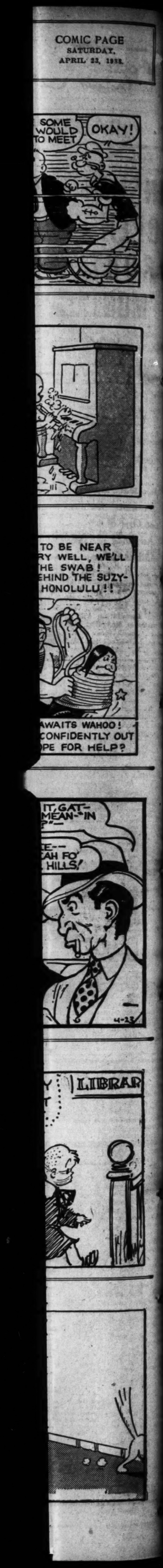

Thousands of Offers In Today's Want Ads

The Want Ads afford opportunities for persons who can fill the wants profitably.

ST. LOUIS POST-DISPATCH

Sunday Post-Dispatch—92 Pages Today

Sections	Pages	Sections	Pages
Comics, 2 Sections	12	Society	Part 6—8
Editorial	Part 1—8	Sport	Part 2—6
Financial		Wants	Part 4—6
Magazine	8	Drama	Part 5—8
Main News	Part 1—14	Women's Magazine	
Real Estate	Part 3—14	Radio	
Rotogravure	8		

VOL. 90. No. 231. PART ONE. ST. LOUIS, SUNDAY MORNING, APRIL 24, 1938. PAGES 1—14A ****** PRICE 10 CENTS.

INSURGENTS OPEN DRIVE SOUTH OF MONTALBAN

Capture of Thousands of Prisoners and Conquest of Large Area in Teruel Province Claimed by Franco's Men.

15,000 TRAPPED, GEN. VARELA THINKS

"It's Not a Battle, It's a Pursuit," Declares Leader of One of Armies in Rebel Advance — Reports of Other Gains.

By the Associated Press.

WITH THE SPANISH INSURGENTS AT RILLO, NORTH OF TERUEL, April 23.—Generalissimo Francisco Franco's forces began a new drive over a wide front south of Montalban today, capturing thousands of prisoners and conquered a large area of mountainous territory in Teruel Province.

The army, commanded by Gen. Jose Varela, drove forward after a long rest since the capture of Teruel, Feb. 22. Montalban is about 9 miles northeast of Teruel.

Gen. Varela said only feeble resistance was encountered in the drive through an area with few highways.

"It's not a battle," he said, "it's a pursuit."

Varela estimated 15,000 Government troops were trapped in a pocket around Sierra de Cano Orden.

The advance began at dawn with heavy artillery and air bombardment of the six Government brigades and 14 groups of assault guards in the Montalban sector.

Then two columns launched a pincer movement, one advancing southward from Molinos, south of the Montalban-Alcaniz highway, and the other eastward from Puentes Calientes, near the Teruel-Montalban road.

Among the towns captured are Aliaga and Montoro, giving the insurgents control of sections of the road leading southward toward the Teruel-Valencia highway.

REBELS CLAIM FRESH GAINS

By the Associated Press.

PHENDAYE, France (at the Spanish Frontier), April 23.—Spanish insurgents announced tonight they had broken through Government lines in three places in a new drive on the Teruel front.

They reported the capture of Aliaga, in the San Just Mountains 32 miles northeast of Teruel, on the road some 160 miles east of Madrid. By capturing Aliaga, insurgents said, and breaking through Government lines near Valdeconejos to the northwest and Molinos to the northeast, insurgent columns had encircled six brigades of Government militiamen.

Insurgents on this front pushed Government troops back along the highway leading to the coastal city of Castellon de la Plana.

At the same time another rebel force advanced southward along the coast toward the city despite Government counteroffensive.

Government dispatches from Barcelona, 182 miles northeast of Castellon, confirmed reports of the rebel drive on the strategic provincial capital, new objective in Generalissimo Francisco Franco's attempt to widen the area separating Catalonia from the remainder of Government-controlled Spain. No details of the drive were given.

Rebel Columns Move South.

On the coast, two of the three insurgent columns moved southward while reinforced Government forces blocked the progress of the other column along the San Mateo highway near Villa Neuva de Alcolea.

To aid in the Government counteroffensive, the loyalist Gen. Jose Miaja sent troops from Madrid, Valencia and other points in the central Spanish territory.

The right insurgent column moved southward along secondary roads between Albocacer and Villafames. Hand-to-hand fighting was reported in the streets of Albocacer, 9 miles north of Castellon. At the same time the left column advanced down coast highways toward Castellon, eight miles south of Villa de Chivert and 20 miles northeast of Castellon.

New Mobilization Order.

The civil Governor of Castellon province, where the bitterest fighting of this week has taken place,

Continued on Page 2, Column 6.

A Day in Barcelona Treason Court: Three Deserters Sentenced to Death, Woman to 23 Years for Hiding Them

Former Madrid Private School Teacher, Officer in International Brigade, Among the Condemned.

By ROBERT OKIN,
A Staff Correspondent of the Associated Press.

BARCELONA, April 23.—The secret Court of Espionage and High Treason sentenced four men to death today—three of them soldiers charged with attempting to desert to France and the fourth a robber.

By permission of the court, this Associated Press reporter was allowed to view the three-hour proceedings, which were of increasing interest as the Government pursued its campaign to clean up the rear-guard.

Three women were tried on charges of aiding the deserters. One of them, Teresa Veloy Sastre, 38 years old, of Lerida, was given a 23-year prison term for housing and concealing deserters. The other two, clerks in the Agricultural Ministry, were ordered tried in lower court on lighter charges of disaffection toward the regime.

Scene at the Trial.

Only the seven defendants sitting on a long wooden bench, the court of five judges, two of them in military uniform, the prosecutor, the defense attorney, four witnesses, two clerks, two guards and the reporter were present during the trial.

Each defendant in turn was called to the witness chair in the middle of the room, facing the curved bench where the judges—in black robes with lace cuffs—sat in swivel chairs.

To the right, at a high desk, his pomponed octagonal court cap before him, sat the prosecutor. He and the court president conducted the questioning. To the left, at another desk, sat the defense counsel. In the rear of the room, back of the defendants, sat two uniformed assault guards with rifles.

Professor of Mathematics.

Typical of the three soldier-defendants was Ricardo Lopez Garcia, 35. He wore seedy brown-striped pants, and fingered his rough, woolen trench cap as he talked quietly. He told the Court he had been a professor of German, French and mathematics in a Madrid private school before the war. He joined the International Brigade as an interpreter and was made a Lieutenant.

"You wrote Fascist propaganda, you lived with Fascists, you sympathized with Fascists?" the Court asked.

"No! No!" the defendant replied, shaking his head vigorously. He explained he did not like life in the International Brigade, that he was ill in a hospital and later went to Lerida.

Then he admitted he falsified papers which would permit him to leave, but said he was willing to return to the army if he would not be assigned to the International Brigade.

"Is it true that you were drunk most of the time?" the Court asked.

"Yes, he replied mildly, "I drink anything and I only stop when I have no money."

The other soldier-defendants in turn were shown papers which they were charged with falsifying. They protested that their only motives were to come to Barcelona and that they did not attempt to desert to France.

Women Before the Court.

The women then were heard. Senora Veloy Sastre told her story in mile-a-minute Spanish, gesticulating and using familiar idioms. She said she supplied rooms for the men in return for board money, but denied she made any attempt to conceal them. The two agricultural clerks denied they had aided the three soldier-defendants.

Witnesses were called—two doctors who testified that Lopez Garcia was a chronic alcoholic and a member of the Socialist party who said he knew one of the two clerks and knew her to be an "outside factor."

The prosecutor then summed up, outlining the charges and calling for heavy sentences. The judges relaxed, lighting pipes and cigarettes.

On Robbery Charges.

In the final case, Antonio Ricard Bean, 29, was charged with robbing a pharmacist at a pistol point. He testified he was a member of P. O. U. M., so-called "Trotsky group," and had served at the front for a year. He denied the robbery charges.

The pharmacist was called to the stand and nervously testified how Bean came into his shop, placed a pistol against his stomach and demanded his money.

The testimony finished, the prosecutor asked that the death sentence be imposed because "in wartime it is necessary for the welfare of the republic."

The court then adjourned and four hours later reconvened to announce the verdicts.

Continued on Page 2, Column 4.

SHOWERS TODAY; TEMPERATURE TO BE ABOUT SAME

THE TEMPERATURES.

12 noon	62	7 p. m.	63
1 p. m.	63	8 p. m.	62
2 p. m.	65	9 p. m.	61
3 p. m.	66	10 p. m.	*60
4 p. m.	66	11 p. m.	*60
5 p. m.	65	12 midnight	*60
6 p. m.	65	1 a. m.	*60

Yesterday's high, 67 (2:45 p. m.); low, 44 (5 a. m.).

Official forecast for St. Louis and vicinity: Occasional showers today and probably tomorrow; no decided change in temperature.

Missouri: Occasional showers today and probably tomorrow; somewhat cooler in southwest portion today, warmer in northwest portion tomorrow.

Illinois: Occasional showers today and tomorrow; no decided change in temperature.

This Week's Weather Forecast.
By the Associated Press.

CHICAGO, April 23.—The weather outlook for next week for the Great Lakes, Upper Mississippi and Lower Missouri valleys and the Northern and Central Great Plains: Occasional showers first part of the week, generally fair latter part; temperature mostly near or below normal.

A. F. L. CONVENTION PICKETED BY ONE OF ITS OWN UNIONS

Rhode Island Teamsters Say Non-Union Driver Delivered a Desk at State Headquarters.

PROVIDENCE, R. I., April 23.—More than 100 delegates to the annual convention of the Rhode Island State branch of the A. F. of L. refused to go through a picket line this afternoon to attend the meeting—and all because of a desk.

Some days ago, the State headquarters of the A. F. of L. was moved to the Strand Building. A non-union truck driver for a furniture concern delivered a new desk to replace an old one.

Today the teamsters, chauffeurs, stablemen's and helpers' union, local 210, picketed their own State union's headquarters, the sandwich boards saying, of all things: "R. I. State branch A. F. of L. unfair to local 251." Later two pickets appeared at the State convention at Eagles' Hall.

It appeared a compromise might be reached before Monday. Terms being discussed were: Let an A. F. of L. teamster take the desk out of A. F. of L. headquarters, cart it back to the store, and then redeliver it in accredited fashion. The cost would be borne by the State branch treasury.

SPANISH REBELS PUT TIGHT CENSORSHIP ON NEWSPAPERS

All Publications Placed Under Cabinet Control, With Bureaus in Each Province.

By the Associated Press.

BURGOS, Spain, April 23.—The insurgent Government announced today, a new press law placing newspapers and periodicals under strict Cabinet control.

Bureaus were established in each province to enforce the measure.

The law authorized the Government to "organize and watch over the press, regulate the number and importance of periodicals, intervene in the designation of editorial directors, regulate the newspaper profession, establish and maintain censorship."

Any persons writing "directly or indirectly in a defacing manner against the nation's prestige" were declared subject to punishment.

NINE EXECUTED BY SOVIETS AS AGRICULTURAL WRECKERS

"Bucharinite Nationalists" Put to Death in Kirchizia; 30 Known April Executions.

MOSCOW, April 23.—The execution of nine convicted "Bucharinite Nationalists" in Kirchizia, Middle Asia, on charges of sabotage in agriculture was reported today in a provincial newspaper.

(Nikolai Bucharin was the leader among 21 men convicted March 12 in Moscow of plotting against the Soviet Union. Eighteen, including Bucharin, were shot.)

The Kirchizia shootings brought the total of April's known executions throughout the Soviet Union to 30. The condemned had been convicted on various charges of disrupting agriculture, embezzlement and murder.

STOCK EXCHANGE CONSIDERS ACTION IN WHITNEY CASE

Committee to Decide Whether to Take Disciplinary Steps Against J. P. Morgan & Co.

IT NOTES SECRECY ON BROKER'S THEFTS

Interested in Testimony That George Whitney and T. W. Lamont Hid Fact From Partners.

By RICHARD L. STOKES,
A Staff Correspondent of the Post-Dispatch.

NEW YORK, April 23. — The Business Conduct Committee of the New York Stock Exchange, it is learned authoritatively today, is studying the testimony in the Richard Whitney case before the Securities and Exchange Commission, with a view to determining whether to undertake disciplinary proceedings against J. P. Morgan & Co., the country's foremost banking house.

The committee is particularly interested in the testimony of two senior Morgan partners, George Whitney, brother of Richard, and Thomas W. Lamont. Lamont, who returned from Europe a few days ago after an absence of three months, has been summoned to appear at the S E C hearing Tuesday in Washington.

George Whitney has related under oath that last Nov. 23 his brother told him a sudden demand had been made for the return of securities and cash owned by the gratuity fund of the exchange which was in the broker's custody, and that he was unable to comply because he had diverted these properties to his own use. George Whitney testified that he repeated his brother's confession to Lamont, and borrowed from him $1,082,000, which was used to redeem the fund's securities and replace its cash.

Protected by Silence.

The record indicates that George Whitney and Lamont kept Richard Whitney's guilt a secret even from their associates in the Morgan banking house. George Whitney did promptly suggest that his brother's brokerage firm, Richard Whitney & Co., go out of business. But there is no testimony thus far to show that either partner advised Richard Whitney to resign as a member of the Exchange or its governing committee, or even as a trustee of the fund he had looted.

Neither partner, according to the record to date, notified the Exchange that its former president had disclosed himself as an embezzler. George Whitney testified that he felt then, and feels now, that he owed no responsibility to the Stock Exchange. Although it was to himself and not officers of this institution that Richard Whitney confessed, the banker declared: "The Stock Exchange had equal opportunities with myself to find out the facts."

Neither Lamont nor George Whitney is a member of the Exchange. But J. P. Morgan & Co. is a member firm, and two of its partners, J. P. Morgan himself and his son, Junius S. Morgan, are members as individuals. Under the regulations, J. P. Morgan & Co. is answerable to the Exchange for the conduct of all its partners, whether they are members or not.

Exchange Watching Testimony.

Howland S. Davis, chairman of the Business Conduct Committee, declined to be quoted this afternoon. But a responsible officer of the Exchange made the following declarations: "As is its duty under the rules, the Business Conduct Committee is following attentively the evidence in the Richard Whitney case, for the purpose of determining whether such evidence provides any basis for disciplinary action."

The situation is complicated by the fact that the present Business Conduct Committee, under the constitution of the Exchange which was recently adopted, will pass out of existence May 16, and will be consolidated with three other committees in a body styled the Committee on Member Firms.

Its continuity is assured, however, by the fact that Davis is to continue as a salaried officer of the Exchange in some capacity not yet designated, except that he has refused to become a candidate for the presidency. He has resigned his partnership in the brokerage house of Blake Brothers & Co., effective at the end of this month.

The Committee on Member Firms, to be appointed May 9 by the president of the exchange, will consist of five regular members and two alternates, three of them

Continued on Page 2, Column 4.

33 ENTER PLEAS IN KANSAS CITY ELECTION FRAUDS

Four Throw Themselves on Mercy of Court While 29 Others Answer "Not Guilty."

BONDS OF TWO ARE FORFEITED

One of Two Women Who Failed to Appear Surrenders Later and Her Bail Is Restored.

Special to the Post-Dispatch.

KANSAS CITY, Mo., April 23.—Four election vote fraud case defendants pleaded no contest, bonds of two others were forfeited—but the bond of one was restored later—and 29 others under indictment for election frauds conspiracy pleaded not guilty today when Judge Merrill E. Otis in the Federal Court called four cases for arraignment.

Those who pleaded nolo contendere are: Marguerite Peterson, Republican judge in the Fifth Precinct of the Twelfth Ward at the election Nov. 3, 1936; Thelma Rogers, Republican judge, and George J. O'Neal, Republican precinct captain, both in the same precinct, and Wanda E. Fitzpatrick, Republican judge in the Twenty-Seventh Precinct of the Twelfth Ward.

Judge Otis deferred sentence until after the trials of the other defendants named in the indictment with the four. Trials were set yesterday by Judge Otis for May 9, for 107 defendants who pleaded not guilty. They will be given a chance, however, to change their pleas May 4.

Two Women Forfeit Bonds.

The bonds forfeited when the defendants failed to answer after their names were called in court were those of Katheryn Wolf, Democratic judge, and Mary Elliott, Republican clerk, both officials of election in the Fifth Precinct of the Twelfth Ward at the November, 1936, election. The bonds were for $1500 each, furnished by the Central Surety & Insurance Corporation through Eugene Eisenman.

Immediately after the forfeitures, Judge Otis issued capias warrants and instructed deputy United States marshals to search for the two women. Later Katheryn Wolf surrendered, saying she had not been notified of the arraignment. Her bond was restored.

Mrs. Rose Probst, a Democratic worker in the Twentieth Precinct of the Twelfth Ward, obtained a continuance until May 4, to appear for arraignment on the indictment. James Daleo, a defense attorney, informed the court Mrs. Probst had been injured in an accident and presented a physician's certificate. Judge Otis commented the injury would not prevent her from appearing later.

When Judge Otis called the name of William M. Johnston, a Democrat judge in the Twentieth Precinct of the Twelfth Ward, the defendant failed to answer. Randall Wilson, first assistant United States District Attorney, informed the judge Johnston was under arrest at Yakima, Wash., and would be returned to Kansas City. Judge Otis passed his case until May 4.

Move to Bar Woman's Trial.

The first case called was that charging nine defendants from the fifth precinct of the Twelfth Ward, of which Mrs. Frances S. Ryan, Pendergast organization boss of the Twelfth Ward, is a defendant. Daleo presented pleas in abatement as to her, contending to try her again on charges of vote fraud conspiracy would place her in double jeopardy. The Court set a hearing on the pleas in abatement for 9:30 a. m. Thursday.

Daleo also presented pleas in abatement and demurrers and motions to quash the indictment as to Catherine Brimsdon, a Democratic judge; Irene Mulloy, Democratic clerk, and William J. Mulloy Jr., a Democratic precinct captain. Without argument Judge Otis overruled the pleas and demurrer and motion to quash. The Court allowed an exception.

"I am going to dispose of all (voting fraud) cases as rapidly as I can," the Judge said. "I am going to show all consideration possible, but my docket is going to be cleared, even if it takes all summer to do it."

Judge Otis said he would ask Maurice M. Milligan, United States District Attorney, to elect from time to time in the course of the trials this summer, which two cases he would try next. He said that was fair to the defense.

The defendants indicted from the twentieth precinct of the Twelfth Ward who pleaded not guilty are: John Francis Harnett, Demo-

Continued on Page 3, Column 5.

BODIES OF 45 MEN TAKEN FROM VIRGINIA MOUNTAIN MINE WRECKED BY BLAST

Vienna Jews Forced to Picket Own Shops With Signs: "Don't Buy"

Hitler Youths Hang Anti-Semitic Placards From Necks of Store Patrons as Nazis Purge National Library of Forbidden Books.

By the Associated Press.

VIENNA, April 23.—Jews in Vienna were forced today to picket their own stores with signs reading, "Don't Buy from Jews."

Jewish shopkeepers were made to hold up the signs at arm's length. In some instances for 40 minutes or longer.

Draped about the necks of persons found in Jewish establishments were placards proclaiming: "This stupid, common person still buys at Jewish stores."

Hundreds of brown-shirted Hitler Youths began a purge of the famous Austrian National Library.

The chief librarian was supplied with a list of proscribed "non-Aryan" works to be removed from the magnificent collection of 1,200,000 volumes, and burned.

Officials seeking books outlawed by the Nazis visited a private Vienesse collection.

Public bookships already have conducted their own purge. Among those destroyed or relegated to cellars were the works of Thomas Mann, Stefan Zweig, Jacob Wassermann and Vicki Baum.

Patrons found in some stores were made to sit in the establishments after closing hours.

Store owners told police they were prevented from enforcing the 7 p. m. closing regulations by Nazi pickets. They thereupon were threatened with arrest and a fine.

Meanwhile, it was announced that two of Max Reinhardt's fixtures at the Salzburg Festival would be eliminated this season.

Goethe's "Egmont" will replace "Faust," and some medieval morality plays will be substituted for "Everey Man."

Jewish impresarios can do no business. The many Jewish actors and singers in Vienna are out of work.

Foreign music students, among them a number of Americans, seem to have stopped taking lessons. They give as the reasons that their professors are non-Aryans, and therefore can no longer place them in the Vienna opera, or that the political situation has ended the feeling of security they need for abstract study.

Baron Alfons Rothschild, one of Austrian Germany's wealthiest men, lost three big estates today in proceedings before a court in Gaming, Lower Austria. The court decided that the Baron, reported to have fled the country, had forfeited the property. It held that the estates, at Waidhofen an der Ybbs, Steinbach and Landau, had "become property of the Reich to repay damages Rothschild inflicted on the former Austrian State Treasury."

The court named a trustee for the properties.

The newspaper Weltblatt reported that the munitions magnate, Fritz Mandl, also had fled from the country.

An official administrator has been named for Mandl's property until "he appears personally before the court."

The Weltblatt said Mandle left the country owing about $70,000 in back taxes.

In their brief weeks of domination, the Nazis have nearly finished their task of purging Austrian music and theaters of "non-German" influences.

MUSSOLINI HAS "CORDIAL" TALK WITH HORE-BELISHA

British War Minister, on Way Home From Malta, Calls on Italian Premier.

By the Associated Press.

ROME, April 23.—Premier Mussolini made another move toward Anglo-Italian reconciliation today by receiving British War Minister Leslie Hore-Belisha for a short but "cordial" conversation.

Significance was attached to the meeting in Mussolini's Palazzo Venezia because Hore-Belisha was on his way home from inspecting British defenses in Malta which have been a cause of friction between Britain and Italy, and because Hore-Belisha was the first British Cabinet member Mussolini had received since June, 1935, when Anthony Eden tried and failed to induce Il Duce not to make war on Ethiopia.

At a luncheon given by Foreign Minister Count Galeazzo Ciano for Hore-Belisha, the War Minister talked with Marshal Rodolfo Graziani, one of the major military figures who aided Mussolini to defy Britain in Africa.

GANDHI DESPONDENT, PREDICTS OWN DEATH IN ABOUT A YEAR

Mahatma Writes: "I Have Detected in Me a Flaw Unworthy of a Votary of Truth."

By the Associated Press.

BOMBAY, April 23.—Frail, despondent Mohandas K. Gandhi, who has led India's millions along the troublesome road toward political autonomy, has predicted his own early death.

"My days are numbered," the 68-year-old Mahatma wrote in the newspaper Harijan. "I am not likely to live very long—perhaps a year or a little more.

"For the first time in 50 years I find myself in the slough of despond. All about me is darkness; I am praying for lights. . . . I have detected in me a flaw which is unworthy of a votary of truth."

Ill for several months, Gandhi is in the midst of a fight for freedom of political prisoners in Bengal Province. Despite his illness, he observed a day-long fast April 7, during "national week."

DAYLIGHT SAVING BEGINS

New Time Schedule in Many Cities Effective at 2 A. M. Today.

By the Associated Press.

NEW YORK, April 23.—Daylight saving time goes into effect in 17 states at 2 a. m. tomorrow, to continue to Sept. 25.

The Merchants' Association of New York estimates daylight saving time also will be observed by 3,000,000 persons in Canada and 112,000,000 in Europe.

CUSTOMER SHOOTS BARTENDER TO DEATH

Ex-Convict Arrested Near Saloon Says It Was Accident.

Lewis Pedretti, bartender in a saloon at 1835 North Garrison avenue, was shot and killed in the saloon last night by Thomas Kilgore, an ex-convict, of 2937 Madison street, who at first denied the shooting and then admitted it, explaining a pistol he was carrying was discharged accidentally as he started to show it to Pedretti.

At City Hospital, Pedretti, 38 years old, was pronounced dead of a bullet wound of the heart.

Kilgore, arrested at Garrison and Laflin avenue, a block from the saloon, told police after questioning that he "got scared and ran" after the shooting and asserted Pedretti was a friend and had expressed a wish to see Kilgore's pistol, a "vest pocket," weapon of .22-caliber.

The pistol was found in the yard of a house at 2521 Coleman avenue, where Kilgore told police he had thrown it. He said he had been to a party before going to the saloon and had had a "a few drinks."

Kilgore said he had served 17 months of a two-year sentence at Algoa Farms Reformatory, assessed in 1935 for robbery and auto theft.

Mrs. Eva Kobylinski, 1730 North Grand boulevard, told a reporter for the Post-Dispatch she was seated at the bar when Kilgore took a seat beside her, drew a revolver. When the bartender walked in front of them, Kilgore raised the weapon and held it against the man's chest, she said.

Pedretti jokingly said, "Go ahead, shoot me," the woman related. Kilgore then fired one shot and ran out, she said.

ROOSEVELT ON WEEK-END CRUISE DOWN THE POTOMAC

Housing Administrator Stewart McDonald, Formerly of St. Louis, in Party.

WASHINGTON, April 23.—President Roosevelt, attracted by bright, cool spring weather, headed down the Potomac River today on a week-end cruise.

Accompanying him on the cruise were Secretary Ickes, Ambassador William C. Bullitt, envoy to France; Federal Housing Administrator Stewart McDonald, formerly of St. Louis; the President's daughter-in-law, Mrs. James Roosevelt, and a secretary, Miss Marguerite Le Hand.

RESCUE CREWS WORK ALL DAY IN FURNACE-LIKE AIR

Burrow Far Into Hill Drifts to Bring Out Night Crew Caught by Explosion in New Diggings Near Grundy.

DEBRIS "SPOUTED AS FROM CANNON"

Indications Workers Died Instantly; Victims From Three States; Dust Probable Cause; Autos Jam Highways at Scene.

By the Associated Press.

GRUNDY, Va., April 23.—Forty-five charred bodies of miners were taken from the Keen Mountain mine of the Red Jacket Coal Company today, victims of the volcano-like explosions which greeted the night shift as it entered the mine late yesterday, United States Bureau of Mines officials said no other bodies were in the "drifts."

The explosion occurred only a few minutes after mine cars carrying the night shift had gone into the mine, which is not deep but which extends far back under the mountain. Some witnesses said there were two separate explosions and others said three. A near-panic was created in the commissary of another coal company a mile away when the second blast shook merchandise off the shelves. C. P. Kelly, chief mine inspector of the State Department of Labor, said: "All the evidence indicates the underground crew died instantly." He expressed the opinion the blasts were caused by dust.

State Police Sergt. P. F. Sprenger, an eye-witness, who said the whole top of the mountain looked as if it was coming off, told of seeing an automobile containing three boys almost blown off the highway. The youths followed him up the mountain.

Grim Work by Rescuers.

Mine Superintendent E. R. Kirby, one of the first to enter the dangerous tunnels, took a lead in the rescue work, which began almost immediately after the explosions.

Sweating, sooty-faced members of mine rescue squads worked all day in 30-minute relays in the furnace-like atmosphere until they had explored every avenue of the big mine. Two members were overcome by bad air, which had to be blown out before the final group of bodies could be removed.

For many hours the crews worked grimly, without hope of finding life among the victims trapped by the blasts but unwilling to cease their efforts until every miner had been accounted for. Debris shaken loose by the blasts and hot gases that lingered in the shafts impeded their work.

Relatives Watch Workers.

Relatives watched the 400 rescue workers, from three states, hopeful that some of the men had survived, but only bodies came up from the mine.

A miner named Bill Smith, who had been helping remove bodies down the four-mile narrow gauge railroad for many hours, paused long enough to relate that he was standing 50 feet from the mouth of the mine when he heard a roar and saw fire belched from the mountain.

"The blast was away from me, and that's why I didn't get hurt," he said. "I saw coal-carrying cars, motors, slate and timber spouted as if from a cannon."

He did not finish his story. Another load of bodies was ready to go down the incline to await identification.

Mike Lilly said he missed death by the two minutes it took for him to get another mine lamp when his refused to burn. He said he saw two men hurled 60 feet. "I turned and ran like hell," he said.

Miners' relatives were kept away from the mine entrance during the night by State police. Mrs. J. L. Blevins was the only wife who definitely knew the fate of her husband before daylight. He had been

Continued on Page 2, Column 2.

JAPANESE REPORT ADVANCE IN NEW SHANTUNG DRIVE

Troops Said to Have Entered Kiangsu Province After Forcing Wedge Into Chinese Lines.

FURIOUS FIGHTING NEAR TAIERHCHWANG

Defenders Assert Invaders' Offensive Has Been Thrown Back in This Sector.

By the Associated Press.

SHANGHAI, April 24 (Sunday). —A Japanese army spokesman said today the Rising Sun flag had been carried across the border into Kiangsu Province when the reorganized Japanese offensive drove a deep wedge into Chinese lines in Southern Shantung.

The Japanese salient, he said, was a few miles east of Taierhchwang where the invaders suffered a smashing defeat April 6 after they had occupied the city and crossed the border into Kiangsu for the first time from the North.

Twenty thousand Chinese were reported retreating in the direction of Pihsien, about eight miles from the Lunghai Railway, vital East-West line, which the Japanese have been trying to reach for months.

Fighting Near Taierhchwang.

The Chinese asserted the Japanese offensive suffered a serious setback in bitter fighting north of Taierhchwang where 5000 Japanese troops who escaped from besieged Yihsien attempted to join the main column advancing from Lini for a concerted drive southward.

They said two small villages became the scene of a pitched battle, with Chinese reinforcements arriving in time to turn the Japanese lines completely. The Chinese Twenty-sixth Army, which defeated the Japanese at Taierhchwang, bore the brunt of the fighting.

To the east of this sector, the Chinese, believed to number about 200,000, launched a counter offensive northward along both banks of the Yi River. They insisted they still were holding firm along the 30-mile front south and southwest of Lini.

Chinese Active in Other Areas.

The Chinese also reported the recapture of some 15 towns and cities in Shansi, North Honan and Hopeh provinces during the last four days as a result of Japanese withdrawal of troops for the Shantung drive.

With the fighting in Shantung spread over a wide area, the Chinese strategy generally seemed to be to avoid frontal attacks as far as possible and seek openings for quick flank attacks. They also appeared to be trying to draw the Japanese deeper into the interior before making a full stand.

Chinese army headquarters at Hankow said their army in Shantung was continuing to move up reinforcements and make the utmost preparations. The fighting in this area in the last three days, according to Chinese headquarters, is merely a preliminary to the decisive action which is expected to take place in the near future.

Four-Way Japanese Campaign.

Four inter-related Japanese operations now are discernible on the south Shantung front:

1. A drive from Lini southwestward down the main highway toward Taierhchwang.

2. A thrust due south from Lini along the motor road through Tancheng with Sinanchen, on the Lunghai Railway, as its objective.

3. An independent operation southward from Changcheng, midway between Lini aand Taierhchwang.

4. A drive along the spur line from Yihsien toward Taierhchwang.

The main clash, foreign military experts believe, will be along a 30-mile front from Taierhchwang to Tancheng, roughly 20 miles north of the Lunghai. A secondary line of defense was reported already established between the points.

THOUSANDS IN MOSCOW ATTEND EASTER SERVICES

Few Remaining Churches Packed for Holiest of Greek Orthodox Holidays.

By the Associated Press.

MOSCOW, April 23.—Thousands of Russians braved the Soviet scorn of religion today to pack Moscow's few remaining churches for traditional observance of Easter—holiest of Greek Orthodox Church holidays.

ST. LOUIS POST-DISPATCH
Founded by JOSEPH PULITZER.
Dec. 12, 1878
TELEPHONE: MAIN 1111
Published Daily by the Pulitzer Publishing Co. Twelfth Boulevard and Olive St.
Entered as second-class matter, July 17, 1879, at the postoffice at St. Louis, Mo., under the act of March 3, 1879.
MEMBER OF THE ASSOCIATED PRESS and AUDIT BUREAU OF CIRCULATIONS
The Associated Press is exclusively entitled to the use for republication of all news dispatches credited to it or not otherwise credited in this newspaper and also the local news published herein. All rights of republication of special dispatches herein are also reserved.
Subscription Rate by Mail in Advance
(Applicable only where local dealer service is not available.)
Daily and Sunday, one year $10.00
Daily, Without Sunday, one year 6.00
Sunday only, one year 4.00
Rates other by postal order, express money order or St. Louis exchange.

After Latest Insurgent Bombing of Madrid

Scene in one of the principal streets after a raid by rebel planes.

BODIES OF 45 MEN TAKEN OUT AFTER MINE EXPLOSION

Continued From Page One.

decapitated by a mine motor hurled down the mountain side.

Autos Jam Highways.

Automobiles jammed the highways as the rescue work went on and State police strung ropes in front of the tipple so that those carrying food to the tired workers could go and come. The line of automobiles extended for miles on both sides of the highway.

The payroll office was besieged for names of the dead and the missing. Townspeople at Grundy, gathered with bowed heads as the Salvation Army held a prayer service for the victims.

The single party telephone line to the mine office was busy continuously. Persons from far points made inquiry of relatives.

It was a steep ascent to the mine entrance but many persons went up to offer their services and to encourage workers.

Inspector Kelly said Federal, State and mine officials would make a full investigation. The mine was a new one, opened last November, and was described as up-to-date in every respect.

First Major Disaster in Field.

This is the first major mine disaster in the newly-developed field in Buchanan County.

The mine was operating with about 300 men at the time of the disaster—only about one-third of capacity. A potential producer of 7000 tons of coal per day, the average lately had been 2000 tons.

George White, an appliance company safety worker in the Virginia-West Virginia coal fields, comparing the Red Jacket explosion with others in the area over a period of several years, said the roof, sidewalls and slate connections were far above the average and did not crumble as in other mines. He added, however, that he had never seen carbon monoxide so bad in any mine. Re-establishing air channels delayed removal of the bodies, but Mingo Keadle, vice-president of the Red Jacket Co., said air was circulated through all passages early in the day.

The Dead and the Injured.

Individual funerals were planned for the victims, who were listed as: Ernest Boyd, Hammond Varney, Orville Street, Coy Reed, J. L. Blevins, Kilmer Patrick, Ed Gilley, Claud Dollar, J. W. Combs, Glenn Ratcliff, Orville Norris, F. Buckler, Marcus Thacker, O. C. Hitchcock, Charlie Keen, W. H. Grant, Walker Sutherland, Aneill Owens, W. E. Willis, Lee Marshall, Walker Solomon, Kendrick Sullivan, Drew Howard, E. W. Ellem and Charles Miller. E. H. Fisk, R. H. Gentry, Charlie King, Granville Goins, Harvey King, John Rowe, Smith Harrington, D. E. Compton and his brother, John Compton, Frank Ratcliff, Harper Lester, Cecil Guild, Floyd Compton and his son, F. S. Compton; Tom May and his twin, Lonnie May; Tom Ratcliff, Orville Collins, Robert Watson and Luther Ziemore.

J. W. Elam and Clarence Combs, caught at the mine entrance, were in serious condition from burns in a Richlands Hospital, and Ed Harris was suffering from several broken ribs.

All were natives of the area or from nearby West Virginia and Kentucky—also the home of the rescue workers.

The two funeral homes in the little town of Richlands had to call for assistance from neighboring towns. The miners lived in a cluster of 75 houses regarded here as a "model," some of them being two stories and others bungalows, with a central heating plant.

William Green Sends Telegrams of Sympathy for Miners.

By the Associated Press.

WASHINGTON, April 23.—William Green, president of the American Federation of Labor, sent telegrams today to E. J. Shave, secretary of the Virginia Federation of Labor, at Hampton, and Thomas Cairns, president of the West Virginia Federation of Labor at Charleston, saying:

"Please convey my heartfelt sympathy to the families of those who lost their lives in the shocking mine explosion at Grundy. Every miner in the country shares the grief of the bereaved."

W P A INVESTIGATING PENNSYLVANIA ROW

Coercion and Works Contracts Charges Between Guffey-Lewis and Earle Factions.

PHILADELPHIA, April 23.—John B. Kelly, Democratic city chairman, said today he had turned over to the W P A "considerable data" to support his charges that Pennsylvania W P A workers were being threatened with dismissal if they did not support the Democratic primary ticket backed by Senator Joseph E. Guffey.

But, Kelly asserted, "the mass of information" was withheld. He explained: "This information is accompanied by affidavits. I am again requesting that the Federal Bureau of Investigation investigate these charges."

Kelly made his charges in a telegram yesterday to President Roosevelt. The W P A ordered an investigation, a representative visiting Kelly today.

The warring factions, each vowing support of the New Deal, are shouting counter accusations of "political coercion" in relief and public works.

From the Guffey side have come charges that Kelly himself is guilty of the sort of "coercion" he lays to the Senator. The counter blasts topped off a week's cross-fire of accusations that brought mention of Gov. George H. Earle's private income and a Republican demand for his resignation.

Break Over Governorship.

Guffey, long a Democratic power in Pennsylvania, broke with the State committee over its slating of Charles Alvin Jones, Pittsburgh lawyer, for the gubernatorial nomination at the May 17 primary. Guffey threw his support to Lieutenant-Governor Thomas Kennedy, who is backed for the governorship by John L. Lewis, C I O leader.

Gov. Earle — Guffey's running mate four years ago in the Democratic victory that broke a 40-year period of Republican control—became the State committee's choice for United States Senator. The Guffey-Lewis forces selected Republican-elected Mayor S. Davis Wilson as Earle' opponent.

The bitter factional fight may be accounted for, in part, by the stakes—control of the big Pennsylvania delegation at the 1940 Democratic national convention, State and Federal patronage, and the political lives of the individuals involved.

Early in the campaign Guffey charged that pressure was being applied to the 27,000 State jobholders to support the State committee's Earle-Jones slate. Earle, who had pledged there would be no political coercion in what he termed "a family argument," ordered a State investigation. The charges were declared to be without foundation.

Contract Investigation.

The W P A inquiry in Philadelphia is the second started during the week. Attorney-General Charles J. Margiotti, himself a Democratic candidate for the governorship, began an investigation of the State Authority's $65,000,000 building construction program.

Margiotti acted after Mayor Wilson demanded an explanation of $30,000 in loans he said Governor Earle received from Matthew H. McCloskey, Philadelphia contractor and co-leader with Kelly of the Philadelphia Democratic organization. McCloskey has been awarded more than $9,000,000 of Authority contracts.

Governor Earle, terming Wilson a "turncoat hatchet man," said McCloskey, a long-time personal friend, lent him money in 1935 and 1936 and that only $6000 remained unpaid. Wilson reported that McCloskey "has been parading the fact he owns you (Earle) body and soul." Margiotti said his State Authority inquiry would include contracts and appointments of building inspectors but that he was without authority to question the Governor.

Further complicating the Democratic fight is a split between rival labor organizations. The Pennsylvania Industrial Council, formed by C I O unions, is supporting Kennedy, who is secretary-treasurer of the United Mine Workers. The Pennsylvania Federation of Labor State unit of the A. F. of L. is backing the Earle-Jones ticket.

Meanwhile, the Republican campaign, with former Governor Gifford Pinchot once more, at 72, seeking the nomination against Judge Arthur H. James, of Pittston, near Wilkes-Barre, has been marked by spirited campaigning.

STOCK EXCHANGE CONSIDERS ACTION IN WHITNEY CASE

Continued From Page One.

members of the board of governors. It will take over the business hitherto handled by the Committees on Business Conduct, Quotations and Commissions, Customers' Men and Foreign Business. The present members of the Business Conduct Committee, in addition to chairman Davis, are: Allen L. Lindley, vice-chairman, a special partner of Shields & Co.; Maurice L. Farrell, of F. S. Smithers & Co.; Frank R. Hope of Paine, Webber & Co.; L. Martin Richmond of Moore & Schley; Robert L. Stott of Wagner, Stott & Co., and Blair S. Williams of Blair S. Williams & Co.

Method of Procedure.

Should the Business Conduct Committee or its successor, conclude that it is necessary to bring charges, these, as in Richard Whitney's own case, will be laid before the Board of Governors. If the Board of Governors decides that the accusations justify such action, a trial will be held. Should the charges be sustained, J. P. Morgan & Co. could be suspended from membership for a term of years, or expelled from the Stock Exchange.

District Attorney Dewey's office knew weeks ago, it was disclosed this afternoon, that Thomas W. Lamont supplied the money used to bail Richard Whitney out of the gratuity fund embezzlement. The fact was not mentioned in the review of the case, which Dewey, prior to the broker's sentencing, submitted to Judge Owen W. Bohan of the Court of General Sessions.

"It was not germane to Whitney's larceny from the Sheldon estate," explained Assistant District Attorney Sewell T. Tyng, who had charge of the Whitney case under this indictment.

Izaak Walton League Election.

CHICAGO, April 23.—Otto C. Doering of Chicago was elected president of the Izaak Walton League of America today at the final session of the sixteenth annual convention. He succeeded George W. Wood of Waterloo, Ia.

TABLE PADS $1.19
Guaranteed to fit your table. Washable white top, green back.
Our Wood Grain Pads Specially Priced For This Sale
Call CE. 9282 Our representative will call for measure at no extra cost.
UNIVERSAL ASBESTOS PAD CO.
Office and Factory—623 Washington

CASH FOR YOUR OLD GOLD at Hess & Culbertson
OLIVE AT NINTH

REPAIR REMODEL REBUILD
FHA LOANS Arranged
NOTHING DOWN— 5 YEARS TO PAY
Now is the time to obey that urge to add on that sleeping porch or build that garage or addition to your home. Now's the time to paint-up, fix-up, build-up. Prices are low and financing is easy!
Come to Goodfellow For Clean-up, Paint-up Fix-up Materials
Lawn Fence, Trellises, Flower Boxes, Lawn Chairs, Screens, Paint, Flooring, Roofing, Millwork, Lumber, Siding, Porches, Insulation, QUALITY LUMBER, Any Job Figured Without Charge
GOODFELLOW LUMBER CO.
GOODFELLOW AND NATURAL BRIDGE

NEW LOW RATES
MARK TWAIN ★ HOTEL ★
Newly Decorated—Newly Furnished. See our model rooms today. Single monthly from $40
8TH & PINE GA. 4300 Double from $45

DALADIER STARTS RULE BY DECREE IN FRANCE THIS WEEK

Calls "Inner Council" for Conference Before Putting Emergency Program Up to Cabinet.

By the Associated Press.

PARIS, April 23. — Premier Edouard Daladier, moving to bolster the sagging franc and to build a strong international position for France, scheduled today a week of conferences and gave notice he was ready to make his first use of decree powers.

To prevent further unfavorable developments in foreign exchange, Daladier moved up a Cabinet meeting from Tuesday to Monday and announced that a plan for economic and financial rehabilitation by decree had been prepared.

The franc fell to 166.75 to the pound sterling in London trading, or 3 per cent off yesterday's Paris closing.

"Inner Council" to Meet.

Daladier and five of his ministers, who form the "Inner Council," will meet Monday morning for a final review of the financial-economic plan before presenting it to President Albert Lebrun and the rest of the Daladier Cabinet.

By that time, Daladier hoped to have conferred with British War Minister Leslie Hore-Belisha as a preliminary to talks in London on military and political co-operation between Britain and France.

Before going ahead with plans to borrow money from the people for defense and Government operation, Daladier sought to build up national morale.

Business circles expressed concern over the possible nature of the financial decrees. A group of bankers was reported to have told Finance Minister Paul Marchandeau that a national defense bond issue could not be floated in France at this time.

Allies Plotters Warned.

Meanwhile, the Government let it be known that France no longer could be the setting for foreign plotting. The national police warned that foreigners caught in subversive conspiracies or interfering with French politics would be promptly expelled.

The warning followed an announcement that 20 White Russians had been ordered to leave France within eight days and that similar proceedings had been started against 200 other foreigners.

Several Germans in the Metz and Thionville frontier district were ordered out of the country, including an engineer named Lauer, accused of being a Nazi propagandist.

Minister of Interior Albert Sarraut announced he would propose a decree soon to increase penalties against undesirable foreigners refusing to obey expulsion orders and to make persons harboring unwelcome aliens liable to imprisonment.

PROSECUTOR TOLD TO BOOK OR RELEASE "BUGS" MORAN

Court Gives Instructions as to Man Held for Questioning About Counterfeiting.

CHICAGO, April 23.—The Criminal Court instructed the State's Attorney's office today to book or release by 11 p. m. George (Bugs) Moran and Frank Parker, prohibition era figures held for questioning about a counterfeiting plot.

Capt. Daniel Gilbert of the Prosecutor's police informed Chief Justice Cornelius J. Harrington that Parker was linked with the scheme but that he had nothing thus far on Moran. Gilbert said out-of-state residents would be interviewed and he expected developments.

Investigators searched the North Side of the city for a printing plant where they thought more than $1,000,000 of spurious traveler's checks were produced. Seven others were arrested here and three in Pittsburgh.

ONE BIG UNION IS URGED BY PRINTERS' PRESIDENT

Charles P. Howard Says Peace Depends on Agreement Between A. F. of L. and C I O.

By the Associated Press.

UTICA, N. Y., April 23.—Merger of all labor unions into one large union was urged today by Charles P. Howard of Indianapolis, president of the International Typographical Union. He spoke at the opening of the fortieth semi-annual convention of the Empire Typographical Conference.

Howard discussed the objectives of the A. F. of L., C I O and the Brotherhood of Railway Trainmen, and said "more would be accomplished if all three merged.

"The differences which have arisen between the two leading organizations tend to divide them," he said. "These will become more serious as time goes on unless the leaders realize that the rank and file want unity.

"If the desire of the vast majority of labor for peace is to be realized, some basis for agreement between the C I O and the A. F. of L. must be reached."

SPANISH INSURGENTS OPEN NEW DRIVE SOUTH OF MONTALBAN

Continued From Page One.

decreed mobilization of all men between the ages of 18 and 45 to strengthen the Government defenses.

(Government military dispatches rom Bourg Madame, on the French-Spanish border, said 2000 insurgent troops had been trapped in a Pyrenees pass and wiped out by 80 Government gunners operating from Maladetta Mountain. The attack took place in a ravine below Viella. Other insurgents continued to hold the Aran valley, but the Forty-third Division, cut off from the main Government army a few days ago, restored its communication lines and presented a sudden threat to the insurgent rearguard. Reinforced Government defenses slowed the insurgent advance along the frontier of Andorra toward Seo de Urgel.)

Insurgent efforts to blast Government barricades at Tortosa proved ineffectual due principally to a lack of bridges across the swollen River Ebro.

Results of Week's Fighting.

A week of desultory fighting on the 200-mile Catalonian front resulted in few important changes except in the extreme north along the French border where the insurgents won the chief frontier passes.

In the center, the lines remained virtually the same, with both sides jockeying for positions east of Balaguer and Lerida.

The insurgents slightly increased the stretch of coastline they hold in Eastern Spain. They now dominate an area about 45 miles wide from the mouth of the River Ebro to Alcala de Chivert.

The greatest potential danger for the Government, military observers said, lay in the continuing insurgent drive along the Spanish frontier toward Seo de Urgel and Puigcerda, important points in Catalonia's northern defenses.

THE MOST CHERISHED PHOTOGRAPH In Your Life Is the One of YOUR WEDDING DAY
While You Are About It, Get a Good Picture
Reasonably Priced in All Sizes
Come and See Our Gift to the Bride
THE ORIGINAL AND ONLY
GERHARD SISTERS
NEW LOCATION, 3750 LINDELL
JE. 2747 AMPLE PARKING

NAZI LEADERS MEET IN CZECHOSLOVAKIA

Sudeten Germans Cheer Demands for Equality With Czechs.

By the Associated Press.

KARLOVY VARY, Czechoslovakia, April 23.—A congress of Nazi Sudeten German leaders met behind closed doors here today and cheered demands for equality of this nation's 3,500,000 Germans with the Czechs.

The meeting was expected to culminate tomorrow in an important declaration by Konrad Henlein, Czech-German leader, voicing a demand for autonomy.

Deputy Ernst Kundt, parliamentary floor leader for the Sudeten German party, paved the way for such a demand by telling the Congress today: "We reject the idea of a minority status. We want our position to be exactly the same as that of the Czech nation."

He closed menacingly with an implied reference to Adolf Hitler, who has promised protection to Germans beyond Germany's borders.

"We belong to a great nation which is led by a great man," he said. "It has recovered its inner strength and confidence."

The convention closely resembled similar Nazi performances in Germany, with shouts of "Heil," snappy salutes and clicking of heels. The only exception was that the Nazi swastika was replaced by the letters S. D. P. (Sudeten Deutsche partie) on a spadelike field of white on a background of red.

Czechs officials watched the outcome of the meeting closely, since it came in the midst of a barrage of anti-Czech propaganda in newspapers in neighboring countries—Germany, Poland and Hungary.

Henlein's representative, Deputy Karl Hermann Frank, opened today's session with a speech reviewing the Austrian-German union and the united German movement in Czechoslovakia. He was followed by Kundt, who, in voicing a demand for autonomy, declared that Premier Milan Hodza's proposed grant of additional minority rights to Germans in Czechoslovakia was wholl yinadequate.

Later, Henlein himself appeared briefly, to be greeted by wild cheering.

Czechoslovakia's 188,000 Jews, especially those living in Sudeten German sections, watched with special anxiety. If the Germans are granted autonomy, it is taken for granted they will apply anti-Jewish measures in all communities under their control. Jews in such communities already are feeling the effect of a silent boycott against their businesses.

SOCIALISTS SCENT WAR IN ROOSEVELT POLICIES

Convention Puts Plank in National Platform Assailing His Type of Liberalism.

By the Associated Press.

KENOSHA, Wis., April 23.—Delegates to the Socialist party's national convention adopted today an anti-war resolution declaring "Roosevelt liberalism, like Wisconsin liberalism, is a prelude to war, part of a system to charm the workers by a few concessions to lay down their lives for capitalism."

Delegates leaped to their feet cheering as the resolution was read and promptly adopted it by unanimous vote.

"The struggle against war must be converted into a political struggle against Roosevelt and his henchmen," the resolution said. "The struggle must be converted positively into a broad political movement for an anti-war program against pro-war New Dealers."

The resolution called upon the working class to reject the "Communist proposal for a collective security program."

The resolution also urges:

Immediate withdrawal of American ships and Marines from Chinese territory and the evacuation of American nationals; a people's boycott of Japanese goods; immediate lifting "of the embargo now directed against the Loyalist Government in Spain"; opposition to the new Army and Navy bills; national and international action toward disarmament; refusal to vote the military budget; abolition of military training in high schools and removal of military supervision from the C C C and all civilian institutions; a Constitutional amendment providing for a war referendum; abandonment by the United States of "all imperialist ventures" in Latin America; independence for American colonial possessions; international co-operation to lessen economic friction between nations.

The resolution advocates that should war threaten despite those efforts, the workers bring whatever pressure they can—including the general strike—to prevent its outbreak.

Two plans dealing with formation of a national farm-labor party were placed before the convention. One was offered by the New York delegation, the other by the Michigan group.

3 Plain Garments Cleaned and Pressed $1
Free call & delivery
RITE-WAY CLEANERS
2753 Chippewa 100% Union
PRospect 9799

RE-UPHOLSTER YOUR LIVING-ROOM SUITE ON LIBERAL CREDIT TERMS
Reduced Prices! Expert Craftsmanship! Efficient, Dependable Service
Includes Large Selection of Beautiful Materials
DAVENPORT and CHAIR RE-UPHOLSTERED $39.50
DAVENPORT RE-UPHOLSTERED $26.00
ANY CHAIR RE-UPHOLSTERED $17.50
FOrest 0076 WM. B. APPELL UPHOLSTERING COMPANY 4234-36 Delmar

Bargain Day at Brandt's 904 PINE OPEN TO 9 P.M.
"Quality Electrical Goods Since 1886"
NEW Genuine GENERAL ELECTRIC Washers Factory Close-Out 1933 models in their original Factory Crates. *Exactly as illustrated*
Here's Real Laundry Economy
See the *The World's Famous Electric Washers* BENDIX *Automatic Home Laundry*
Monthly
EASY
Westinghouse
Our 150 New Washers On Display
Trade In Your Old Washer
$1 DOWN Carrying Charge Easy Payments
GENERAL ELECTRIC
Quality Washers Designed for Long Trouble Free Service
Original Price $79.50
ON SALE Monday $33
SATISFACTION GUARANTEED
Choose any Washer. If not satisfied, we will exchange it for another make within 30 days.
Brandt Electric Co. Open Evgs. to 9 904 PINE

ALISTS SCENT WAR OOSEVELT POLICIES

ntion Puts Plank in Na- al Platform Assailing s Type of Liberalism.

Associated Press.
OSHA, Wis., April 23.—Dele- to the Socialist party's na- convention adopted today an r resolution declaring velt liberalism, like Wiscon- ralism, is a prelude to war, a system to charm the by a few concessions to wn their lives for capital-

ates leaped to their feet g as the resolution was read omptly adopted it by unan- ote.

struggle against war must erted into a political strug- ainst Roosevelt and his en," the resolution said. truggle must be converted ly into a broad political nt for an anti-war program pro-war New Dealers."

resolution called upon the class to reject the "Com- proposal for a collective program."

resolution also urges: diate withdrawal of Ameri- ps and Marines from Chi- rritory and the evacuation rican nationals; a people's of Japanese goods; imme- ting "of the embargo now against the Loyalist Gov- in Spain"; opposition to Army and Navy bills; na- nd international action to- sarmament; refusal to vote itary budget; abolition of training in high schools oval of military supervision C C C and all civilian in- s; a Constitutional amend- roviding for a war referen- bandonment by the United f "all imperialist ventures" America; independence for n colonial possessions; in- al co-operation to lessen friction between nations. resolution advocates that war threaten despite those the workers bring what- ssure they can—including eral strike—to prevent its

plans dealing with forma- national farm-labor party ced before the convention. offered by the New York n, the other by the Michi- up.

Plain Garments $1 Cleaned and Pressed
Free call & delivery
ITE-WAY CLEANERS
Chippewa 100% Union
PRospect 9799

DAVENPORT and CHAIR RE-UPHOLSTERED $39.50
DAVENPORT RE-UPHOLSTERED $26.00
ANY CHAIR RE-UPHOLSTERED $17.50

ht's 904 PINE
TO 9 P.M.
lectrical Goods Since 1886"
Here's Real Laundry Economy

$1 DOWN Carrying Charge
Easy Payments

TRIC
uble Free Service
3
Open Evgs. to 9
Co. 904 PINE

R. BEBEE INQUEST ERDICT WAITS ON POLICE TESTIMONY

Officers Summoned to Give Dying Man's Explanation That He Shot Self Accidentally.

S 'PERSONAL AID' AND MAID HEARD

Attendant Tells of Hearing Pistol and Finding Illegal Operation Specialist Wounded in Office.

The inquest in the death of Dr. Bert P. Bebee, who specialized in illegal operations, will be resumed Tuesday, when policemen are expected to testify that before he died of a gunshot wound Friday afternoon at St. Anthony's Hospital he told them he had shot himself accidentally.

Policemen summoned to the hospital reported Dr. Bebee said he was examining a revolver preparatory to cleaning it when ot was discharged. The bullet pierced the chest, striking the heart, and lodged in a window sash in his office at 3714 South Grand boulevard.

At the opening of the inquest yesterday, Palmer Branham, who called himself the "personal aid" of the physician, said he was in a room across the hall from his office at 2:15 p. m. when he heard a shot. He ran to Dr. Bebee's side, he said, finding him collapsed in a chair at his desk with the revolver in his lap. Branham summoned a doctor and then, with the aid of Irene Hart, Negro office maid, whom he called, dressed the wound.

"Oh, Boy" All He Said.

He said that when he asked Dr. Bebee what had happened, his employer groaned and said, "Oh, boy," but gave no explanation of the manner in which he had suffered the wound. Dr. Bebee died at 5 o'clock at the hospital, to which he was taken after the physician summoned by Branham had arrived.

Dr. Bebee, 58 years old and partially deprived of the use of his legs by an illness, had lived with Branham at 7552 Buckingham drive, Clayton, since last February, the witness said. Branham had been employed by him for six years, his chief duty being to assist him from place to place.

Branham testified that when Dr. Bebee came to live with him the physician gave him an insurance policy for "a couple of thousand dollars," remarking that it would provide the money to bury him.

Negro Maid's Testimony.

Irene Hart, the only other witness heard yesterday, testified that she was across the hall when she heard the shot in Dr. Bebee's office. She said she saw Branham run to the office and a few minutes later she was summoned.

Dr. Bebee was divorced from his fourth wife in 1925. He had been arrested many times for questioning about deaths of his patients, but had never been convicted. Last February, however, he was named in two felony indictments growing out of the deaths of Miss Olive A. Ledford, 2809 Missouri avenue, in his office, and of Miss Lena Ledford, East Alton grade school teacher, in the Alton hospital. At the same time Health Commissioner Joseph F. Bredeck made formal recommendation to the State Board of Health that his license to practice be revoked.

Miss Cash, 35, died in Dr. Bebee's office under an anesthetic and was buried under a certificate signed by him in which he gave cause of death as acute heart disease with bronchial asthma as a contributing cause. For this he was charged in the indictment with attempting to perform an illegal operation, and in a separate warrant with making a false death certificate.

In the case of Miss Ledford, who died of pneumonia, he was charged with manslaughter on the testimony of a man who said he had taken her to Dr. Bebee's office and paid him to perform an illegal operation.

In November, 1932, Dr. Bebee was named in a Coroner's verdict of homicide in the death of Mrs. Rose Hoffman from peritonitis resulting from an illegal operation, but he was exonerated later. Julius T. Egan, his ex-convict office assistant, pleaded guilty of manslaughter and was fined $500.

THER, TWO CHILDREN KILLED

Chicago Family's Auto Hit by Interurban Train in Indiana.

SOUTH BEND, Ind., April 23.—The father and his two small children were killed today when a Chicago, South Shore and South Bend interurban struck their automobile in Lydick, seven miles west of here. The dead: Paul L. Durling, 40 years old, of Chicago; his daughter, Caroline, 4, and a son, Paul, 4.

None of the 20 passengers on the interurban was hurt. The Durlings had come to Chain O' Lakes today to open their summer cottage. The widow and another son, Bradley, survive.

VEGETABLE PLANTS
TOMATO PLANTS
TRANSPLANTED, 15c DOZ.
Rose Bush and Perennial Plants
MAURER FLORISTS
2500 Lucas and Hunt Rd.
Just North of St. Louis Ave.

The Tomb a Texan Heard Was Neglected

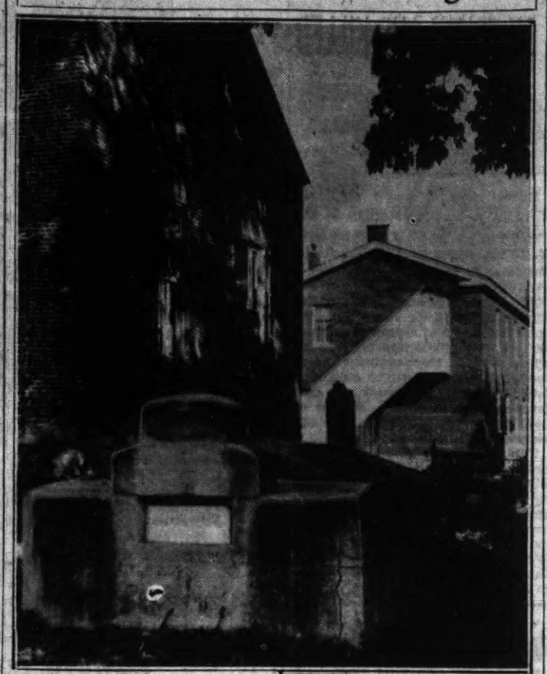

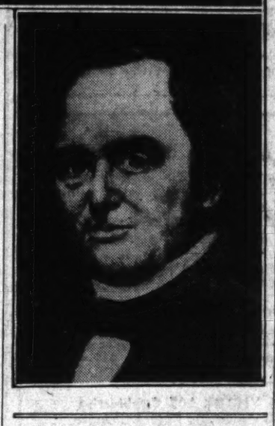

TOMB of MOSES AUSTIN, at Potosi, Mo., from which representatives of the Texas Historical and Landmark Commission tried to remove his remains to Texas. Below, a portrait of AUSTIN.

NEW ROW STARTS OVER MOSES AUSTIN'S GRAVE

Potosi Seethes When Historian Says He Heard Site Had Been Neglected.

Special to the Post-Dispatch.
POTOSI, Mo., April 23.—Public indignation, aroused yesterday when an undertaker employed by the Texas Historical and Landmark Commission made an unsuccessful attempt to remove the body of Moses Austin from its 117-year-old grave here to the State Cemetery at Austin, Tex., increased today with the statement by L. W. Kemp of Houston, chairman of the advisory board of Texas Historians, that he had been told the grave was not in the best condition and that it "reflected somewhat on Texas."

First to take issue with the statement, made by Kemp in announcing that no legal steps would be taken to carry out plans for removal of the body of the father of Stephen Fuller Austin, "founder of Texas," was Mayor W. L. Edmonds.

Notified by townsmen who heard the ring of pick and shovel at the stone and concrete vault in the old Presbyterian Cemetery early Thursday morning, Mayor Edmonds quickly stopped the three Negro workmen employed by the undertaker and immediately called the City Council into special session.

Remembers the Alamo.

The Council as promptly issued an order denying permission to exhume the body from the cemetery, over which it has control, and served notice on the Texan that it would resist any legal efforts to obtain the body with the same determination that marked the defense of the Alamo.

"Who do they think they are?" asked the irate Mayor when he read of the Texan's dissatisfaction with the condition of the vault in which lies the body of Potosi's founder. "It was in excellent condition until their workmen tore out the side of the vault Thursday."

"Hundreds of persons, including history scholars, visit the place each year and it always has been a source of pride to the town. Last February, the Civic League of Potosi (a women's organization) began raising funds for a bronze plaque to place at the grave, giving a comprehensive identification of the founder of Potosi.

Recalls Colonization of Texas.

"If it hadn't been for Moses Austin's plan for colonizing Texas with Anglo-Americans, a project carried out by his son, Texas would still be part of Mexico."

Among others who were so displeased at the suggested removal of the body that he was preparing to organize a protest to Gov. Stark, was Dr. Ralph P. Bieber, associate professor of history at Washington University, St. Louis. He pointed out that the body of Daniel Boone had been removed from its grave near Marthasville, Warren County, in September, 1845, before protest could be made against the request of the Kentucky Legislature which provided for burial at Frankfort, Ky. All that remains at the Marthasville grave site is a "Daniel Boone grave monument," indicated on State highway maps as a "point of interest."

Coming to Missouri in 1797, Austin arrived some two years before Boone, Dr. Bieber pointed out, referring to the Austin papers, compiled by Eugene C. Barker, professor of history at the University of Texas, which include letters in possession of the Missouri Historical Society.

Built Smelter at Potosi.

Obtaining a grant from the Spanish Government, which then controlled the Southeast Missouri lead lands, Moses Austin, who had left his home in Connecticut to become a successful merchant in Pennsylvania and lead mine operator in Virginia, established the first scientific smelter at Mine a Burton, the site of Potosi. In 1816, he moved to Herculaneum, favored as a site for economical construction of a shot tower because of its high bluffs.

A man of wealth in pioneer days, Austin reckoned his worth at $160,000 in 1812 and was one of the founders of the Bank of St. Louis which failed with the panic of 1819, leaving him, as he wrote from St. Louis to James Bryant, husband of his daughter, Emily, "in a most unpleasant situation without a dollar to get a shirt washed."

It was in an effort to re-establish himself that he obtained permission from the Spanish Governor at San Antonio, Tex., to establish a colony of 300 American families. Upon his return to Missouri, however, he died of pneumonia June 10, 1821, at the home of his daughter at Hazel Run, four miles northeast of Bonne Terre. His son carried out his plan, was a leader in the fight for Texas independence and was buried in the State Cemetery at the capital which bears his name.

OVERCOME BY ICEBOX FUMES

Man Affected by Gas From Electric Refrigerator Is Revived.

William Kennedy, an insurance salesman, was overcome yesterday by fumes from the electric refrigerator in his flat, 3705 Hydraulic avenue. Firemen used an inhalator for half an hour to revive him.

Kennedy, sleeping in a bedroom, was overcome when the refrigerating gas leaked from a valve while a repair man, William Friedrich, 3404 Cambridge avenue, Maplewood, was working on the refrigerator. Friedrich, affected by the gas, left the house and notified neighbors, who carried out Kennedy.

Windsor Hotel
PLEASANT SURROUNDINGS
Play a major part in the creation of "Home" May We Suggest
HE. 1600 4209 Lindell 12 Min. Downtown

At Home!
Apartments created in distinct individual stylings with every service facility available for gracious living and hospitality.
Convenient location—close to all Saint Louis.
The Hotel Coronado
SAINT LOUIS' FINEST
Under the Direction of Preston J. Bradshaw

JUDGE ENDS TRIAL OF KILLER OF MOTHER

Considers Verdict in Case of Chicago Boy He Heard Without a Jury.

By the Associated Press.
CHICAGO, April 23.—The fate of Teddy Danielsen, 16-year-old boy who killed his crippled mother with a bread knife, was placed in the hands of Judge Cornelius J. Harrington of the Criminal Court today.

Judge Harrington, who heard the case without a jury, took the evidence under advisement after listening to closing arguments in which the State demanded "severe punishment," for the youth and the defense asked his freedom and a chance to remake his life.

The defendant wept as he addressed the Judge.

"Whatever you do with me will be all right," he said. "I want you to know that I loved my mother. I don't care what Mr. Meyers (Prosecutor Morris Meyers) said. If I was in my right mind at that time, I never would have done it."

His father, Theodore Danielsen, gave the boy a word of encouragement when he addressed the court, declaring he was present to back up the boy's statement.

"If you go to the penitentiary," he said, "your father and mother will be to blame."

Prosecutor Meyers told the Judge the Coroner's report indicated the youth strangled his mother before he thrust a bread knife in her throat last March 3 after she had upbraided him for truancy, adding that unless the boy was put in an institution the case might have "some terrible implications."

Asserting the boy's act, under the law, was that of an insane person, Defense Counsel Leonard C. Reid, charged that Mrs. Danielsen was not an understanding mother, and told the Judge that nothing he could do would punish the lad as much as his conscience would in the future.

Young Danielsen had pleaded innocence to a murder charge, although he confessed the killing.

MAN AND MOTHER OF EIGHT END LIVES IN SUICIDE PACT

"Can't Have Each Other, So We Died Together," Note Says; Baby in Auto With Bodies.

By the Associated Press.
WESTERLY, R. I., April 23.—Mrs. Madeline Partelow, mother of eight children, and John William Ledoux were found shot to death here today in a small coupe. Chief of Police Robert Kessel said the deaths were the result of a suicide pact.

A note was found in the coupe which read, "We can't have each other so we died together.—Jack and Madeline."

A month-old baby, unharmed, was found in the car.

Robert Smith, 13 years old, of Ashaway, who was riding near by on his bicycle, told police he heard five shots. He rode down the lane and found the bodies.

The baby found in the car probably was Mrs. Partelow's, Chief Kessel said. Her other children, he said, are in a state institution.

Ledoux recently had worked in Stonington, Conn., on a highway job. Whereabouts of his family is not known. He was about 40, the woman 30.

CIO WORKERS IN GRANITE CITY PLANT ACCEPT WAGE CUTS

Paid Vacations Also to Be Suspended by National Enameling & Stamping Co.

Union employes of the National Enameling & Stamping Co. plant at Granite City voted yesterday to accept a proposal by the company temporarily to discontinue paid vacations and reduce wages 7½ per cent for piece work and 2 to 5 cents for hourly payments. About 700 members of the iron, steel and tin workers branch of the C I O are affected.

A similar proposal was rejected Monday. The vote yesterday came after an expansion program in the plant was halted and union officers were told it might be necessary to close the plant if the old scale were continued. The new rates will remain in effect for 13 months.

OPEN SUNDAY
Sale of Trees
Evergreens, Shrubs
Hardy, Freshly Dug
Special—2-Yr. CHINESE ELM
4-5 Ft. 39c 5-6 Ft. 45c
3-Yr. Chinese Elm Trees, 6-8 ft., $1.39
Lombardy Poplars, 6-8 ft. — 39c
Lombardy Poplars, 10-12 ft. — 79c
Soft Maples, 10-12 ft. — $1.15
American Elms 10-12 ft. — $1.45
Cal. Privet Hedge, Heavy, 50 for $1.75
EVERGREENS . . . Spreading Juniper, Greek Juniper, Chinese or Golden Arborvitae, 10-12 in. 60c
Westover Fertilizers
Westover Lawngro builds lawns up. 25 lbs., $1.25; 50 lbs., $2; 100 lbs., $3.50.
Trioxgen, all-purpose insecticide — $1.50
Westgro, shredded cow manure, 10 lbs., 45c; 25 lbs., 80c; 50 lbs., $1.25; 100 lbs. — $2.00
Rosegro, special rose food, 5 lbs. — 40c
Peat Moss, best, imported, bale — $3.50
Special Gladiola Bulbs, assorted colors. Doz. only — 25c
We Do Landscape Planting
WESTOVER NURSERY CO.
8100 OLIVE ST. ROAD
Open Sunday WY. 8282 We Deliver

ROSEGRANT'S TERM REDUCED TWO YEARS

Penal Board Grants Merit Allowance for Work in Prison Epidemic.

Special to the Post-Dispatch.
JEFFERSON CITY, April 24.—Angelo Rosegrant of St. Louis, serving a 20-year sentence for the kidnaping of Dr. Isaac D. Kelley, is one of 23 convicts to whom the State Penal Commission today awarded merit allowances ranging from 234 days to two years for their work in the prison hospital during the 1936 spinal meningitis epidemic in the penitentiary.

Rosegrant's allowance is two years. Prior to the allowance he faced serving 11 years and eight months, after deduction of five-twelfths of his sentence for good behavior. The merit allowance reduces the time he still has to serve to nine years and eight months, which would fix the date of his release in December 1945. He entered the penitentiary in March, 1936. In the meantime he is eligible for parole at any time, if the Penal Commission should so decide.

Other convicts who got two-year merit allowances for hospital work are: Eugene M. Evans of Kansas City; James Ralls, Dave Kaner and Charles Webster of St. Louis; W. M. O'Dell, Cole County; Elmer Johnson, Greene County; L. D. Vezey, Pettis County; James Colose, Jackson County, and Harold Ransdell, Marion County.

33 ENTER PLEAS IN KANSAS CITY ELECTION FRAUDS

Continued From Page One.

cratic precinct captain; Thomas J. Maloney, Democratic precinct worker; Fred Foster Kennedy, Democratic precinct captain; John August Maddy, Republican precinct captain; Louis William Le Grand, Democratic judge; Margaret May Bergman, Republican judge; Linna Johnston, Republican judge; Ollie Ratcliff, Democratic clerk, and Mildred Teale, Republican clerk.

Those who pleaded not guilty from the twenty-seventh precinct of the Twelfth Ward are: William Patrick McCormick, Democratic precinct captain; Homer Lee Nave, Democratic precinct captain; Harry Lee Myers, Democratic judge; Viola Edna Tiffany, Democratic judge; Silas F. Christian, Republican judge; Otie G. Whitsett, Democratic clerk, and Helen Brown, Republican clerk.

Those from the fourth precinct of the Twelfth Ward who pleaded not guilty are: Joe Lawless, Democratic precinct captain; Chester J. McKaughan, Democratic precinct captain; Gilbert Hunt, a policeman; Leo Felix Lippert, Democratic judge; Rossen Lowe, Democratic judge; Leota F. Bell, Republican judge; Anna Ruble, Republican judge; Mary Ernest, Democratic clerk, and Martha J. Baldwin, Republican clerk.

Those from the Fifth Precinct of the Twelfth Ward who pleaded not guilty are: Mrs. Frances S. Ryan, Pendergast organization boss in the Twelfth Ward; Catherine Brimsdon, Democratic judge; Irene Mulloy, Democratic clerk, and William J. Mulloy Jr., Democratic precinct captain.

Judge Otis announced that Judge Albert L. Reeves would assign six election vote fraud cases to him from his docket for trial beginning May 9. Judge Reeves is not expected to try any of the vote fraud cases assigned him until after Judge Otis disposes of 15 already set for trial.

FOR MOTHER'S DAY!
Make It a Lasting Gift for the Home
VENETIAN BLINDS 29c Sq. Ft.
Latest Styles—Newest Colors—finest hardware; 4-day LOW PRICES ON CLEANING REPAINTING AND REPAIRING
ACME VENETIAN BLIND CO.
Dealers in Aluminum, Kirsch and Chain Tape Venetian Blinds.
4529 Pope Ave. - - COlfax 7821

Man Dies After Skipping Rope.

Conrad Bauman, 1518 La Salle street, died suddenly at his home yesterday afternoon, a few minutes after he had been skipping a rope with children in the street. Bauman, a salesman, was 52 years old.

PASS IT ON . .
if you're happy, make her happy, too, by giving her that BULOVA watch she has always wanted.
Tiny Rona Model, $24.50
CASH or CREDIT
KRISMAN-FREY
2nd Floor, Victoria Bldg., 407 N. 8th

$500,000 Painting Theft Committed by Experts

Gloves Hide Fingerprints—Works of Rembrandt, Gainsborough and Others Cleanly Cut From Frames in England.

By the Associated Press.
LONDON, April 23.—Scotland Yard kept a close watch on ships and airports today after a band of thieves, who left no fingerprints, carried away $500,000 of paintings from a Kentish castle. Week-end guests slept while the thieves worked.

Five old masters including Rembrandt's portrait of his first wife, "Saskia at Her Toilet"—were taken in the biggest British art robbery of this century.

They belonged to Sir Edmund Davis, art collector and mining company director, who kept them in a ground floor gallery in his seventeenth century Chilham castle near Canterbury.

The robbers entered the ground floor of the castle by cutting a pane from a mullioned window.

Discovers Frames Empty.

The robbery was discovered when Davis entered the gallery in the front of the castle this morning and found the empty frames.

The Rembrandt was valued at about $250,000. Davis bought this three-by-three foot masterpiece from the Hague Museum in 1900 and today he was chagrined particularly because he had declined to lend it to the current Amsterdam exhibition commemorating the birth of Crown Princess Juliana's daughter.

Besides the old master, the thieves carried away two paintings by Gainsborough, eighteenth century English portrait and landscape painter; one by Sir Joshua Reynolds, eighteenth century English portrait painter; and one by Van Dyck, Flemish painter of the seventeenth century.

The Gainsboroughs stolen were "Lady Clarges" and "Pitt," the Reynolds was "Earl of Suffolk," and the Van Dyck was "Man With Dog."

A valuable Velasquez was left on the wall and the robbers also passed up an idol of pure gold whose value the owner refused to estimate.

Gloves and Cushions Used.

Davis declared:

"The men obviously were members of an experienced gang of art thieves, but they ransacked a number of rooms and took away other things of comparatively little value.

"All the paintings were cut clean from their frames and the greatest care was taken.

"Marks of gloved hands have been found all over the place. The thieves put cushions on the floor so the frames—some of which are very heavy—would not make any noise when taken down.

"The Gainsboroughs, Van Dyck and Reynolds are worth many, many thousands of pounds. The thieves passed other treasures. They examined an idol found in a railway cutting in Colombia, but discarded it, thinking it probably brass. It is pure gold."

In previous art robberies, famous pictures sometimes have been returned after a period of time in which the thieves sold many copies representing them as the genuine stolen articles.

Most famous theft of the century was the removal of Leonardo da Vinci's Mona Lisa from the Louvre in Paris on Aug. 22 or 23, 1911.

It was recovered Dec. 12, 1913, in Florence, Italy, by an art dealer named Geri to whom it was being sold, and returned to the Louvre Jan. 1, 1914.

The man arrested for the theft was Vincenzio Perugia. He said he had watched the crowds pass in admiration before the painting and, overcome by patriotism, decided to steal it and return it to Italy whence he said it had been "stolen." He was sentenced to life imprisonment and Geri received the $5000 reward offered by the Louvre.

GOVERNMENT INCOME PASSED $5,000,000,000 ON APRIL 21

To Meet Roosevelt Estimate Additional $1,300,000,000 Must Be Collected by June 30.

WASHINGTON, April 23.—The Federal Government's income in the 1938 fiscal year passed $5,000,000,000 this week.

A Treasury statement today showed receipts for the fiscal year which began July 1, 1937, totaled $5,009,837,814.87 April 21.

In his January budget message, President Roosevelt estimated receipts for the entire 1938 fiscal year at about $6,300,000,000.

DISPUTE OVER CONTROL OF CAMPBELL ESTATE

Public Administrator Sues for $1,872,000 of Assets, Held by Trust Company.

Administrative control of $1,872,000 of assets, commonly referred to as the estate of the late Hazlett Kyle Campbell, is in dispute between the St. Louis Union Trust Co., which now has the assets, and Public Administrator Thomas R. Madden.

Madden, in his official capacity, yesterday obtained a Probate Court citation against Allen C. Orrick and the St. Louis Union Trust Co., trustees, ordering them to show cause why they have not surrendered the assets in their control to him. Probate Judge Glendy B. Arnold, who issued the citation, set the hearing for June 8.

Hazlett Campbell, 80 years old and mentally incompetent for a half-century, died March 27 in the old Campbell home at 1508 Locust street. The Public Administrator took out letters of administration on his estate, and made demand on Orrick and the trust company for the property. The trustees refused to turn the assets over to Madden, holding that, legally, the assets constituted a trust estate, which had been held for Campbell's benefit, and which now will go to his nearest relatives, but were not Campbell's personal estate.

The trustees claim their authority as operating under a trust created in 1885, succeeding a trust created in 1879 by Robert Campbell, frontier trader and Indian fighter, who founded the family fortune. The original trust provided for a division of the property among the three sons; the 1885 trust, after the division, was created to care for Hazlett Campbell's share, with the provision that after his death, the property should go to the nearest surviving relatives. As Hazlett outlived his brothers, the prospective heirs are collateral relatives.

On the day after Hazlett Campbell's death, Orrick and the trust company filed a suit, naming 38 persons known to them as claimants of kinship, and asking the Circuit Court to set a hearing, pass on such claims and determine the relative nearness of kinship of each individual.

The trustees yesterday amended their petition, naming 120 additional persons. This proceeding has been assigned to Judge Eugene J. Sartorius' division of Circuit Court. The trustees recently asked the Court for authorization to conduct an inquiry in Northern Ireland, where a number of relatives live, and to take depositions there for use in the distribution of the estate.

At the time of his death, Campbell was under the guardianship of Anton Schuler, former Public Administrator, by appointment of the Probate Court.

C.E. Williams
SIXTH and FRANKLIN
DOUBLE Eagle Stamps MONDAY

$6.00 is our highest price. Beyond this you need not go to obtain Fine Quality and Styling with PRICELESS COMFORT.

Fashionable New Styles

TERRIS
Sizes to 9—AA to C.
The Sawyer Arch-fitting SMART SHOES
Special Values $6.00
Copper Tan Calf
Sno-White Calf
Fine Blue Calf
30 Other Styles, Including Black, Brown or White Kid.

The Sawyer Metatarsal ARCH SHOES
$6.00
Black Kid
Brown Kid
White Kid
Gabardines
Relief for Aching Feet
Amazing Values

BERKELY
Including SIZES 3 TO 11—AAAA TO EEE
THOUSANDS of St. Louis Women now WEAR and RECOMMEND these Shoes for RELIEF and PREVENTION of aching, burning or calloused feet. A Joy to Wear.
Here Only in St. Louis. Style Book on Request.

UNION-MAY-STERN
DRESS SPECIALS!
Celebrating the opening of our new Dress Shop with values you'll long remember! You'll want these gay, youthful models! Save!

Sheer Linens! Dotted Swisses! Lawns! Spun Rayons! Piques!
$1.15 Other Big Values Up to $3.50
25c a Week—Add to Your Account*
Examine the careful tailoring, neat seams, deep hems! See their swirly skirts, generous kick pleats, zipper closings! Vivid florals, lovely pastels, gay stripes! Delightfully feminine or tailored. All the hues of a flower garden!
Protect Your Furs in Our Certified Cold Storage Vaults. Ask for Our Mr. Jackson
OPEN NITES UNTIL 9
UNION-MAY-STERN
Ladies' Wear OLIVE AT TWELFTH Second Floor
*Small Carrying Charge

Katz MONDAY SALE
7th and LOCUST
HODIAMONT & EASTON

VALUABLE COUPON
Crystal White, P&G or OK Laundry Soap
5 GIANT BARS 10c
Limit 5 Bars With This Coupon
GOOD with any purchase of 50c or more, except at Cigar Counter, and does not include other soap or grocery items! Good Monday, April 25th, at Katz Drug Company.
No Mail Orders

VALUABLE COUPON
25c Dr. West TOOTH PASTE
With This Coupon
3c
Limit Two

BOOK MATCHES
Carton of 50 Books
6c
Limit Two

ALL 5c CANDY BARS
3c
Limit Four

WOODBURY TOILET SOAP, 10c — CUT TO 2 for 11c
PREP SHAVING CREAM, 35c — CUT TO 11c
PABLUM BABY CEREAL, 50c — CUT TO 30c
ALCOHOL RUBBING, Full Pint — CUT TO 4c
MAVIS TALC, 25c — CUT TO 13c
ANACIN TABLETS, 25c — CUT TO 11c
PET MILK IRRADIATED, 10c CAN — CUT TO 6c
VASELINE GENUINE BLUE SEAL, 10c — CUT TO 5c
BROMO-SELTZER, 60c — CUT TO 32c
FITCH SHAMPOO for DANDRUFF, 75c — CUT TO 34c
TUMS FOR INDIGESTION, 10c — CUT TO 4c
COFFEE FRESH GROUND, Full Pound — CUT TO 12c
UNGUENTINE FOR BURNS, 50c — CUT TO 26c
HINKLE PILLS, 100's, 20c — CUT TO 6c
POWDER PUFF Choice of Colors, Velour, 10c — CUT TO 2c
GRIFFIN SHOE WHITENER, 25c — CUT TO 13c
CRAZY WATER CRYSTALS, $1.00 — CUT TO 58c

STORE HOURS: 7 A. M. TO 12 MIDNITE
Right Reserved to Limit Quantities on All Advertised Items.

VALUABLE COUPON
Big News! 15x15 HEAVY OPEN MESH DISHCLOTHS
Stock up! While they last! With This Katz Coupon. Each 2c
Limit 6. Bring Coupon to Sundry Dept.

VALUABLE COUPON
Non-Inflammable! IRONING BOARD PAD
WITH THIS KATZ COUPON
11c
Limit 2. Bring Coupon

GIRL NOW DENIES SHE POISONED BROTHERS

But New York Prosecutor Tells Judge She Has Confessed Killing of Two.

By the Associated Press.

NEW YORK, April 23.—A medical examiner's report charged today that Elizabeth Wagner, 22 years old, administered liquid poison to her brothers, Henry 21, and Charles, 14.

The girl was arraigned today before Magistrate Anthony Savage, who fixed Monday for her hearing on a homicide charge. The girl said nothing, save that she wished to see her mother, Mrs. Marie Wagner, who had not attended the arraignment. Mrs. Wagner was at the home of a neighbor with her only surviving son, August, 29.

After questioning by Assistant District Attorney Edmund Rowan, the girl was taken to the police lineup in Manhattan. There she denied, almost incoherently, that she had poisoned her brothers. Then she was taken to the Women's Detention Home.

In a statement filed with the Court, Rowan declared:

"Elizabeth has admitted that on four different occasions, as she prepared milk and orange juice for her brothers, she took rat poison which she kept under a tray of the gas oven and put pinches of the powder in the orange juice and milk."

Until the boys became ill and died last week-end, Henry was employed now and then as a chauffeur and Charles attended school.

The only suggestion of trouble came from Elizabeth, police said today. She fared so badly in school that she was taken out and for eight months was a patient in the Wassaic State hospital near Poughkeepsie, N. Y.

Lately, Elizabeth and Henry occasionally quarreled, police reported.

"She told us," Rowan said after he had questioned Elizabeth for hours, "that she and Henry did not get along. She said she liked Charles very much and that though she knew the powder would harm him, she does not know why she did it."

The brothers complained about the "funny taste" in the milk and orange juice, Rowan said, and Henry even accused her of trying to poison them. Elizabeth said he was foolish and tasted the milk herself.

On the night of April 7, Elizabeth, Henry and Charles went to a movie. When they came home they ate cookies, the boys four each, Elizabeth one. The next evening, Henry and Charles complained of great pain. Elizabeth was slightly ill but recovered.

The boys grew worse and were taken to a hospital, where Charles died Saturday night, Henry the following morning.

Bettendorf's
2 Blocks South of 7400 Manchester
2810 Sutton, Maplewood
SELECT FOODS

Check These LOW EVERYDAY PRICES
And compare the quality you get. You'll know then why thousands travel miles to buy and save on our Canned Goods.

SPRY — 3 Lb. Can 46c
FLOUR PILLSBURY — 24 Lb. Bag 78c
DEL MONTE PINEAPPLE — No. 2½ Can 19c
DEL MONTE PEACHES — 3 No. 2½ Cans 50c
HAPPYVALE PINK SALMON 3 1-Lb. Cans 35c
LIBBY RED SALMON — 1-Lb. Can 25c
RINSO — Lge. Pkg. 19c
LUX FLAKES — — 21c
SOAP—GIANT BARS CRYSTAL WHITE — 7 Bars 25c
CLEANQUICK — 5 Lb. Pkg. 27c
AMERICAN BEAUTY MACARONI OR SPAGHETTI — Pkg. 5c
PET, WILSON OR CARNATION EVAP. MILK — — Can 6c
SUPER SUDS (Red) Reg. Pkg. 7½c
CHIPSO — Lge. Pkg. 21c
IVORY Med. Bar 5c 3 Lge. Bars 25c
PEVELY — Evap. Milk Tall Can 5½c
JELL-O All Flavors 4 Pkgs. 18c
SOAP FELS-NAPTHA 10 Bars 38c
ALL BRANDS BABY FOODS — 6 Cans 39c
WHITE STAR TUNA — — — 2 Reg. Cans 29c
WALL PAPER CLEANER ABSORENE — 3 Cans 25c

ITEMS LISTED BELOW
SUPER SPECIALS
MON. & TUES. ONLY
OVEN-FRESH Soda CRACKERS 2 Lb. Box 12c
PEKO OLEO — — Lb. 9½c
LIBBY PEACHES No. 2½ Can 15c
HUNTER'S LARD — 1-Lb. Pkg. 9c
FRESH PIG TAILS OR SPARE RIBS — — Lb. 9½c
STRAWBERRY CUPS MARY ANN Reg. 3 for 10c at 4 for 10c
ROLLS SNOWFLAKE — Doz. 12c
We reserve the right to limit quantities

Held as Poisoner of Brothers

—Associated Press Wirephoto.
ELIZABETH WAGNER,

UNION TO DICKER WITH G. M. BEFORE STRIKING

U A W Votes for Walkout at Buick and Chevrolet Plants at Flint, Mich.

By the Associated Press.

FLINT, Mich., April 23.—Homer Martin, president of the United Automobile Workers of America, sai dtonight that, although C I O unionists of the Buick and Chevrolet plants of General Motors Corporation had voted to strike, there would be no strike or stoppages of work until grievance procedure has been exhausted.

Close upon this statement, William E. Dowell, director of General Motors locals of the U A W, said corporation concessions relating to "preferred lists" of employes to be retained or called back to work after lay offs might make a strike unnecessary.

A General Motors spokesman confirmed Dowell's announcement that the corporation had given assurance that no abuses of such lists would be tolerated.

"We have a contract with General Motors, and we will live up to it," said Martin. "The U A W also has a constitution, and we will live up to it. That constitution provides there shall be no strikes or stoppages of work until grievance procedure has been exhausted, and there will be no strikes until that has been done."

20,000 Vote in Strike Referendum.

Twenty thousand union members participated in the strike referendum, which started Wednesday. Jack Little, U A W local president, announced the strike was approved by these votes: Buick Motor Co. employes, 9500 to 2080; Chevrolet Motor Co. employes, 6500 to 2015.

A strike would paralyze industrial operations of this city for the second time in little more than a year. More than 50,000 General Motors workers were idle here during the 1937 strikes. Shutdown of Chevrolet plants would cut the supply of parts to all of that division's assembly lines. Buick and Chevrolet are General Motors' largest producing units this year.

U A W employes in a Chevrolet plant at Bay City, Mich., charging discrimination and wage cutting, also have voted to seek authority for a strike.

William Taylor, U A W international representative here, said the Buick and Chevrolet strike authorization would be sought "if we don't get the desired results" in grievance negotiations. He said 65 per cent of union members in the two divisions have been laid off.

Other Union Grievances.

In addition to the "preferred lists," grievances leading to the strike vote were: Charges of intimidation of workers through layoffs, violation of seniority provisions and "misinterpretation" of recent supplemental sections of the working agreement with General Motors.

Other points of contention have included assignment of foremen, not eligible for U A W membership, to production line jobs, and charges that the corporation has offered to return laid-off employes to work at lower wage levels.

Negotiations to settle four strikes involving C I O unions at Detroit were at a standstill, but there were plans for resumption of conferences in some of the disputes next week. Plants affected are the Bohn Aluminum & Brass Co., the Michigan Steel Castings Co., the Detroit Moulding Corporation and the American Brass Co.

St. Louis Picked for Moose Parley.

COFFEYVILLE, Kan., April 23.—St. Louis was chosen as the 1939 convention city by delegates attending the twenty-sixth annual tri-state conference of the Loyal Order of Moose. Approximately 100 delegates from Kansas, Missouri and Oklahoma are here.

E. ST. LOUIS BOY HIT BY TRUCK AND KILLED

Robert Solt Loses Life When Crossing Street With Sister, Who Is Injured.

Robert Solt, 9 years old, was killed by a truck yesterday in the 2500 block of Waverly avenue, East St. Louis, when he and his sister, Patricia, 6, ran across the street hand in hand.

The driver, James Ray, 2621 Lafayette street, said the children came from behind a parked car and that an automobile approaching the truck further blocked his view of them. The girl tried to stop, ran into the side of the truck and suffered cuts, but Robert, unable to halt, was struck by the bumper and his skull was crushed.

The children lived at 405 North Thirty-fifth street, East St. Louis. With their father, Harry Solt, a painter for Armour & Co., their mother, three sisters and a brother, they had been visiting their grandmother, Mrs. W. M. Waterson, 2507 Waverly avenue. Robert was a third grade pupil at the Park School in East St. Louis.

Used Washing Machine Parts
WRINGER ROLLS, 49c
BRING YOUR OLD ROLL WITH YOU
WASH MACHINE PARTS & SALES CO.
4110 GRAVOIS—LAfayette 0366
6033 EASTON AVE.—FOrest 2979
Open Tuesday and Friday Till 8:30 P. M.

MRS. ROOSEVELT RECEIVES 4400 D. A. R. DELEGATES

Post-Congress Trip to Yorktown and Williamsburg, Va., Scheduled for Today.

By the Associated Press.

WASHINGTON, April 23.—New and retiring presidents-general of the Daughters of the American Revolution stood with Mrs. Franklin Roosevelt in the White House today to shake hands with 4400 D. A. R.'s.

It took them an hour and 15 minutes to receive the throng attending the forty-seventh D. A. R. congress, which ended with a banquet tonight.

Mrs. Roosevelt, in a blue lace dress, was assisted by Mrs. Henry M. Robert Jr. of Annapolis, Md., president-general installed this morning, and Mrs. William A. Becker of Summit, N. J., retiring D. A. R. head.

Delegations will leave at 8 a. m. tomorrow for a post-congress trip to Yorktown and Williamsburg, Va. Open house will be held Monday at the Moore house in Yorktown, and on Tuesday the "Surrender Room" there will be dedicated.

MOTHER'S DAY SPECIAL
VENETIAN BLINDS
Tailor-made Venetian Blinds, worth $37.50, for 27c Sq. Ft.
All colors. Limited supply now ready. We service all makes Venetian blinds. Called for, cleaned, repaired and refinished at low cost.
National Venetian Blind Co. 3022 Gravois. MU. 4200

FEET HURT?
Is your closet full of Shoes that you cannot wear? Have you tried all kinds of appliances? Do your shoes run over? Do you have Corns, Calluses and Bunions? Do your feet ache and pain? If you have tried everything without relief, try one more thing—try a pair of HEALTH SPOT SHOES
HEALTH SPOT SHOE SHOP
202 N. Ninth St. 6503 Delmar

HOW TO OBTAIN THIS
LIPSTICK TISSUE CASE
for
$1.00 VALUE
25c
and 2 Kleenex box tops
VANITY MIRROR INSIDE CASE
Come to Our Notions Dept. . . . Provide Us With the Perforated Stripe from 2 Boxes of Kleenex (Any Size) Plus 25c . . . and We'll Send Your Name to the Kleenex Co. Who'll Send You the Case.

KLEENEX Tissues
8 200 SHEET BOXES 98c
It's "Famous" for Nationals—Main Floor
Charge Purchases Payable in June
Store Hours Monday 9:30 to 5:30
FAMOUS-BARR CO.
Operated by May Dept. Stores Co.—We Give and Redeem Eagle Stamps

$95 ALLOWANCE on your old radio
RCA Victor Phonograph-Radio
Automatic Record Changer
Remarkably low priced at $239.95 and your old set. $60 of this allowance is deducted from the regular price of the instrument. $35 will be allowed in Victor Records of your own selection . . . very limited stocks.
RCA VICTOR 105 Combination With Automatic Record Changer
Regular Price $215, Only $149
and your old set
EASY PAYMENTS
AEOLIAN COMPANY of MISSOURI
1004 OLIVE STREET
Small charge on time sales
Model U107

BEAUTIFUL, COLORFUL, MODERN
TYLAC WALL TILE
IN YOUR BATHROOM
...Yours for Only
$5 A Month*
The modern wall tile that comes in sheets permanently finished in beautiful colors and combinations. "Tylac" costs only 32c per sq. ft. and is so easy to install that almost anyone who can saw a board straight can do the job. It is quickly and easily applied over any old wall, wood or plaster, without any special preparation.
● TYLAC looks like real tile
● TYLAC wears like real tile
● Can be applied over any old wall
● Beautiful, permanent, glazed finish
● Bakelite-processed, porcelain-like surface
● Never needs painting or refinishing
● As easy to clean as a china dish
● Will not chip, craze or warp
● TYLAC is practically indestructible
● Beautiful colors and combinations
● Matching or contrasting cap and base
Do not confuse "Tylac" with cheap, inferior, unfinished, or poorly finished imitations that have to be painted like any other wall. Remember, "Tylac" never needs refinishing. Let us plan charming "Tylac" walls for your bathroom or kitchen, restaurant, barber shop, or anywhere that tile walls are wanted. Call GRand 9400—our representative will call on you!
*Terms based on the cost of all Tylac material for the average bathroom, costing about $47.00

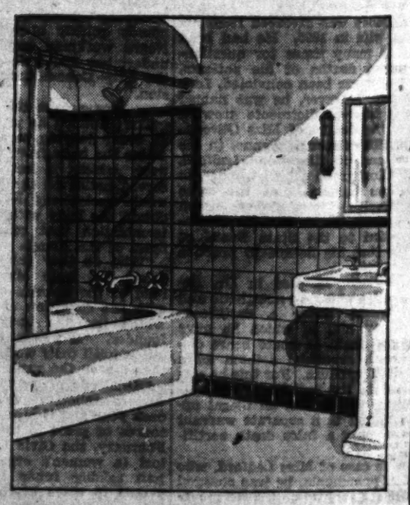

$89.00 Built-In Bathroom Outfit
A handsome new outfit with a recessed, full-apron tub, new Colonial lavatory and toilet outfit with gleaming white seat. Complete with all chrome plated faucets and fittings to the floor. Exactly as illustrated — — — $66
No Down Payment—$5.00 a Month

$35 KITCHEN SINK AND CABINET
Complete With All Fittings
Finest "A" grade, fully guaranteed, heavy cast iron (not sheet steel) porcelain enameled Sink. 42-inch size with large basin and drain board on either right or left end. Complete with high-grade chrome-plated combination swing-spout faucet, trap and strainer. The beautiful white enameled steel cabinet provides handy utensil space and is sanitary and easy to keep clean. $26.95

COMPLETE TOILET OUTFIT
First quality vitreous china bowl and tank, with seat, complete with all fittings. $12.45

SOLID BRASS COMBINATION FAUCET $2.29

Termites CAN BE EXTERMINATED With CRE-O-TOX
Do the Job Yourself! Anyone Can Do It!
Simply spray CRE-O-TOX on foundation walls, sills, ends of joists, cellar stairs and other connections between subfloor and ground. Cre-O-Tox waterproofs and protects lumber from rot and decay. Also kills roaches, ants and other insects. This method is very economical, simple and easy to do, and is dependable and permanent.
1 Gal. $1.00 Brings Container. Small Deposit for Cans Furnished. 5 Gals. $4.50
TRADE IN YOUR OLD PLUMBING FIXTURES . . . LIBERAL ALLOWANCES . . . PHONE ORDERS, GRAND 9400 . . . FREE DELIVERY
CENTRAL HARDWARE CO. 811 N. Sixth St. 1616 S. Kingshighway 6301 Easton Ave.

rning, and Mrs. William A. Beck- of Summit, N. J., retiring D. A. head.
Delegations will leave at 8 a. m. morrow for a post-congress trip Yorktown and Williamsburg. Open house will be held Mon- y at the Moore house in York- wn, and on Tuesday the "Surren- r Room" there will be dedicated.

FEET HURT?
Is your chest full of Shoes that you cannot wear? Have you tried all kinds of appliances? Do your shoes run over? Do you have Corns, Calluses and Bunions? Do your feet ache and pain? If you have tried everything without relief, try one more thing—try a pair of HEALTH SPOT SHOES
HEALTH SPOT SHOE SHOP
202 N. Ninth St. 6969 Delmar

AIN THIS SUE CASE for 25c and 2 Kleenex box tops INSIDE CASE
. Provide Us With the of Kleenex (Any Size) ur Name to the Kleenex

es C Floor ble in June :30 to 5:30
BARR CO.
We Give and Redeem Eagle Stamps

ERN TILE

T OUTFIT $12.45
LID BRASS MBINATION FAUCET $2.29
ITCH CAN BE TERMINATED ith CRE-O-TOX
Anyone Can Do It!
foundation walls, sills, ends her connections between sub- ox waterproofs and protects Also kills roaches, ants and very economical, simple and and permanent.
etainer. Deposit urnished. 5 Gals. $4.50
00 . . . FREE DELIVERY
811 N. Sixth St.
516 S. Kingshighway
6301 Easton Ave.

Mixed Cushion Mums Bushels of Bloom
4 Distinct Colors Only 50c Postpaid
Red, White, Pink, Bronze . . . Each When Purchased Singly
Gift—For early orders, 1 Hy- Rooted Delphinium. Sure to bloom All will be sent at once. COLLECTIONS ALLOWED
Rocknoll Nursery FOSTER, OHIO.

POWER SHOVEL DAMAGED BY DYNAMITE EXPLOSION

University City Police Investigating; Machine Used at Water Company Equipment Yard.

University City police are investigating the circumstances under which a power shovel was damaged in a dynamite explosion Thursday night at Olive street and Woodson roads.

The shovel, owned by the J. E. Connelly Excavating Co., had been used in preparing an equipment yard for the St. Louis County Water Co. Executives of the company and representatives of other contractors on the job said only union labor had been employed.

Damage to the shovel was estimated at $1500.

AUCTIONEERS AUCTIONEERS

REGULAR WEEKLY FURNITURE AUCTION SALES

BEN J. SELKIRK & SONS AUCTIONEERS
Judicial, Legal and Voluntary Mercantile and Industrial Sales
ESTATE TAX APPRAISALS
Office, Galleries and Salesroom:
4166 OLIVE ST. (at Whittier). Phone JE. 1700

SPECIAL ART PROPERTY GALLERY DISPERSALS

AUCTION GALLERIES PREVIEW and DISPERSAL
PRESENTATION des BEAUX ARTS
Collection formed by the prominent late St. Louisans
EUGENIA CHOUTEAU
and
WALTER CERRE TAYLOR
(SOLD FOR ACCOUNT OF LEGATEES)
Likewise
Pursuant to an order of Honorable Glendy B. Arnold, Judge, St. Louis Probate Court, concerning the estate of
SUZANNA STRIBLING
Together with consignments from
THE SUSSEX GALLERIES
Regent's Park, London, England
Comprising
Sumptuous Interior Appointments
Delightful collection of XIX Century English Oil Paintings, Important Collection Oriental Carpets and Rugs, Staffordshire Dog Figurines, Period Antique Furniture, Aubusson Tapestries, Diamonds; Incomparable Group Antique English Sterlingware, Porcelaine and Glass; Bronzes, Sculptures, Bibelots.

Assemblage Magnificent Properties to be dispersed at public sale during Five Galleries Sessions
Beginning
Monday evening, April 25th, promptly at 8 p. m.
and continuing thereafter on
Tuesday and Wednesday
each afternoon and evening
Two Sessions Daily, Beginning at 1 p. m. and at 8 p. m.
GALLERIES PREVIEWS
Sunday (Today), April 24th — 1:00 p. m. to 4:00 p. m.
Monday, April 25th — — — 10:00 a. m. to 4:00 p. m.
N. B.—First Session of Public Sale Begins Monday EVENING (Tomorrow), April 25th, at 8:00 p. m.
Descriptive Illustrated Catalogue Fifty Cents
BEN J. SELKIRK & SONS
ART DISPERSAL AUCTION GALLERIES
OLIVE STREET AT WHITTIER ST. LOUIS, MO.

REGULAR WEEKLY SALESROOM OFFERING
THURSDAY, APRIL 28th—10:30 A. M.
Please Observe That This Week's Regular Furniture Auction Sale Is Being Made THURSDAY, Instead of Wednesday.
Capacity Salesroom Modern Furniture, Furnishings, Rugs, Carpets, Home Utilities and various other similar articles.
TRUSTEE'S AUCTION SALE
AT 12:00 NOON—Approximately 460 Pairs Ladies', Misses' and Children's Seasonable Shoes, Rubbers and Galoshes, being formerly of Schoenfeld's Boot Shop, St. Louis, Mo. Sale to be made, subject to Trustee's approval. D. W. STRAUSS, TRUSTEE.
Do Not Fail to Attend This Sale, the Regular Custom of Hundreds. Consignments of Single Items Received.
WHAT HAVE YOU THAT WE MAY SELL
LIQUIDATION AUCTION SALE
HARDWARE AND FIXTURES
3146 SHENANDOAH AVE.
TUESDAY, APRIL 26th 10:30 A. M.
At the time, place and in the manner specified in the foregoing, we will sell—A complete stock of Hardware including Pittsburgh and DuPont Paint, Varnishes and Stains, Oils, Brushes, Cutlery, Tools, Shelf Hardware, Fittings, Electrical Supplies, Screws, Bolts, Nails, Hinges, Aluminumware, Graniteware, Garden Hose, Stove Pipe, Gas Plates, Ironing Boards, etc. FIXTURES: Shelving, Counters, Wall Cases, Platform Scale, Counter Scale, Cash Register, Glass Cutting Table, Display Tables, Bench and Vise. The property will be offered in bulk, and subsequently in selected detail lots. TERMS CASH.
BEN J. SELKIRK & SONS, AUCTIONEERS.
TRUSTEE'S AUCTION SALE
EUREKA BARBER & BEAUTY SUPPLY CO., A CORP.
(ALSO KNOWN AS A. J. CENTO LABORATORIES)
4224 EASTON AVENUE
WEDNESDAY, APRIL 27th 10:30 A. M.
By virtue of the condition in a certain Chattel Deed of Trust for the Benefit of Creditors, we will sell—Hair Preparations, Shampoos and Rinse; Manicure Equipment, Shoe Polish and Cleaner, Lotions, Creams, Witch Hazel, Shaving Creams, Shears, Slippers, Oils, Brushes, Toilet Water, Tonics, Hair Curlers and Pins, Mirrors, Marking Tags, etc. FIXTURES: Cash Register, Royal Typewriter, Showcases, File Cabinet, Table, Desk, Chairs, Counter Scale, Desk Lamps, 2 Motors, Grinder, Wrapping Counter, Shelving and Cases. The property will be offered in bulk and in selected detail lots, subject to Trustee's approval. TERMS CASH.
D. W. STRAUSS, TRUSTEE, PAUL BROWN BLDG.
BEN J. SELKIRK & SONS AUCTIONEERS
RECEIVER'S BANKRUPTCY AUCTION SALE
Brown's Wholesalers Inc., Alleged Bankrupt
1525 WASHINGTON AVENUE
FRIDAY, APRIL 29th 10:30 A. M.
By order of Hon. Elmer E. Pearcy, Referee in Bankruptcy for this division and district, we will sell for the receiver, the following: A desirable and complete stock of Infants' and Children's Wear of knit wool and fabric, including Play Suits, Sweater and Cap Sets, Scarfs, Hats and Caps, Rubber Goods, Pajamas, Dresses, Slacks, Bibs, Jackets, Blouses and Shirts, Snow Suits, Ski Pants, etc. FIXTURES: Shelving, Wall Cases, Counters, Display Cases, Chrome Chairs, Swivel Chairs, Check Writer, Adding Machine, Compressor and other similar equipment. The property will be offered first in bulk, thereafter in selected detail lots, subject to court's approval. TERMS CASH.
HAROLD D. CAREY, Receiver, 722 Chestnut St.
BEN J. SELKIRK & SONS, Auctioneers.
MOUND CITY FURNITURE AUCTION
MONDAY April 25th, 2004 Delmar Starting at 10:30 A. M.
A choice selection of Living Room, Dining Room, Bedroom and Kitchen Furniture, both in sets and odd pieces. Also Stoves, Refrigerators and other Household Appliances, Dishes etc.
MOUND CITY AUCTION COMPANY
2000-10 DELMAR CH. 5394

FURNITURE AUCTION
TUESDAY, APRIL 26th, 10:30
2007-17 DELMAR BOULEVARD
MISSOURI FURNITURE AUCTION

NEW GROUPS OF STARS 'UNBALANCE' UNIVERSE

Harvard College Scientist Reports Discovery of Dense Galaxies.

By the Associated Press.

PHILADELPHIA, April 23.—Discovery of a new and extremely dense group of galaxies of stars which seem to throw the universe slightly out of balance was announced today before the American Philosophical Society by Dr. Harlow Shapley, director of the Harvard College observatory.

This group, which appears to make the universe somewhat lopsided, was recently found during a "patrol survey" of the heavens to determine the density of galaxies which lie far outside our own Milky Way, which also is a galaxy of millions of stars.

To understand the immensity of the spaces involved, the sun and earth would appear as two tiny specks on one of the arms of the Milky Way, which is spinning like a Fouth of July pinwheel. Around our own galaxy are many others, whirling about in the same way.

Dr. Shapley and his assistant used the Milky Way as a flat plane, or reference point, and pointed their telescopes south of it to make a photographic survey of an area 600,000 light years in extent near the South Galactic pole. A light year is the time light travels in a year moving at a speed of 186,000 miles per second.

The survey was made on the density of galaxies approximately 10,000,000 light years from the earth. A uniform distribution of the galaxies was found over most of the area from the South Galactic pole upward toward the plane of the Milky Way. However, at one point near the South Galactic pole, density of the galaxies was found to be eight times the normal distribution, which was the new dense group and which appeared as a long streak through the area.

Dr. Shapley declared that there is no apparent explanation for this clustering together of systems of stars. He added that a similar survey will be undertaken near the North Galactic pole to determine whether a similar density situation exists.

A theory of how such pinwheel galaxies are formed was offered before the society by Dr. Ernest W. Brown of Yale University. He said a possible explanation is that a group of stars near each other will group together in bars like two pencils lying together. Then, he declared, the stars nearest the middle of the bars will begin to rotate faster than those near the ends, with the result being the formation of the pinwheel arrangement.

MICHAEL R. CULLEN FUNERAL TO BE TUESDAY MORNING

Shoe Firm Executive Who Died of Pneumonia to Be Buried at Calvary Cemetery.

Funeral services for Michael R. Cullen, shoe firm executive who died of pneumonia yesterday at his home, 5934 Plymouth avenue, will be held at 9:30 a. m. Tuesday from the Stuart undertaking establishment, 1225 Union boulevard, to St. Rose's Catholic Church, with burial at Calvary Cemetery.

Mr. Cullen, who was 79 years old, had been in the shoe business since his boyhood. For the last 20 years he was secretary of the George R. Cummings Jr. Co., manufacturer of shoe specialties, although he lost his sight in 1924. As a member of the arbitration board of the Knights of Labor, early workers' organization, he once represented labor in many controversies.

Surviving are four daughters, Sister Agnes Michael of the Order of St. Joseph; Mrs. E. T. Davenport, Miss Virginia M. Cullen and Miss Helen Cullen; two sons, Joseph A. and Robert M. Cullen; and a sister, Mrs. James H. Hughes.

BLANTON ASKS COURT TO SET ASIDE RIVERFRONT AWARDS

U. S. Attorney Files Exceptions to Valuation as Too High After Owners Protest They're Too Low.

Asserting that condemnation commissioners in the acquisition of city block 5 for the riverfront memorial site made excessive awards in allowing $133,538 for the property in the block, United States Attorney Harry C. Blanton filed exceptions to all these awards in United States District Court yesterday. He asks the court to set the commissioners' findings aside and fix reasonable values. Assessed valuation of the block for taxation is $113,540.

Owners of three pieces of property in the block filed exceptions, on the other hand, Friday, declaring the awards for their holdings were too low. The aggregate allowed them was $22,946. One of these owners, the United States Seed Co., which was put down for $9169, alleged that $29,700 would have been reasonable for its property alone. The block is bounded by the Wharf, Main street, Elm street and Clark avenue.

MEDAL FOR PANAY SURVIVOR

WASHINGTON, April 23.—Capt. Frank N. Roberts, Oskaloosa (Kan.) army officer who was aboard the United States gunboat Panay when it was sunk in China, has been awarded the Distinguished Service Medal for "excellent leadership, courage and tact," in conducting the Panay survivors to safety.

When the Panay was bombed by Japanese planes on the Yangtze River last Dec. 12, Roberts was a passenger. The only unwounded officer, he took charge of the survivors and conducted them to safety.

CHARGE PURCHASES MADE REMAINING DAYS OF APRIL, PAYABLE IN JUNE

STIX, BAER & FULLER
GRAND-LEADER

STOP! LOOK AND BUY IN THE
SEMI-ANNUAL SALE!
Barbara Lee
KNIT UNDIES
RUN-PROOF, FIGURE-FLATTERING STYLES AT A SAVING OF 20%

$1 Panties, Reg. Sizes, 4-8 — — — 80c
$1.35 Extra Size Panties, 9 & 10, $1.09
$2 Slips, Sizes 32 to 42 — — — $1.60
$2 Chemises, Sizes 34 to 46 — $1.60

Only twice a year can you choose these exclusive Barbara Lee Knit Undies of silk-and-rayon tricot, at this thrilling saving! Panties in regular, tight, flare and trunk styles! Slips in tearose and white. Hurry, fill your needs for months to come at these sale prices!

(Second Floor & Thrift Ave.—Street Floor.)

FOR TELEPHONE ORDERS, CALL CENTRAL 9449

3-DAY SPECIAL! LET YOUR BABY RIDE IN STYLE
WELSH Easy-Fold BABY CARRIAGES

MODERN CARRIAGES FOR MODERN BABIES
IN THREE EXCITING SALE GROUPS!

REGULARLY $6.98 — $4.99
It leads a double life . . . for you may use it as a carriage or as a stroller! Brown or blue whipcord . . . lightweight and practical.

REGULARLY $8.98 — $6.99
Baby may recline with ease in this Carriage for it has a reclining back. Brown or blue whipcord; with four-bow hood!

REGULARLY $10.98 — $8.99
A Leatherette Carriage smart enough for the most discriminating infant! A two-position model with reclining back, extension front.

(Infants'—Second Floor.)

FOR TELEPHONE ORDERS, CALL CENTRAL 9449

REPORT ON TREATMENT OF ADVANCED CANCER

Foundation Says Two Patients With 'Hopeless Cases' Have Apparently Recovered.

By the Associated Press.

PHILADELPHIA, April 23. — Two persons with "hopeless cases" of cancer are now apparently well, the net result of one year's world-wide study reported today by the International Cancer Research Foundation.

The foundation, using the income from $2,000,000 donated by William H. Donner of Philadelphia, supported 41 separate cancer investigations.

Temple University Medical School here refrigerated cancers, cooling them down to about 60 degrees Fahrenheit by use of special knives and rods.

Thirteen "hopeless cases" were treated. Eleven of the patients died.

The other two, the report says, "have recovered, with apparently complete disappearance of the former lesions, and return to health."

One of these has been apparently well for 13 months and the other for six months. In medical practice these periods are both too short to be accepted as conclusive evidence of cures.

NEW HEAD OF ALPHA SIGMA NU

S. A. Spitznagle of Omaha Elected at Close of Convention.

Stephen A. Spitznagle, Omaha, Neb., was elected president of Alpha Sigma Nu, Jesuit college honor society, at the closing session of the society's convention yesterday at Coronado Hotel. He succeeds Albert C. Hoffmeister, 4158 Hartford street.

Other officers elected were Dr. William M. Lamers, director of Marquette University School of Speech, vice-president; Charles Cobeen, secretary-treasurer, and the Rev. Joseph A. Herbers, head of the department of religion at Creighton University, faculty representative.

RELIEF APPEAL QUOTES LAW TO SECURITY BOARD

St. Louis Planning Council Points Out Shelter Is Listed in Act Among Needs to Be Met.

ASKS AGAIN FOR UNSPENT $33,000

General Liberalization of State Body's Policies, Including Payment of Rents, Sought.

The Social Planning Council's relief committee, in letters to members of the State Social Security Commission, made public yesterday, urges not only return to St. Louis of the $33,000 unspent balance of the March relief allotment, but a general liberalization of the commission's policies.

The relief committeee, which has conducted a campaign for payment of relief rents, quotes the text of the Social Security Law under which the commission functions, reminding members that the law provides for relief allowances "sufficient to provide a reasonable subsistence compatible with decency and health."

Maximum allowances, defined in the law, are to include "sufficient food, clothing, shelter, medicine, and other necessary supplies or services," the letters continue.

Expansion of W P A employment, with 31,436 persons employed at a cost of $1,949,156 for the month prior to April 19, has lightened the relief burden for the State, the letters point out, but for many months inadequate relief has been provided in St. Louis.

Some Rents Unpaid for 7 Months.

"Who is bearing the burden?" the letters ask. "Much is borne by landlords, many of whom now have gone seven months without rent, and who must pay taxes to the city and State and water licenses, even though no income comes to them.

"Who else bears the burden? Relatives and friends, mostly all poor themselves, help the desperate cases to move from three rooms to two, from two rooms to one, lending or giving a few cents to help stall off the new landlord and movers.

"This is only the economic problem involved in the failure of St. Louis public relief program to meet the needs.

"In addition to the above financial burdens there is the daily mental anguish on the part of many citizens forced to accept relief, who do not know what day their possessions will be thrown on the street.

"Furthermore, the crowding and jamming together of thousands of families in unsanitary and crowded quarters, coupled with the poor physical conditions of many, due to years of strain and undernourishment, creates a hazard, public danger and economic loss that cannot be expressed in exact figures of dollars and cents.

State's Responsibilities.

"The State Social Security Commission has two responsibilities, as we see it— (1) to see that its funds are spent economically and properly, and (2) its chief concern should and must be the adequate care of those unfortunate victims of today's conditions, who are the wards of your commission and totally dependent on your actions.

"The State was willing last fall to carry 60 per cent of St. Louis' estimated needs. Due to the enlarged Federal program 60 per cent of the March, 1937, budget would have undoubtedly paid all urgent rent needs in March, 1938. Sixty per cent of $273,053 (March, 1937, expenditures) would have allowed $30,000 for rents and supplementation, and April will be at least as favorable a month.

"You will recall the Commission's statement of April 6:

"'The State Social Security Commission recognizes the fact that shelter is as much a necessity as food or clothing. If funds were available the Commission would gladly provide sufficient funds to cover the rent needs of those on relief. The funds are not available to make such allotments.'

"With $33,000 allotted to St. Louis unspent in March, surely payments of rent can now be promptly authorized.

"We respectfully urge your approval of our request to add the unspent $33,000 to the April allotment for St. Louis, and also to provide a plan to liberalize your general policy as to rents and supplementation in order that there may be provided funds, sufficient food, clothing, shelter, medicine and other necessary supplies or services compatible with decency and health, as the statute provides."

Members of Committee.

The letters ar signed by Julian B. Cohn as chairman of the Social Planning Council's committee. Other members of the committee are Herschel Alt, secretary of the Provident Association and Children's Aid Society; Earl W. Brandenburg, secretary, Y. M. C. A.; the Rev. John J. Butler, president, Catholic Charities; John T. Clark, director, Urban League; William J. Gibbons, president, St. Louis Typographical Union; William R. Gilbert, attorney; Rabbi Ferdinand M. Isserman; John S. Leahy, attorney; H. D. McBride, president, Tuberculosis and Health Society; John E. Riley, president, St. Vincent de Paul Society; Mrs. D. K. Rose, board member of the Social Planning Council; Dr. Llewellyn Sale, president of the council; Dr. Dudley Smith, representing the St. Louis Medical Society; Dean Sidney E. Sweet of Christ Church Cathedral, and Mrs. Robert C. Treiman, representing the St. Louis League of Women Voters.

Copies of the letter were addressed to Gov. Lloyd C. Stark, Mayor Bernard F. Dickmann, and George I. Haworth, Social Security Administrator, as well as to members of the commission. James M. Kemper of Kansas City is chairman of the commission. Other members are William T. Nardin of St. Louis, Wallace Crossley of Warrensburg, Mrs. A. B. McGlothlan of St. Joseph, and N. W. Brickey of Festus.

KIRKWOOD COUNCILMEN AND MAYOR GET PAY RISES

A. S. Kinyon's Salary Increased From $1500 to $2350, the Others From $1250 to $1750.

The retiring Kirkwood City Council, it was disclosed yesterday, recently voted Mayor A. S. Kinyon a salary increase of 56 per cent, from $1500 to $2350 a year, and the two other Council members increases of 40 per cent each, from $1250 to $1750 a year.

Mayor Kinyon, a banker, explained to a Post-Dispatch reporter that growth of the suburb and of the work of its government, including the operation of the water and electric services, demanded so much time of the Council members that they were entitled to the higher remuneration. They are not required to give full time, but the Mayor said he often spent 16 hours a day with the city's affairs, while his salary in eight years in office had averaged $114.58 a month. The maximum pay permitted by law in a city of this size, he added, was $2400 for the Mayor and $1800 for the other Councilmen.

Voting for the increases were Mayor Kinyon and Councilman Irvine A. McGirk, who were re-elected. William L. Hoeman, who was succeeded by Charles F. Hoyt, refrained from voting.

Tool Engineers Name Officers

E. A. Doogan has been elected chairman of the recently organized St. Louis Chapter of the American Society of Tool Engineers. Other officers are C. M. Andrews, vice-chairman; Harry L. Linders, treasurer, and Herbert F. Tom..., secretary.

St. Louis Greatest Credit Jewelers
ARONBERG'S
6th & St. Charles
SPECIAL

5-DIAMOND WEDDING RING
14-Kt. Solid Gold Mounting
Worth considerable more money.
$7.95
Be Sure to See This Ring
25c Down, 25c Week

Shorthand Institute
Secretarial
Reporting
Typewriting
Bookkeeping
Speed Dictation
One of few expert schools. Individual coaching day or night. School or home. Catalog mailed.
425 De Baliviere FOrest 6481

Fountain Pen REPAIRING
Have tip, clean, adjust feeder, smooth point and polish. 50c
Sipic's
EXCLUSIVE PEN STORE
811 LOCUST
OPPOSITE POST OFFICE

Instead of Buying
Our Advice Is to
RENT AN ACCORDION
ONLY 50c Per Week
until you are ready for the proper sized instrument. Make inquiry by mail or at our main office.
SPECIAL OFFER— ... this ad is mailed or presented with application for enrollment. Rent to be applied on purchase of proper-sized instrument.
HUGO SCHOOLS OF MUSIC
4505 Olive (21 Branches) ROsedale 2710

Park's
CUT RATE DRUGS
711 Washington | 2720 North 14th St. | 522 Olive Street | 5971 Easton Ave. | 5003 Gravois Ave. | 1604 South Broadway | 6665 Delmar Ave. | 7360 Manchester | 2718 Cherokee Street
MONDAY -- TUESDAY
SPECIALS AT ALL PARK STORES
RUBBING ALCOHOL PINT BOTTLE Park's for Values 5c
CERTAIN—SAFE MODESS Sanitary Napkins PKG. OF 12 12c
25c DR. WEST TOOTH PASTE 5c
50c LYON'S TOOTH POWDER 25c
75c BAYER'S ASPIRIN Bottle of 100 38c
10c LUX SOAP

Soap of beautiful women
5 for 22c
CLEANSING TISSUES Pkg. of 500 15c
UNGUENTINE FOR BURNS—50c TUBE 26c
1.00 Flit Fly Spray, Qt. 39c
25c Packer's Soap 18c
75c Listerine Antiseptic, 14-oz. 59c
35c Freezone for corns 19c
60c Omega Oil 42c
50c Pablum Cereal 31c
50c Mennen Baby Oil 29c
65c Mavina Shampoo 39c
EASTMAN FILMS CUT-RATE
These Prices Good Today Also
No. 127 8 Exposures 11c
No. 120-620 8 Exposures 14c
118-124-130 8 Exposures 29c
No. 116-616 8 Exposures 18c
30c EAGLE BRAND MILK 16c
MOTH BALLS Lb. Pkg. 9c
25c SHU MILK For White Shoes 13c
35c SLOAN'S LINIMENT 21c
1.00 ADLERIKA EVACUANT 59c
60c FASTEETH, FOR PLATES 36c
75c GLOVER'S MANGE 47c
40c MUSTEROLE SALVE 24c
1.00 ANGELUS LIPSTICK 59c
60c MUM CREAM DEODORANT 34c
Lilly's or Squibb's INSULIN U40, 100cc 75c; U20, 100cc 46c
SAL HEPATICA EFFERVESCENT SALTS. 60c SIZE 29c
MOLLE SHAVING CREAM 75c Size Jar 39c
85c DEXTRI-MALTOSE 47c
35c SODIUM FLUORIDE Lb. Pkg. 16c
75c ACIDINE POWDER 47c
60c MINIT RUB 34c
COUPONS FOR ADDED SAVINGS
IRRADIATED PET MILK TALL Can 6c WITH COUPON ONLY
25c GAUZE BANDAGE 2-Inch x 10 Yards
20c ADHESIVE TAPE ½ Inch x 5 Yards
BOTH FOR ONLY 12c WITH COUPON ONLY
We Reserve Right to Limit Quantities

Complete 3 ROOM OUTFIT
Sensationally Priced!

$249
3 COMPLETE ROOMS
EXACTLY AS ILLUSTRATED
Perfectly Appointed and Carefully Selected . . . an Outfit of Unquestioned QUALITY, BEAUTY and COMFORT
$2.75 A WEEK
LIVING ROOM
$89
Full-Size, High-Grade, Friezette Upholstered Davenport
Matching Lounge Chair, Also in Fine Quality Friezette
Floor Lamp, Bridge Lamp and Table Lamp in Matched Design
Walnut-Finished Occasional Table and End Table With Two Shelves
Occasional Chair with Velour Upholstery
Smoker, Mirror, Book Ends, Magazine Rack and 2 Panel Curtains

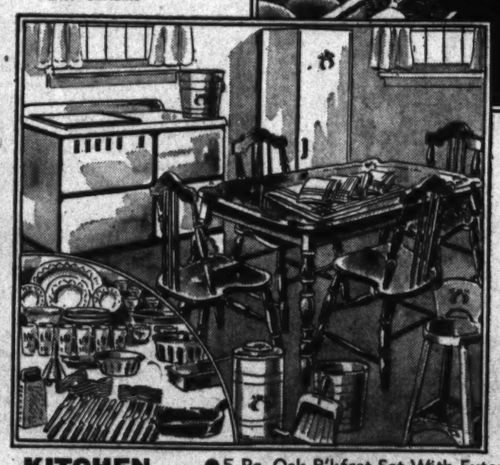
BEDROOM
$98
Dresser or Vanity in New "Waterfall Front" Design
Matching Chest and Bed
Spring Seat, Crétonne Upholstered Boudoir Chair
Innerspring Mattress
Fine Coil Spring
Beautiful 10-Piece Dresser Set
Pair of Boudoir Lamps
Bed Lamp
Lustrous Rayon Bedspread
2 Pairs Ruffled Curtains
KITCHEN
$69
FREE PARKING
Use Our Parking Lot on Lucas Ave., Between 9th and 10th Streets.
5-Pc. Oak B'kfast Set With Extension Table
White Enameled Table-Top Gas Range
Metal Utility Cabinet
Kitchen Stool, Step-on Can & Waste Basket
12-Piece Kitchen Utensil Set
26-Piece Set Silver-Plated Ware
32-Piece Set Rose Glassware
Tablecloth and 6 Napkins
6 Cannon Dish Towels
6 Dishcloths
SEE OUR DE LUXE 3-ROOM OUTFIT $349
"You Get the Girl—We'll Do the Rest"
Hellrung & Grimm
9th and Washington ♦ 16th and Cass
DOWNTOWN STORE OPEN EVERY NIGHT . . . CASS AVE. STORE OPEN MONDAY AND SATURDAY NIGHTS
Free Parking Lot on Lucas, Between 9th and 10th . . . Free Delivery Within 200 Miles From St. Louis
WE GIVE AND REDEEM EAGLE STAMPS *Small Carrying Charge

See These Rugs Displayed in Our Corner Window at Ninth and Washington
RUG Sensation
Seamless Imported Oriental Reproductions
CHOICE OF 9x12 OR 8x11 SIZES
With Colors Woven Through to the Backs
Thick, Lustrous Pile? Seamless
Rich Persian and Oriental Patterns
Warp Fringe and Serged Edges
Patterns Woven Through to the Backs
Background Shades of Red, Blue, Rust, Caramel, Peach
$19.88
4x6-Ft. Rugs $3.88
24x36-In. Rugs $1.28
50c A WEEK*
PRICE SLASHED
Save $50
AMAZING NEW 1938 STEWART WARNER
In Original Factory Crates
A Sensational Offer on This Big Capacity, Brand-New, Latest 1938 ELECTRIC REFRIGERATOR!
REGULAR $189.95 VALUE
Now Only
$139.95

$5.10 A MONTH Pays for Everything
OFFERING THESE STEWART WARNER FEATURES:
PORCELAIN EVAPORATOR
4 ICE TRAYS
96 CUBES OF ICE
REVERSIBLE EVAPORATOR DOOR
TWIN CYLINDER UNIT
BEAUTIFUL MODERN STYLING
Liberal Trade-In Allowance for Your Old Ice Box!

PLAN YOUR VACATION FROM THESE ANNOUNCEMENTS

Enjoy "Lido Luxury EN ROUTE TO EUROPE

Swim, play, really enjoy every minute of the voyage. Lido "beach life" by day—Lido Splendor by night—on the swift superliners Rex and Conte di Savoia, or, for a more leisurely voyage, the Roma, Saturnia or Vulcania.

Regular Sailings from New York

Apply to Your LOCAL TRAVEL AGENT

ITALIAN LINE

California or Alaska, *plus* Glacier Park

GREAT NORTHERN RAILWAY

Route of the Empire Builder by way of Glacier Park

On your way to or from California or Alaska you can stop-off at Glacier National Park if you go Great Northern. And, while you're seeing America, stop off in the evergreen Pacific Northwest at Spokane, Seattle, Tacoma, Portland, Vancouver, Victoria. These are some of the *plus* values of a ticket on the Empire Builder.

GET MORE INFORMATION

PAUL R. SHAW
Traveling Pass'r Agent,
Great Northern Ry., 520
Boatmen's Bank Bldg.,
St. Louis, Mo.; Phone:
Garfield 2956.

I am interested in a trip to.....
Please send me information.
Name.....
Address.....
City.....State.....
(If student, please state grade.....)

P-D-1

Spring Cruises WEST INDIES and the CARIBBEAN

Afloat or ashore, there's a grand time in store! Through the blue Caribbean, you sail—to the loveliest lands imaginable! Let our snowy ships introduce you to these enchanting ports of call . . . to Utopian shipboard living . . . and intelligent guidance during your visits ashore.

From New Orleans

16 Days - - $140 - $150 up. HAVANA, PANAMA, and COSTA RICA or HONDURAS. An ideal cruise, of ideal length. The steamer is your hotel throughout the cruise. Optional shore excursions. Sailing Saturdays.

8 Days - - $75 - $85 up. GUATEMALA-HONDURAS. A carefree, happy-go-lucky cruise. Sailing Wednesdays.

15 Days - - $153 - $163 up. All-Expense GUATEMALA-HONDURAS cruise-tour, with a full week in the magnificent Highlands of Guatemala. Includes rail transportation, hotels, meals, motor tours. Sailing Wednesdays.

All Outside Staterooms
Orchestras - Sound Movies

No passports required. Superior accommodations only slightly higher.

Apply any authorized travel agent, or

UNITED FRUIT CO.
111 W. Washington St. Chicago, Ill.

Great White Fleet

—MICHIGAN—

CAREFREE DAYS in West Michigan

Come over highways that are happy ways to this beautiful vacation land . . . where every community has organized programs for your entertainment.

Here you will find cool breezes on warm days and freedom from hay fever . . . Excellent accommodations at hotels, resorts, cottage colonies or private cottages . . . and at prices you can afford to pay.

Send for your copy of "Carefree Days in West Michigan" . . . the complete vacation directory.

Ask Mrs. Frank V. Blakely
ST. LOUIS OFFICE
Lobby of Statler Hotel

WEST MICHIGAN TOURIST & RESORT ASSN.
Room 2817 25 Sheldon Ave.
GRAND RAPIDS, MICHIGAN
State of Michigan Cooperating

—TENNESSEE—

is the word for a Tennessee VACATION

● Tucked away in some delightful part of Tennessee's six hundred East-West miles you'll find the sort of vacation you are seeking. It may lie in the peaks of the enchanted Smokies or along the Mississippi's surging waters. It may be at mysterious Reelfoot Lake, or a rendezvous with the fish of Tennessee's lakes and rivers and tumbling mountain streams. It may be hiking and horseback riding in the restful solitude of Tennessee's cool green hills. Or sports—or history—or architecture—or nature study. The choice is yours. The vacation is waiting for you in Tennessee.

Write for *FREE illustrated* literature on all the varied vacations possible in Tennessee.

DEPT. OF CONSERVATION
Nashville, Tennessee
Room 633

Scenic State of TENNESSEE

Get a head start abroad!

GO ANCHOR LINE

TO EUROPE VIA SCOTLAND AND IRELAND...

Avoid costly retracing of steps. Start from the top of the map—and save money. Go Anchor Line to Ireland; or dock direct at Glasgow for the Empire Exhibition and Scotland, en route to the Continent.

FREQUENT SAILINGS from New York and Boston to Cobh, Dublin, Londonderry, Belfast and Glasgow.

MINIMUM RATES: Cabin Class, $155 Tourist Class, $129.50; Third Class, $91. *Slightly higher in summer season. Reductions for round trips*

See Your Own Authorized TRAVEL AGENT, or

ANCHOR Line

Room 1291 Landreth Bldg., 329 N. 4th St., St. Louis, Mo. CHestnut 9135.

VACATION in the Ozarks

MUELLER'S **ARCADIA LODGE** On Beautiful LAKE KILLARNEY

Spend your vacation or outing at this popular resort. 1500 feet above sea level—the nights are cool. Boating, bathing, fishing, dancing, saddle horses; cabins have fireplace, bath and toilets. Excellent food. Reasonable rates. Open all year.
Take U. S. 61 to Fredericktown, then 70 to Arcadia Lodge—or U. S. 61, 21 and 70.
For information write STEVE MUELLER, Arcadia, Mo., or phone Ironton 67.

FOR AN IDEAL VACATION

If you enjoy swimming, fishing, riding, hiking, trail trips, hay rides, come to this unusual resort located on the Gasconade River. All modern cottages. Open air dining room. Games, music—everything for your enjoyment. 150 miles from St. Louis on Highway 66.
COME TO **GASCOZARK HILLS RESORT** HAZELGREEN, MISSOURI
PHONE RICHLAND MO., 17R5
POSTOFFICE—HAZELGREEN, MO.

SOUTH AMERICA

With Escort — *Summer Vacation Tour*

First Class throughout, Complete—Down the West Coast, Across the Andes, Up the East Coast

54 DAYS • 12,315 MILES • $1,375

Leaving N.Y. July 2nd on the ideal summer cruise liner 'SANTA LUCIA'.

Visiting CANAL ZONE, COLOMBIA, ECUADOR, PERU, CHILE, ARGENTINE, URUGUAY, BRAZIL, and TRINIDAD.

Ask for detailed illustrated folder. Address your own TRAVEL AGENT, or

AMERICAN EXPRESS

America's Foremost Travel Organization

1010 Locust St. St. Louis, Mo.
Phone CHestnut 6180

★ *American Express Travelers Cheques Always Protect Your Funds*

SOON, HOLLAND'S GREATEST SHIP . . the 33,000 ton express liner,

NIEUW AMSTERDAM

MAIDEN VOYAGE FROM NEW YORK MAY 21st

ENGLAND ● FRANCE ● HOLLAND
EARLIER SAILINGS FROM NEW YORK

VEENDAM - - - - MAY 7
NIEUW AMSTERDAM - - MAY 21
VOLENDAM - - - - MAY 28
STATENDAM - - - - JUNE 3

CABIN • TOURIST • THIRD CLASS

CONSULT YOUR TRAVEL AGENT or
HOLLAND-AMERICA LINE
Rooms 537-539 Arcade Bldg., St. Louis—CEntral 0077

WRAY'S COLUMN of Sport Comment

Every Day in the POST-DISPATCH

—WISCONSIN—

All WISCONSIN invites you

All the vacation attractions of this grand state invite you to come, rest, relax and play this summer, in Wisconsin. Glorious climate, thrilling scenic beauty, 7,000 lakes, hundreds of thousands of acres of cool green forests, unrivalled facilities for all outdoor pleasures assure you a memorable vacation.

And all the friendly Wisconsin people invite you, too. We'd like to have you come and visit with us. We'll do our best to make your stay so pleasant, so thoroughly enjoyable, that you will always think of Wisconsin as *your* vacationland.

We'd like to send you, free, our big packet of vacation literature. Mail the coupon now.

WISCONSIN CONSERVATION DEPT.
RECREATIONAL PUBLICITY DIVISION
State Capitol, Room 43, Madison, Wis.
Please send me, *free*, your big packet of Wisconsin vacation literature.
NAME.....
ADDRESS.....
CITY.....STATE.....

RELAX IN WISCONSIN

Alaska 9-DAY

Princess Cruises from $95

To Skagway . . . *Sailings from Vancouver each week.*

Special 11-Day "Princess Cruises," Via Sitka and Skagway . . . *from Vancouver June 22 and July 4.* from $115

From Vancouver, Victoria or Seattle: meals and berth included except at Skagway.

See Banff . . . Lake Louise, in the Canadian Rockies . . . enroute! Low round-trip summer fares to Pacific Coast points via Canadian Pacific fast transcontinental trains . . . *air-conditioned.*

Ask Your Travel Agent or

GEO. P. CARBREY, General Agent, 418 Locust St., St. Louis, Mo. Phone: GArfield 2134.

Canadian Pacific
WORLD'S GREATEST TRAVEL SYSTEM

—CALIFORNIA— —CALIFORNIA— —CALIFORNIA— —CALIFORNIA—

NOW FASTER TRAVEL GIVES YOU 12 DAYS OF A 2 WEEKS VACATION IN SOUTHERN CALIFORNIA

MAIL COUPON TODAY

All-Year Club of Southern California, Sec. 30-C, 629 S. Hill St., Los Angeles, Cal.

Send me *free* book with complete details (including costs) of a Southern California vacation. Also send free routing by ☐ auto, ☐ rail, ☐ plane, ☐ bus. Also send free booklets about counties checked: ☐ Los Angeles, ☐ Orange, ☐ Riverside, ☐ Santa Barbara, ☐ Inyo, ☐ San Diego, ☐ Ventura, ☐ San Bernardino, ☐ Kern, ☐ Imperial.

Name.....
Street.....
City.....
(Please print)
State.....

LOW COSTS HERE MAKE AN ORDINARY BUDGET AMPLE

Shorter travel time by all methods of transportation has cut the time to Southern California so drastically that even a short vacation is ample. In 2 weeks, for example, which is 16 days counting the week-ends, you can have a choice of transportation and be actually here at least 12 days. The trip itself is part of your vacation. Costs here average 22.8% under those of 20 other leading U. S. resorts.

Here, *rainless* summer days and cool, brisk nights will make everything you do more enjoyable and invigorating. You'll explore orange groves, oil fields and interesting industries of Los Angeles County and its neighbors, and visit storied resort cities like Hollywood, Pasadena, Santa Monica, Beverly Hills, Long Beach, Glendale, Pomona, 50 others. You'll share your fun with interesting celebrities of arts, literature, screen and radio, in this new entertainment and fashion capital of America.

When you arrive, be sure to visit our Official Information Bureau at 505 West 6th Street, Los Angeles, for FREE expert help in getting the most enjoyment out of your stay.

FREE: Automatic Trip Planner

This 80-page Official Guide—widely acclaimed by travel experts—plans your trip for you from start to finish: what to do and see, how to get here, time required, itemized costs, nearly 200 photographs, maps, etc.....facts only this non-profit, community organization has. Coupon brings it FREE—send now.

The All-Year Club of SOUTHERN CALIFORNIA

Come for a glorious vacation. Advise anyone not to come seeking employment, lest he be disappointed; but for tourists, attractions are unlimited.

Canada calls you!

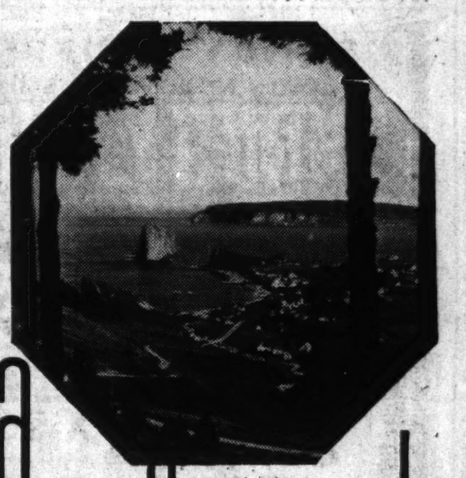

...your friendly neighbour

Find New Vacation Thrills

From the lovely scenic Gaspé Coast to the lakelands of Ontario, Canada affords unrivalled vacation opportunities, with comfortable accommodations, reasonable prices and courtesy the watchword everywhere. Come by train, air or bus: or just motor up and wander at will over broad, smooth, scenic highways. Fishing, swimming, canoeing, golfing, take on new zest in this delightful environment. Ontario and Old World Quebec with their gay resorts, storied cities, surging streams and woodlocked lakes, have something for *everyone*. Call at your nearest Canadian railway or steamship office or mail coupon for free Vacation Guide.

CANADIAN TRAVEL BUREAU, OTTAWA, CANADA. CG-138

☐ Please send me free copy of your new 68-page illustrated book about vacationing in Canada.

☐ Please send me information on.....
district, province of.....

NAME.....
ADDRESS.....
.....STATE.....

NO RED TAPE AT THE BORDER · FINE SCENIC HIGHWAYS · SUNNY DAYS COOL NIGHTS · EVERYTHING GO LOW IN COST

CANADIAN TRAVEL BUREAU
OTTAWA - CANADA

—CANADA— —CANADA—

FISH and HUNT

AT YOUNG'S CAMPS, Lake of the Woods

TIGER MUSKIES, salmon, trout, bass, walleye, northern pike; wilderness fishing supreme; log lodges ideally equipped for sportsmen and their families.

MOOSE, DEER, BEAR, DUCKS, GALORE. Blinds in rice beds. Auto road to door. YOUNG'S CAMPS, Crow Lake, Ontario, P. O. via Fort Frances.

Every classified want ad in the Post-Dispatch today is a message for some reader.

Resultful Post-Dispatch Want Ads sell real estate or used cars.

One of today's Post-Dispatch Want Ads may fill that need.

For economical buyers the Post-Dispatch "Want" advertisers present the opportunity to select slightly used articles at prices far below their actual value, and in many cases these articles have the appearance of being new. Read the Want ads, take advantage of these bargains to save money.

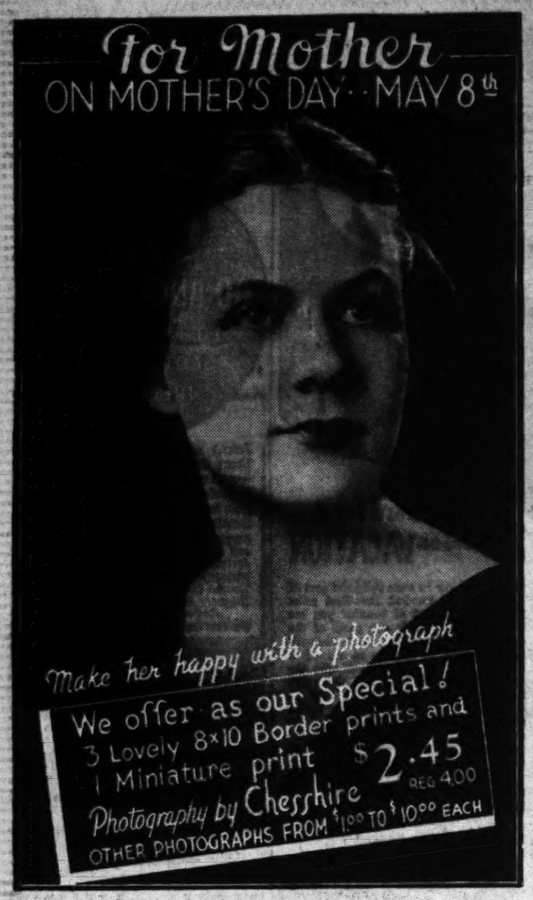

VANDERVOORT'S
Scruggs-Vandervoort-Barney . . . 9th and Olive

CAPT. C. O. WOLFE FUNERAL TO BE AT 8 A. M. TUESDAY

World War Machine Gun Instructor Succumbs to Paralytic Stroke.

Funeral services for Capt. Charles O. Wolfe, World War machine gun instructor, who died of a paralytic stroke yesterday at De Paul Hospital, will be held from the Harrigan & Sheahan undertaking establishment, 4415 Washington boulevard, to St. Engelbert's Catholic Church, 4336 Shreve avenue, at 8 a. m. Tuesday. Burial will be in Calvary Cemetery.

Capt. Wolfe, who was 57 years old, served in the Spanish-American War and in the World War was stationed at San Antonio, Tex., with the Twenty-third Infantry. He was district manager for the Nehi Corporation, manufacturers of soft drinks, and lived at 8651 Partridge avenue. His wife, Mrs. Catherine Ryan Wolfe, survives.

Riddick School Cleanup Parade.

Pupils of the Riddick School, Evans avenue and Whittier street, will hold their annual cleanup parade tomorrow morning, beginning at 11 o'clock. They will march west on Evans street to Pendleton avenue, south to Page boulevard, east to Whittier street and north to the school.

RUBICAM SCHOOL
Offers

Thorough preparation for Secretarial, Stenographic, and Accounting positions;

Placement Service without charge to Rubicam Graduates;

Summer Classes in Shorthand and Typewriting.

Day and Evening Classes Individual and Group Instruction

A catalog will be mailed upon request

Three conveniently located Schools

4933 Delmar Blvd.	FOrest 3900
3469 S. Grand Blvd.	LAclede 0440
7701 Forsythe Blvd.	CAbany 4102

TWO MESSAGES FROM PRESIDENT LIKELY THIS WEEK

They Concern Monopoly and Taxation of State and Federal Salaries and Securities.

By the Associated Press.

WASHINGTON, April 23.—Leaders today arranged a heavy program for Congress next week and set June 1 as the approximate date of adjournment.

President Roosevelt intends to complete his legislative recommendations during the week and leave Washington Friday for a fishing trip. Messages are expected frm him on monopoly and the removal of tax exemptions on salaries of public employes and on income from Federal and State securities.

Administration leaders on Capitol Hill hoped to send the tax revision measure to the White House next week, obtain Senate approval of the naval expansion bill and clean up a half dozen odds-and-ends of legislation in the House.

The President's spending-lending progam is before the House Appropriations Committee. Officials of the Farm Security Administration are scheduled to testify before the committee Monday and Secretary of the Interior Ickes may appear Tuesday.

Tax Law Compromise.

Drafting of a compromise tax law in the form it probably will go on the statute books hinged on the action of a Senate-House Conference Committee in reconciling differences in separate bills passed by the two houses.

Senator Harrison (Dem.), Mississippi, a member, forecast the joint committee would complete its work Monday. Yesterday, the conference group agreed on a modified form of the House-approved undistributed profits tax, which has been indorsed by Mr. Roosevelt. It also accepted with slight change a capital gains levy voted by the Senate and approved by business spokesmen.

Speaker Bankhead asserted he was "greatly pleased" that the agreement had been reached and predicted that the House would approve the compromise. Predictions of Senate approval came from leaders in that chamber.

Provision Agreed On.

The committee approved a system under which all gains from assets held for 18 months and less would be included in ordinary income subject to the applicable normal and surtax income rates. Gains from assets held from 18 months to two years would be taxed a flat rate of 20 per cent, and gains from assets held more than two years would be taxed 15 per cent.

In many cases, the flat rates on gains realized from assets held more than 18 months would be less than the taxpayer would have to pay if the gains were included in his ordinary income and taxed at regular income tax rates.

For the "little fellow," however, the Senate-House compromise agreement provides that taxpayers would be given the option of including 50 per cent of their capital gains in ordinary income for taxation purposes. Thus, a taxpayer with an income small enough to pay 4 per cent income tax rate would pay only that amount on one-half of his capital gains. For example, an unmarried person with a $1000 salary and $1000 of capital gains in one year, would pay ordinary income taxes on the $1000 salary plus $500—50 per cent—of his capital gains.

Roosevelt Calls in Harrison.

Harrison, leader of the Congressional fight to wipe out the undistributed profits levy, called on the President at the latter's invitation today. Harrison declined to say what was discussed.

There was speculation that Roosevelt may have assured the Mississippian that he had no ill feeling as a result of the tax fight. Another possibility was that he asked for Harrison's advice regarding the forthcoming tax exemption message.

Interest centered on the tax exemption and monopoly messages, but usually well informed persons predicted neither would recommend any immediate legislation.

Commenting on reports that Roosevelt and Senator Borah (Rep.) Idaho, were in substantial agreement on the monopoly question, Bankhead mentioned that Borah was the author of a proposal to control monopoly through Federal licensing of corporations.

Bankhead said that if the question of Federal licensing were aised, Congress would have to work its way through an entirely new field of legislation. Such legislation probably would require thorough study, he added.

The Two Messages.

Senator O'Mahoney (Dem.), Wyoming, co-author of the licensing proposal, in a statement said that the bill "raises the most important problem before the people of the United States."

A few legislators doubted that Mr. Roosevelt's monopoly message would be limited to a recommendation for a long-range congressional study of the problem. They said it also might ask for some immediate changes in the anti-trust laws.

In his tax exemption message, Mr. Roosevelt is expected to suggest that present salary and securities tax exemptions could be removed by legislation, without a constitutional amendment.

By a 34 to 33 vote, the Senate has written into the pending tax bill a proposal by Senator Borah to make the interest on all future Government security issues subject to Federal income tax. Borah has contended that a constitutional amendment would be necessary to remove tax exemptions from State securities and the salaries of State employes.

The Borah proposal now is before the Joint Tax Conference Committee, and a decision on it probably will be delayed until after committeemen receive Mr. Roosevelt's recommendations.

Wage-Hour Bill May Die.

Bankhead told reporters that the administration's spending and lending program was the only major legislation ready for action by the House.

Wage and hour legislation, repeatedly recommended by President Roosevelt, has been revamped by the House Labor Committee and now is in the hands of the House Rules Committee. Chairman O'Connor (Dem.), New York, intends to call the Rules Committee together next week to decide whether the new legislation should be given the right of way on the House floor.

The original wage-hour bill was blocked in the Rules Committee last winter. Speaker Bankhead said today the revised measure would be blocked also unless some of the Republican members of the committee changed their views.

Leaders think action on major measures will be hastened by the desire of Congressmen to get away from Washington and begin their re-election campaigning.

County P. T. A. Council to Meet.

The St. Louis County Council of the Parent-Teacher Association will hold its annual spring meeting at 10:30 a. m. Wednesday at the Ferguson Central School.

To Discuss Student Guidance.

Dr. Gilbert Wrenn, professor of educational psychology in the University of Minnesota, will address a joint meeting of the St. Louis chapter of the Vocational Guidance Association and the St. Louis County School Superintendents' Association at 6 p. m. tomorrow at the Wilson Restaurant, 16 South Central avenue, Clayton. His subject will be "Guidance Problems in Secondary Education."

LAST CHANCE TO GET
18 ONE-HOUR LESSONS
DANCING $3
In BALLROOM—TAP—BALLET—ACROBATIC
Day and Evening Classes for Children and Adults
2 HOURS A WEEK . . . REGULAR PRICE $9.00
Last chance to enroll at this price, Monday, Tuesday, Wednesday of this week.
CLASSES START THIS WEEK
Right Reserved to Reject Any Application
★ CLENDENEN DANCE STUDIO ★
6677 DELMAR BLVD. GRADUATE TEACHERS
Hours: 10 A. M. to 8 P. M.

AT SEARS . . . THRILLERS EVERYDAY AT SEARS . . . THRILLERS

Starting Monday! Sears New Summer Series of
THRIFTY THRILLERS
Prices Good Monday to Wednesday If Quantity Lasts That Long

BALL-FRINGED EXTRA W-I-D-E CURTAINS
$1.79 and $1.98 Values!
Each side 42 in. wide by 2½ yds. long. Cushion dots and plain marquisettes. White or ivory. Hit of the year! Pair **1.59**

USEFUL LENGTHS OF RAYON CREPES
49c, 59c Values!
They're prints and plains that have enjoyed biggest sew-for-Summer demand! Rayon French weaves. Novelty acetate rayons. 2 to 10 yard lengths. Yard **39c**

NURSES' OXFORDS WITH ARCH SUPPORTS!
Black or white kid uppers. Leather soles. Military heels. Reinforced steel arch. Practical for anyone on her feet a lot. Sizes 4 to 9. B and D widths. **1.98**

WOMEN'S AND MISSES' SLACK & BLOUSE SETS
Rayon crepe combination slacks and blouse. Sailor and tailored styles. Choice of navy, brown, and rust. Sizes for misses and women, 12 to 38. **2.98**

CRAFTSMAN COMPANION LAWN MOWER
Compare with $15 mowers. 10-inch wheels, rubber tires, raised edge bed knife, ball bearings, 5 blades, 16-inch cut. Without a doubt America's biggest mower value! **8.75**

THRIFTY THRILLER NO. 1
DECORATOR LACE PANELS THEY'RE 98c VALUES!
Exquisite meshes, weaves and tones. Dust resisting. 60 in. wide by 2¼ yards long. Each **64c**

THRIFTY THRILLER NO. 2
SUMMER COTTONS 15c TO 19c WEAVES!
Fast-color percales, broadcloths, crepe textures, mercerized chambrays, ginghams and batistes. Cut any length, OFF FULL BOLTS! — — — — Yd. **10c**

THRIFTY THRILLER NO. 3
WOMEN'S WHITE MESH OXFORDS $1 SPECIAL!
"Air-Conditioned!" Leather soles. Cuban heels. Fabric mesh uppers. Sizes 4 to 8. **89c**

THRIFTY THRILLER NO. 4
WOMEN'S NEW STYLE SLACKS! $1.29 VALUE!
Cotton twills in navy, brown, light blue, aqua and white. Button and zip trimmings . . . sizes 12 to 38 for misses and women. **88c**

THRIFTY THRILLER NO. 5
ST. LOUIS MIX! 89c VALUE 5 LBS. GRASS SEED
St. Louis Special Mixture . . . Kentucky Blue Grass, Red Top and Rye. 85% germination. Roots deeply. Assures a beautiful lawn. **50c**

Prices Do Not Include State Sales Tax

SEARS, ROEBUCK AND CO.

North	Community Stores	South
Kingshighway at Easton	4017 W. Florissant	Grand Blvd. Near Gravois
FREE PARKING LOT	7265 Manchester, In East St. Louis	FREE PARKING LOT
	301 Collinsville Ave.	

The Buying Has Been Heavy . . . You'll Still Find Complete Sales Assortments In . . .
SEARS APRIL FURNITURE SALE
Final Week! Don't Miss It!
For Example! $7.98 to $10.95 Values!
BEDS! MATTRESSES! SPRINGS! $6.88
● 4 Styles of Beds, Both Wood and Metal ● All Layer-Felt Filled Mattresses ● Double-Deck Type Bed Springs ● 39 and 54-in. Sizes

Discuss Student Guidance.

Gilbert Wrenn, professor of ational psychology in the Uni- of Minnesota, will address t meeting of the St. Louis r of the Vocational Guidance ation and the St. Louis Coun- ool Superintendents' Associa- 6 p. m. tomorrow at the Wil- estaurant, 16 South Central , Clayton. His subject will uidance Problems in Second- Education."

MONTHLY
RCHANDISE AWARDS
0,000 IN CASH

amins "A", "D" and
of nutritional goiter.

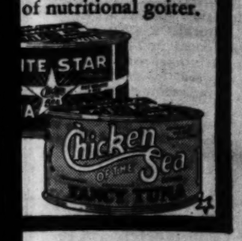

icture for 1938
ably... Savingly

nd every day thereafter . . .
rs. Come in! Look around!
n easy terms ($20 or more).
prices include "Setting Up"
pecified).

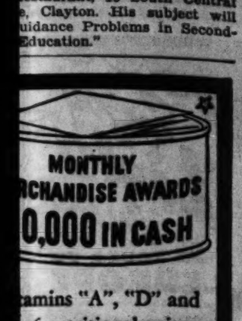

SOLID OAK GLIDER
Worth at least $4 more!
5-Foot Size 8.98
6-Foot Size 10.95
3-passenger type. Adjustable to several positions. Can be left outdoors

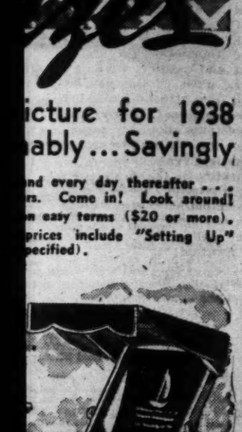

EXTRA SPECIAL ADIRONDACK CHAIR
A give-away at $1.19! Now while quantity lasts. 88c
For One Week Only.
(Unassembled)

SALE
s!
! $6.88
Ea.

JERSEY CITY JUDGE JAILS HAGUE CRITIC

Gives Six Months to Man Who Spoke on Corner Without Permit.

By the Associated Press.

JERSEY CITY, N. J., April 23.—ames (Jeff) Burkitt, who since had been assailing Mayor ank Hague's administration, and o returned here two months ago day from Baltimore announcing would "bring back free speech Jersey City," heard Judge An- ony J. Botti sentence him to six onths in the County Penitentiary day.

He was charged with being dis- derly when police restrained him Saturday night from making a eet-corner speech without a per- . Burkitt's attorney said he ould appeal immediately.

Burkitt staggered when sentence s imposed, fell back against the lling and shouted, "My God, I'll ."

As police walked up to lead him the detention room, at the con- sion of a two-day hearing, Bur- tt shouted again: "Your Honor, protest being dragged."

Earlier in the day, he had told dge Botti, "If I live, I'll speak night at Bergen Square, permit or not."

Mayor Hague, to whom Burkitt ired in Florida two months ago, am back in Jersey City to see it is still a part of the United tates," testified last night under a bpoena, which Burkitt served per- nally.

Hague, vice-chairman of the Na- nal Democratic Committee, sat ent and smiling as Burkitt, who uring most of the hearing acted his own attorney, asked question fter question. Hague replied only o questions about his name and po- tion, the Court having ruled the thers irrelevant.

Burkitt, in the drawl of his na- e Mississippi, denied charges of e complaint that he used "loud, offensive and indecent" language o the policemen, as four of them d testified.

Samuel Rothbard, attorney for Burkitt, told Judge Botti the police ent to the meeting to keep Burkitt om speaking, but had charged him ith disorderly conduct because ey knew Burkitt wanted to make test case of an ordinance prohibit- g meetings without a permit.

BRIDGE LABOR ROW APPARENTLY SETTLED

Work on St. Charles and Other Projects Starts Tomorrow Under Compromise.

Labor troubles in St. Charles County, which resulted in widespread violence over a period of several months, shutdown of work on the $390,000 St. Charles bridge repair job and finally a strike of building workers on public construction in the St. Louis district, appeared to have been settled last night following a meeting attended by representatives of rival factions and other interested parties.

A compromise proposal was approved by representatives of the American Federation of Labor and the Independent Workers' Organization, under which all suspended work will be resumed tomorrow except the timber clearing project at the Alton Lake site, which probably will start a few days later, it was announced by Theodore Bruere Jr., attorney for the I W O, who attended the meeting.

The timber clearing project, planned by the Government for several thousand acres along the Mississippi River above Alton, in connection with the flooding of the area above the Alton dam, had been abandoned in February after repeated efforts of army engineers to proceed with the clearing had been frustrated by labor disputes. The Engineer Corps had announced that the area would be flooded May 1 with timber still standing.

As a result of yesterday afternoon's meeting, an Engineer Corps representative announced the flooding would be delayed, and timber clearing resumed provided Gov. Stark gave assurance the work would be free of further interference. It was understood the Governor previously had withheld such assurance, in view of the existing controversy. Dr. Raymond G. Cooper, physician, and one of a group of St. Charles citizens active in efforts to iron out the labor disputes, was delegated by the meeting to inform the Governor of the new situation and seek the guarantees sought by the Engineer Corps.

Under terms of the agreement Bruere said, the I W O is to release the Massman Construction Co. from its contract providing for employment of I W O members on the bridge, and A. F. of L. members are to be employed, except that "certain" I W O men will receive A. F. of L. permits for employment at common labor. The job, still in preliminary stage, will be resumed tomorrow with about 12 men at work. Little progress has been made since the work started in January, due to repeated shutdowns following A. F. of L. picketing. The I W O membership consists of non-union workers employed on the bridge and in the timber clearing project.

School Construction Jobs.

Work on four St. Charles school construction jobs, with A. F. of L. labor, which stopped last Monday after 200 I W O demonstrators attacked workmen and chased them from two of the jobs, will be resumed under the same conditions as before, under the agreement. The I W O group had complained that St. Louis skilled labor was being imported for the job, but union agents replied that the class of workers needed was not available in St. Charles.

It is expected that the timber clearing project, if resumed, will last 10 weeks and employ more than 400 men. Under the agreement only St. Charles County members of the I W O will be employed. There will be no change in the hourly rate of pay, 50 cents, which is fixed by law, but the Government spokesman indicated a more favorable weekly scale might be arranged, Dr. Cooper said. A. F. of L. unions had demanded an increase to the union rate for common labor, 67½ cents an hour.

Sound Communication Lecture.

A demonstration lecture on sound communication will be presented to the Electrical Board of Trade at its luncheon meeting Tuesday at Hotel Statler by Dr. J. O. Perrine of the American Telephone & Telegraph Co.

TRANSIT STRIKE IN COLUMBUS ENDED ON SEVENTH DAY

Terms of Agreement at Ohio Capital Withheld; Said to Renew Old Contract.

By the Associated Press.

COLUMBUS, O., April 23.—Members of the Amalgamated Association of Electric Railway and Motor Bus Employes approved today a proposal to end the local transportation strike, in its seventh day.

Officials of the Columbus & Southern Ohio Electric Co., said, however, that it would take from 12 to 14 hours to get trolley cars and busses ready to operate.

Details of the agreement were not disclosed, but it was reported that it provided for renewal of a working contract which expired at 12:01 a. m. April 16.

The striking union employes, who had asked for wage increases after withdrawing a demand for a closed shop, voted on the agreement after a five-hour joint conference between union representatives, utility officials and United States labor conciliators.

UNION REFUSES ELECTION ON GOODRICH WAGE CUT

Company Says Alternative Is Further Decentralization, With Loss of 5000 Jobs at Akron.

AKRON, O., April 23.—The B. F. Goodrich local of the United Rubber Workers of America voted down today a proposal that it hold an election to determine whether the members would accept wage cuts of 10 to 20 cents an hour demanded by the company as an alternative to further decentralization. The company had announced the decentralization would mean the loss of 5000 jobs here.

In a standing vote which union leaders said was participated in by 2000 of Goodrich's 9300 Akron fac-

WALL PAPER
ROOM LOTS 49c
10 Rolls Only
PAINTS
Enamel, Varnish, Stain 59c Qt.

WOODEN SHOE PAINT BOY
We Paint
We Paper
F H A Loans
We Estimate
We Deliver
MILLER'S, 6th & Delmar
Lyon's Opp. Us—GA. 1250

tory workers, only three voted in opposition.

STENOTYPE
The Machine Way in Shorthand
Easy to learn to write to read — 150 to 250 words per minute
Stenotypists are world's speediest stenographers, secretaries, court and convention reporters. Noiseless machine shorthand uses plain English letters. Stenotypists read each other's notes on sight. That's why many leading concerns now choose Stenotypists. Stenotypists are needed now. Attractive opportunities for those qualified. Easy terms. Investigate this speedy way to better pay.
Write, phone or call. Open evenings. Free demonstration.
Co-operative Training Program With Brown's Business and Secretarial School
THE STENOTYPE CO. 504 Paul Brown Bldg. CHestnut 4503
Name _____ Age _____
Address _____ Position _____
P

..YOUR EYESIGHT
More Precious Than the Rarest Gem
YOU'VE only one pair of eyes to see you through life. Guard your vision . . . have a periodic sight examination here . . . If you do not need glasses you are told so. DRS. G. M. ROSENTHAL and F. A. ILG, registered optometrists.

OAKFLEX RIMLESS MOUNTING WITH SMART RAISED TEMPLES
FAR BELOW REGULAR 4 DAYS ONLY $2.99 Lenses Extra
The latest fashion is raised temples . . . flattering for women and dignified for men . . . and clear side-vision for all who wear this Oakflex. Exquisitely engraved White Gold-Filled Rimless Mounting that represents a real value at this low sale price.
Optical Dept., Street Floor—Oculists' Prescriptions Filled
CHARGE PURCHASES MADE NOW, ARE PAYABLE IN JUNE
STIX, BAER & FULLER
GRAND-LEADER

BIG 1-DAY SALE! AT MANNE'S! Monday, 9 A. M. to 9 P. M.
12-Piece Gorgeous LIVING-ROOM OUTFITS! $49
Extraordinary Feature Value in MANNE'S $1,000,000 Sale!
Only $1 Week!

SPRING BRIDES! See Our Beautiful "Sweetheart" OUTFIT! 3 Rooms For Only $159 Terms to Suit
Here Is What You Get!
Newest 1938 Design Davenport!
Comfortable Matching Club Chair!
Fine Occasional and Coffee Tables!
3 Smart Lamps, with Shades!
Attractive Magazine Stand!
Beautiful Throw Rug!
FREE TAXI Phone CA. 6500
MANNE Bldg. 5615-25 DELMAR

MORE FOR YOUR MONEY AT SEARS . . . MORE FOR YOUR MONEY AT SEARS . . . MORE FOR YOUR MONEY AT SEARS . . . MORE FOR YOUR MONEY AT SEARS . . . MORE
SENSATION OF THE ENTIRE NATION! SEARS
7 MILLION DOLLAR SALE
Greatest Sale of Major Appliances the World Has Ever Known!
Save 86 of 'em on every one of these COLDSPOTS
Save 35 on this side of PROSPERITY
Save 20 of 'em on these sensational KENMORES
Compare With Others Selling Up to $225.50
INSIDE ALL PORCELAIN OUTSIDE
COLDSPOTS
6 CU. FT.... FULLY EQUIPPED

139.50 Small Deposit Holds It 30 Days
ONLY $5 DOWN Balance Monthly Small Carrying Charge
Just as we planned it . . . this sale is achieving one of the greatest selling volumes in Coldspot history. Brand-new 1938 production models with tip-proof wire shelves, with handy tilt shelf, with Touch-a-Bar door opener, with Foodex utility drawers, with fingertip tray release, with 3 solid inches of Coldex insulation, with 4 ice-cube trays, with 1 double-depth tray, with 9-point cold control and fast freeze position, with automatic reset defrost, with interior light, with 2 water bottles!
5-Year Protection on Rotorite Unit
Prices Do Not Include State Sales Tax
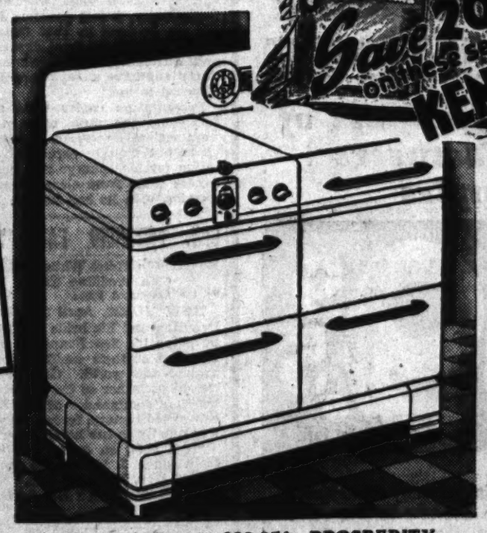
Equal of Any at $99.95! PROSPERITY.
WHITE GAS RANGE
• Full Porcelain Enameled!
• Fully Insulated!
• Fully Equipped!
64.95 Small Deposit Holds It 30 Days
ONLY $5 DOWN Balance Monthly Small Carrying Charge
Picture this range in your kitchen with Robertshaw oven heat control, its funnel cooking top, its aluminum burner heads, its smokeless slide-out broiler, its combination electric clock and interval timer, its electric light, its interior oven light, its condiment set, its bakelite handles!

ALL WHITE 1938 KENMORE!
• A 64.95 Value
• Safety-Sealed Kenmore Action
• Mullins Wringer
• Long-Life Motor
44.95 Small Deposit Holds It 30 Days
2 Drain Tubs Included!
If you ever saw a bargain, this is it! Just the kind of washer you've always wanted. New 1938 model with wire-brushed aluminum agitator, ¼-h. p. splashproof motor. Two 25-gallon portable tubs finished in white enamel, included at this sensational price.
PAY ONLY $5 DOWN Balance Monthly (Small Carrying Charge)
SEARS, ROEBUCK AND CO.
NORTH: KINGSHIGHWAY at EASTON — FREE PARKING LOT
Community Stores: 4017 W. Florissant; 7265 Manchester; In East St. Louis: 301 Collinsville Ave.
SOUTH: GRAND BLVD. Near GRAVOIS — FREE PARKING LOT

Blind Widow Burned to Death.

DANVILLE, Ill., April 23.—Mrs. Martha Frances Denny, elderly blind widow, was burned to death last night in her home where she lived alone. Neighbors attracted by smoke found her dead, her bed afire.

Mother's Day Special!
TABLE PADS
Made to Measure to Fit Any Table — $1.15
Size Limit 65x48 Inches
See our extra heavy wood grain leatherette table pads, especially designed for lace cloths, also especially priced for this sale.
Our representative will call at your house day or evening. No extra charge for this service. Order now to be assured of delivery before Mother's Day.
Phone CE. 8308

AMERICAN TABLE PAD CO. 709 PINE

PLEA FOR POLITICAL TOLERANCE BY FARLEY

Business Cannot Fail to Co-operate With President and 'Retain People's Good Will.'

By the Associated Press.

NEW YORK, April 23.—In a nation-wide appeal for tolerance, Postmaster-General James A. Farley said tonight private business would have to admit that, "except for some of the reforms adopted by this administration, we would be faced with a condition that would make the present recession in business look like a pink tea party."

"This country was in for a house-cleaning one way or another," he said in an address prepared for delivery at a banquet celebrating the 195th birthday anniversary of Thomas Jefferson.

"It was coming from government or it was coming without government. No matter what the enemies of this administration may say, the troubles that afflict us now are far less ugly than those which menaced the United States in 1933."

Farley said President Roosevelt had issued at least 20 specific friendly invitations to private business to join forces with the New Deal program to revive business and stimulate employment, and he added:

"If business pouts and sulks and holds back, it may well know that it will not retain the good will and majority opinion of the American people. We are more than blind if we do not realize that the mind of the American people is made up. It is going places . . . and it will not allow any group of people to lead it back into those primitive days that are done and gone forever."

United States Senator Robert F. Wagner (Dem.), New York, defending the New Deal, declared that "the critic who merits a hearing must do better than call names."

"The frontiers of social responsibility have been enlarged in a manner which will endure," he said. "A great nation will not return to the day when the solution for unemployment was the bread line, when the answer to the distressed home owner was foreclosure, when finance was the product of the blue sky, when the wonders of electricity were denied to the bulk of our agricultural population, when the slums were no one's responsibility, when old age was not a blessing but a curse."

Closing Time for Foreign Mail.

Closing time for European mails and parcel post to Great Britain and Germany will be 9 p. m. Monday at the main postoffice.

FOOD CENTER STORES MON.-TUES.-WED.
Super Savers
TOMATOES CAN 5
NO. 2 SIZE CANS—HAND PACKED
FRESH MEATY SPARERIBS LB. 10
SWIFT'S PREMIUM OR ARMOUR'S STAR BACON ½-Pound Sliced Cellophane Wrapped Pkg. 15
SPRING LAMB STEW 10
MILK FED VEAL STEW—SHOULDERS, CHOPS—BREAST LB. 10
CARROTS NEW TEXAS FULL OF VITAMINS 5 Bchs. 10
GRAPEFRUIT LARGE TEXAS SEEDLESS 4 for 15
Fancy Florida Dwarf Celery, Bch. — 5 New Cabbage, Lb. — 2
SUGAR PURE CANE SPECIAL 10 LBS. 48
EGYPTIAN NUT OLEO Lb. 10
SPANISH BUN From our Sunlight Bakery. Ea. 13
2-YEAR-OLD WHISKEY TOP RUN BOURBON 1.12 QT.
FREE PARKING at Downtown Store
America's Fastest Growing GIANT Food Stores
Food Center SUPER FOOD STORES
(RIGHT RESERVED TO LIMIT QUANTITIES)
4 CONVENIENT LOCATIONS
SIXTH & FRANKLIN
B'WAY & SHIPPEWA
42TH & O'FALLON
4341 WARNE

Have You a Model T Piano in Your Home?
Why Not Trade It In for a Beautiful
Acrosonic Piano

NOW IS THE TIME TO BUY . . . Special Allowance for your old piano this month. LIBERAL TERMS. Small carrying charge.
BALDWIN PIANOS
1111 Olive St. Open Evenings

CLARENCE DARROW'S LIBRARY BEING SOLD

He Wanted It Dispersed at Low Prices, So People Might Benefit.

By the Associated Press.

CHICAGO, April 23. — The late Clarence Darrow's personal library —some 2000 volumes—is being sold and dispersed, in keeping with the famous lawyer's wishes.

"His first idea," said A. Kroch, book dealer and friend of Darrow, "was to present the library to some university, but later he decided, with Mrs. Darrow, that he wanted the people to have his books, provided they could be sold at sufficiently low prices."

The library includes but little fiction, and that older works, especially Russian novels.

"The Russian literary expression appealed strongly to Darrow's nature," Kroch said. "He was particularly fond of Tolstoy and Turgenev."

Perhaps the most favored shelf was occupied by Sir James Frazer's monumental study in anthropology, "The Golden Bough," of which, Kroch related, Darrow said to him: "Seventy-five per cent of all my knowledge was gained from that work."

"He was a great student of Omar Khayyam," Kroch continued, "and read every book he could find dealing with the Persian poet. He owned a large number of books about Negroes, for he was deeply interested in their welfare. He was interested in anything pertaining to the Darwinian theory. Books on criminology, sex problems and the labor movement naturally had a vital place in his collection."

Books and pamphlets concerning prohibition were flanked by volumes of Havelock Ellis, Sigmund Freud, H. L. Mencken, David Hume, Samuel Butler, Karl Marx and Voltaire. William Jennings Bryan's "In His Image" rested between something by Emile Zola and a George Bernard Shaw play.

Darrow marked passages in many of his books. Marginal scrawls set off Goethe's remark, "Nur lumpe sind bescheiden" (only nobodies are ever modest). And this from Herbert Spencer: "It is a manifest fact that the popular man or writer is always one who is but little in advance of the mass, and consequently understandable by them; never the man who is far in advance of them and out of their sight. Appreciation of another implies some community of thought."

A deep impression apparently was made on Darrow by Leo Tolstoy's lament: "We can live only as long as we are drunk with life, and when we grow sober, cannot help seeing that all is deception and illusion, and a stupid illusion, too."

A good deal of Nietzsche was underlined. These from "Ecce Homo":

"Something that has failed should be honored all the more jealously, precisely because it has failed."

"All prejudices take their origin in the intestines. A sedentary life . . . is the real sin against the Holy Spirit."

"The skeptics—the only honorable types among that double-faced and sometimes quintuple-faced throng, the philosophers!"

"My life-task is to prepare for humanity one supreme moment in which it can come to its senses."

". . . All silent people are dyspeptic."

". . . If I wage war against Christianity, I feel justified in doing so, because in that quarter I have met with no fatal experiences and difficulties—the most earnest Christians have always been kindly disposed to me."

Presentation copies were plentiful, some the gifts of men who were violently opposed to Darrow's views but frankly expressed admiration for his courage and honesty. Others came from close friends associates, men he had helped.

GEN. PERSHING EATS WELL

Remains in Hotel While Son Starts on Wedding Tour.

By the Associated Press.

NEW YORK, April 23.—Francis Pershing and his bride left tonight by plane for San Francisco on the first lap of their wedding journey around the world. Gen. John J. Pershing, father of the bridegroom, wartime commander of the American expeditionary forces, spent the day quietly in his hotel room.

"If I keep on eating the way I have since I have been in New York," Gen. Pershing said, "I'll put back all the flesh I lost during my illness."

MAJ. FRASER GUEST OF GUARD

Officers Entertain Him at End of Inspection.

Maj. J. J. Fraser of Omaha, Neb., was entertained by officers of the 138th Infantry, Missouri National Guard, at the Armory, Grand boulevard and Market street, last night on completion of his official inspection of the regiment.

Maj. Fraser, whose inspection required three weeks, said he found the regiment in excellent shape and remarked the training of the organization had reached a high state of efficiency.

Fireman Hurt in Fall at Blaze.

Henry Ploeger, a fireman attached to Hook and Ladder Co. No. 21, suffered lacerations of the face and hands yesterday afternoon when he fell down a flight of steps while attempting to enter a smoke-filled basement of a house at 4226W Labadie avenue. Ploeger, who was blinded by the smoke, returned to duty after treatment at City Hospital. Damage to the house from fire caused by defective wiring was estimated at $25.

LARGE AUDIENCE AT "GRAND CONCERT"

Noted Singers Give First of Two Performances at Auditorium.

By THOMAS B. SHERMAN.

An old-fashioned "grand concert" in the style made famous at the Metropolitain Opera House on Sunday evenings was given last night in the Municipal Auditorium by four artists who have been associated with St. Louis Opera. The artists were Giovanni Martinelli, tenor, Robert Weede, baritone, John Gurney, basso, and Maria Marceno, soprano. In addition Miss Rita de Leporte, formerly prima ballerina at the Metropolitain, together with a group of St. Louis dancers performed part of the ballet from "Lakme."

The concert was enthusiastically received by a large audience and all the singers were forced to sing encores.

Mr. Weede's two chief numbers were the Prologue from "Pagliacci" and the "Largo al Factotum" aria from "The Barber of Seville." His command of the requisite style for both numbers and his fresh and resonant voice gave an outstanding effectiveness to his contributions. Mr. Martinelli, unfortunately, had to fall back almost entirely on his style and his stage presence, for the voice was not there. Even so, he made the dramatic quality of Verdi's "Celeste Aida" and the aria "O Paradiso" from "L'Africaine" very strongly felt. And whereas he seemed to be producing his voice with difficulty his intonation was, as usual, impeccable.

John Gurney, who sang last season with the Municipal Opera and portrayed the role of King Marke in the December performance of "Tristan and Isolde," undertook the famous "Catalogue" aria from Mozart's "Don Giovanni" and Mephistopheles' Serenade from "Faust." Unlike Mr. Martinelli he had plenty of voice and of a superior quality but none of the style requisite to the wit of Mozart or the vivacity of Gounod.

Miss Marceno was very sweet and appealing in all her numbers. She attempted nothing that was beyond the possibilities of her lyric soprano and gave to what she did sing a sincere and appropriate interpretation. In addition to arias from "La Boheme" and "Tosca" she sang a duet from "La Boheme" with Mr. Martinelli and one from "Rigoletto" with Mr. Weede.

Miss Edith Gordon, pianist, accompanied all the singers and the ballet.

Another concert by the same singers will be given tomorrow evening.

TRI-OGEN
The all-purpose spray
Rose Garden Spray Treatment
CONTROLS INSECTS AND DISEASES
● TRI-OGEN positively controls Black-spot, Mildew, all insect pests on roses, other plants; does not mar blooms, nor harm foliage. Stimulates growth. COMPLETE PLANT PROTECTION, economical, easy to use. Endorsed by leading authorities. For sale by first-class Seed Houses, Department Stores and Garden Supply Dealers. If unable to obtain, write us. Literature free.
Rose Manufacturing Co.
Dept. Y, 57th and Filbert Sts., Philadelphia, Pa.

Do Luxe Model Pictured
While They Last
BRAND-NEW 1938 MODELS
Principal Features
General Electric Motor
Automatic Control
Air Circulation
Big 6-Foot Modern
ELECTRIC REFRIGERATOR
$99.95 AND YOUR OLD BOX
1. High Quality at Low Price
2. Economy, Dependability of Operation
3. Steel Construction Throughout
4. Beauty of Cabinet Design
5. Extra Large Supply of Ice Cubes
6. Heavy, Sealed-In Insulation
7. Reversible Shelves
Made by Johnson, Manufacturer of the Famous Seahorse
Here Is Your Opportunity to Get This Great Refrigerator Value That Fairly Screams "Buy Today"
It's So Easy to Buy at Erwin's
See This Beautiful—3-ROOM OUTFIT Complete With Floor Coverings
And Nationally Known Electric Refrigerator FREE
$249.50
Open Evenings Until 9 P. M.

Living Room Bedroom Kitchen Complete With Floorcovering
Positive $500 Value
ERWIN FURNITURE CO.
1001-09 FRANKLIN AVENUE

ONE-OF-A-KIND LIVING ROOM SUITES
STATIONARY and BED DAVENPORT

A Special Purchase of Manufacturers Samples
$49.95
Included in this selling of many of our finest suites are exquisite one-of-a-kind custom built suites. Covers are the richest velours, tapestries and brocaded mohairs in elegant shades of green, wine, taupe and brown. Many have handsomely carved frames. These fine suites are the products of America's finest makers. Full innerspring construction and many made with loose cushions.
Formerly to $169
$1.00 A Week
NO INTEREST OR CARRYING CHARGES
FREE DELIVERY 200 MILES
FRANKLIN FURNITURE Co. 11th and FRANKLIN

BETTER HOUSING PROGRAM
Check every one of these items . . . then see . . Hundreds more that help you do the job better!
MORE FOR YOUR MONEY AT Sears GIVES MORE FOR YOUR MONEY
"Many things," at savings that make working on the homestead, factory, garage . . . or whatever you have—a real pleasure . . . and there's NO BETTER TIME THAN NOW to—
SEARS WILL ARRANGE YOUR LOAN FOR $100 TO $2500 FOR HOME MODERNIZATION UNDER THE NEW 1938 NATIONAL HOUSING ACT
REPAIR! REBUILD! REFIX!
Porcelain-Like Enamel Tile Board
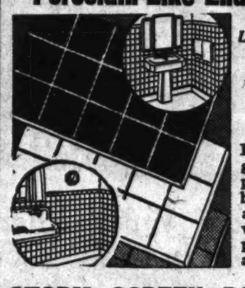
Regularly 30c Sq. Ft. Looks and Wears Like Tile!
22c Sq. Ft.
Easily applied! Assorted gleaming colors. Heavily pressed composition board tile. Overlaid with an enamel surface. It will not leak, chip or peel. Absolutely acid and waterproof!
STORM SCREEN DOORS
5.89
2 Doors in 1. Replaces both Storm and Screen Doors. Simply Change Panels.
Made of FIRST QUALITY Western Pondosa Pine. 1⅛ inches thick. Glazed with clear glass. No more changing and storing separate doors each Spring and Fall.
Sizes 2—6x8—7
Sizes 2—8x8—9
Sizes 2—10x8—11 and 3x7

Ready to Install—3-Panel SCREEN DOOR
2 ft.-6 in. by 6 ft.-7 in. Made of good quality pine. Covered with black screening. Fly-proof.
1.29
First Quality—Unfinished Window Screens
Strongly made of Pondosa Pine 1⅛ inches thick. Screens will give years of service. 2'4" by 5'11⅝" size.
1.25

6-LIGHT SASH
1' 0½" wide by 2' 11½" high
BUY NOW 98c
Frame made of Western Pondosa Pine and glazed with clear glass.
GARAGE SASH
Sturdily made. 2 ft. 4 inches high by 2 ft. 1-inch wide. 98c
6-PANEL DOOR 2'6" by 6'6"
Excellently constructed 6-panel door of selected good grade fir, unpainted and unfinished — 3.25
3-PLY WOOD
Douglas fir. Easy to install. Sizes 4x5 ft., 4x6 ft. and 4x8 ft.
Sq. ft. 3 8/10c
35-Lb. Tale Surfaced Roofing

Rolls Regularly at 89c . . . Now 69c
It can be used for temporary roofs or sheathings. One roll covers 100 sq. ft. with 2-in. lap. Each roll complete with nails and cement.
75-Lb. Roll Roofing
Covers 100 sq. ft. with a 2-in. lap. Rustproof. Nails and cement included 1.55
Guaranteed 17 Years. Hexagon SHINGLES
100 Sq. Ft. 3.85
Slate covered Asphalt Shingles. Red, green, blue black or color blend. Sells regularly at $4.25.

Buy Your Millwork and Lumber at Sears . . . on Our Easy Payment Plan
PAINT-UP
Master-Mixed House Paint
As Good as Paint Can Be!
2.69 Gal.
In 5-gal. lots Single Gallon, $2.79
Excels Government specification. 5 gallons will paint a 24x26x18 ft. house—2 coats.
Semco 1-coat Flat Paint — 2.29
Douglas Fir Extension Ladder. Per ft. — 30c
1938 COLOR-PERFECT WALLPAPERS
Trim Hung in Yes. Save Up to 40%
Over 300 Patterns
Guaranteed washable and fade-proof. Semi-trimmed papers. New designs and colors.
● Scenic ● Floral
● Modern ● Plaid
DECORATOR APPROVED
Save 8c to 10c per roll 14c Single Roll
Patterns are made and sold exclusively by Sears. Select now!
PRICE THRILLER
All are Fade-Proof quality. Semi-trimmed paper. 6½c
Others as Low as 5c
SALE! House-Wire
Electricians! Home-Makers! The Best Armored Cable Money Can Buy! For Inside Use!
Flame and moisture resisting. Waterproof! Cross crinkle wrapper. Galvanized steel armor resists rust. Approved by underwriters!
15-FT. COIL 49c
25-ft. — 79c
50-ft. — $1.49
100-ft. — $2.59
250-ft. — $6.49

5-LIGHT FIXTURE
Modern, durable castings in deep maroon. Finished in polished chrome-plate. Ivory color glass shades. Semi-indirect lighting. Four-way switch.
14.98 $17.98 Value

BEDROOM FIXTURE
Baked on genuine porcelain finish. Gold trim. Floral design. Regularly $2.15 — 1.00
KITCHEN FIXTURE
Ceiling light. White opal glass shade. Enameled holder. Regularly 88c — 59c
ULTRA MODERN! CAST IRON SINK
Use FHA or EASY TERMS

Coated with acid-resisting porcelain enamel
67.95
Low back . . . 6-pressed drainboards . . . large basin . . . swing spout faucet . . . basket strainer. Steel undersink cabinet finished in DuPont Duluc.
Originally Priced at $76
3-PC. BATH OUTFIT $69
Large 5-ft. tub. 31-in. wide. 18x17 lavatory with new Art mixing faucet. Siphon down closet of white vitreous china. Seamless celluloid coated seat.
Use FHA or EASY TERMS
EAVES TROUGH
10 ft. 4-in. size — 52c
Copper bearing 26-gauge galvanized steel with slip connection.
26-GAUGE RAIN PIPE
10 ft. 2-in. size — 55c
Of copper bearing steel. And crimped. In 10-ft. lengths.
Shrubbery Values at Sears
Select Rose Bushes
● Red
● Yellow
● Pink
Three in a Package 7c ea.
CALIFORNIA PRIVET HEDGES, EACH — 1c
(25 in a Bundle)
Prices Do Not Include State Sales Tax
SEARS, ROEBUCK AND CO.
North KINGSHIGHWAY and EASTON
Community Stores: 4017 W. Florissant 7265 Manchester In E. St. Louis, Ill. 301 Collinsville Ave.
South GRAND BLVD. Near GRAVOIS
BUILDERS! SAVE ON THESE EVERYDAY HARDWARE NEEDS
Mortise Inside Lock Set — 53c
Front Door Lock — $1.69
Door Butts (each) — 19c
Basement Window Set — 19c
Pull Knobs, 10c. Door Guards, 39c
WIRE SCREEN 13-mesh black enameled wire. Gives good protection and long service. 1½c Sq. Ft. In 100-Ft. Rolls
Complete Stock of Screen Accessories

rom "La Boheme" and "Toc
he sang a duet from "La Bohem
with Mr. Martinelli and one fro
"Rigoletto" with Mr. Weede.
Miss Edith Gordon, pianist, a
ompanied all the singers and th
allet.
Another concert by the sam
ingers will be given tomorrow ev
ning.

They Last
ND-NEW
88 MODELS
ncipal Features
al Electric Motor
omatic Control
ir Circulation
6-Foot Modern
LECTRIC
RIGERATOR
99.95 AND YOUR OLD BOX
Quality at Low Price
my, Dependability of Operation
Construction Throughout
y of Cabinet Design
Large Supply of Ice Cubes
, Sealed-In Insulation
ible Shelves
Made by Johnson,
facturer of the Famous Seahorse
to Buy at Erwin's
IT
REE
Living Room
Bedroom
Kitchen
Complete With
Floorcovering
Positive $500 Value
AVENUE

EARS WILL ARRANGE
YOUR LOAN FOR
00 TO $2500
OR HOME MODERNIZATION
UNDER THE NEW 1938
NATIONAL HOUSING ACT

ouse-Wire
e Best Armor-
r Inside Use!
FT. COIL
49c
79c
$1.49
$2.59
$6.49
GHT FIXTURE
rable castings in
on. Finished in
rome-plate. Ivory
shades. Semi-
hting. Four-way
14.98 $17.98 Value
FIXTURE
KITCHEN FIXTURE
n genuine
nish. Gold
al design.
1.00
Ceiling light. White
opal glass shade.
Enameled holder. Re-
gularly
88c 59c
CAST IRON SINK
Coated with acid-
resisting porce-
lain enamel
67.95
Low back . . . de-
pressed drainboards
. . . large basin . . .
swing spout faucet
. . . basket strain-
er. Steel undersink
cabinet finished in
DuPont Dulux.
riginally Priced at $78
BATH OUTFIT
h. 31-in. wide.
with new Art
. Siphon down
e vitreous china.
olid coated seat.
$69
FHA or EASY TERMS
lues at Sears
se Bushes
• Red
• Yellow
• Pink
Three in a Package
7c ea.
EDGES, EACH 1c
Bundle)
ILDERS! SAVE ON THESE
VERYDAY HARDWARE NEEDS
Inside Lock Set 89c
Door Lock $1.69
Butts (each) 15c
nt Window Set 19c
ll Knobs, 10c. Door Guards, 39c
12-mesh black enameled wire. Gives good protection and long service. 1c Sq. Ft.
In 100-ft. Rolls
plete Stock of Screen Accessories

Guilty Pleas in Two Iowa Murders.
By the Associated Press.
BURLINGTON, Ia., April 23.—Two men pleaded guilty of murder here today and will be sentenced Monday, following a hearing of each case ordered by District Judge Oscar Hale. The prisoners were Paul Kuepper, charged with shooting his wife in January, and John Cook, of Butler, N. J., hitch-hiker, accused of shooting Robert Slosson, Chicago salesman, in a holdup near here in March.

MANNE'S FACTORY SPECIAL
Free
$10 Beautiful New Occasional Chair
FREE WITH EVERY
SUITE RECOVERED
$39.95 For SOFA and CHAIR
Terms! Includes Materials!
PHONE CAb. 6500
We call with samples. No obligation!
Limited Time! Act Now!
MANNE BROS
6515-25 DELMAR

WE QUIT BUSINESS
AT 10TH & WASHINGTON
59c RAYON TAFFETA SLIPS
FOR WOMEN. LACE TRIM
25c
MEN'S ALL-WOOL
UNCLAIMED, SLIGHTLY SOILED
SUITS
FORMER VALUES UP TO $25
$5
CHILDREN'S WHITE PIG GRAIN
OXFORDS
LEATHER SOLES. Sizes 2 to 8
29c
ARMY RECLAIMED
SPADES
Round Point. Steel Blade Size 8x9 In. Wood Handle. Just the thing for your garden. Monday.
5c
BARNEYS
AT 10TH & WASHINGTON

DR. HILL ESTATE SUIT DEPOSITIONS TAKEN

Witnesses Give Conflicting Opinions on Whether He Was Married or Not.

Conflicting opinions as to whether Mrs. Minette Hill Coachman was the wife or the adopted daughter of Dr. William Preston Hill, retired St. Louis physician who died in 1931, were expressed by Florida witnesses in depositions filed in Circuit Court yesterday in her suit claiming dower right, or one-third interest, in real estate which he had sold.

The suit, directed against the Bushnell-Pommer Realty Co., involves properties at 3549½ to 3561½ Olive street, valued at $100,000 by her attorney, Harvey B. Cox. She has additional claims against others, involving other real estate of an estimated value of $400,000, according to Cox.

Mrs. Coachman, now the wife of Albert Coachman, 1914A Allen avenue, City Market Master at Soulard Market, contends Dr. Hill sold the properties as a single man without permitting her to join in the conveyances as his wife. The real estate company, taking the position it was an ultimate innocent purchaser for value, contends the physician represented Mrs. Hill as his adopted daughter and that if there had been a marriage it was not made public.

Cox has said he would prove the marriage took place in Jeffersonville, Ind., in 1913. At that time Mrs. Coachman was 18 years old and Dr. Hill was 55.

R. H. Crandall of Miami testified in the depositions, taken on behalf of both sides, that the Hills visited in Florida about 10 years ago, that he knew the plaintiff as Miss Minette Hill and "got the impression" she was Dr. Hill's daughter. In addressing the physician she used the word "Dad," he said. Coachman, he testified, stayed with the Hills in Florida.

Miss Daisy Aldridge, a notary public, testified Dr. Hill said he was a widower in acknowledging deeds to real estate. She added that Minette Hill signed acknowledgements as an unmarried woman. Another witness said, too, that she understood Minette Hill was Dr. Hill's daughter.

On the other hand, four witnesses testified they knew the plaintiff as the physician's wife. Frank E. Altman and G. L. Haddock said Dr. Hill told them she was his wife. A. F. Heisler, relating he had known the physician about 35 years, testified "he took it for granted" that Minette Hill was the wife. Mrs. Ida Altman said she knew the Hills as husband and wife.

Mrs. Coachman's suit, originally set for trial last Thursday, was continued when the real estate company filed affidavit for change of venue, alleging prejudice by Circuit Judge Eugene J. Sartorius. Prejudice of the court is a conventional allegation in applications for change of venue.

FRANKLIN MEDAL WINNERS FOR 1938 ARE ANNOUNCED

They Are Dr. William F. Durand, Stanford, and Dr. Charles A. Kraus, Brown.

By the Associated Press.

PHILADELPHIA, April 23.—Dr. William F. Durand of Stanford University and Dr. Charles A. Kraus of Brown University have been selected to receive the 1938 Franklin medal awards, the Franklin Institute announced today. The Franklin medal is awarded annually "to those workers in physical science or technology, without regard of country, whose efforts have done most to advance a knowledge of physical science or its application."

Dr. Durand, professor emeritus of mechanical engineering at Stanford, will receive the medal, the institute said, "in recognition of his notable achievement as pioneer in laboratory research and theory of aeronautics and of his contributions to the advancement of the theory and development of aircraft propellers."

The medal is being awarded to Dr. Kraus, professor of chemistry and director of research in chemistry at Brown University "in recognition of his valuable contributions to the knowledge of reactions in liquid ammonia, of the chemical behavior of metals and the properties of electrolytic solutions."

The awards will be made May 20, as part of a three-day celebration when the institute will be formally dedicated in honor of Benjamin Franklin.

MARGARET A. HICKEY ELECTED BY STATE BUSINESS WOMEN

Chosen as President of Federation at Convention at Sedalia; Other Officers Named.

Special to the Post-Dispatch.

SEDALIA, Mo., April 23.—Miss Margaret A. Hickey of St. Louis County was elected president of the Missouri State Federation of Business and Professional Women's Clubs today at the close of the organization's annual convention here.

Miss Hickey is the retiring president of the Business and Professional Women's Club of St. Louis County and conducts Miss Hickey's Training School for Secretaries. She was vice-president of the State group last year. She resides at 6679 Kingsbury boulevard, University City.

Other officers are Miss Christine Hauschild, Columbia; Miss Eunice Gardiner, Kansas City, and Miss Hallie Moore, Macon, vice-presidents; Miss Marian Martin, Joplin, recording secretary, and Miss Mary Louise Davis, Neosho, treasurer.

FUNERAL OF YOUTH KILLED IN TRAIN AND AUTO CRASH

Services at 9 A. M. Tomorrow at St. Louis Cathedral for Forster Hoffmann; Private Burial.

Funeral services for Marquard Forster Hoffmann, 18 years old, who was killed Friday night when his automobile struck a slowly-moving freight train on the Rock Island Railroad spur track at Ladue road, Ladue, will be held at 9 o'clock tomorrow morning at the St. Louis Cathedral. Burial will be private.

The son of Mr. and Mrs. Briggs A. Hoffmann, 4459 Lindell boulevard, he was a student in the Taylor School, private preparatory school for boys, in Clayton. Classes in the school will be dismissed to permit his fellow students to attend the funeral services.

The youth, driving west in Ladue, struck the side of a caboose, one of three cars which were being pushed across the highway. The crossing is not guarded by gates or signals, but members of the train crew said they were waving warning lanterns which Hoffmann disregarded. There have been other accidents at this and others of a series of tracks within the space of several hundred yards just west of the Clayton-Ladue boundary.

MAN SENTENCED TO 130 DAYS ON TWO TRAFFIC CHARGES

Mike Lombardo Accused of Careless Driving and Driving While License Was Suspended.

Mike Lombardo, 1116 Franklin avenue, was sentenced to 130 days in the Workhouse and fined $130 by Police Judge James F. Nangle yesterday on charges of careless driving and driving while his driver's license was under suspension. His license was also suspended for an additional 40 days.

Lombardo had two previous convictions for careless driving since 1936, the second on Feb. 14, last, when he was fined $25 and his license suspended for two months. This suspension was not yet up when he was arrested on April 12 on Washington avenue between Sixteenth and Twelfth streets for speeding 40 miles an hour.

GARAGES—PORCHES—COTTAGES
1-Car Frame, $120 2-Car Frame, $175
2-Car Brick, $395 Sleeping Porch, $90
Brick Front Porch, $195. Club House, $295
FHA LOANS TERMS AS LOW AS $5 MONTH
PERFECT CONST. CO., 4025 W. PINE FR. 0505
Solid Doors

DISTRIBUTOR—Well-advertised product, $3000 necessary. Carry own accounts, you handle own money. If can direct salesmen selling merchants, this is good for $20,000 annually in St. Louis and entire trading area. Manufacturer's representative now in St. Louis for few days to interview applicants. Write full qualifications. Give phone number, address.
Box M-16, Post-Dispatch

Think of it! $1,000.00
EVERY YEAR FOR LIFE

ALL YOU DO IS COMPLETE THIS SENTENCE:
"My favorite Libby Food is Libby's _____ because _____" (write 30 additional words or less)

SO EASY. Fancy writing doesn't count. Just use your own words, exactly as if you were writing to a friend.

FOR INSTANCE. You might say that your favorite Libby Food is Libby's Fruit Cocktail because it's such a wonderful convenience to have fruit cocktail all ready to serve and Libby uses such unusually delicious fruits. Or, of Libby's Asparagus, that you prefer it for its exceptional tenderness and full fine flavor. Or that Libby's Red Alaska Salmon is your favorite because it comes in such big, firm pieces and tastes as if it were fresh from the ocean.

HURRY! Fill out an entry *now*. Send another and another. You can enter as many sentences as you want and of course each one increases your chances of winning. You can win! Just think of it—there are more than *three thousand cash prizes and grocery purchase certificates!*

READ THESE EASY RULES!

1. Complete the sentence quoted above, using 30 words or less. Use the entry blank *or a plain sheet of paper*, writing only on one side. Only the one sentence will be considered in each entry.

2. With your entry send labels, or facsimiles thereof, from three *different* Libby's Foods. Make your selections from Libby's brand Fruits, Vegetables, Tomato Juice, or Red Alaska Salmon. No other Libby labels are eligible.

3. Your entry must be original with you, in your own proper name and over your own signature with complete address *and the name and address of the dealer* from whom you bought the Libby Foods. He can help you win.

4. Mail your entry to Libby Contest Judges, Dept. S-3, Howard-Clark Bldg., Chicago, Ill. Enter as many sentences as you like, but each one must be submitted on a separate piece of paper with your signature, dealer's name, addresses (Rule 3) and labels from 3 different Libby's Foods (Rule 2).

5. All entries must be postmarked before midnight of July 9, 1938. Winners will be notified as soon as possible thereafter.

6. Entries will be judged and graded on sincerity, uniqueness, advertising value, and prizes will be awarded in the order of merit so determined. Penmanship and elaborate entries will not influence judges. Decisions of the judges must be accepted as final. In event of ties, duplicate prizes will be awarded. All entries and the right to use same become the property of Libby, McNeill & Libby.

7. This contest is limited to the United States, and is subject to all national, state and local laws and regulations. Employees of Libby, McNeill & Libby, employees of their advertising agencies, and members of their families, cannot compete.

Just for writing the winning sentence in Libby's Get-Acquainted Contest!

● Wouldn't it be glorious to have an independent income? An extra thousand dollars *every single year* . . . yours to spend as you pleased. No more worry. No fear of the future. Instead . . . travel; opportunities for the children; the chance to do the things you've dreamed of.

And to think that all this can be won so easily! Libby's Get-Acquainted Contest is the kind that anyone can win. Just read the sentence on the entry blank. See how simple it is to complete it.

Enter the Libby contest right away! There are over *three thousand* prizes to try for. The second prize is $2,000 spot cash, bigger than the first prize in lots of contests. And there are scores of *other* cash awards and hundreds and hundreds of grocery purchase certificates.

Get going now!

3,262 CASH PRIZES
AND GROCERY PURCHASE CERTIFICATES

2ND prize	$2 000 IN LUMP SUM	PURCHASE CERTIFICATES ON GROCERS	
10 prizes	$100 each	100 prizes	each for $25 worth
50 prizes	$50 each	100 prizes	each for $10 worth
		1000 prizes	each for $5 worth
		2000 prizes	each for $2 worth

3 262 GOOD CASH PRIZES FOR DEALERS TOO

We'd especially like to have you try these:

Libby's Salmon. Fine big pieces with a wonderful fresh-from-the-ocean flavor. An excellent source of Vitamin D.

Libby's Fruit Cocktail. 5 delectable fruits—peaches, pears, pineapple, seedless grapes and maraschino cherries—packed together and ready to serve.

Libby's California Asparagus Tips. Grown and packed right where asparagus is produced at its finest, in the Sacramento River Delta. *Quick-canned* for exceptional tenderness and flavor.

LABELS MUST BE FROM ONLY LIBBY'S BRAND FRUITS, VEGETABLES, TOMATO JUICE, OR RED SALMON

Each entry must be accompanied by labels (or facsimiles) from three *different* Libby's Foods. Why not all of one kind? Frankly, because we want you to get acquainted with Libby products. That's the reason for this contest—so you'll do some sampling right now. Of course, that doesn't mean buying anything extra. You'd be serving vegetables and fruits and tomato juice and salmon anyway. Just get *Libby's*. Here are some of the most popular Libby products:

TOMATO JUICE • PEACHES • PEAS • FRUIT COCKTAIL • WHOLE PEELED APRICOTS • PEARS • ASPARAGUS • KADOTA FIGS • FRUITS FOR SALAD • BERRIES • DE LUXE PLUMS • GRAPEFRUIT • LIMA AND STRINGLESS BEANS • SAUERKRAUT • BEETS • CARROTS • CORN • MIXED VEGETABLES • PUMPKIN • SPINACH • TOMATOES • RED ALASKA SALMON

ENTRY BLANK *Fill it out today!*

Libby Contest Judges, Dept. S-3, Howard-Clark Bldg., Chicago, Ill.
"My favorite Libby Food is Libby's _____
because _____
_____
_____"
(Complete this sentence in 30 words or less. See Rule 2 about labels)
My signature _____
My street address _____
City _____ State _____
My dealer's name is _____
His street address _____

A. F. L. MEN PROMISED EAST SIDE W P A JOBS

Illinois Director Hints That Further Trouble Will Mean End of Projects.

Promises that A. F. of L. laborers eligible for relief would be certified for W P A employment within 48 hours after making application were made yesterday at a conference between C. E. Miner, Illinois W P A director, and representatives of the A. F. of L. Laborers' Union, Local 100, East St. Louis.

The meeting, attended by Fred G. Austin, East St. Louis W P A director and John Rogers, Township Relief Administrator, was held to discuss the union's demand for W P A jobs for its members and to avert further trouble on public work on the East Side. W P A street paving and drainage programs were carried on under heavy police guard Thursday and Friday after 500 A. F. of L. union men visited seven jobs Wednesday and persuaded about 550 laborers, many of them Negroes, to suspend operations.

Miner assured the union committee that 46 A. F. of L. laborers who had applied for relief since Wednesday would be assigned to jobs for which they are suited, probably tomorrow. Seventy-five members of Local 100 were certified for W P A work previously, and additional members are expected to apply this week. Sixty men, who had been rejected, will receive rehearings of their applications. The union has 400 members, of whom only 25 are reported to be steadily employed.

It was explained by Miner that part-time employment was no bar to W P A certification. One of the principal complaints of the union was that men employed several days a month on private work had been refused W P A jobs. The union had also protested that the pouring of concrete, work over which it claims jurisdiction, was being given to non-union W P A workers. The promise to assign union men to jobs at which they are experienced seemed to satisfy the union committee on that point. A union request that its members be paid a maximum of $60 a month, instead of $52, was not granted.

In presenting the union complaint, Jesse Blue, spokesman, declared, "Our men will not stand by and watch W P A workers do the jobs they have always done." He threatened that "unless something comes of this meeting, there will be pickets on the W P A jobs Monday, and someone may get hurt." In explanation of the last remark, Blue stated, "We are afraid of some of the W P A foremen, who carry guns."

Miner stated that he and his aids could not "go outside the rules" in granting union demands. "If there is any disturbance, we will conclude that East St. Louis does not want the W P A, and we will act accordingly," he asserted. Blue charged that W P A foremen had made "stump speeches against the union."

On Friday, Blue assured Police Commissioner A. P. Lauman there would be no violence in connection with the union protest, and it was expected the heavy guard would be withdrawn tomorrow. There are seven W P A jobs in and near East St. Louis.

Priest Who Died

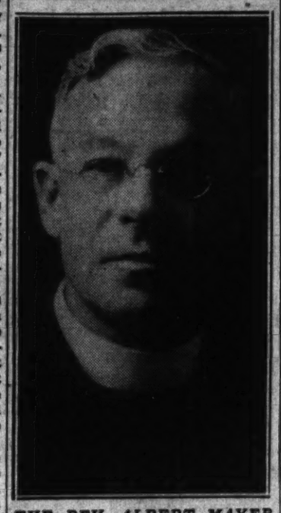

THE. REV. ALBERT MAYER

ANNUAL POLICE CIRCUS TO OPEN TOMORROW

70 Acts, 33 Displays to Run 14 Afternoons and Evenings at Coliseum.

More than 45,000 tickets at $1 each have been sold for the annual police circus, for the benefit of the St. Louis Police Relief Association, which will open tomorrow at the Coliseum for a run of 14 days, through May 8. There will be a matinee performance each day at 2 o'clock and an evening performance at 8 o'clock.

The length of the run has been extended from the usual 10 days because it was necessary to turn away customers last year, when 250,000 persons attended.

There will be 70 acts and 33 displays in three rings and on two stages, 185 performers, including 40 clowns, 75 dogs, 25 horses, a troupe of elephants, and other animals. The police quartette will sing, as usual. Among the acts will be "The Great Fussner," an aerialist who works his way up a spiral balancing on a ball.

Other star performers will be Winifred Colleano, who does a double somersault on the flying trapeze, Frank K. Leonard's black and white stallions, Big Burma, a "seven-ton" elephant, Mills and Mills, high wire comedians, and Capt. La-Gard, who does a wire slide holding on by his teeth.

Each ticket admits two persons. Every policeman is expected to sell at least 10, and two policemen in each district have been assigned especially to selling in recent weeks.

Officers are instructed not to sell to disreputable persons or anyone who might think he is buying a favor, such as a motorist who has committed a traffic offense. They are also instructed not to sell advertisements to hand-book shops or other suspected gambling establishments. The usual large number of saloons and night clubs have contributed advertisements.

The bulky program has 392 pages, 32 more than last year, but advertising revenue was not expected to gross any more than in 1937 because there is more filler, most of it devoted to safety slogans.

The Relief Association profited $56,000 by the show last year after all expenses were paid. The money goes to widows and orphans of policemen and to retiring policemen.

All residents of orphan homes and eleemosynary institutions in St. Louis that are able to attend will be admitted free at specified matinees. Seven hundred pounds of candy donated by 10-cent stores and candy companies will be distributed among the orphans.

EX-SECRETARY ADMITS TAKING $16,000 OF SIMONE SIMON'S

Woman Tells Prosecutor She Bought Furs, Clothing, Jewelry and Furniture.

By the Associated Press.

LOS ANGELES, April 23.—District Attorney Buron Fitts announced today he had obtained from Sandra Martin, former secretary to Simone Simon, a confession that she withdrew thousands of dollars from the bank account of the French actress.

The District Attorney said the 32-year-old woman admitted shortly after her arrest today that she had withdrawn "about $16,000" from the actress's account between June 12 and Aug. 15 of last year while Miss Simon was in Europe.

Fitts said Miss Martin told him she spent the money for furs, clothing and jewelry for herself and new furniture for her apartment.

"I don't know exactly how much money I withdrew," the District Attorney quoted her as saying.

LUTHERAN CONVENTION PLANS

Plans for the national convention of the Lutheran Laymen's League to be held here June 14 and 15, will be discussed at a meeting tomorrow at 8 p. m. at Hotel Jefferson.

The laymen's convention is one of two Lutheran meetings to be held here in June, the other being the conference of the Lutheran Synod of Missouri, June 15 to 25. The hundredth anniversary of the landing of the Saxon immigrants, who established the Lutheran Church in America, will be celebrated at both conferences.

THE REV. ALBERT MAYER DIES AT PARISH HOUSE AT 72

Pastor of St. Andrew's Catholic Church 34 Years—Funeral Thursday Morning.

The Rev. Albert Mayer, pastor for 34 years of St. Andrew's Catholic Church, 301 Hoffmeister avenue, Lemay, died of a heart attack at his parish house yesterday. He was 72 years old.

Ordained in St. Louis in 1891, Father Mayer became assistant pastor at St. Francis de Sales Church, and later pastor of St. George's Church at Linn, Mo. He returned to St. Louis to organize the St. Andrew's parish and to erect the church. He was one of the founders of the Catholic Working Man's Society.

Surviving are two brothers, Charles C. Mayer and Adolph Mayer. Funeral services will be held Thursday at 10 a. m. at the church.

Post-Dispatch Lost Ads usually recover lost articles when the loss is advertised promptly.

THROUGH CLAYTON BUS LINE FROM DOWNTOWN ST. LOUIS

Service to Be Extended, Starting May 2, for 90-Day Trial Period.

Extension of the Delmar selective service bus line of the Public Service Co., to give through service from downtown St. Louis to Clayton, starting May 2 for a 90-day trial period, was announced yesterday by the company and Mayor Charles A. Shaw of Clayton.

The new arrangement calls for discontinuance of the Forsythe shuttle bus now running from Clayton to the loop in University City during the hours of the proposed service, 6:30 a. m. to 6:15 p. m., on week days.

During those hours, the Delmar selective service bus will follow the Forsythe bus route to Clayton, ending at the Courthouse. The Forsythe shuttle service will operate as heretofore in the evenings and on Sunday. Fare for the new service will be 10 cents without transfer privileges.

INCANDESCENT Elec. Supply Co. 1121-1123 LOCUST ST.

$2.50 New Day-Lite Crystal Bottom Lighting unit. For kitchens, sunrooms, taverns or stores. Equipped with 8-inch glass globe. Height over all 14 inches. White enamel finish. Takes 75 to 150 watt bulb. Wired complete. EXTRA SPECIAL 89c

With Pull-Chain Switch 99c

With Drop Cord Switch and Appliance Outlet $1.39

Length 26-In. Width 17 In. Choice of Ceiling or Drop Style. $5.00 5-Lt. Living or Dining Room Fixtures Wired Special $1.95

$2 White Enamel Bracket or Ceiling Light Wired Complete With Shade, Special, 55c with pull switch, 65c

3-Light, Same as above, $1.85. 2-Light, Same as above, $1.75. 1-Light Wall Bracket, — 98c

$3.00 Porch Wall Lantern. Wired Complete. Special, $1.69

Amber glass panels, copper bronze finish. Six inches square, extends eight inches.

$2.50 Modern all-glass INDIRECT LIGHTING UNIT. Diameter 10 inches, length 11 inches. Furnished in Honey, Buff or Green. Wired complete. SPECIAL, $1.39

$30.00 5-Light Living or Dining Room Crystal Fixture. CH. 3707. Mail and Phone Orders Filled. Send for Catalog. Metal parts finished in Polished Chrome. All glass parts are wood polished. Length 36 inches, spread 19 inches. Wired complete ready to attach. SPECIAL $14.95

GLASS COLUMN. IMPORTED GLASS DRAPES. CANDLE CUPS. GLASS PRISMS

Tomorrow Is Lucky Monday for Foot Sufferers!

$5.85.. $6.85.. $7.85 Values Go For $5

Sizes 4 to 11 Widths to EE

STOUT-ARCH SHOES

If your feet hurt you the day after tomorrow you have only yourself to blame . . . Here are Shoes that are just "rarin' " to tackle the strain in your "footwork." Slip a pair on, you're bound to exclaim, "at last I've found My Shoe."

Lane Bryant Basement SIXTH and LOCUST

We Save you $300 ON THIS 3 ROOM OUTFIT

THE FRIENDLY FREDMAN BROS. PRESENTS THE NEWEST 3 ROOMS COMPLETE

We include in this 3 ROOM OUTFIT

A FIRST TIME SCOOP!

BY THE FRIENDLY COUNTRY BOYS INTRODUCING THIS GOOD-LUCK HORSESHOE HONEYMOON SPECIAL COMPLETE IN EVERY DETAIL FOR ONLY $388 ALL FOR ONE PRICE

PLUS THE MOST DARING OFFER ever made in St. Louis. A complete outfit in your home for only $388.00 with a 5-YEAR ASSURANCE PROTECTION to the fullest extent against any loss. BACKED BY THE FRIENDLY COUNTRY BOYS.

REMEMBER NO INTEREST OR CARRYING CHARGES

Smaller profits, larger volume, honest dealing is our idea of merchandising, and we comb the market to make these powerful values possible.

On Display in Our Specially Built Bungalow

EASY TERMS

ALL BRIDES AND HOME LOVERS

THE BEST NATIONAL 4 ACES INCLUDED IN THIS OUTFIT

OR SALE TODAY and EVERYDAY RAIN or SHINE

This Complete Living-Room Outfit Also Includes a Rug

June Brides Take NOTICE

This outfit must be seen to be appreciated. A small deposit will hold this purchase for future delivery. No storage charge; free delivery for 200 miles.

14-Piece Bedroom Outfit

The modern styling and fine walnut veneers of these big pieces are worth seeing. Includes:

- Bed, Chest, Dresser or Vanity
- Beautyrest Mattress
- Coil Spring
- Vanity Bench
- Pair Pillows
- Rug
- Bedspread
- 2-Pc. Boudoir Set
- Picture

EAST TERMS NO INTEREST or CARRYING CHARGES At the Friendly Country Boys Store

40-Pc. Kitchen Outfit

You get a maple or colored finish breakfast set—the table and four chairs, also a new model stove and efficient kitchen cabinet, a 9x12 Congoleum rug and a 32-pc. set of dishes.

This New Furniture Store Open Every Night 'Til 8 P. M.

The FRIENDLY COUNTRY BOYS FREDMAN BROTHERS FURNITURE CO. 1130 OLIVE

Compare Our Prices and See How Much You Can Save at This Friendly Store

ONE WEEK LEFT TO ENTER THE BIG WESTINGHOUSE CONTEST

PRIZES! 5 WESTINGHOUSE ELECTRIC RANGES WORTH $1000.00

COROX ECONOMIZER One-piece solid top clean with a damp cloth! Only the 4-heat Corox Economizer has "lower-than-low" simmer that cuts electric cooking costs 18% to 46%, uses 60% less current than "low" on ordinary units.

SUPER OVEN Biscuits in 10 minutes—from a cold oven start! Two-speed heaters, plus the exclusive Heat-Evener, give you balanced heat. Top heater broils smokelessly, ends stooping, squatting.

2 WAYS TO WIN

A 50-WORD (or less) LETTER TELLING "Why I Want a Westinghouse Electric Range"

— OR —

THE AGE OF YOUR OLD COOK STOVE and 50-word (or less) letter telling "Why I Want a Westinghouse Electric Range."

GRAND PRIZE! 1938 EMPEROR RANGE

Be Modern . . . Cook Electrically

COOK FAST. COOK BETTER. SAVE MONEY

¶ The home is where you use it. The home is where we proved it. Hostesses from coast to coast—in 103 typical American homes like yours—tested Westinghouse Ranges for 3 months, cooked their family's favorite foods as they did before. Now from these proving kitchens there is definite, certified kitchen proof that Westinghouse Ranges COOK FAST, COOK BETTER, SAVE MONEY.

¶ Now . . . here is your opportunity to be modern—to cook electrically by winning a Westinghouse Kitchen-proved Electric Range. *Only seven days left in which to enter the contest.* Remember, not only one but FIVE Westinghouse Ranges will be awarded. So—go to your Westinghouse dealer. Get your official entry blank as soon as possible.

Don't Wait Another Day . . . Enter the CONTEST NOW

READ THESE CONTEST RULES

1. Entrants must fill out blank, sign and deposit with Westinghouse dealer from which it was obtained not later than midnight April 30, 1938.
2. All entrants must submit a letter of fifty words or less on "Why I Want a 1938 Westinghouse Electric Range."
3. (a) The entrant who owns and uses the oldest cook stove and submits the best and most appropriate letter will receive the Grand Prize—an Emperor Westinghouse Electric Range.
   (b) The entrant who owns and uses the next oldest cook stove and submits the second best and most appropriate letter will receive a modern Westinghouse Electric Range.
   (c) The three entrants who submit the best and most appropriate letter but do not enter their cook stove, each will receive a modern Westinghouse Electric Range.
4. All persons who dwell in a residence, a two-family or four-family dwelling, and who use the services of the Union Electric Company are eligible to participate, excepting employes of the Westinghouse Electric and Manufacturing Company, their subsidiaries or dealers.
5. Awards will be published in newspapers on or before May 15. The rulings and awards of the judges shall be final. In case of a tie, duplicate awards will be made.

SEE YOUR NEAREST WESTINGHOUSE DEALER FOR ENTRY BLANK

ST. LOUIS
DOWNTOWN
Famous-Barr Co., 7th and Olive Sts.
Quality Furniture Co., 724 Franklin
Scruggs, Vandervoort & Barney, 10th and Olive Sts.
Union-May-Stern Co., 12th & Olive Sts.
Union Electric Co. of Mo., 12th and Locust.
SOUTH
Aschingier Elec. Co., 4148 S. Grand.
Allen Electric Co., Bates and Grand Bl.
George Appl. Co., 219 Lemay Ferry Road.
General Furn. Co., 2900 S. Jefferson
Kerlick Sewing Machine Co., 2903 Cherokee St.
Nachman, Inc., 2620 Cherokee St.
South End Hdwe. Co., 2861 Gravois
Southwest Appl. Co., 3233 Ivanhoe St.
Spreiberg Furn. Co., 2008 Cooper St.
Springer Electric Co., 3601 S. Grand
Union Elec. Co. of Mo., 2719 Cherokee St., 3111 S. Grand Bl.
Wiek Electric Co., 6644 Gravois Ave.
NORTH
Geister Hdwe. Co., 4932 N. Union
Hanenkamp Elec. Co., 910 N. Kingshighway
Hussar Electric Co., 5607 Riverview Bl.
Ideal Radio Co., 3138 East Grand Bl.
National Furn. Co., 2554 N. Grand Bl.
R. H. Wilson & Co., 3601 N. Grand.
MIDTOWN
Rothman Tire & Radio, 3415 Washington
WEST
Rothman Tire & Radio, 5443 Easton
Zeid Brothers Furn. Co., 5166 Easton
Union Elec. Co. of Mo., 4900 Delmar Bl., 6500 Delmar Bl.
Smith's Empire Furn. Co., 5956 Easton Ave.
MISSOURI
MAPLEWOOD, Union Elec. Co. of Mo., 7179 Manchester Ave.
VALLEY PARK, Union Elec. Co. of Mo., 305 Meramec Station Road
WELLSTON, Union Elec. Co. of Mo., 6304 Easton Ave.
WEBSTER GROVES, Union Electric Co. of Mo., 231 W. Lockwood Ave.
CREVE COEUR, Fred Essen Hdwe. Co.
BONNE TERRE, Union Elec. Co. of Mo.
CRYSTAL CITY, Portell-Noce Elec. Co.
DE SOTO, Union Elec. Co. of Mo.
FESTUS, Union Elec. Co. of Mo.
FLAT RIVER, Union Elec. Co. of Mo.
HERCULANEUM, Union Elec. Co. of Mo.
LUXEMBURG, Union Elec. Co. of Mo., 246 Lemay Ferry Road
MERLVILLE, Bender Hdw. Co.
OVERLAND—Brockmann Radio Co.
ST. CHARLES, Floyd Reeves Appl. Co.; Union Elec. Co. of Mo.
UNION, Union House Furniture Co.
WASHINGTON, Otte & Co.
ILLINOIS
ALTON, Standard Home Furnishers
EAST ST. LOUIS, Schaub Hardware Co., 314 East Broadway; Union Elec. Co. of Ill., 7 Collinsville Ave.
State Hdwe. Co., 1408 State.

EVERY HOUSE NEEDS WESTINGHOUSE

Get Your Entry Blank at Any Union Electric Store

In this Contest you have a splendid opportunity to win a fine Westinghouse Electric Range. By all means take advantage of it. We invite you to stop in any of our stores for your entry blank. We shall also be glad to explain the details in full and give you a lot of information that will help you. We believe the experience of our people will assist you very materially, and you can avail yourself of it without the slightest obligation.

Electricity is so cheap in St. Louis you will enjoy the economy, as well as the many other advantages, of cooking with it!

UNION ELECTRIC COMPANY

12th and Locust . . . Hours: 8 to 5, Including Saturday . . . MAin 3222

Grand at Arsenal — Euclid & Delmar — 231 W. Lockwood — 6304 Easton — 2719 Cherokee — 6500 Delmar
7179 Manchester — 249 Lemay Ferry Rd. — 305 Meramec Station Rd. — 7 Collinsville Ave., East St. Louis

A. Shaw of Clayton.
new arrangement calls for
inuance of the Forsythe
bus now running from Clay-
the loop in University City
the hours of the proposed
6:30 a. m. to 6:15 p. m., on
ays.
g those hours, the Delmar
e service bus will follow the
e bus route to Clayton, end-
the Courthouse. The For-
huttle service will operate as
ore in the evenings and on
. Fare for the new service
10 cents without transfer
es.

EFT
NTEST

ND PRIZE!
MPEROR RANGE
BETTER
SAVE MONEY
is where we proved
typical American
Ranges for 3 months,
they did before. Now
ite, certified kitchen
AST, COOK BET-
e modern—to cook
tchen-proved Elec-
h to
but
ded.
your
T NOW
sidence, a two-family or
ur-family dwelling, and
ho use the services of the
nion Electric Company
e eligible to participate,
cepting employes of the
estinghouse Electric and
anufacturing Company,
eir subsidiaries or deal-
s.
wards will be published
newspapers on or before
ay 15. The rulings and
wards of the judges shall
final. In case of a tie,
plicate awards will be
ade.
Y BLANK
Union Elec. Co. of Mo.
Union Elec. Co. of Mo.
VER, Union Elec. Co. of Mo.
ANEUM, Union Elec. Co. of Mo.
BERG, Union Elec. Co. of Mo.
may Ferry Road
LLE, Bender Hdw. Co.
ND—Brockmann Radio Co.
LLES, Floyd Reeves Appl. Co.
Elec. Co. of Mo.
Union House Furniture Co.
TON, Otto & Co.
ILLINOIS
Standard Home Furnishers
LOUIS, Schaub Hardware Co.,
st Broadway; Union Elec. Co.
7 Collinsville Ave.
dwe. Co., 1408 State.
HOUSE
e Store
ctric Range.
r your entry
information
materially,
ANY
6500 Delmar
t St. Louis

WILLIAM ALLEN WHITE ELECTED BY EDITORS

Famous Emporian Named President of American Society — Resolutions Adopted.

By the Associated Press.

WASHINGTON, April 23. — William Allen White, the small-town editor whose writings have brought laughter and tears to millions, was elected president of the American Society of Newspaper Editors today.

Newspaper men from the largest cities joined in honoring the 70-year-old proprietor of the Emporia (Kas.) Gazette.

White has edited the Gazette since 1895. Honored with degrees from several universities, and the author of numerous books and magazine articles, he has spurned all offers to leave Emporia for metropolitan journalism.

The Society of Editors, at the annual session of its annual convention today, also urged the American people to enlist in its fight to preserve freedom of the press and to oppose any attempt of the Government to enter the field of news distribution.

Other officers elected were: Donald J. Sterling, the Portland (Ore.) Journal, first vice-president; Tom Wallace, the Louisville (Ky.) Times, second vice-president; M. V. Atwood, the Gannett Newspapers, secretary; Dwight Marvin, the Troy (N. Y.) Record, treasurer; directors, Sterling, Marvin, Edson K. Bixby, the Springfield (Mo.) News-Leader; Casper S. Yost, the St. Louis Globe-Democrat; J. N. Heiskell, the Arkansas Gazette, Little Rock, and J. Roscoe Drummond, the Christian Science Monitor, Boston.

College Head on Freedom of Press.

At a luncheon meeting after the convention, William Alfred Eddy, president of Hobart College, told the editors he thanked God for the American press—"That we live in the only great nation on the face of the earth today where a citizen can read the truth about his world."

By a divided vote, the convention rejected a Resolutions Committee proposal to oppose the use of syndicated political columns. The committee had divided, three to two, in favor of the proposal.

Other resolutions which the convention adopted said in part:

"The public interest demands that all legitimate agencies of information and opinion be safeguarded, not alone against arbitrary repression, but against the short-sighted designs of those for whom present impatience to establish their social order outweighs fundamental principles.

"We earnestly admonish the people of the United States that there is a zone where laws and constitutions fail unless a free and vigilant press reinforces charters and statutes with the power of publicity.

"Key-Hole Camera" Assailed.

"The key-hole camera and the surreptitious picture, or the picture taken by what amounts to force, are intolerably objectionable, as trespass upon the right of privacy; a newspaper which publishes a false or false picture affronts the intelligence of the public and impeaches its own intelligence, as well as its own good faith; a counterfeit description of a picture is a forgery against truth and a fraud against fact; the headline that perverts the fair import of an article or fudges on the facts as contained in the article is a deception and a betrayal of trust.

"Newspapers should hold as their peculiar possession the place they in the main enjoy as the cleanest printed medium of general public information and entertainments; they should not give undue and excessive publicity to embarrassing or humiliating personal misfortune or suffering; they should inflexibly abjure the unblushing merchandising of depravity and degeneracy."

SALES TAX COLLECTOR CHARGED WITH KEEPING BACK $3932

Ordered to Show Cause in Chicago Why He Should Not Turn Money Over to Bankruptcy Trustee.

CHICAGO, April 23.—United States District Judge John P. Barnes ordered Edmond F. La Voie today to show cause within five days why he should not turn over to the trustee of the McFadden Motor Sales, Inc., $3932 which he was accused of receiving from that concern when a State sales tax collector.

La Voie was acquitted recently in the Criminal Court on charges of illegally receiving money from the motor company in return for fixing its sales tax records.

The trustee in his petition asserted he had learned that La Voie had received $3932 from the company without proper authorization, and that it belonged to the estate of the bankrupt concern.

ROBERT S. SKIDMORE SUED FOR DIVORCE, WED SECRETLY

Wife Alleges He Drank to Excess and Remained Away From Home.

Mrs. Juanita G. Skidmore, who was married secretly in December, 1935, filed suit Friday to divorce Robert Stuart Skidmore. Their marriage, at Columbia, Ill., was not announced until June, 1935.

Charging general indignities, Mrs. Skidmore alleged her husband drank to excess, gambled, remained away from home without explanation and was cool and indifferent. They separated last August. Skidmore was expected to file an answer.

Mrs. Skidmore, who attended Webster College, is the daughter of Mr. and Mrs. John T. Rives of Ferguson. She asked that her maiden name be restored.

IRELAND TO ELECT HYDE BY ACCLAMATION

Protestant, Nominated for President, Expected to Further Union With Ulster.

By the Associated Press.

DUBLIN, April 23.—Catholic Ireland's great Protestant harmonizer may have the chance of producing concord between his state and Protestant northern Ireland.

He is 78-year-old Dr. Douglas Hyde, who was nominated for President of Ireland by the nation's two leading political parties. It was expected he will be elected by acclamation May 4.

Of his nomination, Dr. Hyde had only this to say: "It is a very great honor—but I am so old."

But with the division of Ireland (called Eire in Gaelic) and northern Ireland (Ulster) an issue bigger than even, though the partition took place nearly two decades ago, many have been talking about what his selection might achieve.

There are 2,750,000 Catholics in Ireland, well over 90 per cent of the population, and only some 420,000 Catholics in Ulster, about one-seventh of the population.

Hyde has not talked publicly about the possibility of union—something the Anglo-Irish agreement to be signed Monday in London will not achieve—and it was too soon to predict one man could bring it about.

But there are many who recall that, crusading for revival of the Gaelic language, at the close of the last century, he succeeded in uniting Protestants and Catholics in his Gaelic Language League, which, he once said, was the "spiritual father of the Sinn Fein, and the Sinn Feni's progeny were the volunteers who forced England to make the treaty" which granted Ireland dominion status.

Hyde fought for the return of national pride fervently and eloquently. In his campaign he went to the United States, where he previously had lectured at Rutgers University, and collected $55,000 for the cause. He saw the Irish tongue rise from an almost dead language to be taught in every school in Ireland.

Now in Ireland and in England they are asking whether the hour has come for Hyde to unite Protestants and Catholics again.

Officially, Ulster was cold to the nomination of a Protestant chief of state in Ireland. Some commentators said it would do nothing to induce closer relations. However, the Catholic primate of all Ireland, Cardinal MacRory, was responsible for the suggestion a non-party leader be chosen "as an object lesson in unity." And Ulster Catholics have hailed the selection of Hyde.

When he was chosen, people remembered his answer many years ago when an interrupter at one of his Gaelic meetings cried "to hell with England."

"No, my friend," said Hyde soothingly, "to Heaven with Ireland."

CHILD BRIDE, 12, ORDERED RETURNED TO REFORMATORY

Delaware Judge Finds Girl Violated Her Parole; Says Marriage Is Illegal.

By the Associated Press.

GEORGETOWN, Del., April 23.—A 12-year-old girl who became a bride 11 days ago was separated today from her 37-year-old husband and sent to the State Industrial School for Girls.

Almira Mae McChesney, weeping, was taken immediately to the school at Claymont at the close of a hearing before Judge Earle E. Willey on a charge of having violated her parole.

Her husband, a fisherman, returned to the home in Lewes, where she cooked his meals and kept house before school authorities, investigating the girl's absence, discovered the marriage.

The Judge told the child: "I wish you could live with Samuel McChesney, but the law forbids the marriage of a girl your age. The minimum age for marriage in this State is 16 years."

The girl, who will be 13 next Saturday, was placed in the custody of the Court at the age of 9 when she was arrested for mutilating gravestones in a churchyard. She was paroled to the custody of her mother last March.

MAN SHOOTS WIFE, KILLS HER BROTHER, COMMITS SUICIDE

Sets Fire to Home and Dance Hall Before Ending His Life at Whalen Lake, Wis.

By the Associated Press.

SPOONER, Wis., April 23.—Al Bonde wounded his wife today, killed her brother who went to her rescue, and then took his own life, according to Sheriff R. H. Willis.

Mrs. Bonde, shot twice in the right side of the chest, was brought here in a serious condition from Bonde's home on Whalen Lake, 10 miles north of Spooner.

Mrs. Bonde said that when her husband started shooting at her, Willard Morse, her brother, rushed to her aid. Bonde fired, she told Willis, and Morse fell mortally wounded.

Bonde then set fire to his home and dance hall. The properties were destroyed. Neighbors attracted by the blaze and shots found Bonde dead.

Willis said jealousy apparently was the motive for the shooting.

Hitler Decorates Prof. Mohme

BERLIN, April 23.—Reichsfuehrer Adolf Hitler conferred the Order of Merit of the German Eagle, second class, upon Prof. Erwin Mohme of the University of Los Angeles today.

DINNER IN HONOR OF FRANK B. NOYES

Old Associates Pay Tribute tto Retiring Head of Associated Press in New York.

By the Associated Press.

NEW YORK, April 23.—Old friends and associates of Frank B. Noyes, who is retiring as president of the Associated Press, paid tribute to his 38 years of continuous service in that office at a dinner tonight in his honor.

He will bid his official farewell to the presidency on Monday at the annual meeting of the Associated Press. Last January, he announced his decision not to accept re-election, saying he felt his job was done and that how it should fall to younger hands.

Noyes, now approaching 75, is the last surviving member of the little group that formed the Associated Press.

The dinner tonight was arranged by those who have served, at various times during the tenure of Noyes as officers and directors. They are:

E. P. Adler, Davenport (Ia.) Times; Paul Bellamy, Cleveland Plain Dealer; Kent Cooper, general manager of the Associated Press; John Cowles, Des Moines Register; W. H. Cowles, Spokane (Wash.) Review; L. F. Curtis, treasurer; Charles S. Diehl, former assistant general manager; Jackson S. Elliott, former assistant general manager; Frank E. Gannett, Rochester Times-Union; Houston Harte, San Angelo (Tex.) Standard; J. N. Heiskell, Arkansas Gazette, Little Rock; J. L. Horne, Rocky Mount (N. C.) Telegram; Clark Howell, Atlanta Constitution; J. R. Knowland, Oakland (Cal.) Tribune; Albert P. Langtry, Springfield (Mass.) Union; George B. Longan, Kansas City Star; W. J. McCambridge, assistant general manager; Robert McLean, Philadelphia Bulletin; Frederick E. Murphy, Minneapolis Tribune; Robert R. McCormick, Chicago Tribune; L. K. Nicholson, New Orleans Times-Picayune; Newbold Noyes, Washington Star; William J. Pape, Waterbury (Conn.) Republican; Paul Patterson, Baltimore Sun; Stuart H. Perry, Adrian (Mich.) Telegram; Byron Price, executive news editor; Joseph Pulitzer, St. Louis Post-Dispatch; E. Lansing Ray, St. Louis Globe-Democrat; Victor Ridder, New York Staats Zeitung; Lloyd Stratton, assistant general manager; W. O. Taylor, Boston Globe; Frederick I. Thompson, formerly Birmingham Age Herald now of the Montgomery, Ala., Journal; Oswald Garrison Villard, Old New York Post; A. C. Weiss, Duluth (Minn.) Herald; Florence D. White, old New York World, and J. R. Youatt, former treasurer.

Perry presided and the scheduled speakers were Adler, Diehl, Heiskell, McCormick, Ray and Thompson.

The business of the annual meeting includes the election of a new president and the election of six directors whose terms expire.

Recommendations made to the board that member newspapers be allowed to make arrangements with advertisers for sponsored news broadcasts will be discussed.

CHILDREN'S AUTO FATALITY RATE LOWEST SINCE 1925

Only One Younger Than 15 Has Been Killed in St. Louis Traffic So Far This Year.

There has been but one automobile fatality of a child younger than 15 years of age so far this year, compared with seven for the same period last year and five for 1936, the St. Louis Safety Council announced yesterday. This is the lowest number of deaths for children of that age group since 1925.

Carl Barker, president of the council in commenting on the fact that no boy or girl under 15 has been killed this year when en route to school, said he believes the low accident frequency rate for that group proves the value of good instruction and supervision. The one child killed this year, Barker said, was a 4-year-old boy who was struck when crossing a street with his mother by an automobile which did not stop.

The juvenile deaths for the last 12 years for the period of Jan. 1 through April 23 follows: 1937, 7; 1936, 5; 1935, 2; 1934, 3; 1933, 6; 1932, 5; 1931, 9; 1930, 7; 1929, 6; 1928, 5; 1927, 6, and 1926, 12.

BAKING FIRM ORDERED TO STOP GAMING DEVICE DISTRIBUTION

Federal Trade Commission Holds Loose-Wiles Biscuit Co. Plan Is Unfair Competition.

Special to the Post-Dispatch.

WASHINGTON, April 23. — The Loose-Wiles Biscuit Co. of Kansas City, Mo., has been served by the Federal Trade Commission with an order to cease and desist from selling and distributing to dealers candy or bakery products so packed and assembled that sales to the public may be made by means of a lottery, gaming device or gift enterprise.

Under the order, the respondent company is barred from furnishing to dealers a punch board or push card device, together with assortments of candy or bakery products, or separately, which may be used in the distribution or sale of candy or bakery products to the public, or which bears legends informing purchasers that the products contained therein are being sold to the public by lot or chance.

The company's practices were held to constitute unfair competition in violation of the Federal Trade Commission Act.

BUSINESS OPPORTUNITIES

ATTENTION CHAMBER OF COMMERCES WITHIN 200 MILES OF ST. LOUIS. New corporation; experienced management, best references; desires to locate factory in small town, within 200 miles of St. Louis; desirable factory building required; will guarantee $50,000 annual payroll; town will be required to contribute manufacturing facilities. Box T-300, P.-D.

A WONDERFUL opportunity for a man with $35,000 to get into an established food manufacturing business; will bear close investigation. Box F-324, P.-D.

ACE HIGH LOCATION.
LUNCH-BEVERAGE STAND.
One of the busiest corners in South End; Watson and Lansdowne; a fortune can be made here; look it over.
HAUER-LUETKANDL, Realtors.
806 Chestnut.

ACCOUNTS—Will buy installment, charge or book accounts for cash. Reply to this ad stating volume and nature of accounts, whether secured or unsecured. Replies will be handled confidentially. Box J-383, Post-Dispatch.

BRANCH MANAGER

Experienced man or woman to directing efforts of others, can make permanent connection with organization operating nationally with an established well known line; enjoying a 12 months' season; only $350 necessary and good references; salary, plus 1/4 of net profit. For appointment call RO. 3220.

BUSINESS AND PROPERTY — Restaurant near; always profitable. 5022 San Francisco.

BUSINESS EXECUTIVE.
An established corporation (the largest of its kind) desires to contact an executive to handle its business in eastern half of Missouri. Must be man capable of large income, and well acquainted in this territory. Non-competitive. Unlimited demand in this territory. Has nothing to do with merchandise, stocks, bonds, insurance or real estate, and is not affected by present depression. Executive must have $50,000. Box J-370, P.-D.

5c CANDY VENDING MACHINES.
Have more machines than can handle, closing them out at $3.50 each. Box F-298, Post-Dispatch.

DELMAR, 5232—13 beautiful rooms, good income; sacrifice quick sale.

DISTRIBUTER well-advertised product, $3000 necessary; carry own accounts; you handle own money; if can direct salesmen selling merchants this is good for $30,000 annually in St. Louis and entire trading area; manufacturer's representative now in St. Louis to interview applicants. Write full qualifications. Box M-179, Post-Dispatch.

DISTRIBUTORS—A fully perfected, inexpensive appliance that makes and bottles club soda at a cost of one-twentieth of one cent per split. Also serves all fountain drinks; no electricity required; ideal for clubs, bars, grills, ships, hotels, stands, stores. Some exclusive franchise territories still open to reasonable parties. A. Lackyer, 203 Lexington av., New York City.

DISTRIBUTOR Wtd.—For the only automobile cooler on the market; every car owner a prospect; do not take up our time unless financially responsible; Missouri, Kansas and Oklahoma open. ZEPHAIRE COMPANY, Los Angeles, Cal.

DISTRIBUTERS AGENTS — Mariposa Swedish steel blades; each blade guaranteed for 10 good shaves; large profits. Mariposa Co., 116 Broad st., New York.

DISTRICT OFFICE MANAGER—Accustomed good income, full charge details and salesmen's accounts, $900, investment required. Box E-249, Post-Dis.

DO you want a new business profession of your own with all the trade you can attend to? Then become a foot correctionist and in few weeks earn good income in service fees—no medical or chiropody —easy terms for home training; no further capital needed; no goods to buy; no agency. Established 1894. Stephenson System, 80 Back Bay, Boston, Mass.

EXCLUSIVE TERRITORY OFFERED.
Remarkable public acceptance of product. Small investment nets big returns in small territories. No competition. K & S Sales Co., 4339 Duncan av., St. Louis.

ELEVATORS FOR SALE.
Southeast Missouri, 13,000 bu grain elevator on Cotton Belt Ry. and leading highway; in town 3000; good grain territory; contain 2 30 ft. legs, 1 20 ft. and 1 10 h. p. Fairbanks motors; clipper recleaner with 5 h. p. motor; office with new Fairbanks-Morse scales; 37,000 bu. capacity with 10 bin telegraph; handled more than $100,000 grain past 7 months; all machinery and buildings new; reason for sacrificing, bad health; bargain at $14,000 for complete outfit. Dunklin County Grain & Seed Co., Malden, Mo.

CLIENT—Recently granted patent right on tooth powder dispenser; have model and patents for sale. Box B-80, Post-Dis.

FURNITURE FACTORY for sale, located 75 miles south of St. Louis on Highway 61; building, 10,000 feet floor space and good grade of lumber, oak and pine. Town will co-operate. Write B-122, P.-D.

IF you are desirous of entering a business that has splendid possibilities where the only investment would be in merchandise. Write Box M-61, Post-Dispatch.

IF YOU have a business or patent that needs development, see us. Daniel A. Buchel Co., Boatmen's Bank Bldg.

INDIVIDUAL to invest small amount in manufacturing business; we have several new items that are ready marketable; must have additional finance or expansion. Box M-181, Post-Dispatch.

INVESTMENT — Splendid opportunity beauty shop; established clientele, phone Kirkwood 135.

LADY—Invest, security profit; position given son or daughter; taught excellent trade; investigate this exceptional proposition. Box T-36, Post-Dispatch.

LICENSED WATCHMAN'S BEAT—Good territory; factory district; must be a licensed watchman. Box T-57, Post-Dis.

LOOKING for a profitable investment? Investigate, desirable business opportunities for large or small amounts. Daniel A. Buchel Co., Boatmen Bank Bldg.

MAN Wtd—Who has had experience calling on hotels, general dealers and lumber yards to take complete charge of rock wool department, now being added to the Keystone Building Material & Fuel Co. You handle your own accounts and establish your own business. We furnish warehouse, office, and trucks and give you the product at producers car-load price. It is one of the better materials on the market. Call or phone for appointment between 9:30 and 10:30 Monday or Tuesday. Keystone Bldg. Mat. & Fuel Co., 6149 Olive St. rd., CA. 3444.

MAN—Under 50; experienced, in dealing with people; prefer man with wide acquaintance among better income earning people; must be high grade and absolutely reliable; unlimited opportunity with minimum income guaranteed; state previous experience; floaters please do not reply; confidential. Box B-74, Post-Dispatch.

NEW type peanut machines, vending charges; selling like 10c goods; introductory price $7.50. Box B-66, Post-Dis.

NO REASONABLE offer refused, reason for selling old age, no expereince required I will teach you the business, a small complete soap factory, featuring a newly discovered mineral and vegetable patented skin soap, that will give you a clear field, Apply 310 Market.

OPERATORS Wtd.—To buy tractors; contracts and trailers furnished. Box M-332, Post-Dispatch.

OPPORTUNITY—For party who has some capital, and selling ability; to go into business with me; have Ai insecticide; other chemical specialties; own manufacturer; sold these products house to house before; small stock on hand; reference exchanged. Box T-227, Post-Dis.

PARTNER Wtd.—Light manufacturing, new invention; profit possibilities enormous; $1000 required. Box T-367, Post-Dispatch.

RARE OPPORTUNITY

For reliable man placing needed money-saving device in farms on rental basis; no servicing after installation—just make monthly collections; can be handled spare time; no selling or mechanical experience required; users highly enthusiastic; $215 to $525 monthly possible—more with expansion. Little as $350 investment starts you. Protected territory. Give phone number in reply. Box J-104, Post-Dispatch.

SAFE cracksmen, simple, easy to build; should fly with two hours instruction; investor will sell foreign patent rights. Box W-41, Post-Dispatch.

SERVICE STATION—And garage, located at intersection of 2 prominent highways, investment inventory of $500; reference and experience required. Box M-228, Post-Dispatch.

SMALL BURNERS for sale; or active working partner. 4364 Lucien.

BUSINESS OPPORTUNITIES

TOURIST camp and dwelling; almost new; all equipped; bargain; at once; 55 miles east Highway 66; 8 miles west of St. Clair, Mo. St. Louis Tavern.

UNUSUAL opportunity for an distributorship financially able to convey from $3000 to $1000 worth of stock and capable of handling high-grade salesmen; car essential; merchandise in great demand and non-competitive; stock full qualifications in first letter; strictly confidential. Address Sales Manager, J 622 Diversey, Suite 212, Chicago.

TRADE Rio Grande Valley citrus grove, 235 bearing trees, for going business. Box M-182, Post-Dispatch.

WANTED—Meritorious invention, sell by mail; will finance. 312 Kinloch Bldg.

$15,000 BUYS a one-half interest in powerful and influential newspaper; strictly confidential. Box M-187, Post-Dis.

WANTED—A party to invest $5000 with services in an old-established reliable business; rare opportunity; investigate. Box M-60, Post-Dispatch.

WHAT have you that I can sell? Have $300 to invest. Box F-106, Post-Dis.

WHOLESALE oil and gasoline business; established eight years; distributing well known products; good Western city; company in good condition; needs good salesman; $15,000 to $25,000 required. Box J-376, Post-Dispatch.

BUSINESS WANTED

CASH paid grocery, meat market, hardware, variety store, stock and fixtures. Smith, FL. RI. 9631.

CASH for store, stock or fixtures; any amount. Lasky, 6009 Delmar. FR. 0433.

CONFECTIONERY Wtd. — Or cleaning, pressing shop; pay cash. RI. 2128.

CONFECTIONERY-DELICATESSEN Wtd. —Must be good. Box T-277, Post-Dis.

FILLING STATION Wtd.—City; buy or lease, cut rates or standard brands. FO. 3447.

FILLING STATION Wtd.—Lease or buy; north or northwest. Colfax 6231.

FILLING STATION or small bulk station. Box T-239, Post-Dispatch.

FLORAL SHOP—Or confectionery, North Side. Box M-222, Post-Dispatch.

PARKING LOT Wtd.—Must be good. Box F-321, Post-Dispatch.

READY-TO-WEAR STORE Wtd.—Or a good location for one, within 150 miles of St. Louis. Give full details. Box F-37, Post-Dispatch.

RESTAURANT—Filling station, wanted; living quarters; Highway 66, between St. Clair and Rolla. 5095A Arsenal.

ROOMING HOUSES Wtd. — Have several good cash buyers. Riverside 2123.

ROOMING HOUSE Wtd.—Plenty of cash buys. JE. 0683.

SANDWICH SHOP Wtd.—Rent; small furnished; equipped for beer; particulars, county. Box F-58, Post-Dispatch.

SANDWICH SHOP Wtd.—Small, or delicatessen wanted; South Side. GR. 7136.

BUSINESS FOR SALE

APPLIANCE BUSINESS—Beautiful showroom; sacrifice, other business. Box F-318, Post-Dispatch.

AUTO PARTS—Good location; property 175x127. 4311-27 Easton.

BAKERY OPENING—Complete wholesale, retail equipment, $1000 cash handles; exceptional Missouri town. GUTH, 1306 Goodfellow.

BAKERY AND BUILDING — Selbl oven stoker; 5 rooms; bath, furnace. FR. 5645.

BAKERY ROUTE—Good buy; established 10 years; no dealers. 3608A Goodfellow.

BAKERY—Daily receipts $45 to $75; little competition; $1900; easy payments; living rooms; cheap rent. West Florissant. GUTH, 1306 Goodfellow.

BAKERY—Wholesale-retail, in fine Missouri city; $1000 down; real opportunity. Box B-98, Post-Dispatch.

BAKERY—Northwest; rent $65, including 4 nice rooms; weekly business $130; $2500. Box M-295, Post-Dispatch.

BAKERY—Reasonable; rooms upstairs; reason for selling, old age. Gartner.

BAKERY—Completely equipped; best cash offer takes it. 4179 Ashland.

BAKERY ROUTE—Established 10 years; good buy; no dealers. 3668A Goodfellow.

BAKERY—Ideal one-man shop, A1 condition. Box M-157, Post-Dispatch.

BAKERY—E. Grand bl.; retiring; established corner. Box P-81, Post-Dispatch.

BAKERY—Retail only; nice business; terms; sickness. Box M-313, Post-Dis.

BAKERY and building, 3809 Meramec; modern; all burner. PA. 1922W.

BAKERY—Traffic street; good opportunity. St. Louis Flour Co.

BARBECUE STAND—Modern oven; money maker; good location. 514 N. Sarah.

BARBER SHOP—In prosperous town of 1600; doing good business; good reason selling; for quick sale, $300 cash. FA. 7018.

BARBER SHOP—3 porcelain chair; 2 barbers; Sunday; offer. 4508 Delmar.

BARBER SHOP—2 chairs, 2854 Meramec st.

BARBER SHOP—2750 Chippewa, 2-chair. Call in morning.

BARBER SHOP—Established 15 years; leaving city. Box M-229, Post-Dis.

BARBECUE—5 pet beer, real buy, sacrifice, $150. 5504 Easton.

BARGAIN STORE—Second-hand articles; sacrifice $135. 1838 S. 12th.

BEACH, MOUNTAIN RESORT — Large lake, 15 modern bungalows, 430 acres; ideal for clubs, beautiful. Ozarks, $39,000, terms. GUTH, 1306 Goodfellow.

BEAUTY SHOP—Firstclass beauty shop; wonderful location; established 7 years; doing a nice business; modernly equipped; very good reasons for selling; no information given over telephone. Inquire at Ill-Mo Supply Co., 1001 Lucas.

BEAUTY SHOP—Established years; good business; three operators; also 4 rooms, bath 2d floor; receipts up to $100 week; sick; must sell; price right. Box F-350, Post-Dispatch.

BEAUTY SHOP—4 operators; rent only $27.50; including 2 rooms, bath; guaranteed business; terms. Box F-356, P.-D.

BEAUTY SHOP—Priced right for immediate sale. GE. 7309, Saturday or Monday.

BEAUTY SHOP—3b miles from St. Louis, established four years; good business; reason for selling. Box J-383, P.-D.

BEAUTY SHOP—Modern; fully equipped; town 4000; owner out of town reason for selling; cheap. Box J-380, P.-D.

BEAUTY SHOP—Reason for selling, moving to Illinois. ATwater 190.

BEAUTY SHOP—Clayton; must sell today; make offer. 6349 Southwood.

BEAUTY SHOP—Wellston; small down payment. Box M-214, Post-Dispatch.

BEAUTY SHOP—Old established. Call FR. 9193 Monday.

BEAUTY SHOP—Sacrifice for quick sale. Call FR. 7909 Monday between 2 and 5.

BEAUTY SHOP—Well equipped. Call RO. 9253 Sunday, Week. FR. 7818.

BOARDING HOME—All furnishings; clean; good business and income; terms. Call week days, 2347 Whittemore.

CAFE—Busy district; sacrifice; real bargain. Box T-241, Post-Dispatch.

CAFE—304 Market st.; sacrifices on account of death.

CLEANING, PRESSING SHOP — Established 10 years; terms. Box F-243, P.-D.

CLEANING SHOP—5405 Wabada; until 2 o'clock.

CLEANING SHOP—Doing best business; South St. Louis. 2728 Lafayette.

CONFECTIONERY — And luncheonette; town 15,000 population; 26-foot fountain, 20 booths, dance floor to accommodate 30 couples; nice, clean, college business. Box J-114, Post-Dispatch.

CONFECTIONERY — Money maker; sacrificed for $700; rent $13.50; opposite schools, North Central. GUTH, 1306 Goodfellow.

CONFECTIONERY—Opposite school; good location; rooms; sacrifice $125. 1322 Hebert.

CONFECTIONERY — Established corner; well stocked; good income; worth investigation. 2932 Marcus.

CONFECTIONERY - GROCERY — Established, well stocked, $150; rent $10. 1037 Howard.

CONFECTIONERY—In large apartment; 3 rooms; owner; 7 years; $475. 3662 Baden.

CONFECTIONERY, delicatessen; good location; reasonable; no dealers. 725 Academy.

CONFECTIONERY—3501 Big Bend, corner, near 2 schools; 2 rooms, bath; rear.

BUSINESS FOR SALE

BUY A BUSINESS
On E-Z Payments
WE WILL ARRANGE FINANCE

LENDING LIBRARY, $1000—Central location with 3 branches; requires only 2 hours daily; will earn $90 to $100 per month; over 9000 books in operation.

ROOMING HOUSE, $350—South side; 10 rooms, fully furnished; rent $42.50; owner leaving city; terms, $150 cash, balance $15 per month.

LUNCH ROOM, $350—On west Delmar; good steady business; rent $35, heat and hot water furnished; receipts over $15 daily; terms $300 cash.

BEAUTY PARLOR, $450, $500, $650—Phone for appointment; each one a real bargain; located north, west and south; act at once; easy terms.

GAS STATION, $575 — In Wellston; monthly gallonage 1637 over $600; price includes all equipment and building; terms $500 cash, balance $25 a month; investigate.

VENDING MACHINE BUSINESS, $750 —Operates only 3 days' work weekly; 100 machines in, 3 to fill; will earn around $125 a month; terms $350 cash.

DRIVE-IN TAVERN, $850—Southwest, established 2 years; large parking space; receipts around $40 daily; busiest spot in St. Louis; fully equipped; modern fixtures.

FURNISHED FLATS, $1800—Established 14 years; 40 rooms nearly furnished; 10 baths; always rented. Owner will trade for farm in southeast Missouri; big bargain.

GAS STATION, $600—West Page boulevard; has latest computing pumps; hydraulic lift, auto laudry and battery department; big oil business; act at once.

HOTEL DOWNTOWN, $1250—Established 13 years; 125 room capacity; 23 rooms, heat furnished; terms $500 cash.

Commercial Sales Co.
722 Chestnut GA. 0197
Established 10 Years in St. Louis

WE CAN SELL
YOUR BUSINESS
QUICKLY—CONFIDENTIALLY
JUST PHONE
KELLER-SCHUESSLER CO.
BUSINESS EXCHANGE
4067 S. Grand RI. 2123

CONFECTIONERY—New school; rooms, established, will sacrifice. 4069 Connecticut.

CONFECTIONERY—Corner; living quarters; bargain. Information 1363A Arlington. FO. 3249.

CONFECTIONERY—Vandeventer and Kensington block from show; $300; other business.

CONFECTIONERY—Corner store; near 3 schools; 4 rooms, bath; cheap rent; good business. See this. 3424 S. Tenth.

CONFECTIONERY-GROCERY — 4 rooms, furnished rent $15; use of 2 lots, terms, $150 cash. 4906 Easton.

OUR BUSINESS IS TO SELL YOUR BUSINESS

We have many cash buyers for large and small businesses, city or county; also we have a large selection of all kinds of business for sale; will refinance if necessary.

BASSKIN SALES 330 N. GRAND JE. 3450

An Opportune Nite Club
33xx OLIVE

Doing wonderful day business. Place well equipped with bar for big night business. Ideal opportunity to make real money. Owner wants action by May 1. See us for particulars.

Henry H. Haffner R. Co. CA. 2996

CONFECTIONERY—4478 Natural Bridge; sickness; immediate sale.

CONFECTIONERY—Small; living rooms; price right. 1509 S. 7th.

CONFECTIONERY—Electric refrigeration. 4843 Easton.

CONFECTIONERY—$200; rent $16; near theater, schools. JE. 2966.

CONFECTIONERY—Established; reasonable; 4458 St. Louis av.

CONFECTIONERY—Living rooms; leaving city; big sacrifice. 3412 McCausland.

CONFECTIONERY—Near school; intersection of bus line. 4408 Marcus.

CONFECTIONERY—Good business; clean stock; sacrifice, quick sale. 931 S. Ilgyle.

CONFECTIONERY—1838 S. Thirteenth st.; $400.

CONFECTIONERY — Good location with living quarters; bargain. 1541 Tamm.

CONFECTIONERY—Living rooms; cheap rent; bargain. Box T-242, Post-Dis.

CONFECTIONERY—Doing good business; $375 if sold this week. 2452 N. Jefferson

DELICATESSEN, confectionery; good business; Frigidaire; must sell. Box F-274, Post-Dispatch.

DELICATESSEN — And grocery with rooms; reasonable. Box K-149, P.-D.

DELICATESSEN — One of best in city; money maker; real buy. MU. 6433.

DELICATESSEN—Living rooms; Frigidaire; sacrifice, quick sale. 4475 Olive.

DO YOU WANT A JEWELRY STORE in California? Then write to Smith, The Jeweler, 214 N. State st., Ukiah, Cal., for full information. I am 77 years old and wish to retire.

DRUG STORE—Prominent West End corner, large prescription trade; liquor opening, modernly equipped, electric refrigeration, inventory price. GUTH, 1306 Goodfellow.

DRUG STORE—South, in business center, 2 transfer corners, modern; clean stock; real opportunity; established business; price right. Box F-300, Post-Dispatch.

DRUG STORE—Business street; cash trade; will trade for improved real estate. Box F-66, Post-Dispatch.

DRUG STORE—South, near hospital; receipts $50 daily. Box F-287, Post-Dis.

DRUG STORE—
Box T-27, Post-Dispatch.

DRY GOODS STORE—Established; 504 Pennsylvania av., East St. Louis.

ELECTRICAL APPLIANCE STORE—Valuable contracts; completely equipped; reasonable. Box F-336, Post-Dispatch.

ESTABLISHED business; bargain; millinery, dresses; $375, including household furniture, plus inventory. MU. 0455.

FILLING STATION—Dance floor, living rooms, bath, running water, $1000; Sullivan territory. GUTH, 1306 Goodfellow.

FILLING STATION—Acreage, buildings, all modern; $3000; terms; highway 28, Missouri. GUTH, 1306 Goodfellow.

FILLING STATION—Acreage, bulldozers, machinery, speculators' price, $4500; terms. Highway 66, Missouri. GUTH, 1306 Goodfellow.

FILLING STATION—Independent, excellent location, inside track; well equipped; reason other business. Box M-215, P.-D.

FILLING STATION—Lunchery, cottage, cabins, valuable city lots, $6500; highway 67; Illinois. GUTH, 1306 Goodfellow.

FILLING STATION — Super Service, on highway; very desirable location; Big Bend and Gore, Webster Groves, Mo.

FILLING STATION—For sale. Ninth and St. Louis ave.

FUEL OIL TRUCK—Fully equipped pump, meter, tank customers. 4222 N. 20th.

FURNITURE STORE — Well located in college town of 6000 people; clean stock of standard goods; cheap rent in new modern building; Central Missouri. Box J-96, Post-Dispatch.

FRUIT AND WATERMELLON STAND—Price reasonable. 3222 Easton, inquire 1424 Franklin.

GASOLINE STATION — Illinois, 5 miles from St. Louis, Highway 66; good location. Box M-59, Post-Dispatch.

GROCERY AND MARKET—St. Louis County, doing $2000 monthly cash and carry; good clean stock and fixtures. New electric refrigeration, no dealers. Investigate and make offer. Rent reasonable. Box J-379, Post-Dis.

GROCERY-MARKET—Weekly cash business $600; large stock, $3000; owner going central territory. GUTH, 1306 Goodfellow.

GROCERY, MEAT MARKET — Colored neighborhood, old established, sell immediately account sickness; no reasonable offer turned down. Call Monday, FR. 8202

BUSINESS FOR SALE

BUY A BUSINESS
On E-Z Payments
WE WILL ARRANGE FINANCE

LENDING LIBRARY, $1000—Central location with 3 branches; requires only 2 hours daily; will earn $90 to $100 per month; over 9000 books in operation.

ROOMING HOUSE, $350—South side; 10 rooms, fully furnished; rent $42.50; owner leaving city; terms, $150 cash, balance $15 per month.

LUNCH ROOM, $350—On west Delmar; good steady business; rent $35, heat and hot water furnished; receipts over $15 daily; terms $300

10-DAY SENIOR SCOUT NATURE STUDY HIKE

Feature of Each 2-Week Session This Year at Camp Irondale.

A 10-day nature study hike for senior scouts in the Ozark Hills will feature each two-week session this year at Camp Irondale, which will open June 19 and continue to August 13. Field work in the observation of bird, reptile and animal life, wild-flowers, trees, and geological formations will be held under the supervision of William G. Hollister, an Eagle Scout, and a graduate of the University of Nebraska.

More than 800 boys are expected to attend the camp, which is sponsored annually by the St. Louis Boy Scout Council. Campmaster S. C. Reaves will be assisted by a staff of specialists in the various phases of scout training. Guy L. Short will be assistant campmaster and Lee Lane director of activities.

Preparations for the annual Boy Scout Camporee at Tilles Park May 20-22 have been begun with the appointment by the Council of camp chiefs and district campmasters to assist Col. H. D. McBride, St. Louis Scout commissioner, who will be in charge.

Wilson C. Mitchell will have supervision of the Cub division and E. B. Langenberg will direct senior Scout activities. F. W. Kelly, W. C. Berkemeyer, E. F. Richards and Harry C. Noe have been appointed assistant camp chiefs.

District campmasters include Willis Erhardt, Northwest District; C. B. Markman, North Star; T. H. Mize, Pioneer; H. F. Walz, South; R. E. Davis, Midland; Bruce L. Evans, West; J. B. Cushing, Central and Suburban, and P. H. Shull, Arrowhead and Daniel Boone Districts.

Scout units at the camporee this year will be judged on the basis of administration, campcraft, activity program and commissary, Col. H. D. McBride said.

Girl Scouts.

More than 500 volunteer Girl Scout leaders and officers, representing 34,000 girl members of the Scout movement, are expected to attend the fourteenth annual conference of the "Covered Wagon" region at Hotel Statler May 5-7. The region includes Missouri, Colorado, Kansas, Nebraska and Iowa.

Nine national officers, including Mrs. Paul Rittenhouse, national Girl Scout director, and Miss Agnes Leahy, executive secretary of the personnel division, will address the delegates on recent trends in the scouting program of activities.

A special feature of the conference will be a musical pageant, depicting the international aspects of the Girl Scout movement, which will be presented Friday evening, May 6, at Beaumont High School. More than 4000 Girl Scouts of the St. Louis area will participate in the production entitled "These Things Shall Be."

Local officers at the meeting will include Mrs. Louis H. Burlingham, regional conference chairman; Mrs. Frank M. Mayfield, conference vice-chairman, and Mrs. Monroe C. Lewis, St. Louis Girl Scout commissioner.

Caledonian Society Memorial.

The annual memorial service of the Caledonian Society of St. Louis will be held this evening at 8 o'clock at the Southampton Presbyterian Church, 5353 Nottingham avenue. The Rev. Thomas Baxter, pastor of St. Paul Presbyterian Church, will speak on "The God of Your Fathers."

ACCORDIONS REPAIRED WHILE YOU WAIT
Accordion and 52 Private Lessons
A NEW ACCORDION
52 PRIVATE LESSONS
Music Stand, Instruction Book and Carrying Case
Take Accordion Home at Once
ALL FOR $1.25 PER WEEK
339 Collinsville Ave. E. St. Louis, Ill.
La PIENO ACCORDION SCHOOLS, 3175 S. GRAND

OUR PRICES ARE THE LOWEST FOR QUALITY
VENETIAN BLINDS
25 YEARS IN BUSINESS
Monarch Weatherstrip
ELASTIC CAULKING
VENTRITE SASH.
MOSLANK METAL WEATHERSTRIP COMPANY
4518 DELMAR BL. FO. 9361

Don't Put Off EYE CARE...
GLASSES ON CREDIT
Good sight, good work, good health go hand in hand. Be wise, wear correctly fitted glasses.
Dr. R. L. Schreiner, Optometrist
PAY ONLY 50¢ A WEEK*
NO MONEY DOWN
(Plus Small Carrying Charge)
UNION-MAY-STERN
OLIVE AT TWELFTH

UNION-MAY-STERN'S GREAT
TRADE-IN WEEK!
SPECIAL TERMS! DOUBLE TRADE-IN ALLOWANCES!

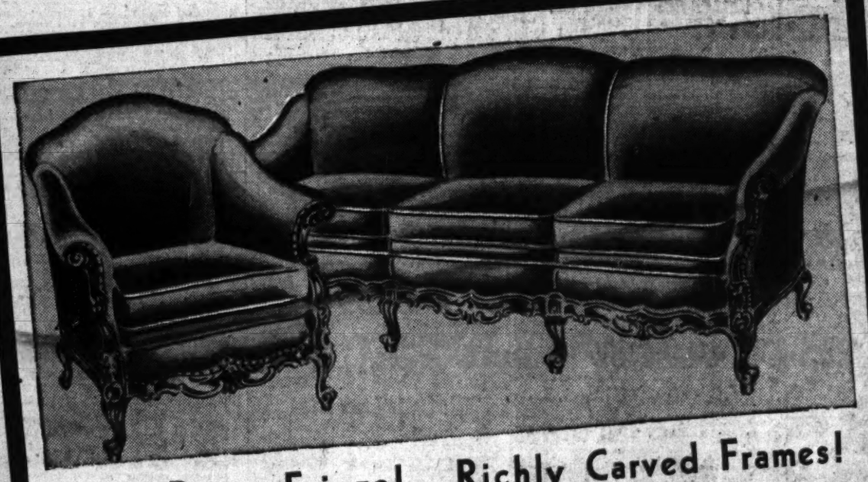
Loom-Point Frieze! Richly Carved Frames!
A Suite that bespeaks grace and charm, with quality construction to be found only in much higher-priced suites. Covered in a fine quality loom-point frieze that carries a 5-year guarantee bond against moths. Choice of brown, rust, green, blue or gold. Exquisite carvings lend an air of richness. Finest custom-built construction. $189.75 value—tomorrow — $88
$5 CASH*—Trade in Your Old Suite

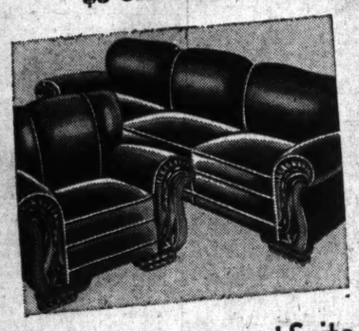
2-Pc. Bed-Davenport Suite
Massive, comfortable pieces covered in heavy friezette. Davenport converts into comfortable full-size bed. $99.75 value — $66
$5 CASH*—Trade in Your Old Suite

3-Pc. Hollywood Suite
Unique in style, substantially built. May be had in farmhouse brown or antique white with colored decoration. $65 value! $29.75
$3 CASH*—Trade in Old Suite!

Blonde Maple, 3 Pieces
Modern, sophisticated—a Suite of exceptional quality at the price. Large chiffo-robe and dresser have blue chrome finish handles. $79 value. $49.75
$5 CASH*—Trade in Old Suite!

Satinwood Dinette Set
SIX PIECES of exquisite design, in satinwood, with decorations of ivory and green; chairs upholstered in green. Large buffet, table and 4 chairs, $99 val. $49.75
$5 CASH* — Trade in Old Suite!

OPEN EVERY NIGHT TILL 9

*Small Carrying Charge

3-Pc. Poster Bed Outfit
$23.50 Value $15.95
The Poster Bed of gumwood in maple or walnut finish . . . a comfortable tufted mattress and guaranteed coil spring.
50c a Week*

Lounge Chair With Ottoman
$27.50 Value $19.95
Deep-seated, resilient coil-spring comfort . . . double-pillow back . . . with savings the theme song. Built for long life.
50c a Week*

9x12 Seamless Axminster Rugs
$29.75
Seamless, perfect Rugs with deep, luxurious pile, exquisite colors. Fourteen gorgeous patterns.
50c a Week*
Trade in Your Old Rug

9x12 Felt-Base Rugs
Outstanding "buys" tomorrow. Heavy quality. Enamel finish. Regular $6.95 grades.
$3.98

Felt-Base Yard Goods
49c quality. Exceptional values at this low price tomorrow.
Sq. Yd. 39c

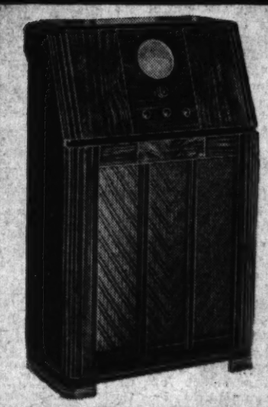
PHILCO "No Squat, No Squint No Stoop" RADIO
NEWEST 1938 MODEL!
Here's an amazing low price for a "No Squat" Philco. Think of getting an American-Foreign receiver at this price . . . and with such features as Glowing Beam Station Finder, Philco Color Dial, Three-Point Tone Control, Electro-Dynamic Speaker and many others. Here's your Radio, here's your price, here's your opportunity!
Reg. $59.95
$39.95
$1 a Week*
TRADE IN YOUR OLD RADIO

WESTINGHOUSE
Electric Refrigerators
Originally $160
Now Only
$129.50
30 Months to Pay*
A handsome modern all-steel cabinet — 1937 floor samples. Every essential of Westinghouse performance, but priced to meet the requirements of those who look for real quality at budget prices. 5 cu. ft. capacity. Automatic light.

5-YEAR GUARANTEE

SIMMONS PORCH GLIDERS
Large 3-passenger coil-spring Gliders with comfortable back and seat cushions covered in water-repellent fabric. Sturdy metal arms, finished in rust-proof enamel. $24.95 values.
$16.95
50c a Week*

SARAH & CHOUTEAU
VANDEVENTER & OLIVE
UNION-MAY-STERN
OLIVE AT TWELFTH
206 N. 12th ST.
616-20 FRANKLIN AVE.

Don't Put Off EYE CARE . . .
ASSES CREDIT
, good work, good health hand. Be wise, wear cor- d glasses.
Schreiner, Optometrist
Y-STERN
K!
ANCES!
2 Felt-Base Rugs
nding "buys" to- w. Heavy quality. l finish. Regular rades.
$3.98
Felt-Base rd Goods
ality. Exceptional at this low price ow.
Yd. 39c
RADIO
EL!
Reg. $59.95
89.95
a Week*
$16.95
50c a Week*
1. 12th ST.
RANKLIN AVE.

SPORTS SECTION — ST. LOUIS POST-DISPATCH

PART TWO — ST. LOUIS, SUNDAY MORNING, APRIL 24, 1938. — PAGES 1—6B

CARDINALS LOSE TO CUBS, 4-0, WILL BAT AGAINST DEAN TODAY

BROWNS BEAT WHITE SOX, 5-4; NEWSOM'S SECOND VICTORY

FRENCH, IN FINE FORM, SCATTERS FOUR HITS

Demaree Drives in Three Runs With Two Singles and Outfield Fly, Collins Bats in One With Triple.

By J. Roy Stockton
Of the Post-Dispatch Sports Staff.

CHICAGO, April 23. — Larry French, left-handed, sore-armed problem pitcher of the Cubs' spring training trip, scattered four Cardinal hits over as many innings this afternoon and Dizzy Dean's new playmates squared their series with the Gas House Gang by taking the second game, 4 to 0.

Mickey Owen hit two singles, Enos Slaughter and Stuart Martin each connected for a double and that was the extent of the St. Louis attack against the left-handed star of Charley Grimm's pitching staff.

French had excellent control, walking only one man, and three of the four Redbird safeties were made after Larry had retired two batters.

Missed Opportunities.

Despite French's fine performance, the Cardinals had many opportunities, but each time they faltered. In the very first inning Gutteridge led with a grounder to Stanley Hack and reached second when the Cub third baseman threw into the Cardinal dug-out. Stuart Martin, trying to sacrifice, bunted straight to French and Gutteridge was caught in a run-up and retired. Stuart reached second on the play, but Slaughter and Pepper Martin were helpless as French cut the corners of the plate with well assorted curves.

Owen started the third inning with the first Cardinal hit, a single to center, and Si Johnson sacrificed, but Gutteridge struck out and Stuart Martin, trying to hold back his bat, tapped weakly to French to end that frame.

Two were out in the fifth when Owen shot a grounder past Jurges for his second hit and the second safety off French and Johnson quickly ended the inning by striking out.

After Gutteridge and Stuart Martin were retired in the sixth, Slaughter doubled to right-center and Pepper Martin drew a pass to make it the only inning in which the Cards had as many as two men on base. Johnny Mize, however, left the two men stranded by sending a fly to left for the third out.

Stainback, batting for Johnson, and Gutteridge had been retired in the eighth when Stuart Martin doubled to left-center, and in this mild crisis Demaree helped French by racing along the right field wall for a fine catch of Slaughter's drive.

Pitches Out of Jams.

Johnson pitched out of many jams to hold down the Cub scoring in the early innings and it was a close contest until the Bruins scored twice in the seventh. In the opening frame Hack's single, stolen base, a pass to Herman, a sacrifice and an intentional pass to Demaree filled the bases, but Johnson kept his curve low to Marty and the Cub hero of the first game

Continued on Page 2, Column 4.

ALL FRENCH

CARDINALS.

	AB.	R.	H.	PO.	A.	E.
Gutteridge ss	4	0	0	2	4	0
S. Martin 2b	4	0	1	2	3	0
Slaughter rf	4	0	1	3	0	0
J. Martin cf	3	0	0	0	0	0
Mize 1b	4	0	0	11	1	0
Bordagaray lf	4	0	0	2	0	0
Moore 3b	3	0	0	2	4	0
Owen c	3	0	2	1	0	0
SI JOHNSON P	1	0	0	0	1	0
KRIST F	0	0	0	0	0	0
Stainback	1	0	0	0	0	0
Totals	31	0	4	24	13	0

Stainback batted for Johnson in eighth.

CHICAGO.

	AB.	R.	H.	PO.	A.	E.
Hack 3b	4	1	2	2	2	1
Herman 2b	1	1	1	1	2	0
Collins 1b	3	1	1	6	1	0
Demaree rf	3	0	2	3	0	0
Marty cf	4	0	0	5	0	0
Triplett lf	4	0	0	4	0	0
Jurges ss	3	0	1	1	2	0
Hartnett c	3	0	1	4	0	0
FRENCH P	3	1	1	1	4	0
Totals	28	4	8	27	11	1

Innings: 1 2 3 4 5 6 7 8 9
Cardinals: 0 0 0 0 0 0 0 0 0—0
Chicago: 0 0 1 0 1 0 2 0 *—4

Runs batted in—Demaree 3, Collins. Two-base hits—Herman, Slaughter, S. Martin. Three-base hits — Collins. Stolen base—Hack. Sacrifices—Collins, Johnson, Herman. Double plays—Gutteridge to S. Martin to Mize; Moore to Mize. Left on bases—St. Louis 6, Chicago 7. Bases on balls—Off Johnson 4, French 1. Struck out—By Krist 1, French 4. Hits—Off Johnson, 8 in 7 innings; Krist, 0 in 1 inning. Hit by pitcher—By Johnson (Jurges). Losing pitcher—Johnson. Umpires—Pinelli, Goetz and Reardon. Time—1h. 50m.

Repeater in Decathlon

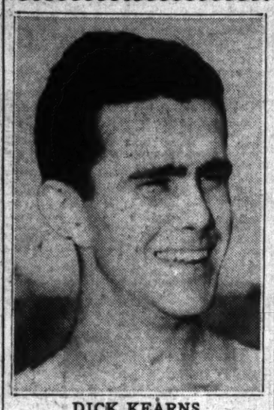

DICK KEARNS, Colorado U. allround star, who yesterday won the decathlon of the Kansas relays for the second time. (Details on page 3.)

BOURBON KING BEATS 7 OTHER DERBY HORSES

By the Associated Press.

HAVRE DE GRACE, Md., April 23.—Bourbon King, Hal Price Headley's bay colt, flashed to prominence as a Kentucky Derby candidate today by a smashing victory in the $15,000 Chesapeake Stakes.

Before 20,000 surprised fans, the colt sped the mile and a sixteenth in 1:45 1-5, just a fifth of a second slower than the time made by War Admiral last year. War Admiral went on to win the Derby and become the 1937 three-year-old champion.

Bourbon King, neglected in the mutuels as popular support went to A. C. Compton's Sun Egret, paid $18.40, $6.70 and $4.50.

A length and a quarter behind the winner was B. F. Whitaker's Mythical King. Blind Eagle, owned by Mrs. Emil Denemark, was third. Both are Derby candidates.

Sun Egret, for the second consecutive Saturday, ran out of the money. He set the pace and led half-way round, but tired badly and finished fifth, three lengths back of Stormscud and six lengths behind Bourbon King. Sun Egret was just a little better than even-money favorite at $1.25 to $1.

Jockey Sunny Workman gave Bourbon King a perfectly judged ride. He broke sixth and moved up gradually to third at the half-way mark. Workman sent him to the lead nearing the stretch and he finished going away—without being hit by the whip.

Stormscud was the only starter not a Derby eligible. Mrs. Parker Corning's Thanksgiving was sixth; Brown Moth, owned by John Farrell Jr., was seventh and Whitaker's Crepe eighth.

SAN ROMANI IS MILE WINNER IN KANSAS RELAYS

By the Associated Press.

LAWRENCE, Kan., April 23.—Eight new records flashed from the gloomy setting of the sixteenth annual Kansas relays today, but missing from the list was a mile mark expected to be dug up by the spiked shoes of Glenn Cunningham, Archie San Romani, Don Lash or Gene Venzke.

Instead of breaking his own meet record of 4:12.7, the great Cunningham found himself suffering his first defeat in 22 starts, with San Romani breasting the tape in a rather apathetic time of 4:23.

The estimated 10,000 fans who sat beneath sullen skies gained some solace for the disappointment in the outcome of the mile and other performances.

Records toppled in the pole vault, high jump, 120-yard hurdles, the shuttle hurdle relay, university mile team race, university sprint med-

Continued on Page 4, Column 5.

A Record Bettered, A Record Tied in High School Meet

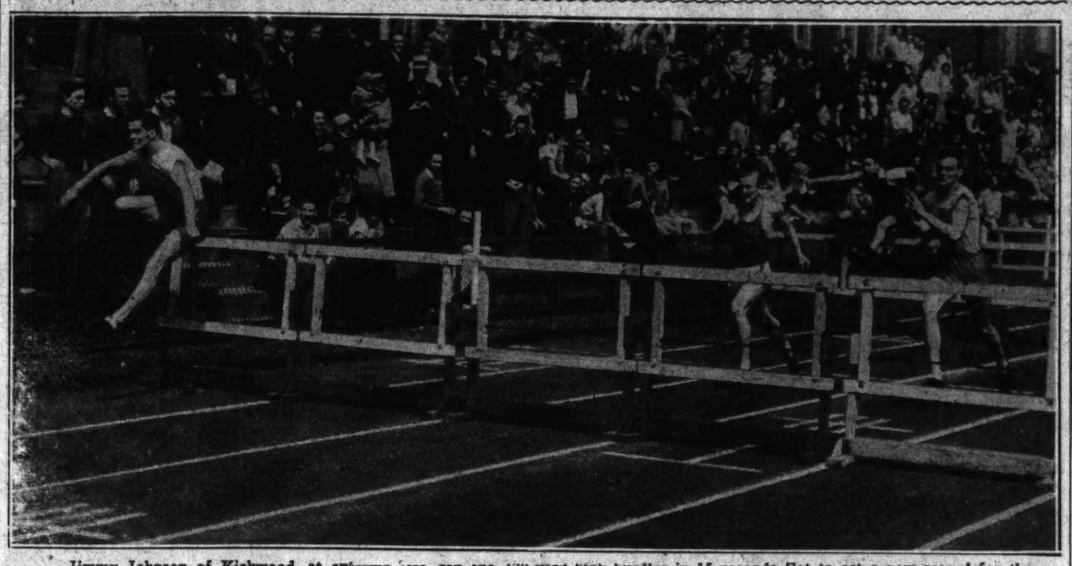

Jimmy Johnson of Kirkwood, at extreme left, ran the 120-yard high hurdles in 15 seconds flat to set a new record for the district meet, at Maplewood, yesterday. Henry Schlesinger of University City, center, finished second and Jimmy Davis of McBride, third.

Ralph Blumberg of University City won both dashes. He is shown at the left, winning the 100 in the record-equalling time of 10.1 seconds. The second man was Soldofsky of Roosevelt, near the right side of the photograph, and the third finisher Gallo of Beaumont, next to Soldofsky.

HURLER ALSO BATS IN THE WINNING RUN WITH SINGLE

Mazzera and Gerald Walker Hit Home Runs; Street's Men Collect Eleven Hits.

By W. J. McGoogan

Buck Newsom pitched and batted the Browns to a 5-to-4 victory over the Chicago White Sox at Sportsman's Park yesterday afternoon, giving the Browns a record of two triumphs and three defeats and putting his club even with the Sox in the present set. It also was Newsom's second and complete winning effort of the season, as he defeated Cleveland opening day.

Not only did Newsom hold the Sox to six hits, but he drove in two runs with singles, the last coming in the eighth inning with McQuinn on third enabling George to count with the winning marker.

Previously Buck hit a single in the fourth inning to put the club a run ahead.

Newsom had plenty of speed and good control. He pitched a steady game, walking but three men. He retired the Sox in order in four innings and in another only three men faced him as one walked and was retired stealing.

Find Batting Eye.

The Browns came out of their hitting slump in fine style, too, smashing out eleven safe hits, including a home run for Mel Mazzera, young outfielder. Mel also had a single. Clift started his 1938 batting campaign with two singles after failing to hit safely in the four previous contests. McQuinn also had two singles and Heffner a pair.

Also the Browns played a splendid fielding game, not an error marking their efforts.

Ted Lyons, beginning his sixteenth season as a member of the White Sox, started for Chicago and retired in the eighth inning with the Sox leading, 4 to 3, so the defeat was charged to his reliever, Rigney.

Steinbacher got three of Chicago's six hits and one of his blows was a double. Gerald Walker hit a home run in the sixth with Steinbacher on base and put the Sox two runs ahead at the time.

The Browns were the first to score, counting a run in the second inning. Bell walked and Clift flied to Kreevich. Owen threw out Kress. McQuinn walked and Heffner came through with a safety to center, sending Bell over the plate.

Chicago Scores in Fourth.

It was not until the fourth inning that the Sox got their first hit off Newsom. That was a pop double to left field by Hayes. Kreevich grounded to Heffner; then Steinbacher came through with a single to right which scored Hayes.

The Browns forged ahead again in their half. But it took four singles to get the run. Clift started with a single and was doubled stealing as Kress fanned. Then McQuinn singled and Heffner beat out a slow roller down the third base line, McQuinn stopping at second. Newsom hit a solid single to left field and McQuinn came home.

Newsom retired Lyons and Hayes to start the Sox sixth; then he walked Kreevich. Steinbacher hit the left field fence with a line double and Kreevich scored. Walker banged his home run into the left field stands and rode home behind Steinbacher to put the Sox ahead, 4 to 2.

Newsom grounded to Berger in the seventh and Mazzera hit on top of the right field pavilion for a home run.

Winning Rally.

Rigney relieved Lyons in the eighth, after Thompson had batted for Ted, and Clift, first up, walked. Kress laid down a fine sacrifice. McQuinn hit a sharp single to left and Clift brought in the tying run. McQuinn took second on a wild pitch. Kuhel retired Heffner unassisted on a beautiful play.

Newsom shot a low liner to right center and it appeared for a moment that Kreevich had made a sensational catch, but the umpires ruled it a pickup and the Sox didn't squawk. McQuinn easily scored with what proved to be the winning run as Newsom mowed down the Sox in order in the ninth. He got Kuhel on a fly to Mazzera. McQuinn made a fine stop of Owen's smash and retired him unassisted. Then Rosenthal, batting for Berg-

Continued on Page 2, Column 7.

A SHINING BUCK

WHITE SOX.

	AB.	R.	H.	PO.	A.	E.
Hayes 2b	4	1	1	4	2	0
Kreevich rf	2	1	0	2	0	0
Steinbacher rf	3	1	3	2	0	0
Walker lf	4	1	1	2	0	0
Kuhel 1b	3	0	0	12	0	0
Owen 3b	4	0	1	0	3	0
Berger ss	3	0	0	0	3	0
Sewell c	3	0	0	2	1	0
LYONS P	3	0	0	0	0	0
RIGNEY P	0	0	0	0	1	0
Thompson	1	0	0	0	0	0
Rosenthal	1	0	0	0	0	0
Totals	27	4	6	27	10	0

Thompson batted for Lyons in the 8th.
Rosenthal batted for Berger in the 9th.

BROWNS.

	AB.	R.	H.	PO.	A.	E.
Mazzera lf	5	1	2	3	0	0
Sullivan c	4	0	0	2	1	0
West cf	4	0	1	2	0	0
Bell rf	3	1	0	1	0	0
Clift 3b	3	1	2	1	1	0
Kress ss	3	0	0	4	1	0
McQuinn 1b	3	2	2	14	1	0
Heffner 2b	4	0	2	0	5	0
NEWSOM P	4	0	2	0	2	0
Totals	29	5	11	27	14	0

Innings: 1 2 3 4 5 6 7 8 9
White Sox: 0 0 0 1 0 3 0 0 0—4
Browns: 0 1 0 1 0 0 1 3 x—5

Runs batted in—Heffner, Steinbacher (2), Newsom (2), Walker (2), Mazzera, McQuinn. Two-base hits—Hayes, Steinbacher. Home runs—Walker, Mazzera. Sacrifice hits—Kress. Double plays—Sewell to Hayes; Heffner, McQuinn to Kress to McQuinn. Left on bases—Chicago 3, Browns 8. Bases on balls—off Lyons (2), off Newsom (3), off Rigney (1). Struck out—by Lyons (2), by Newsom (1). Hits—off Lyons, 9 in 7 innings; off Rigney, 2 in 1 inning. Wild pitch—Rigney. Losing pitcher—Rigney. Umpires—Basil, Rommel and Geisel. Time 2h 6m.

ILLINOIS WINS FROM MICHIGAN, 14 TO 7, IN CONFERENCE GAME

By the Associated Press.

CHAMPAIGN, Ill., April 23.—The University of Illinois, defending champions in the 1938 Big Ten conference baseball race, swept its opening series with Michigan today by winning 14 to 7. A seven run assault in the first inning started off the Illini to their second successive victory, Jack Berner led the attack with three hits.

The IR Table

AMERICAN LEAGUE.

Club.	W.	L.	Pct.	Win.	Lose.
Washington	4	1	.800	.833	.667
Cleveland	4	1	.800	.833	.667
Boston	4	1	.800	.833	.667
Chicago	3	2	.600	.667	.500
BROWNS	2	3	.400	.500	.333
New York	2	4	.333	.429	.286
Detroit	1	4	.200	.333	.167
Philadelphia	0	4	.000	.200	.000

NATIONAL LEAGUE.

	Won.	Lost.	Pct.	Win.	Lose.
Pittsburgh	5	0	1.000	1.000	.833
New York	4	1	.800	.833	.667
Chicago	3	2	.600	.667	.500
Boston	2	2	.500	.600	.400
Brooklyn	2	3	.400	.500	.333
Philadelphia	2	3	.250	.400	.200
CARDINALS	1	4	.200	.333	.167
Cincinnati	1	4	.200	.333	.167

Today's Schedule.

AMERICAN LEAGUE.
Washington at New York.
Boston at Philadelphia.
Cleveland at Detroit.
Chicago at St. Louis.

NATIONAL LEAGUE.
Philadelphia at Boston.
Cardinals at Chicago.
Cincinnati at Pittsburgh.
New York at Brooklyn.

Yesterday's Results.

AMERICAN LEAGUE.
Browns 5, Chicago 4.
Washington 7, New York 4.
Boston 10, Philadelphia 4.
Cleveland 6, Detroit 3.

NATIONAL LEAGUE.
Chicago 4, Cardinals 0.
Pittsburgh 6, Cincinnati 2.
New York 8, Brooklyn 5.
Boston 3, Philadelphia 1.

McGonnigle Holds Culver Stockton, Billikens Win, 5-0

Special to the Post-Dispatch.

CANTON, Mo., April 23.—St. Louis University's baseball team behind the steady pitching of Mel McGonnigle, gained its fifth victory of the season here this afternoon, defeating Culver Stockton College 5 to 0.

McGonnigle, a husky right-hander, was in full control all the way, scattering six hits and striking out 10 batters while his teammates fattened their batting averages on Al Egley, getting 10 bingles.

The Billikens took a one-run lead in the first inning on hits by Bill Ratican and George Hasser, added another in the third and three more in the following inning. Egley bore down too late, holding the Billikens to two safeties in the remaining innings.

University City Wins District Track Title in Both Divisions

By Reno Hahn.

University City won both divisions of the eleventh annual District high school track and field meet yesterday afternoon at Maplewood High School's field, easily taking the senior division by a wide margin and nosing out Roosevelt by one point in the junior class.

Only one record was set and one tied as the athletes found the previous marks too good to beat. About 500 spectators watched the meet held on a fast track with a slight favoring wind.

Third place in the 880-yard relay gave the Indians their one-point margin over Roosevelt, despite the latter team's triumph in that event.

As the rivals went into the last event for juniors University City had 21 points, Maplewood, 18½ and Roosevelt 17. The Rough Riders won their heat of the relay and also the final and gained five points. The Indians took third to the Rough Riders and also third in the final, getting two points, making the final score, University City 23, Roosevelt 22. Maplewood failed to place in the relay, but finished third with 18½ points.

University City scored 40 points in the senior division.

Jimmy Johnson of Kirkwood was the only record-breaker of the meet, lowering the senior 120-yard high hurdle mark from 15.4 seconds to 15 seconds. Joe Finch, University City, held the old mark.

Johnson ran a pretty race in setting the new mark. He started behind Henry Schlesinger of University City, took the lead after three hurdles and won by three yards.

Ralph Blumberg, University City, was the only double winner in the senior division, taking the 100 and 220-yard dashes. He tied the record in the 100, being timed in 10.1 seconds. The finish was very close, with Blumberg's margin about a yard and the other three to take places being so close the judges took 10 minutes to decide the next three positions.

Blumberg was timed in the 220-yard dash in 23.1 seconds, a half-

Continued on Page 2, Column 8.

POINT SUMMARIES

SCHOOL.	Seniors	Juniors
University City	40	23
Roosevelt	10	22
Clayton	10	10
Kirkwood	10	7
Beaumont	10	17
Webster Groves	9½	7½
C. B. C.	8	11
Normandy	7	0
St. Charles	5½	8
Maplewood	5	18½
Central	5	3
Blewett	4	0
Soldan	4	0
St. Louis U. High	4	0
Fairview	3	0
McBride	3	0
Wellston	2	0
Taylor	2	0
Cleveland	1	0
Hancock	0	5

Bears' Tennis Team Wins From Illinois Wesleyan

Washington University's tennis team made a clean sweep of six matches with Illinois Wesleyan, played yesterday at the Washington U. courts.

Jack Bascom and Harry Greensfelder played the heavy role for the Bears, each winning a singles match and then pairing for a doubles victory.

The results:

Jack Bascom defeated Dave Simpson, 6-2, 6-4.

Harry Greensfelder defeated Frank Rust, 6-0, 6-2.

John Peel defeated Joe Hartman, 6-0, 6-3.

Bascom and Greensfelder defeated Simpson and Rust, 6-4, 7-5.

Meuenther and Hamker defeated Hartman and Harris, 6-4, 6-1.

WHITEHEAD AND WALKUP NAMED TO PITCH TODAY

JIM WALKUP is scheduled to pitch the final game of the series with the White Sox this afternoon. Game time is 2:30 o'clock. Boys and girls will not be admitted free. Whitehead will probably pitch for the White Sox.

Detroit calls for a three-game series, starting tomorrow. Cleveland comes in for two games, and then the Browns go on the road again.

Jim Weaver had a blister on a finger of his pitching hand the other day and is expected to be out for several days.

Gerald Walker, White Sox left fielder, flew here from Hattiesburg, Miss., in time for the game. He had returned home because of the death of his mother.

Joe Medwick, lumbago and all, watched the game. He said his back is still painful.

Clift got a single in the fourth inning, his first safety of the season. Previously he had been to bat 14 times without a hit.

Kress made a good stop of Hayes' smash behind second base in the sixth and threw him out.

Heffner turned a smart play in the seventh. Owen started with a single. Then Berger popped to Heffner, who dropped the ball purposely. He picked it up, threw to McQuinn, retiring Berger and Owen, dashing for second, was doubled, McQuin to Kress to McQuinn.

The attendance was announced 11,765, including 4085 paid, 4520 boys, 1284 girls and 2650 women. The 5804 children was the largest number of children ever to attend a Browns' game.

Joe Kuhel, White Sox first baseman, made a great glove hand stop behind first base on Don Heffner's smash in the eighth and beat him to the bag. Kreevich followed with a diving stop of Newsom's low liner, but it was a pickup and went for a single.

WRAY'S COLUMN

When Diz Faces the Redbirds.

IF THERE'S a winning game in Dizzy Dean's much debated arm it will come out today at Chicago, or as soon thereafter as he may be sent against his teammates of recent years, the Cardinals. Diz would almost give that dexter wing to humiliate Frankie Frisch and show up, as he might term it, the club officials.

And, from the opposite angle, there isn't much doubt that the Redbird players will give Dizzy the works in an effort to avenge what many of the veterans think was the shabby treatment he meted out to them and to the club management.

Dizzy Dean.

It will be an anxious afternoon for all concerned, but particularly for the Chicago Cubs, whose investment of $185,000 and three players in the deal for Ole Diz may be revealed as either a master stroke or just another Cub mistake.

Cub financial "boners" have been rather frequent and costly, in recent years, and not even a chicle bankroll can be stretched indefinitely.

* * *

He Gained His Point.

FANS EVERYWHERE are interested to learn whether Dean's arm will be at its peak this year or whether it was really impaired last season. Skepticism as to its ever having been sore exists among a large proportion of the fans. Physicians believe that much of Dean's trouble has been temperament and that his ailments will disappear now that he has attained his objective—that of freeing himself from his Cardinal connection.

If that turns out to be the case, the Cubs will surely carry on to high places for a Dizzy Dean at his best, can hardly fail to win 25 games or more, with support like the Cubs are able to give.

His value to Chicago is exceptional, although in the past, the Cubs beat Diz 17 times, whereas he was able to defeat them in only 13 games.

On the other hand Dizzy beat the Cubs' most feared rivals, the Giants, 21 times and lost only 15—all of which would make the Cubs appear to be a pennant cinch, with Dean pitching his strongest.

Until Dean has been thoroughly tested, however, the power of

Continued on Page 2, Column 2.

RIZZO'S SLUGGING HELPS PIRATES WALLOP REDS, 6 TO 2

ROOKIE GETS TWO TRIPLES, SCORES TWICE

Pittsburgh Gains Fifth Victory of Season, Scoring Three Runs in First and Fifth Innings.

By the Associated Press.

PITTSBURGH, Pa., April 23.—The Pittsburgh Pirates grabbed a tighter hold atop the National League today by pinning a 6 to 2 decision on the Cincinnati Reds. It was the fifth consecutive victory in the current campaign for the Bucs.

Johnny Rizzo, Pittsburgh's rookie left fielder, teed off a couple of 450-foot triples to the centerfield fence to spark three runs each in the first and fifth innings.

Lloyd and Paul Waner walked and came home on Rizzo's drive in the first. In the fifth Lloyd again walked and came home on Paul's double to right and "Big Poison" scored on Rizzo's second three-bagger.

Each time Arky Vaughan brought Rizzo home with long flies.

Blanton gave up seven hits and two runs but went the route for the Pirates.

A double by Bill Myers, followed by singles by Pinch Hitter Lee Gamble and Ival Goodman scored two Red runs in the eighth.

It was Pittsburgh's twentieth straight victory from the Reds in Forbes Field since August, 1936.

CINCINNATI.	AB.	R.	H.	PITTSBURGH.	AB.	R.	H.
Goodman rf	4	0	1	L. Waner cf	2	2	2
Riggs 3b	4	0	1	P. Waner rf	3	2	1
Bon'vanni lf	4	0	2	Rizzo lf	4	2	3
Lombardi c	4	0	0	Vaughan ss	4	0	0
M'Cor'ick 1b	4	0	1	Suhr 1b	4	0	1
Craft cf	4	0	0	Brubaker 3b	3	0	0
Kamp's 2b	1	0	0	Young 2b	4	0	1
Frey 2b	1	0	0	Berres c	3	0	0
Myers ss	3	0	1	Blanton p	3	0	1
Schott p	2	0	0				
*Gamble	1	1	1	Totals	31	6	9
Moore p	0	0	0				
Totals	32	2	7				

*Batted for Schott in 8th.

Cincinnati	—	—	0	0	0	0	0	2	0	— 2
Pittsburgh	—	—	3	0	0	0	3	0	0	x — 6

Errors—P. Waner. Runs batted in—Rizzo 3, Vaughan 2, P. Waner, Riggs. Two-base hits—Bonglovanni, P. Waner, Myers. Three-base hits—Rizzo 2. Sacrifice—Brubaker. Double plays—Kampouris, Myers and McCormick; Young, Vaughan and Suhr; Brubaker, Young and Suhr. Left on bases—Cincinnati 4, Pittsburgh 5. Bases on balls—Off Schott 3, off Blanton 1. Struck out—By Blanton 3, by Schott 1. Hits—Off Schott, 8 in 7 innings; off Moore, 1 in 1. Losing pitcher—Schott. Umpires—Magerqurth, Parker and Moran. Time—1h 37m. Attendance—8550.

Bees 3, Phillies 1.

PHILADELPHIA.	AB.	R.	H.	BOSTON.	AB.	R.	H.
R. Mul'r 2b	4	1	1	Warstler ss	3	0	0
M. Mar'n cf	4	0	1	R. John'n lf	4	1	1
Klein rf	3	0	0	Moore rf	4	0	0
Browne 1b	4	0	1	Cuc'llo 2b	4	1	3
Whitney 3b	4	0	0	West 1b	3	0	0
Arnovich lf	3	0	0	Fletcher 1b	1	0	0
Scharein ss	3	0	0	English 3b	3	0	0
Atwood c	3	0	1	DiMaggio cf	3	0	0
Hallahan p	0	0	0	R. Mue'r c	2	0	2
S. John'n p	2	0	0	Fette p	2	0	0
*Clark	0	0	0				
Kelleher p	0	0	0	Totals	29	3	6
Totals	30	1	4				

*Batted for S. Johnson in the 8th.

Philadelphia	—	—	0	0	0	1	0	0	0	— 1
Boston	—	—	0	0	0	0	0	0	0	x — 3

Errors—None. Runs batted in—Browne, Cuccinello 2, DiMaggio. Two-base hits—DiMaggio. Three-base hits—Cuccinello. Stolen bases—Martin, R. Johnson. Sacrifice—Fette. Double play—Cuccinello to Warstler to Fletcher. Left on bases—Philadelphia 4, Boston 6. Bases on balls—Off Hallahan 2, off S. Johnson 1, off Fette 2. Struck out—By Hallahan 2, by S. Johnson 2, by Fette 6. Hits—Off Hallahan 3 in 2-3 innings, off Johnson 3 in 6 1-3 innings; off Kelleher none in 1 inning. Losing pitcher—Hallahan. Umpires—Klem, Sears, Ballanfant. Time—2h. 5m. Attendance—10,183.

Giants 8, Dodgers 5.

NEW YORK.	AB.	R.	H.	BROOKLYN.	AB.	R.	H.
Moore lf	5	0	0	Brack rf	4	1	2
Bartell ss	4	2	0	**Manush	1	0	0
Ripple rf	4	1	1	Spencer c	0	0	0
Ott 3b	4	1	2	Hudson 2b	4	0	0
Leiber cf	3	1	1	***Rosen	1	0	0
McCarthy 1b	5	2	2	Koy lf	5	1	2
Chiozza 2b	4	0	3	Camilli 1b	5	0	2
Danning c	4	0	0	Collier cf	3	1	0
Melton p	4	0	0	English 3b	3	1	1
Coffman p	0	0	0	Durocher ss	4	0	0
				Chervinko c	3	0	1
Totals	36	8	8	Winsett rf	0	0	0
				Frankh'se p	0	0	0
				Posedel p	3	1	1
				*Mungo	1	0	0
				Totals	39	5	9

*Batted for Posedel in eighth.
**Batted for Brack in eighth.
***Batted for Hudson in ninth.

	1	2	3	4	5	6	7	8	9	
New York	—	2	0	3	0	0	0	3	0	— 8
Brooklyn	—	0	0	2	0	0	3	0	0	— 5

Errors—Durocher, Koy, Chiozza 2. Runs batted in—Ripple 2, Chiozza 2, McCarthy 4, Brack, Koy, Durocher, Chervinko. Two-base hits—Chiozza, McCarthy, Posedel, Brack. Home runs—Ripple, McCarthy. Sacrifice—Ripple. Left on bases — New York 7, Brooklyn 9. Bases on balls—Off Frankhouse 4, off Posedel 1, off Melton 2. Strikeouts—By Posedel 2, by Melton 4, by Coffman 1. Hits—Off Frankhouse 4 in 2 2-3 innings, off Posedel 3 in 5 1-3 innings, off Presnell 1 in 1 inning, off Melton 8 in 7 2-3 innings, off Coffman 1 in 1 1-3 innings. Hit by pitcher—By Melton (English). Winning pitcher—Melton. Losing pitcher—Posedel. Umpires—Magerqurth, Parker and Moran. Time—1h 37m. Attendance—8550.

Bees 3, Phillies 1.

PHILADELPHIA.	AB.	R.	H.	BOSTON.	AB.	R.	H.
R. Mul'r 2b	4	1	1	Warstler ss	3	0	0
M. Mar'n cf	4	0	1	R. John'n lf	4	1	1
Klein rf	3	0	0	Moore rf	4	0	0
Browne 1b	4	0	1	Cuc'llo 2b	4	1	3
Whitney 3b	4	0	0	West 1b	3	0	0
Arnovich lf	3	0	0	Fletcher 1b	1	0	0
Scharein ss	3	0	0	English 3b	3	0	0
Atwood c	3	0	1	DiMaggio cf	3	0	0
Hallahan p	0	0	0	R. Mue'r c	2	0	2
S. John'n p	2	0	0	Fette p	2	0	0
*Clark	0	0	0				
Kelleher p	0	0	0	Totals	29	3	6
Totals	30	1	4				

*Batted for S. Johnson in the 8th.

	1	2	3	4	5	6	7	8	9	
Philadelphia	—	0	0	0	1	0	0	0	0	— 1
Boston	—	0	0	0	0	0	0	0	x	— 3

Errors—None. Runs batted in—Browne, DiMaggio. Two-base hits—Cuccinello. Three-base hits—Cuccinello. Stolen bases—Martin, R. Johnson. Sacrifice—Fette. Double play—Cuccinello to Warstler to Fletcher. Left on bases—Philadelphia 4, Boston 6. Bases on balls—Off Hallahan 2, off S. Johnson 1, off Fette 2. Struck out—By Hallahan 2, by S. Johnson 2, by Fette 6. Hits—Off Hallahan 3 in 2-3 innings, off Johnson 3 in 6 1-3 innings; off Kelleher none in 1 inning. Losing pitcher—Hallahan. Umpires—Klem, Sears, Ballanfant. Time—2h. 5m. Attendance—10,183.

Giants 8, Dodgers 5.

NEW YORK.	AB.	R.	H.	BROOKLYN.	AB.	R.	H.
Moore lf	5	0	0	Brack rf	4	1	2
Bartell ss	4	2	0	**Manush	1	0	0
Ripple rf	4	1	1	Spencer c	0	0	0
Ott 3b	4	1	2	Hudson 2b	4	0	0
Leiber cf	3	1	1	***Rosen	1	0	0
McCarthy 1b	5	2	2	Koy lf	5	1	2
Chiozza 2b	4	0	3	Camilli 1b	5	0	2
Danning c	4	0	0	Collier cf	3	1	0
Melton p	4	0	0	English 3b	3	1	1
Coffman p	0	0	0	Durocher ss	4	0	0
				Chervinko c	3	0	1
Totals	36	8	8	Winsett rf	0	0	0
				Frankh'se p	0	0	0
				Posedel p	3	1	1
				*Mungo	1	0	0
				Totals	39	5	9

*Batted for Posedel in eighth.
**Batted for Brack in eighth.
***Batted for Hudson in ninth.

	1	2	3	4	5	6	7	8	9	
New York	—	2	0	3	0	0	0	3	0	— 8
Brooklyn	—	0	0	2	0	0	3	0	0	— 5

Errors—Durocher, Koy, Chiozza 2. Runs batted in—Ripple 2, Chiozza 2, McCarthy 4, Brack, Koy, Durocher, Chervinko. Two-base hits—Chiozza, McCarthy, Posedel, Brack. Home runs—Ripple, McCarthy. Sacrifice—Ripple. Left on bases — New York 7, Brooklyn 9. Bases on balls—Off Frankhouse 4, off Posedel 1, off Melton 2. Strikeouts—By Posedel 2, by Melton 4, by Coffman 1. Hits—Off Frankhouse 4 in 2 2-3 innings, off Posedel 3 in 5 1-3 innings, off Presnell 1 in 1 inning, off Melton 8 in 7 2-3 innings, off Coffman 1 in 1 1-3 innings. Hit by pitcher—By Melton (English). Winning pitcher—Melton. Losing pitcher—Posedel. Umpires—Barr, Stewart and Stark. Time—2h. 45m. Attendance—29,477.

Indians 6, Tigers 3.

CLEVELAND.	AB.	R.	H.	DETROIT.	AB.	R.	H.
Lary ss	5	0	0	Cul'bine lf	4	0	1
Campbell rf	5	0	1	Walker cf	5	1	1
Hale 2b	4	1	2	G'ringer 2b	3	0	2
Bolters lf	3	3	0	Gr'berg 1b	5	0	0
Averill cf	4	1	2	York c	3	1	1
Trosky 1b	3	1	1	Fox rf	3	0	2
Keltner 3b	4	1	1	Mak'sey 3b	4	0	0
Pytlak c	2	0	2	Rogell ss	4	0	1
Allen p	4	0	1	Wade p	1	0	0
				tWhite	0	0	0
Totals	34	6	9	Pot'ger p	0	0	0
				zzPiet	1	0	0
				Eisenstat p	0	0	0
				zzzLaabs	1	1	0
				Totals	34	3	8

tBatted for Wade in fourth.
zzBatted for Potfenberger in seventh.
zzzBatted for Eisenstat in ninth.

Innings—	1	2	3	4	5	6	7	8	9	
Cleveland	—	—	0	2	0	2	0	1	0	1— 6
Detroit	—	—	0	1	0	0	0	0	2	— 3

Errors—None. Runs batted in—Allen 3, Rogell, Pytlak, Trosky, Averill, Wade, Gehringer. Two-base hits—York, Fox, Averill. Stolen bases—Walker, Sacrifice—Trosky. Double plays—Lary, Hale to Trosky; Gehringer to Greenberg. Left on bases—Cleveland 9, Detroit 10. Bases on balls—Allen 6 Wade 4, Potfenberger 1, Eisenstat 2. Struck out—By Allen 5, by Potfenberger 3, by Eisenstat 1. Hits—Off Wade, 4 in 4 innings; off Potfenberger, 4 in 3; off Eisenstat, 1 in 2. Losing pitcher—Wade. Umpires—Grieve, Hubbard and McGowan. Time 2h 41m. Attendance, 13,200.

Big Ten Track Meet May 21.

The Big Ten track and field championships will be decided at Columbus, O., May 21.

TRICK DOUBLE PLAY: *Two Out On Muffed Pop Fly*

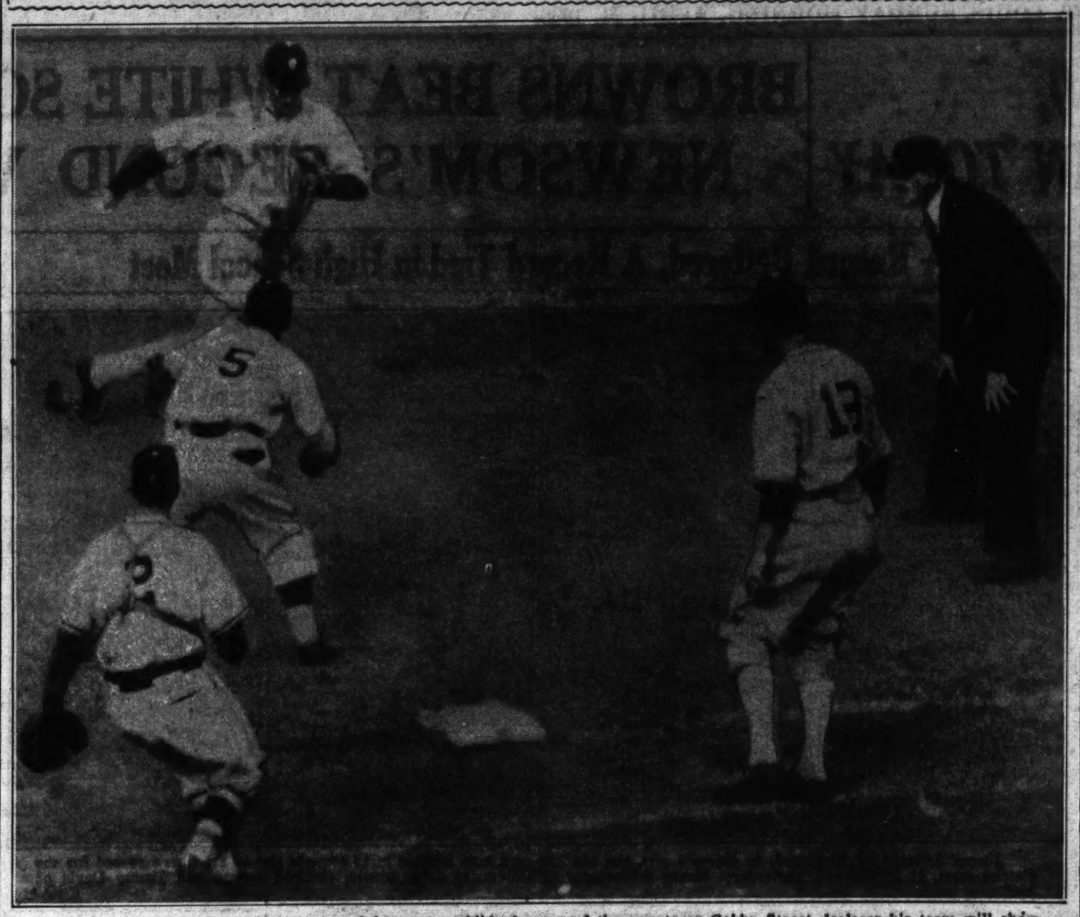

Don Heffner, the Browns' new second baseman, exhibited some of the smartness Gabby Street declares his team will show this season, when he engineered a clever double play in the seventh inning of yesterday's game at Sportsman's Park. Marvin Owen, leading off for the Chicago White Sox, singled. Then Boze Berger sent up a pop fly which Heffner purposely dropped when he saw Owen was not far off first base. Picking up the ball, Heffner threw to first, retiring Berger, and McQuinn's throw to Kress and the shortstop's relay to first resulted in a putout on Owen. Owen is shown trying to get back to first, with McQuinn waiting for him. Catcher Billy Sullivan also is on top of the play. Muddy Ruel is the Chicago coach and Ed Rommell the umpire.

WRAY'S COLUMN

Continued From Page One.

that right arm must still be a question mark. If he turns in a tip-top game against the Cardinals in their first encounter, the Cubs can begin making their world series arrangements.

* * *

The Best Defense.

REMEMBER THE DAYS when they called boxing "the manly art of self-defense?" We have often wondered about that because if the boys were looking for the most efficient defense, they should have picked on some other physical science than boxing.

As a matter of fact, the expression probably was just a smoke screen to hide the hard fact that "boxing" really was "fighting," a game supposed to be beneath the dignity of all but plug-uglies. They do much the same thing today with horse racing which, they tell us, is "to improve the breed of thoroughbreds" when as everybody knows, it's just a plain old money grabbing idea.

If they really sought a defense, instead of boxing they should have taught our youth wrestling—the real stuff, not the acrobatics that now goes under the name. A wrestler could always beat a boxer. That fact was proved again last week when Wrestler Lee Wykoff took Fighter Harry Thomas in five three-minute rounds—and could have done it earlier, but for prohibitive regulations.

In every instance in which such bouts have been arranged, the fighter has been the victim. All St. Louis fans remember the case of King Levinsky, who faced Ray Steele here and lasted 40 seconds. Ed Lewis in his day easily downed boxers who opposed him.

The fighter practically has no chance to stop a wrestler from getting his hands on him. One dive for the legs and the bout is as good as over. Wykoff required 15 minutes because this dive was barred under rules agreed on in advance.

* * *

An Armstrong Pessimist.

"WHAT HAS HE ever done?" inquired Fight Promoter Larry Atkins, speaking of the boxer who was almost unanimously voted the outstanding fighter of the year, Henry Armstrong, Negro featherweight champion of the world.

"I look over the list of men he has beaten and I don't see any truly greats," continued Atkins. "The featherweight class was pretty punk with a fighter like Petey Sarron to top it—and Petey gave Armstrong lots of trouble for several rounds. The other featherweights don't count.

"The lightweights he has beaten were either second-raters or men who had gone back, like Wesley Ramey. You can't rank Venturi and that kind as top fighters. Billy Beauhuld was never a great fighter. Just why should they rank Armstrong as one of the all-time greats, even in the featherweight division, which produced Abe Attell, Johnny Kilbane, Terry McGovern and that kind?"

We bit—why should they? The answer was they shouldn't, because Armstrong has not had to fight the same type of opponents his predecessors faced.

* * *

About the Ross Fight.

"YOU'LL FIND out about Armstrong when he faces Barney Ross," Atkins went on. "Of course that's too big a jump for Armstrong. Also, Ross is class. He has fought real fighters who can hit, like McLarnin and Canzoneri. He is the cleverest fighter of the day. I can't give Armstrong much of a chance to beat him.

"Three titles? Say, even if he gets by Ross, which I can't see, he'll still have to fight Lou Ambers—and there's a pretty good lightweight. Ask Pedro Montanez. I won't be surprised if both champions defeat Armstrong. If there was a featherweight worth the name, Henry might even miss all three titles. It must be a pretty tight fit, that featherweight limit of 126 pounds."

* * *

Plenty of common sense in what Atkins has to say. Besides, if Armstrong is beginning to get arm-weary, it is not because he hasn't been overworked. This lad, no longer a spring chicken, has been campaigned severely for two years, and it would be no surprise if, with that perpetual motion style, he showed signs of "burning out."

It's all right to spend nature's surplus, and it's all wrong to draw upon its capital.

* * *

We Need Him.

THEY SEEM TO BE making quite a noise about our Donald Budge and Gene Mako, over in Australia, where the tennis pair spent many weeks in tennis exhibitions and tournaments.

It seems that expenses were sought by the Americans in a telegram sent from Australia to New Zealand, where Don and Gene were wanted for exhibition matches. The telegram, according to an article in "The Referee," one of Australia's leading sports publications, asked for £20 each for "expenses."

The incident was brought to the attention of the U. S. L. T. A. and nothing seems to have been done about it. In the light of the past, it is unlikely that any action will be taken. The U. S. L. T. A. needs Budge, and possibly Mako, to protect the Davis Cup, and also to produce big gate receipts, possible this year for the first time because of Budge's victory in the Davis Cup play last year.

The right or wrong of these matters is still being debated. As a rule, the men highest in the tennis scale seldom suffer any punishment.

Bill Tilden, who made a living out of tennis for the best 10 years out of his amateur life, always found an escape from the apparent intent of the rule which declares you're no longer an amateur if you capitalize your tennis reputation.

Cardinals Lose to Cubs, 4-0, Will Bat Against Dean Today

Continued From Page One.

grounded into a double play.

In the third inning Herman walked, advanced to second on a wild pitch after two were out and scored on Demaree's single to center. French's single, Herman's double and Demaree's single added a run in the fifth and in the seventh the Bruins doubled their total when Hack singled, Herman sacrificed and Rip Collins, picking on a half-speed ball that was too good, tripled against the right field wall. Demaree's long fly to Slaughter scored Collins.

Krist pitched the eighth inning and turned back the Cubs in order.

Dean to Hurl Today.

Jerome Herman Dean will make his Chicago debut as a Cub tomorrow afternoon when he pitches against the Cardinals in the third and final game of the series. Manager Frisch said this afternoon that either Bob Weiland or Bill McGee would oppose the former ace of the Gas House Gang staff.

Dean and the Redbirds were disinclined to talk about the probable outcome of the first clash between the talkative pitcher and his former teammates. The Cardinals, however, are deeply interested in what they consider a real test of the Dean arm.

"We'll know a lot more about last year and what the Cubs can expect this season," one of the players said. "He's been talking about a sore arm for a long time, and we know he'll be bearing down against us."

"Diz won't last six innings against us," another player said. "Not with what he's been throwing to the hitters this spring. He can't get us out long with that junk."

"We're going to pin his ears back," Sam Breadon said. "I'm confident of that. I consider him a great pitcher, but I don't think he's in condition as yet. He hasn't worked hard enough. But if he wants to work hard, he can go down in history as one of the great pitchers of all time."

Sorry Medwick Won't Play.

Dizzy, in one of his few statements about his game with the Cards, said he was sorry Joe Medwick wasn't going to be in the lineup, as he knew how to stop Joe. If Dizzy does know that he could get plenty of attention from other pitchers in the league.

Dizzy has pitched about 25 innings this year, 19 in spring training games and six innings against the Reds at Cincinnati in his only league start. He was credited with that victory. After six frames, during which he yielded eight hits and two runs, he was removed for a pinch hitter, Manager Grimm explaining he did not want Dean to work too long in his first start.

While Dizzy has been strangely silent about his coming test against his old teammates, he has spoken freely about other things. He has bragged about the Cubs' trainer, the Cub uniforms, the Cub defense and the Cub attack. One day he said Bill McKechnie was the greatest manager in the business and the following afternoon he gave the palm to Grimm. In 1934 Frankie Frisch was tops.

While none of the Cardinals will discuss the possibility, it would not be surprising to some observers if the game developed evidence of hard feeling between Dean and several of the Cardinals. He has been quoted as saying he would knock down a few of his former comrades, and if he goes through with the plan, there may be attempted reprisals.

RED BIRD NOTES

CHICAGO, April 23.

PEPPER MARTIN, called to his Oklahoma City home on account of the illness of his young daughter, returned to the club this morning and Manager Frisch assigned him to center field.

The game attracted only 7770 cash customers, not much of a turnout in view of the ambitions of the Cubs.

Manager Grimm is considering benching Triplett and sending Augie Galan to left field for the final game with the Cardinals. If he makes the change Galan will bat first, with Hack dropping to sixth position.

The Cardinals announced that Morton Cooper, right-handed pitcher, had been released to Houston on option. He was with the Columbus team last season and with the Cardinals all this spring.

RED SOX DEFEAT ATHLETICS, 10 TO 4

By the Associated Press.

PHILADELPHIA, April 23.—The Boston Red Sox pounded out a 10 to 4 victory over the Athletics here today for their fourth victory in five starts. Jimmy Foxx, Ben Chapman and Bob Johnson hit homers.

BOSTON.	AB.	R.	H.	PHILADELPHIA.	AB.	R.	H.
Cramer cf	5	0	2	Finney cf	5	0	0
Vosmik lf	5	2	2	Werber 3b	5	0	2
Foxx 1b	5	2	2	Haas rf	5	0	2
Cronin ss	4	1	1	Johnson lf	4	1	1
Higgins 3b	4	2	2	Hasson 1b	3	0	0
Chapman rf	3	2	1	Lodigiani 2b	3	1	1
Doerr 2b	4	0	0	Hayes c	3	1	0
Desautels c	3	0	1	Ambler ss	3	0	1
Grove p	3	1	0	Smith p	0	0	0
*Nonnenk'p	1	0	0	Thomas p	1	0	0
Bagby p	0	0	0	**Easterling	1	0	0
McKain p	0	0	0	Williams p	0	0	0
				Nelson p	1	0	0
Totals	37	10	11	Totals	34	4	7

Innings—	1	2	3	4	5	6	7	8	9	
Boston	—	—	3	0	0	0	0	3	2	2—10
Philadelphia	—	—	0	1	0	0	0	3	0	— 4

Error—Ambler. Runs batted in—Foxx 4, Higgins 2, Johnson, Chapman 2, Ambler, Werber 2, Cramer 2. Two-base hits—Vosmik 2, Higgins, Werber. Three-base hit — Cronin. Home runs — Foxx, Johnson, Chapman. Left on bases—Boston 4, Philadelphia 6. Base on balls—Off Smith 1, Grove 2, Williams 2, Nelson 1, Bagby 2. Strikeouts—By Grove 10, Thomas 1, Nelson 3. Hits—Off Smith, 4 in 1-3 inning; Thomas, 5 in 6 2-3 innings; Williams, 0 in 0 (none out in 8th); Nelson, 2 in 2; Grove, 7 in 7; Bagby, 0 in 2-3; McKain, 0 in 1 1-3. Hit by pitcher—By Bagby (Lodigiani). Wild pitch—Grove. Winning pitcher—Grove. Losing pitcher—Smith. Umpires—Moriarty and Kolls. Time—2h. 24m. Attendance—10,895.

Two Shoots Scheduled.

Two shoots are scheduled to take place today in the St. Louis vicinity. The trapshooters will compete in the Illinois-Missouri League shoot scheduled at Gillespie, Ill., while the skeet marksmen will vie at the annual Bonne Terre (Mo.) Gun Club event.

M'KINLEY BEATS BEAUMONT NINE; LEADS LEAGUE

McKinley spoiled Beaumont's perfect record and moved into first place in the City High School League baseball race by defeating the Blue Jackets, 5 to 0, in the feature game of yesterday's triple-header at the Public Schools Stadium. The Goldbugs are unbeaten in two games.

Beaumont's defeat, its first in three starts, shoved the Jackets into a tie for second place with Cleveland, which trimmed Soldan, 7 to 1, in the morning game yesterday. Roosevelt broke a two-game losing streak and at the same time gained its first league victory by drubbing Blewett, 10 to 6, in the first afternoon game.

Matthew Mugavero of McKinley, a small right-handed pitcher, needed little batting support, for he limited Beaumont to three hits and held the Jackets hitless after the third inning. Only once was he in trouble. That was in the fifth, when a walk, error and hit batsman filled the bases with two out. There was no score, however, for Mugavero struck out Jack Roehlk, one of Beaumont's leading hitters.

Early Home Run.

McKinley scored in the first inning when Leftfielder Frank Stehlik hit a home run.

Cleveland and Roosevelt each took a leaf from the book of Joe McCarthy, exponent of the "one-big inning policy," for the South Side teams won their games by virtue of five-run uprisings in the sixth inning.

Cleveland, through Shortstop Walter Debeats' home run with Warren Stecher on, had a 2-1 lead at the sixth, but in that frame the South Siders fell on Joe Honhorst, Soldan righthander, knocked him out and continued their attack on his sucessor, Southpaw Al Olevich. Four hits, a walk and two errors produced Cleveland's five runs.

Rally Was Needed.

Whereas Cleveland's rally was not sorely needed, with John Eichelberger twirling three-hit ball, Roosevelt's big inning came in handy. After the Rough Riders had pounded Charley Zachritz, Blewett's No. 1 pitcher who was working in a relief role, for five runs and an 8-2 lead, Blewett countered with two runs, which drove Bob Denish from the box, and two more in the seventh. Relief Pitcher Bob Osterholt stopped Blewett in the last inning, however, by fanning Zachritz for the third out, leaving two base-runners stranded.

Roosevelt's first three runs, oddly enough, all were home runs. Bob Dockery, Blewett starter, threw home run balls to Bob Stevens in the third and Benish and Chris Fehr in succession in the fourth.

Idle yesterday, Central marked time in fourth place with one victory and one defeat.

PRINCIPIA COLLEGE BEATS CONCORDIA, 3-1

Aided by Concordia Seminary's six errors, Principia College's baseball team defeated the Seminarians, 3 to 1, yesterday afternoon at Concordia.

Although Pitcher Richard Jesse of Concordia allowed only four hits, walks and lapses in the field hurt his cause. In the fourth inning Principia counted twice, Pitcher Spaulding and Larson scoring.

Tuffli counted Principia's third run in the seventh frame.

Concordia's lone tally came in the fifth when Hieber scored on Wertman's single.

Concordia invades Washington U. for a game Wednesday afternoon.

PRINCIPIA COLLEGE 3.	AB.	R.	H.	CONCORDIA SEMINARY 1.	AB.	R.	H.
Cease ss	4	0	0	Klesling 2b	4	0	0
Tuffli 2b	5	1	1	Voitjko 2b	0	0	0
Gardner cf	4	0	2	Marks'ff ss	4	0	1
Spaulding p	4	1	1	Peterson 1b	3	0	1
Bates 1b	2	0	0	Zehner lf	4	0	0
Larson 3b	4	1	1	Muhly cf	4	0	2
Smith lf	4	0	0	Hieber 3b	3	1	0
Lake c	3	0	0	Oldehoeft c	3	0	0
Frieden'r rf	3	0	0	Jesse p	4	0	0
Totals	32	3	4	Totals	33	1	3

Prin. Coll.	—	—	0	0	0	2	0	1	0	0— 3
Concordia Sem.			0	0	0	0	1	0	0	0— 1

Errors—Kissling 2, Markgraff, Oldenhoeft 2, Jesse, Cease, Smith. Two-base hit—Gardner. Stolen bases—Larson, Heiber, Tuffli. Hit by pitched ball—By Spaulding 1. Bases on balls—Off Jesse 4, off Spaulding 3. Struck out—By Jesse 6, by Spaulding 6. Left on bases—Concordia 7, Principia 8. Umpire—Sanders.

ZAMPERINI, U. S. C., RUNS TWO MILES IN 9:18.9

LOS ANGELES, April 23.—Loring Day, University of Southern California, pole vaulted 14 feet, 7 inches and Louie Zamperini ran two miles in 9 minutes 18.9 seconds to lead their Trojan teammates to a 96 to 35 victory over University of California at Los Angeles today.

The two-mile time of Zamperini, the Trojan's crack distance runner, was said to be one of the best ever made by a Pacific Coast athlete.

Today's Odds Against Cards

Two sets of odds on today's game between the Cardinals and Cubs, depending on whether Dizzy Dean pitches for Chicago, were announced by St. Louis betting commissioner Jimmy Carroll last night. If Dean pitches the price against the Cubs is 2 to 5 and against the Cardinals 9 to 5. Without Dean it is 1 to 2 against the Cubs and 3 to 2 against the Cardinals.

THE BOX SCORES

ROOSEVELT 10, BLEWETT 6.

ROOSEVELT.

	AB.	R.	H.	PO.	A.	E.
Cline cf	4	1	0	1	0	0
Glover lf	5	0	0	1	0	0
Schamburg 2b	4	1	1	1	3	0
Benish p-1b	3	2	2	1	3	0
Fehr 3b	3	1	2	1	3	0
Maierhofer rf	4	0	0	1	0	0
Hughes 1b	3	0	0	8	0	0
Osterholt p	1	1	1	0	0	0
Brown c	2	0	0	5	0	0
Stevens ss	3	2	2	1	3	1
Totals	32	10	8	21	10	5

BLEWETT.

	AB.	R.	H.	PO.	A.	E.
Evans 2b	3	1	0	1	2	1
Rea 1b	4	0	1	10	0	1
Dameworth rf	2	1	1	0	0	0
Koehne cf	3	1	0	3	0	0
Noll lf	3	0	1	1	0	0
*Geisz	1	1	0	0	0	0
Eaton 3b	3	1	0	0	5	0
Busese ss	3	1	1	0	1	1
Thornton c	1	0	0	3	0	0
Jones c	2	0	0	3	0	1
**Castell	0	0	0	0	0	0
Dockery p	1	0	0	0	1	0
Zachritz p	3	0	1	0	1	0
Totals	30	6	5	21	10	4

*Batted for Noll in the 7th.
**Ran for Jones in the 7th.

	1	2	3	4	5	6	7			
Roosevelt	—	—	1	0	0	1	2	0	5	2—10
Blewett	—	—	0	0	0	1	1	2	2	— 6

Runs batted in—Stevens, Benish 2, Fehr 2, Noll, Cline, Busese. Two-base hit—Benish. Home runs—Stevens, Benish, Fehr. Stolen bases — Schamburg, Benish, Brown. Wild pitches — Dockery, Benish. Hit by pitcher—By Dockery (Brown); by Osterholt (Jones). Bases on balls—Off Dockery 2, off Zachritz 4, off Benish 5, off Osterholt 1. Struck out—By Dockery 1, by Zachritz 2, by Benish 3, by Osterholt 2. Passed balls—Jones 2. Hit by pitched Pitching record—Off Dockery 4 hits 3 runs in 4 innings; off Benish 3 hits 4 runs in 5 1-2 innings, off Oster

TO 2

ES FERRELL IS ' TO 4 WINNER OVER YANKEES

e Associated Press.
W YORK, April 23.—Wes ell pitched himself into a spot e ninth inning today and then ed himself right out again to a 7 to 4 victory for the Wash- n Senators over the Yankees e a crowd of 24,949 in Yankee um here this afternoon.
shington led 4-2 after the first innings at the expense of Gomez and finally belted him the seventh with their game- ng rally. The Yanks tied in the sixth, but Ferrell sur- to win his second game of eason.
Yanks tallied two runs in ixth without a hit, and the ors scored the two winning in the seventh on just one

the ninth, Ferrell loaded the on three walks, and then got Dickey on a long fly, which han Stone took with his back t the right-field barrier for ird out.

WASHINGTON.	AB.	R.	H.	NEW YORK.	AB.	R.	H.
cf	4	0	a	Crosetti ss	3	1	1
ia cf	0	0	0	Rolfe 3b	3	1	2
3b	5	2	1	Selkirk lf	3	1	1
ons lf	5	1	2	Gehrig 1b	3	1	1
a 1b	4	2	1	Dickey c	3	0	1
rf	4	1	1	Henrich rf	4	0	0
ss	4	0	0	Hoag cf	4	0	0
2b	4	0	1	Gordon 2b	4	0	1
r'l c	4	0	2	Gomez p	2	0	0
r'l p	3	1	0	Murphy p	1	0	0
				zHuffing	1	0	0
als	37	7	8				
				Totals	33	4	7

ted for Murphy in ninth.

	1	2	3	4	5	6	7	8	9	
gs—										
gton—	—	0	2	2	0	0	0	2	1	0— 7
ork—	—	1	0	1	0	0	2	0	0	0— 4

r—Crosetti 2, Rolfe, Travis, Mur- uns batted in—Gehrig, R. Ferrell 2, s 2, Crosetti, Henrich, Hoag, Bluege o-base hits—Rolfe, Gehrig, Stone, rrell. Three-base hit—Simmons. run—Crosetti. Sacrifice—Almada. play—W. Ferrell, Travis and Bo- Left on bases—New York 10, Wash- 10. Bases on balls—off Gomez 5, Ferrell 5, off Murphy 1. Strike- y Gomez 5, by W. Ferrell 1. Hits— nez, 7 in 6 2-3 innings; off Mur- in 2 1-3. Losing pitcher—Gomez. —Rue, Summers and Quinn. Time . Attendance, 24,949.

ITY WINS SENIOR D JUNIOR DISTRICT RACK CHAMPIONSHIPS

ontinued From Page One.

slower than the record.
Tracy brothers of C. B. C. nted for three victories for team. Jack won the junior rd dash and 50-yard dashes, Bob came through with an et triumph over favored Mel lausmeyer in the senior 440-yard sh.
lausmeyer was boxed on the urn and was unable to get d on his sprint until too late, en so it is doubtful if he have caught Bob, who won ee yards.
ummaries:

Seniors.

D HIGH HURDLES—Won by n, Kirkwood; Schlesinger, Univer- ity, second; Davis, McBride, third; h, Clayton, fourth. Time, 15s. record; old mark, 15.4s., by Joe University City, 1927.)
T—Won by Dampier, Maplewood; University City, second; Inkley, uis University City High, third; Cleveland, fourth. Distance—44 n.
THROW—Won by Woods, Webster ; Tracy, Normandy, second; Fox, third; Schott, University City, Distance—115 ft. 1½ in.
D DASH—Won by Blumberg, Uni- City; Soldofsky, Roosevelt, sec- allo, Beaumont, third; Schad, Nor- , fourth. Time—10.1s. (Tied set by Gold, Cleveland, 1937).
UN—Won by Otten, Central; Kirkwood, second; Gast, Roose- elt; Bielock, U. City, fourth. Time .9.
D DASH—Won by Tracy, C. B. ausmeyer, Normandy, second; Fairview, third; Reck, Webster fourth. Time, 52.4s.
D DASH—Won by Blumberg, Uni- City; Wells, University City, sec- Morris, Clayton, third; Glass, elt, fourth. Time, 23.1s.
D LOW HURDLES—Won by n, Clayton; Schlesinger, Univer- ity, second; Johnson, Kirkwood, Davis, McBride, fourth. Time,

D RUN—Won by Rice, Beaumont; Beaumont, second; Dressen, Roose- elt; Koeneman, Fairview, fourth. 2:08.3.
MP—Won by Britt, Maplewood; , U. City, second; Long, Maple- and Peat, Webster Groves, tied rd. Height—5 feet, 5¾ inches.
ULT—Peterson, Seldan and Roth- lewett, tied for first; Eberle, St. University High, third; Koshy, , fourth. Height—11 ft. 2 in.
D RELAY—Won by U. University Bartell, Garth, Wells and Blum- C. B. C. second; Roosevelt, Webster Groves, fourth. Time— ute, 33.0 seconds.
UMP—Won by Schlesinger, Uni- City; Huesman, St. Charles, sec- ammer, Wellston, third; Bell, Uni- City, fourth. Distance: 21 feet, .

Juniors.

UMP—Won by Kimmel, Roose- ong, Maplewood, second; Bleich, ity City, third; Tower, Webster fourth. Distance, 20 ft. 2 in.
D LOW HURDLES—Won by Brie- Charles; Elsemeyer, Webster second; Burke, Beaumont, third. aplewood, fourth. Time—:25.1s.
DASH—Won by Tracy, C. B. C.; Roosevelt, second; Lutz, Maple- hird; Burch, U. City, fourth. Time
ULT—Won by Kuhnmuench, Clay- ay, Kirkwood; Nagle, Maplewood, itts, St. Charles, tied for sec- eight—9 feet, 6 inches.
D DASH—Won by Schmitt, t; Niehaus, Beaumont, second; oosevelt, third; Burch, Univer- y, fourth. Time, 10.6s.
D DASH—Won by Tracy, C. B. mitt, Beaumont, second; Lutz, ood, third; Teich, Roosevelt, Time, 23.6s.
THROW—Won by Gray, Kirk- Bleich, U. City, second; Flavin, od, third; Briegal, St. Charles, Distance—135 feet, 2 inches.
—Won by Miss Hancock; Cra- ntral, second; Bleich, U. City, eith, Roosevelt, fourth. Distance et, 10¾ inches.
DASH—Won by Eppler, Clay- der, U. City, second; Bozerman, third; Burns, Roosevelt, fourth. 54.6.
RELAY—Won by Roosevelt Heistern, Burns and Teich); t, second; U. City, third; C. B. th. Time—1:37.1.
RUN—Won by Parks, Roose- lt, U. City, second; Smith, U. rd; O'Brien, Beaumont, fourth. :08.9.
MP—Won by Spear, U. City; Webster Groves, and Smith, St. tied for second; Shepherd, Clay- th. Height—5 feet, 11 inches.

EARNS, COLORADO, AGAIN WINS KANSAS DECATHLON EVENT

TS KILDAY OCCIDENTAL BY 142 POINTS

way Leader Handi- pped by Leg Injury — pe Girardeau Man In urth Place.

Associated Press.
RENCE, Kan., April 23.— Kearns, the man who didn't when he was licked, tonight the Kansas Relays decathlon for the second consecutive

far behind at the end of the ve events yesterday that the discarded him as a title possi- and centered their attention y Claude Kilday of Occiden- College, the University of Colo- senior came back today to his way to a total of 6840 , more than 300 points better his winning total of a year

day, who took a fat lead at half-way mark, stumbled gh today's competition on e nerve. A pulled leg muscle ed yesterday in the broad overnight became a stabbing which ruined the Coast youth's e winning in his first de- ten start.
day finished in second place 698 points, followed by a horse, Lee Todd of Elmcreek, with 6099 points. William ne of Cape Girardeau (Mo.) chers was fourth with 6540 . The first four to finish better than Kearns' winning of last year.
er determination won for the rt Kearns, still trailing going the eighth event, the pole Kearns arched himself over at 13 feet 3 inches, higher he ever had gone before, and ost him into the lead.
saw his advantage sliced to points as the die-hard Kilday in the third best perform- in the javelin and Kearns fourth, and they entered the vent, the 1500-meter run, he championship in the bal-

run in the same heat. Kil- eaked his chances on a big lead, and lost. He set his he more than three laps, but mooth-running Kearns surged the final yards to finish d of his rival by inches, and championship was his.
ns did not threaten the meet of 7576 points set up by Morris in 1936.

Decathlon Summaries

RENCE, Kan., April 23.—Summa- for the Kansas Relays Decathlon events
ER HURDLES—Dick Kearns, Uni- y of Colorado, 14.7; William Mc- , Cape Girardeau (Mo.) Teachers, Carmen Baile, University of Tulsa, Wade Clapham, Oklahoma A. M., :16.3; Lee Todd, Elm Creek, :16.5; Alex Cain, Arkansas City Junior College, :16.8; William Dill, Sterling College, :16.9; Claude Kilday, Oc- ental College, :16.9; Herman Plum- Lincoln University, :17; Edward Lincoln University, :17.1; Eli Arkansas City Junior College, Frederick Stark, Dalton, Mo., Nat Garrett, Cheyenne, Wyo., Anthony Massino, Fayetteville, :18.4; Milton Shemmens, St. Louis, Charles Whitacre, Ottawa, Kan., Wells, Louisburg, Kan., William Caton, Mo., and Van Parks, Os- Kan., did not compete in 110-meter
Parks, 139 ft. 9 in.; Stark, 119 Kearns, 114 ft. 2½ in.; Whitacre, 113 ft. 8½ in.; Alex Cain, 109 ft. 6 in.; Todd, 108 ft.; Clapham, 107 ft. 3 Massino, 106 ft. 4½ in.; Todd, 105 ft. 9½ in.; Garrett, 99 ft. 9½ in.; Dill, 98 ft. 4½ in.; Whitacre, 96 ft. 4 Wells, 94 ft. 6¼ in.; Shemmens, 93 ft. 1 in.; Massino, 92 ft. 3¾ in.; Kearns, 90 ft. 7 in.; Wells, 80 ft. 6½ in.; Cain, 78 ft. 5¾ in. Caton did not compete.)
VAULT (height in meters)—Kearns, 3.65; Todd, 3.50; Garrett, 3.75; Alex Cain, 3.40; McLane, 3.6; Bain, 3.44; Clapham, 3.50; Todd, 3.30; Wells, 3.15; Cain, 3.15; Clapham, 3.05; Stark, 2.98; Parks, 2.84; Plum- 2.85; Dill, 2.84. Massino, Shemmens, Massino, Lewis Caton compete.)
PUT—Todd, 180 feet; Alex Cain, 169 feet 1 inch; Kilday, 172 feet, 3¾ Kearns, 168 feet, 2 inches; Clap- 160 feet, 8¾ inches; Garrett, 144 4½ inches; Simmons, 140 feet, Massino, 137 feet, 10½ Dill, 138 feet, 3½ inches; 134 feet, 5¾ inches; Dill, 1116 inches; Ell Cain, 130 Stark, 123 feet, 11¼ Wells, 121 feet, 8¾ inches; 110 feet, 3½ inches; Parks, 106 1¼ inches. (Lewis, Whitacre and Caton did not compete.)
METER RUN—Todd, 4:39.4; Alex 4:52.4; Chapman, 4:46; Dill, 4:48; 5:00.8; Wells, 5:00.8; McLane, Kearns, 5:04.5(Kilday, 5:04.95; 5:13.5; Wells, 5:13.8; Stark,

ALIFYING PLAY IN FOREST PARK TOURNEY WILL BEGIN TODAY

qualifying round for the an- Forest Park Golf Club cham- hip tourney will take place to- as well as next Thursday, Fri- Saturday and Sunday, accord- to Henry Wyman, secretary. golfers are invited to compete event by paying the club's ment fee of one dollar. Com- plete with Wyman at the For- Park Field House, or phone dain 9429.
Herbert Peterson Trophy, a time cup, will go to the win- of the championship flight.

ARS' FRESHMAN WINS AT BASEBALL

first freshman baseball team ington U. has had within the ory of the oldest inhabitants, ed an 8 to 7 victory over Uni- City yesterday afternoon.
re by innings:

ry Nos	0	2	0	0	0	4	1—	7	5	1
Frosh.	0	1	5	0	0	0	2—	8	8	3

ries: U. City — Pearlstein and Wash. Freshman—Hettesheimer and Hamm.

Sport Salad by Lee Davis

Top Hat.

A horse named Opera Hat won at Jamaica the other day. There was very little play on him, however, as it was generally thought he would fold up.

ON Opera Hat I bet a "V."
The bacon home to fetch,
Though everybody thought that he
Would fold up in the stretch.

On the Job.

Seems as though the Browns haven't got the old hoodoo scotched yet. They lost their opening home game to the White Sox in the thirteenth inning.

"Grimm Hesitates to Name Dean."
He who hesitates is lost—
Coddled eggs, a flag may cost.

"Whitcombe Wins $5000 Golf Tourney."

Indicating that if he keeps it up Whitcombe will soon be leading the life of Riley.

A crowd of 54,500 saw the Tigers lose the opening home game to the Indians, 4-3. Their grief was somewhat assuaged by Lynwood Rowe, who allowed but one hit in five innings. Indicating that the Schoolboy isn't going to flunk again.

Clicked.

Somebody presented Gabby Street with a big basket of roses before the game Friday, which is generally considered the forerunner of defeat. They'll do it every time.

Not that we begrudge the old Sarge—beg pardon, the Colonel—his basket of flowers. But if he pulls the Browns up into first division, we'll gladly slip him an orchid.

Judging by their recent performances against the Cards in St. Louis, there is nothing to indicate that the Waner boys, known to the trade as Big and Little Poison, have lost any of their virulence.

Paul Dean says it is Dizzy's legs, not his arm, that is bothering him. —News item.

ALTHOUGH he cost a lot of dough,
It seems the upshot of it is
Between his legs, his arm and toe—
There is no health in poor Ol' Diz.
Be that, however, as it may,
His vocal chords are still okay.

The old home of John D. Rockefeller in Cleveland is being torn down to make room for a parking lot. It seems to us that a de luxe filling station on the site of the old homestead would be an appropriate monument to the memory of the man who started the whole thing.

THE slogan of the late John D.,
Unlike the later G. O. P.,
Was not a chicken for every pot
But a filling station on every lot.

A strawberry is not a berry—but a tomato is.—Believe It Or Not.
Wrong again. It's a stromberry.

A strawberry by any other name tastes just as sweet in a shortcake.

REDBIRDS lost the first three straight,
Weak on pitching, strong at plate.
Ducky Medwick not so spry,
And old Dizzy up in Chi.
With the Gas House Gang intact,
Winning games will be a fact.
—W. A. M.

Alice Marble to Help Dedicate Clayton Courts

Alice Marble, No. 1 ranking woman tennis player of the United States, will play exhibition matches here next Saturday and Sunday according to an announcement made by officials of the Missouri Valley Tennis Association. The matches will formally open the new tennis courts in the Charles A. Shaw Park in Clayton.

In addition to Miss Marble two first 10 ranking men players will compete in the matches at Clayton. Donald McNeill, Oklahoma City player, who recently won the men's national indoor title, will be here for Sunday afternoon's matches. McNeill was ranked No. 9 in the national singles list for 1937. He is attending Kenyon College at Gambier, O.

Hal Surface Jr., Kansas City player, will be here for both Saturday and Sunday matches, the Valley officials announced. Surface was ranked No. 7 in the national list and is a former Missouri Valley men's singles champion.

WASHINGTON U. LOSES PAIR TO ILLINOIS NINE

Special to the Post-Dispatch.
JACKSONVILLE, Ill., April 23.—Washington University's baseball team lost both games of a doubleheader today to Illinois College. The score of the first game was 9 to 4 and of the second 2 to 1.

In the first game, Gerst and Shobe, Washington pitchers, were slapped for an even dozen hits while Amidei, pitching for Illinois, scattered nine Washington safeties so cleverly that the Bears were able to count in only one inning—the seventh.

The second game was hard-fought all the way, each team getting but four hits. Huey was the Washington hurler and was opposed by Lambert and Leach. Illinois College scored single runs in the first and second frames, Washington getting its lone tally in the second.

FIRST GAME.

WASHINGTON U.	AB.	R.	H.	ILL. COLLEGE.	AB.	R.	H.
Cummins cf	3	1	2	Evans lf	3	3	1
Kidd cf	1	0	0	M'gsiri 2b	4	2	3
Pfeiffer 2b	3	0	0	McNeeley cf	5	0	2
Gilles ss	5	1	2	Zapolich rf	3	1	0
Saunders 1b	5	1	1	Clark c	3	2	2
Warner 3b	4	0	1	Buttenob 1b	5	0	2
Douglas c	3	0	0	Im'sen ss	4	1	0
Ferring rf	3	0	1	Heaton 3b	4	0	1
Uh'meyer lf	3	1	2	Amidei p	4	0	1
Gerst p	3	0	0				
Shobe p	0	0	0	Totals	35	9	12
Totals	33	4	9				

	R.	H.	E.
Washington	—0 0 0 0 0 0 4 0 0—	4	9	2
Ill. College	—0 1 0 0 2 2 0 2 2—	9	12	3

Errors—McNeeley, Gilles 2. Runs batted in—Evans, Clark, Buttenob, Mangeiri 2, Zapolich, Gilles, Saunders. Two-base hits—Cummins, Clark, Mangeiri 2, Gilles. Home runs—Evans. Sacrifice hits—Clark. Stolen bases—McNeeley 2, Mangeiri 2, Isringhausen 2. Double plays—Isringhausen to Mangeiri to Buttenob; Gilles to Pfeiffer to Saunders. Passed ball—Douglas. Base on balls—off Gerst 6, off Amidei 1, off Shobe 1. Struck out—by Gerst 4, by Amidei 3, by Shobe 1. Pitching record—off Gerst, 11 hits 8 runs in 6 2-3 innings; off Amidei, 8 hits 4 runs in 9 innings; off Shobe, 1 hit 1 run in 1 1-3 innings. Left on bases—Washington 10, Illinois College 8. Umpires—Walsh and Doyel.

SECOND GAME.

WASHINGTON.	AB.	R.	H.	ILL. COLLEGE.	AB.	R.	H.
Uh'meyer lf	3	0	0	Dicenso 3b	2	1	1
Shobe 3b	2	0	1	Mangeiri 2b	2	0	1
Gilles ss	3	0	0	Chperak 2b	1	0	0
Saunders 1b	2	0	0	McNeeley cf	1	0	0
Warner 3b	1	0	0	Zapolich rf	2	0	0
Gerst rf	3	0	1	Clark c	2	0	0
Douglas c	3	1	1	Buttenob 1b	2	0	0
Kidd cf	2	0	0	Evans lf	2	1	1
Huey p	2	0	1	Im'sen ss	2	0	0
xPfeiffer	1	0	0	Lambert p	0	0	0
xxCummins	1	0	0	Leach p	2	0	1
Totals	24	1	4	Totals	22	2	4

xBatted for Kidd in seventh.
xxBatted for Huey in seventh.

Washington	—	0	1	0	0	0	0	0—	1
Ill. College	—	1	0	0	0	0	0	1—	2

Errors—Dicenso, Gilles. Runs batted in—Huey. Two-base hits—Douglas, Huey, Evans, Gerst. Stolen bases—Evans, Cheperak. Double plays—Isringhausen to Cheperak to Buttenob 2. Bases on balls—off Huey 2, off Lambert 3, off Leach 2. Struck out—by Huey 5, by Lambert 1, by Leach 5. Pitching record—off Huey, 4 hits, 2 runs in 6 innings; off Lambert, 2 hits, 1 run in 1 1-3 innings; off Leach, 2 hits, 0 runs in 3 1-3 innings. Left on bases—Washington 7, Illinois College 2. Umpires—Walsh and Doyel.

BLACKBURN COLLEGE WINS TRACK MEET; PRINCIPIA SECOND

Blackburn College track team of Carlinville, Ill., won a triangular meet held at The Principia field at Elsah, Ill., yesterday afternoon.

Blackburn finished with a total of 61 1-3 points, Principia College 51 1-3 and Concordia Seminary 22 1-3.

The summary:
TWO-MILE RUN—Won by Skiles, Blackburn; Brown, Blackburn, second; Johnson, Blackburn, third. Time—11m. 4.8s.
100-YARD DASH—Won by Lowe, Principia; Drasby, Blackburn, second; Knoll, Concordia, third. Time—10.2s.
220-YARD DASH—Won by Lowe, Principia; Kechner, Blackburn, second; Poitras, Blackburn, third. Time—25.7s.
440-YARD DASH—Won by Crowley, Principia; Kechner, Blackburn, second; Pillsbury, Principia, third. Time—53.2s.
880-YARD RUN—Won by Cooper, Principia; Mueller, Blackburn, second; Winkler, Concordia, third. Time—2m. 6.2s.
MILE RUN—Won by Cooper, Principia; Weberly, Blackburn, second; Mueller, Blackburn, third. Time—4m. 48s.
120-YARD HIGH HURDLES — Won by Stanby, Blackburn; Lewis, Principia, second; Westerman, Concordia, third. Time—:18.2s.
220-YARD LOW HURDLES—Won by McConnochie, Principia; Buck, Concordia, second; Warren, Principia, third. Time —27s.
880-YARD RELAY — Won by Principia (Lowe, Pillsbury, Boomley, Cooper); Blackburn, second; Concordia, third. Time—3m. 39.1s.
POLE VAULT—Won by Gordon, Principia; Anderson, Blackburn, Kuegle, Concordia and Long, Principia, tied for second. Height—10 ft. 3 in.
HIGH JUMP—Won by Sonneman, Blackburn; Mack, Concordia, second; Lewitz, Principia, third. Height—5 ft. 6 in.
SHOT PUT—Won by Tibbits, Concordia; Sonneman, Blackburn, second; Berning, Concordia, third. Distance—35 ft. 2 in.
DISCUS THROW — Won by Nicholson, Blackburn; Sonneman, Blackburn, second; Berning, Concordia, third. Distance —117 ft. 3¼ in.
JAVELIN THROW—Won by Sonneman, Blackburn; Riem, Concordia, second; Casanave, Principia, third. Distance—148 ft.
BROAD JUMP—Won by White, Blackburn; McConnochie, Principia, second; Kohl, Concordia, third. Distance—20 ft. 3 in.

Club Totals in Hits and Runs

NATIONAL LEAGUE.

	Hits.	Runs.	Hits.	Runs.	Hits.	Runs.	Pct.
Pirates	10	39	16	6	5	62	
Cincinnati	4	9	9	7	3	33	
Brooklyn	14	13	13	11	7	58	
Chicago	7	4	3	4	5	23	
St. Louis	12	8	18	9	9	56	
New York	13	8	8	2	8	39	
Philadelphia	14	10	4	7	5	60	
Boston	8	10	3	3	4	28	
	11	14	11	9	4	49	
	3	10	3	8	0	24	
	10	6	3	8	0	26	
	13	4	3	3	8	31	
	11	9	3	..	4	26	
	5	8	6	..	1	19	
	7	9	2	..	3	21	
	1	6	1	..	3	12	

AMERICAN LEAGUE.

	Hits.	Runs.	Hits.	Runs.	Hits.	Runs.	Pct.
Cleveland	11	11	11	6	5	44	
Washington	3	9	4	4	6	26	
New York	10	11	7	4	9	41	
Detroit	6	7	..	13	9	35	
Chicago	4	5	..	2	7	18	
Boston	11	7	8	7	6	39	
Philadelphia	3	3	6	7	4	23	
St. Louis	7	8	7	11	6	39	
	1	5	3	6	4	20	
	11	13	..	3	..	28	
	1	9	..	3	..	13	
	10	6	7	..	7	30	
	5	9	8	..	4	26	
	6	1	3	3	11	24	
	6	6	3	3	3	21	

BEARS DEFEAT ILL. WESLEYAN IN TRACK MEET

Washington University track athletes bettered six dual meet records as they defeated the Illinois Wesleyan team, 102 to 29, at Francis Field yesterday afternoon.

Washington won eleven of the 13 events, while bettering six marks set in the only previous meeting between the teams last spring.

Fred Leyhe set a new record in the 440-yard dash, running the distance in 51.4 to better the old time of 51.9, and Reyburn Gordon beat out his teammate Frank Wright in the mile run in the new time of 4 minutes 30.3 seconds. The old record was 4:35.

Evan Wright turned in a new two-mile record of 9 minutes 53.7, bettering by almost five seconds the old standard. Claude Beeler jumped 6 feet 2 inches for a new high jump mark, Miller ran the 880 in a minute 59.5 seconds for a new record, and the mile-relay team set a new mark of 3 minutes 30 seconds.

The summaries:
220-YARD DASH—Won by Gibson (I.); Benham (W.), second; Hazlehurst (W.), third. Time 22.8.
880-YARD RUN—Won by Miller (W.); Bracken (W.), second; Fenn (I.), third. Time 1:59.5. (New record; old record 2:03.8.)
TWO-MILE RUN—Won by E. Wright (W.); Lantagne (W.), second; Shoemmaker (I.), third. Time 9:53.7. (New meet record; old record 9:58.8.)
220-YARD LOW HURDLES—Won by Stokes (W.); Hunt (W.), second; Hurt (I.), third. Time 26.6.
MILE RELAY—Won by Washington (Schamm, Reith, Gutzmann, Leyhe). Time 3:30. (New meet record; old record 3:32.)
HIGH JUMP—Won by Busby (W.); Olds (W.), second; Clapp (I.), third. Height 6 ft. 2 in. (New record; old record 5 ft. 9 in.)
DISCUS THROW—Won by Lee (W.); Morgan (I.), second; Hurd (W.), third. Distance 120 ft. 8½ in.
JAVELIN THROW—Won by Olds (W.); Dunlap (W.), second; Adams (W.), third. Distance 174 ft. 11½ in.
BROAD JUMP—Won by Busby (W.); Harvey (W.), second; Olds (W.), third. Distance 21 ft. 7¾ in.

BURKES TO OPPOSE MOSSMANN'S CLUB IN SOCCER FINAL

Tom Chartrand will be at center forward and Maurice Dalton at left fullback in the strengthened lineup of Oscar Mossmann's South Side club in today's East St. Louis soccer cup final against the Burke club. Manager Emil Cueto of the Burkes said he may again use Bill Keough, star of the Nebcos, at an inside forward position. The game will be played at East Side Softball Park, 2100 St. Clair avenue.

In a preliminary game, starting at 2 p. m., the German Sport Club of University City League will oppose the Kassiya, champions of East St. Louis.

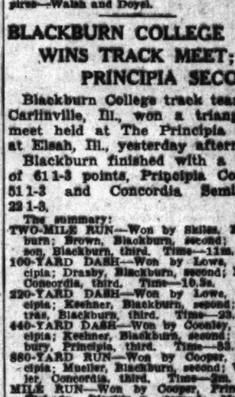

Your DOLLAR BUYS MORE IN SWEET-ORR CLOTHES
UNION MADE
You'll look better and feel better when you wear Sweet-Orr Uniforms. They're lasting for wear and always right in Quality, Gray, Graphite, Texas Brown, Gun-Metal, Forestry Green. Complete stock of sizes on hand at all times.
LEON
One of the Largest Uniform Outfitters in Missouri
4125 Manchester FRanklin 9626

For mellow moments MEN LIKE VAN DYCK

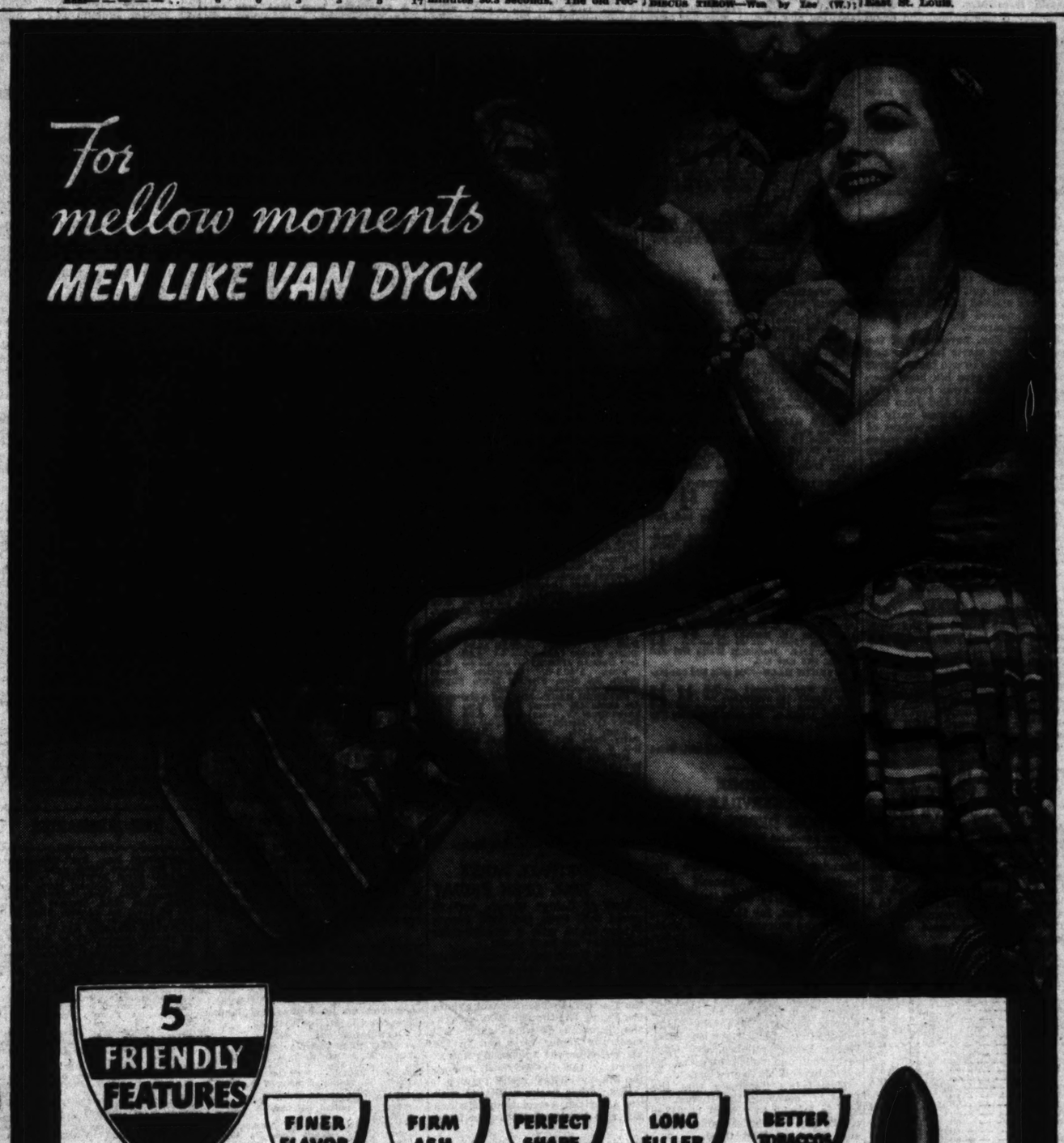

5 FRIENDLY FEATURES
FINER FLAVOR
FIRM ASH
PERFECT SHAPE
LONG FILLER
BETTER TOBACCOS

Add to the pleasure of happy occasions by lighting up a Van Dyck—the cigar with the Five Friendly Features. It's mild and sweet and satisfying—it's so *mellow* that men bought over 140 million Van Dyck 32's last year. Invest 5c in new smoking pleasure!

Copyright 1938 General Cigar Co. Inc.

VAN DYCK 32's

FIGHTING FOX WINS A DERBY 'PREP,' NEDAYR IS BEATE

A BAD START HANDICAPS KILMER COLT

Off in a Tangle, Nedayr Makes Up Ground, Finishes Third— Gallant Fox's Brother Romps.

By the Associated Press.

NEW YORK, April 23.—Fighting Fox, William Woodward's chief hope for his third Kentucky Derby victory, breezed to an easy triumph in his first start of the year at Jamaica today, but the fleet Merry Lassie from Mrs. H. C. Phipps' Wheatley Stable spoiled the debut of W. S. Kilmer's Nedayr, also rated high for the May 7 race at Churchill Downs.

The Fox, full brother of the famous Gallant Fox, had little opposition as he stepped away from seven other three-year-olds in a six-furlong allowance race. Nedayr, winner of the 1937 Pimlico Futurity, found the six furlongs of the $3500 Stuyvesant Handicap too short and wound up third. He was a half-length back of E. W. Duffy's Steel Knight, which trailed Merry Lassie by eight lengths.

Jimmy Stout, veteran New Jersey jockey, was up on the two winners, both of which are trained by James Fitzsimmons. Both broke from the barrier in front and remained there all the way but Merry Lassie, which quit in her previous race, was clocked in 1:11 flat while the Fox needed 1:12 3-5 to cover the three-quarters.

Fighting Fox, never out of the money in five starts last year and a 1 to 4 favorite to win today, never was forced to give his best, however. He pulled away from J. W. Schiffer's Play Gold and John Hay Whitney's Gentle Savage early in the race. Carrying top weight of 122 pounds, he continued to widen his advantage until at the finish he had five lengths over Play Gold, an outsider. Gentle Savage, a Preakness eligible, was another half-length back.

Although beaten with 126 pounds in the saddle, Nedayr gave evidence of developing into a real threat for the Derby when the distance is more than a mile. The son of Neddie was away in a tangle and when he did find racing room, he closed gamely.

But there was no catching Merry Lassie, sprint queen of the two-year-old fillies last year, and 2 to 1 favorite.

Myron Selznick's Can't Wait, conqueror of Fighting Fox last year, and Traffic Light from Mrs. Dodge Sloane's Brookmeade Stable, completed the Derby contingent in the field. They finished fifth and sixth, respectively, after Can't Wait broke with the trailers.

STAGEHAND IS UP HALF A POINT IN JOE ST. JOHN'S BOOK

A heavy play during the past week on Menow, Fighting Fox and Bull Lea has resulted in a shift upward in the price against Stagehand in the Kentucky Derby future book operated by Joe St. John. He is now offering 3½ to 1 against Maxwell Howard's star.

The latest line released by St. John follows:

	1st.	2d.	3d.
Stagehand	3½	8-5	1-1
Fighting Fox	6	3	3-2
Menow	7	3	8-5
Bull Lea	6	4	2
Sun Egret	10	5	2½
Lawrin	12	6	3
Nedayr	12	6	3
Tiger	12	6	3
Dauber	8	4	3
Can't Wait	20	8	4
The Chief	25	12	6
Mt. Ridge	25	12	6
Red Breast	30	12	6
Wise Fox	30	12	6
Gov. Chandler	30	12	6
Bourbon King	30	15	8
Co-Sport	40	20	10
Crepe	50	25	12
Dah He	50	25	12
Stands Alone	60	30	15
Sir Raleigh	60	30	15
Thanksgiving	60	30	15
Chaps	80	40	20
Dickerville	80	40	20
Mythical King	80	40	20

BURKE SHORTENS THE DERBY PRICE AGAINST TEST RACE WINNERS

The ease with which Fighting Fox won his six furlongs test at Jamaica yesterday increased his backing in Charley Burke's Kentucky Derby future book and resulted in a reduction in his price to 5 to 1.

Other late changes yesterday were: Stagehand down to 2½; Bourbon King, which was 30, now 15; Bull Lea, which was 20, now 8; Dauber, formerly 12, now 6 to 1; Gang Plank down to 60; Gov. Chandler 25, and Anaflame, which was 400, now 100.

On the other hand, the price against Menow has gone up to 10 from 7; on Mountain Ridge up to 30 from 15; against The Chief, 20 from 10, and against Sun Egret 30 from 15.

Burke lists 29 of the original 103 entries as "doubtful" starters and five as definitely "out."

FIGHTING FOX NOW 6-1 IN CARROLL'S DERBY FUTURE BOOK

Chief revision in Jimmy Carroll's future book prices on the Kentucky Derby after yesterday's races were the dropping of Fighting Fox, Bull Lea, Dauber, Stands Alone and Steel Knight. The Fox is now 6, Bull Lea 7, Dauber 7, Stands Alone and Steel Knight 60 each. The latter two were over 100 to 1.

Menow and Nedayr went up to 12 and Tiger up to 15 to 1.

Racing Results

At Havre de Grace.

Weather clear; track fast.

FIRST RACE—Six furlongs:

Icy Wind (Wagner)	—14.60	4.80	3.70
Apprehend (Shelhamer)	— —	3.40	2.80
Dizzy Dame (Scott)	— —	—	5.40

Time, 1:13 1-5. Miss Lily, Pompetus, Patchpocket, Wise Money, Rise and Shine, Broadster, Pirate Lass, Westbrooke and Nellie Mc. also ran.

SECOND RACE—Six furlongs:

Time Signal (Eccard)	4.70	3.80	2.60
Aglow (Duppe)	— —	—	3.90	2.90
Billy Mole (Brondson)	— —	—	—	19.20

Time, 1:13 1-5. America First, Sachem, Sandstone and Wise Sister also ran.

THIRD RACE—One mile and one-eighth.

fEsdes (Kilgore)	—60.60	24.40	8.80
Babwrack (Young)	— —	18.90	12.50
Saidona (Berger)	— —	—	11.50

Time, 1:56 1-5. Justa Flight, Durwrack, Sleek, tAbbot's Last, Prince Pettie, Golden X., Paravant and Secret Vote also ran. f-Field.

FOURTH RACE—One mile and 70 yards:

Cerinto (Porter)	— —	7.40	5.20	3.40
Giant Killer (Driscoll)	— —	13.00	5.10
Parmelee T. (Richards)	— —	—	5.10

Time, 1:42 4-5. Siam, Conquer and Kenty also ran.

FIFTH RACE—The Chesapeake Stakes, purse $15,000 added, three-year-olds, one mile and one-sixteenth:

Bourbon King (Workman)	— —	—18.40	5.70	4.50
aMythical King (Young)	— —	5.10	3.50
Blind Eagle (Peters)	— —	—	5.50

Time, 1:45 1-5. Sun Egret, Stormscud, aCrepe, Brown Moth and Thanksgiving also ran.

aE. F. Whitaker entry.

SIXTH RACE—One mile and one-quarter:

Little Wackie (Duppe)	16.60	8.10	5.00
Inflice (Schmidt)	— —	7.10	5.10
A. O'Connell (Driscoll)	— —	—	4.60

Time, 2:08. Jim John, Queen Elizabeth, Bogertin, Oilfield and Balapin also ran.

SEVENTH RACE—One mile and one-sixteenth:

Swahili (Porter)	— —	9.80	5.00	3.90
Vicar (Shelhamer)	— —	—	5.20	3.60
Trina (Driscoll)	— —	—	—	11.30

Time, 1:46 3-5. New Deal, Chief Cherokee, White Sand, Challenge Cup and Winning Chance also ran.

SCRATCHES.

First race—Mudsill, Queen Vic, Sylvia G., Lady Penny. Third—Dunair, Hats Off, Great Shakes. Fourth—Yellow Tulip. Seventh—Masker.

At Jamaica.

Weather Clear; Track Fast.

FIRST RACE—Six furlongs:

Soigne (J. W. Bailey)	—18.5	6.5	1-2
Join Us (Barba)	— —	—	4-1	8-5
Be Quaint (Stout)	— —	—	—	8-1

Time, 1:12 1-5. Royal Eminence, Flying Ariel, High End, Flying Wild and Spillway also ran.

SECOND RACE—Five furlongs:

Forty Eight (Howell)	— —	13-5	1-1	2-5
Substantial (Wall)	— —	—	4-5	1-3
Cross Question (Arcaro)	— —	—	—	3-5

Time, 1:00 1-5. Epwar, The Grest, Heather Broom, Sun Arbor and Time Passes also ran.

THIRD RACE—Six furlongs:

Fighting Fox (Stout)	1-4	Out		
Play Gold (W. D. Wright)	— —	10-1	4-1	
Gentle Savage (Arcaro)	— —	—	7-10	

Time, 1:12 3-5. Censor, White Fan, Count D'Or, Dissembler and Routine also ran.

FOURTH RACE—Five furlongs:

Our Mat (Wall)	— —	12-1	3-1	1-1
Rosemain (Wright)	— —	—	6-5	2-5
Kate Smith (Arcaro)	— —	—	—	1-2

Time, 1:00 3-5. Johnstown and Roil and Toss also ran.

FIFTH RACE—The Stuyvesant Handicap, purse $3500 added, estimated value, $5100; three-year-olds, six furlongs:

Merry Lassie (Stout)	— —	—1-1	7-10	1-4
Steel Knight (Merritt)	— —	—	8-1	4-1
Nedyar (Wright)	— —	—	—	1-3

Time, 1:11 1-5. Encore, Traffic Light, Can't Wait and Suburbanite also ran.

SIXTH RACE—One mile and one-sixteenth:

Reminding (W. E. Snyder)	4-1	7-5	1-2
Alexandrine (S. Renick)	— —	8-5	3-5
Corundum (T. Haas)	— —	—	2-5

Time, 1:46. Unfailing, White Hot and Shining Sun also ran.

SEVENTH RACE—One mile and one-sixteenth:

Spanish Way (Arcaro)	— 7-5	1-2	1-6
Miss Dignity (S. Renick)	— —	2-1	4-5
Silver Fleece (Bianco)	— —	—	3-5

Time, 1:46 1-5. Squeezer and More Pep also ran.

SCRATCHES.

First race—Encore, Traffic Light. Third—Suburbanite.

MOUNTAIN RIDGE AND DICKERVILLE FADE FROM DERBY PICTURE

By the Associated Press.

LEXINGTON, Ky., April 23.—Shandon Farm's Dickerville virtually eliminated himself from Kentucky Derby consideration by finishing last, for the second time during the current Keenland meeting, in the Elmdorf Purse today, and Milky Way's Mountain Ridge showed little to warrant enthusiasm in finishing fifth in the Ben Ali Handicap.

Dickerville never was a serious factor in a field of 10, although heavily backed. Mountain Ridge, substituting for Tiger as Milky Way's Derby reliance, did show early foot, but failed to carry his speed beyond three-quarters.

Everglade's Consuello won the Elmdorf, covering the three-quarters in 1:12 4-5 to reward at $12.40 for $2, with Beach Ensemble second and Marching Feet third.

Main Man, at $4 for $2, was much the best in the Ben Ali to beat Old Nassau and Galsun. The Respess colt's mile in 1:38 2-5 indicated he was in the same great shape which witnessed his track-record performances at River Downs last year.

MOTORCYCLE RIDER IS KILLED IN ATTEMPT TO SET WORLD MARK

By the Associated Press.

BUDAPEST, April 23.—E. R. K. Fernihough, British holder of numerous motorcycle speed records, was killed today in an attempt to regain the world record for the mile from a flying start.

100,000 SEE SCOTCH SOCCER CUP FINAL; GAME ENDS IN TIE

By the Associated Press.

HAMPDEN PARK, Glasgow, Scotland, April 23.—Kilmarnock and East Fife played a 1-1 tie in the Scottish football cup final before nearly 100,000 spectators today. Both goals were scored in the first half

Western Wins Tennis Meet.

The Western Military Academy tennis team defeated Principia College's second team, 6 to 0, at the Principia courts at Elsah, Ill. yesterday afternoon. Results:

SINGLES—James English, Western, defeated Phil Long, Principia, 6-4, 6-3.

Al Wolosh, Western, defeated Stewart Hoadley, Principia, 6-1, 3-6, 7-5.

Robert Dietrich, Western, defeated Sam Owens, Principia, 6-0, 6-1.

Donald Burst, Western, defeated Donald Valentine, Principia, 6-4, 6-3.

DOUBLES—Stieders and Helmstetter, Western, defeated Hoadley and Valentine, Principia, 2-6, 9-7, 6-3.

Eaton and Hirsch, Western, defeated Leonard and Owens, Principia, 6-4, 6-4.

At Keeneland.

Weather clear; track fast.

FIRST RACE—Headley course:

(Vanscoit (Lasdell)	— 12.80	6.80	6.80
Jay Heart (Hawk)	— —	— 28.60	12.40
fPeggy's Sun (Anderson)	— —	—	6.60

Time, :45 1-5. Neat Play, Donzy, Little Pinkey, fTotin' Home, Arboreal, Oddesa Upset, Holton, Whinchat and Ed also ran.

SECOND RACE—Six furlongs:

Gee, Gable (South)	— 8.40	4.20	3.40
Polly Hastings (Stevenson)	— 4.80	4.40	3.00
Don Romiro (Lewis)	— —	—	5.00

Time, 1:14 2-5. Lucky Star, Ted Husing, Mature, Hose, Beauty Sleep, Imperial Sally and Assist also ran.

THIRD RACE—Six furlongs:

Gold Flag (Lewis)	—18.20	9.00	4.60
Armor Bearer (Roberts)	— —4.00	3.00	
Windshield (Ward)	— —	—	4.50

Time, 1:13 2-5. Panic Relief, Doctor Tim, Miss Saxon, Prenny and Alice Highland also ran.

FOURTH RACE—Headley course:

Thing Degree (Roberts)	6.80	3.60	3.00
aLilly Lad (Stevenson)	— —	2.20	2.40
aBatter (I. Anderson)	— —	—	2.40

Time, :46 4-5. Indignant, Blue Fang, Epidor, Connors, Mr. Brook and Florence M. also ran.

a—Dixiana entry.

FIFTH RACE—Six furlongs:

Consuelo (I. Hanford)	12.40	7.60	5.80
Beach Ensemble (F. Roberts)	44.00	13.00	
Marching Feet (J. Richard)	— —	5.60	

Time, 1:12 4-5. Ball O Fire, Pete's Niece, Imperial Jones, Imperial Scout, Warbridge, Dickerville and Mark Hellinger also ran.

SIXTH RACE—One mile and one-sixteenth:

Main Man (W.F.Ward)	4.00	3.60	2.80
Old Nassau (Dotter)	— —	4.60	3.00
Galsun (I. Anderson)	— —	—	3.80

Time, 1:45. Recussion, Josh, Mountain Ridge and Broadway also ran.

SEVENTH RACE—One mile and one-sixteenth:

Corner Boy (Williams)	— —	8.40	4.60	3.60
Paleo (J. W. Wilson)	— —	4.20	3.20
Bull Dozer (Landolt)	— —	—	6.60

Time, 1:47 1-5. Overplay, Carnelian, Grey Simon, Red Rogue and Real One also ran.

EIGHTH RACE — Fillies and mares; one mile and one-sixteenth:

Fottage (Hanks)	— 24.20	10.60	6.20
Fairest Flag (Castle)	— —	16.40	13.20
For Romance (Calvin)	— —	—	8.40

Time, 1:47 1-5. Winifred West, Nogalo, Lady Dedlock, Entree, Glad Wings, Merry Go Round and Dark Mist also ran.

SCRATCHES.

First race — Dick Ulmer, Lady Nadi, Fay D., Sly Kitty. Second—Twinkle Feet.

At Bay Meadows.

Weather clear; track fast.

FIRST RACE—One mile:

Rodney Pan (Gray)	— 5.60	3.60	3.20
Business Man (Tucker)	— 16.40	9.00	
Xenogra (Morrissey)	— —	—	10.40

Time, 1:41 2-5. Cortella, La Nimba, Arthur W., Morosure, Plum Elected, Akasala and Sky Gray also ran.

SECOND RACE—One mile:

Blue Sheets (James)	— 4.20	3.20	2.60
Hassan (Gray)	— —	5.00	3.40
Sweet Betty (Adams)	— —	—	4.00

Time, 1:40 2-5. Crystal Glenn, Oddesa Lass, My Debut, El Grandee, Maria Juliet and Ripping also ran.

THIRD RACE—One mile and an eighth:

Ortley (Jones)	— 15.60	8.20	5.20
Ancestral (Gray)	— —	7.00	4.00
Dr. Spoon (Adams)	— —	—	3.00

Time, 1:53 2-5. Lou Machado, Little Kiev, Temper, Akahiloe, Blue Hour, Fandan and Golden Nut also ran.

FOURTH RACE — One mile and an eighth:

Son of Day (N. Merritt)	38.00	12.80	6.80
Rare Ben (James)	— —	4.40	3.20
Palliation (Sperry)	— —	—	4.00

Time, 1:53 3-5. Donna Bonita, Mar Pal, Bing Blarney and Pompete also ran.

FIFTH RACE—One mile:

aDanke Schon (Adams)	4.40	4.20	2.80
dValant Fox (Gigg)	— 3.60	4.40	3.80
Sky Glare (Sena)	— —	—	3.00

Time, 1:38 4-5. Baby Rattler, Illeanna, High Martin, Top Radio also ran.

d—Dead heat.

SIXTH RACE—Mile and sixteenth:

Dear—Mother	—36.20	10.80	6.40
Shasta Racket (Adams)	— —	4.40	3.20
Don Guzman (Elston)	— —	—	3.80

Time, 1:46 1-5. Coldwater, Royal Reign, Au Bleu, Fleeting Moon, Sirgay, Merina, Schoolmom also ran.

SEVENTH RACE—Mile and a sixteenth:

Air Chute (E. James)	12.80	7.20	3.40
bAriel Cross (F. Jones)	— —	4.00	2.60
Today (N. Merritt)	— —	—	2.60

Time, 1:44. Monsweep, bAdvocator, Patty Cake and King Saxon also ran.

b-C. S. Howard entry.

EIGHTH RACE—Mile and three-sixteenths:

Tornille (T. Sena)	— 16.80	8.60	3.80
The Singer (A. Gray)	— —	6.00	3.40
Baltimore Boy (F. Mischel)	— —	—	2.80

Time, 1:59 1-5. Flashing Colors, Glittering, McCarthy and Chief Yeoman also ran.

SCRATCHES.

Third race—Miss Bam, Gold Spray.

TWO SOFTBALL PARKS WILL OPEN FRIDAY

Two of George Sisler's softball parks will open the 1938 season Friday night, with a doubleheader scheduled for each park.

At the North Side, the Marx-Haas girls will oppose the former Toastmaster team, now known as the G. G. Motor. In the men's game, the North Side Turners will oppose the Varas. At the South Side Park, the Topmost Fashion team will meet the K'mer girls and in the second game, the South Side Buicks formerly the Pevelys, will oppose the Happy Hollow men's team.

Four other parks affiliated with the American Association, of which Sisler is president, will open later.

PRINCIPIA TENNIS TEAM BEATS MILLIKIN, 4-2

DECATUR, Ill., April 23.—The Principia College tennis team from Elsah defeated James Millikin University, 4 to 2, here this afternoon. The visitors took three of the four singles matches and one of the two doubles contests.

Results:

SINGLES—Walter Pearson Jr., Principia, defeated Berrell Roberts, Millikin, 6-1, 6-2.

Frances Rogier, Millikin, defeated Curtis Foster, Principia, 6-1, 6-2.

Jack Beardsley, Principia, defeated John Van Gundy, Millikin, 9-7, 6-2.

Larry Bradbury, Principia, defeated William Crane, Millikin, 6-3, 7-5.

DOUBLES—Pearson and Bradbury, Principia, defeated Van Gundy and Crane, Millikin, 6-1, 6-2.

Roberts and Rogier, Millikin, defeated Foster and Beardsley, 8-6, 6-0.

NAVY VARSITY CREW DEFEATS COLUMBIA U.

By the Associated Press.

NEW YORK, April 23.—Navy's powerful varsity crew drove down the stretch to win by a length and a half over Columbia and complete a three-race sweep for the Middies on the Harlem today. The Tars' freshmen and junior varsity eights won previous races.

The Tars' junior varsity scored the most impressive win of the meeting, trimming the Light Blue by almost five lengths in 7:41 1-5 for the same distance, with Columbia timed in 7:54 4-5.

A freshman boat that was remarkably smooth scored Navy's first victory. After a dog fight in the first quarter mile, the Light Blue fell behind and lost by two and a half lengths. Navy was timed in 7:41 2-5 for the race and Columbia finished in 7:49.

Sande's Pair And Co-Sport In Fast Trials

By the Associated Press.

LOUISVILLE, Ky., April 23.—Co-Sport turned in the fastest Derby workout of the season today, but it stood just long enough for Stagehand and The Chief to get out on the track.

Bert Friend's bay gelding definitely put himself in the Derby picture by his workout mile of 1:41 3-5, despite the fact that the Maxwell Howard pair that Earl Sande is training worked head and head to clip off a mile in a fifth of a second better. Co-Sport worked during the forenoon and Sande's pair in the afternoon.

Stagehand and The Chief were clocked at the quarter in :26, three-eighths in :39, the half in :51 2-5, the five-eighths in 1:03 4-5 and the three-quarters in 1:17.

Then Sande, who was reported to have told Jockey Jack Westrope he wanted a mile in 1:42, waved him on. Westrope, on Stagehand, and Harry Woods, an exercise boy, on The Chief, finished the mile and then galloped out an eighth more in 1:55.

The two colts' time for the three-quarters was a bit slow, but turfmen were impressed by the fact that they raced the last quarter of the mile in :25 2-5, and recalled that Col. E. R. Bradley, winner of four Derby races, once said any horse that could run the last quarter of a mile in :25 was good enough to win a Kentucky Derby.

Co-Sport covered the first quarter in :25 1-5 and the half in :48 3-5, then lagged to 1:15 1-5 for the three-quarters and came fast to round out the mile in 1:41 3-5. He galloped out the mile and an eighth in 1:56 3-5.

The slowness with which Tiger's heel bruise was coming around led horsemen to believe the colt was out and that Mrs. Ethel V. Mars would have to depend on Mountain Ridge for her chances in the Derby. H. M. Woolf's Lawrin was galloped two miles today, putting an end to reports he had gone lame.

BELLEVILLE WINS FROM EDWARDSVILLE IN TRACK

Belleville High School's track team won a dual meet yesterday afternoon on its home field from Edwardsville High, 77 to 45.

The summaries:

100-YARD DASH—Won by Wehling, E.; Henke, E., second; Groh, B., third. Time —10.9s.

220-YARD DASH — Won by Groh, B.; Henke, E., second; Bollmeyer, B., third. Time—24.9s.

440-YARD DASH—Won by Meek, E.; Schell, B., second; Metzger, B., third. Time—56s.

880-YARD RUN—Won by Merker, B.; Oehrich, B., second; Seib, B., third. Time—2m. 12.8s.

MILE RUN—Won by Seib, B.; Ingram, E., second; Rahana, E., third. Time—4m. 56.8s.

120-YARD HIGH HURDLES — Won by Schell, B.; Krinter, E., second; Willis, E., third. Time—17.6s.

200-YARD LOW HURDLES — Won by Julius, B.; Krinter, E., second; Johnson, E., third. Time—26.7s.

880-YARD RELAY — Won by Belleville (Reister, Groh, Julius, Bollmeyer). Time—1m. 36.6s.

POLE VAULT—Won by Johnson, B.; Able, E., second; Grawl, B., third. Height—10 ft.

HIGH JUMP—Heiser, B. and Boren, B., tied for first; Davis, E., third. Height —5 ft. 7 in.

SHOT PUT—Won by Henke, E.; Wagner, B., second; Schmisseur, B., third. Distance—39 ft. 9½ in.

DISCUS THROW—Won by Gervig, B.; Henke, E., second; Meek, E., third. Distance—104 ft. 7 in.

JAVELIN THROW—Won by Meek, E.; Merker, B., second; Dewald, B., third. Distance—151 ft. 8 in.

BROAD JUMP—Won by Julius, B.; Suppiger, B., second; Schell, B., third. Distance—19 ft. 4½ in.

Indiana's 2-Mile Relay Team Sets A New Record

By the Associated Press.

BLOOMINGTON, Ind., April 23. INDIANA UNIVERSITY'S two-mile relay team hung up a new national collegiate record of 7 minutes, 38.1 seconds in a quadrangular track and field meet here today.

The Crimson quartet-Smith, Deckard, Miller and Trutt—bettered by 3.9 seconds the mark set by Georgetown University in 1925.

Michigan was second and Notre Dame third. Ohio State finished last.

Michigan won the meet with 67 2-3 points, largely through the efforts of Bill Watson's first places in the broad jump and shot put and four second places in the relays. Notre Dame scored 48 points; Indiana 44 2-3 and Ohio State 37 2-3.

SAN ROMANI IS KANSAS RELAYS MILE WINNER

Continued From Page One.

ley, half-mile college relay and the junior college sprint relay.

In only one record-breaking event did a stout breeze which whipped down the track early in the afternoon appear a factor. Fred Wolcott, Rice Institute's sensational sophomore, was whisked along to a :14.2 performance in the 120-yard hurdles, but it was announced the mark would stand. The old record os :14.5 set by Sam Allen of Oklahoma Baptist in 1935.

Six of the eight records were set by athletes from Oklahoma or Texas, with Colorado and California each contributing one new mark. Gilbert Cruter, lanky Colorado Negro, leaped to a new top of 6 feet 7 9-16 inches, and the Riverside (Cal.) Junior College quartet sprinted to a record of 1:26.7 in the half-mile college relay.

Burly Beefus Bryan of the University of Texas hit a new ceiling of 13 feet 11¾ inches in the pole vault, replacing the mark of 13 feet 9¾ inches set by Tom Warne of Northwestern in 1930.

Runs "100" in 9.8 Seconds.

Claude Jeffery, Riverside (Cal.) Junior College ace, was whisked by a potent wind to :09.6 century, the time tying the meet record without starting blocks.

The best mile time of the day was turned in by John Munski, University of Missouri sophomore. Running anchor in the university distance medley relay, he was clocked unofficially in 4:15.5. He took the baton about a yard behind, and finished with a 100-yard gap between him and his nearest rival.

The weather, the track and the date all conspired to wreck any hopes of spectacular time in the special mile race.

The day was chill and gloomy, the track churned by countless spikes in earlier races, and the date, between the indoor and outdoor season, found the four stars not in the best of condition.

THE SUMMARIES

LAWRENCE, Kan., April 23.—Summaries of the Kansas relays today follow.

120-YARD HIGH HURDLES — Won by Wolcott, Rice; Collinge, Iowa, second; Patterson, Rice, third; Gatewood, Texas, fouth. Time, :14.2. (Betters meet record of :14.5 set by Sam Allen, Oklahoma Baptist, in 1935.)

HALF-MILE COLLEGE RELAY (on basis of elapsed time)—Won by Riverside J. C. (Alle, Culpepper, Bess, Jeffery); Oklahoma Baptist, second; Pittsburg Teachers, third; Missouri Valley, fourth. Time, 1:26.7. (New record; old record of 1:27 made by Oklahoma Baptist in 1930.)

TWO-MILE UNIVERSITY RELAY — Won by Iowa University (Bring, Schmidt, Lyle, Graves); Drake, second; Nebraska, third; Kansas State College, fourth. Time 7m 50s.

SHOT PUT—Won by Mackney, Kansas State; second, Mills, Nebraska; third, Ellis, Missouri; fourth, Dillion, Drake. Distance, 50 ft. 4 in.

TWO-MILE COLLEGE RELAY—Won by K. S. T. C., Pittsburg, Kan. (Blackmore, Allen, L. Bedillion); second, K. S. T. C., Emporia; third, Yankton College; fourth, Fort Hayes State College. Time, 4m 53.4s.

INDIVIDUAL MILE RUN — Won by San Romani; second, Cunningham; third, Lash; fourth, Venzke. Time, 4m. 23s.

100-YARD DASH—Won by Claude Jeffery, Riverside; second, E. Wilber Greer, Michigan State; third, Fred Wolcott, Rice; fourth, E. Y. Steakley, Rice. Time :09.6 (equals relays record without starting blocks).

480-YARD SHUTTLE HURDLE RELAY (run in two sections—winners on basis of elapsed time)—Won by Oklahoma A. and M.; second, Michigan State; third, Iowa U. Time, 1:01.6 (new record; old time of 1:01.7 set by Kansas State in 1934.) First heat was won by Michigan State (second and third contestants dropped out). Time, 1m. 2s. Second heat, won by Oklahoma A. and M. (Burrus, Cundiff, Odell, Wright); second, Iowa U. Time, 1m. 1.6s.

HALF-MILE UNIVERSITY RELAY (run in sections—Winners on basis of elapsed time)—First heat—Won by Michigan State (Adcock, Robinson, Woodstra, Greer); second, Oklahoma; third, Northwestern; fourth, Texas. Time, 1m. 28.7s. Second heat—Won by Kansas; second, Drake; third, St. Louis, 7; fourth, Texas Tech. Time, 1m. 30.4s. First heat stands for fifth place.

UNIVERSITY DISTANCE MEDLEY RELAY—Won by Missouri; second, Kansas State; third, Nebraska; fourth, Drake. Time—10 minutes, 18.7 seconds.

HIGH JUMP—Won by Cruter, Colorado; second, Brown, Missouri; tied for third, Cox, Texas, Sanneman, Washburn, and Coatsman, Kansas. Height, 6 feet, 7 9-16 inches. (New record; old record of 6 feet, 6¾ inches set in 1937 by Vickery of Texas and Stevens, K. S. T. C., Pittsburg, Kan.)

DISCUS THROW—Won by Wolfe, Texas (147 feet, 5 inches); second, Mills, Nebraska (142 feet); third, Schrader, K. S. T. C, Pittsburg (140 feet, 10 inches); fourth, Stout, Arkansas (136 feet, 5 inches).

QUARTER-MILE — University relay (two sections—winners on basis of elapsed time). First heat—Won by Rice Institute; second, Texas; third, Michigan State fourth, Arkansas. Time, 41.4 seconds. Second heat—Won by Drake; second, Kansas; third, Kansas State; fourth, Oklahoma. Time, 42.6 seconds. Winners on basis of elapsed time—Rice Institute (Jones, Stealey, Carr, Wolcott); second, Texas; third, Drake; fourth, Michigan State. Time, 41.4 seconds.

BROAD JUMP—Won by Hubbard, Minnesota; second, Dawson, Nebraska; third, Atchison, Texas; fourth, Storer, Kansas State. Distance—24 feet, 8¾ inches.

UNIVERSITY MILE TEAM RACE—Won by North Texas Teachers, Michigan State second; Drake third, Kansas fourth; with the following placing points: North Texas, 14; Michigan State, 30; Drake, 42; Kansas, 50. Time of leader, 4.16.3. Scoring summary finished thus: B. Ridout and W. Rideout, North Texas; Wolfe, Michigan State; Morgan, North Texas; Klann, Kansas; Frey, Michigan State; Sahling North Texas; Padgett, Drake; Nixon, Drake; Green, Michigan State; Hills, Michigan State; Kesley and Patterson, Drake; Toberen, Ryan and Hepperen, Kansas.

UNIVERSITY SPRINT MEDLEY (running sections) winners on basis of elapsed time). First Heat: won by Rice Institute; second, Iowa U.; third, Kansas; fourth, Texas. Winning time 3m 27s. Second Heat: won by Oklahoma; second, Texas Tech; third, St. Louis U.; fourth, Nebraska. Time 3:30.1. On basis of elapsed time won by Rice (Patterson, Jones, Steakley, Ball); second, Iowa U.; third, Oklahoma; fourth, Kansas. Time 3:27. (New record; old mark of 3:27.4 set by Northwestern in 1936.)

POLE VAULT—Won by E. F. Bryan, Texas University, height 13 ft. 11¾ in.; second, tie between Haberle, Michigan State, and Bone, North Texas Teachers, at 13 ft., no official record of numerous ties for fourth place. (New record; old record of 13 ft. 9¾ in. set in 1930 by Warne of Northwestern.)

3000-METER STEEPLE CHASE — Won by Etsey, Okl. A. & M.; second, Campbell, Iowa; third, Porter, McPherson; Fourth, Graham, Sterling. Time—9m. 27.1s.

COLLEGE DISTANCE RELAY—Won by North Texas Teachers (Christman, Morgan, W. Rideout, B. Rideout); second, Yankton College; third, KSTC, Emporia; Fourth, Missouri State Teachers College, Springfield. Time—10m. 28.1s.

JOHNSON WILL RETURN TO RIDE AT FAIRMOUNT

Willie Lee Johnson, riding champion of the Fairmont Park race meet last fall, will return here for the spring meeting, which begins May 30 and continues through July 4, it was announced yesterday by track officials.

The announcement was made following a communication from Richard Leigh, racing secretary, who is now at Aurora, stating that he had received word from Otis Clelland, trainer for the horses of Mrs. R. J. Murphy, that he would be at the Collinsville track with 16 horses, now at Louisville, and that Johnson would be here to ride for the stable.

Johnson became a great favorite with the patrons at Fairmount last fall and before the meeting was over the fans began betting on Johnson, rather than on the horses.

During the winter, Johnson, who ranked second to J. Adams among the jockeys in 1937, rode with success at New Orleans, but did not fare so well in California. His most recent riding was done at Agua Caliente.

Rolla Takes 11 Firsts in Track Meet With Drury

Special to the Post-Dispatch.

ROLLA, Mo., April 23.—Sweeping 11 firsts out of 15 events, the Missouri Miners overwhelmed Drury College in their track and field meet here this afternoon, winning, 95 to 36. The Miners also swept the golf competition, 11 to 1.

George Fort, ace miler, broke a 32-year-old school record in the mile when he traveled the distance in 4:38.2. The old mark of 4:40 was set by H. G. Boyer in 1906.

Felker of Drury was the only double winner of the afternoon. He took the shotput with a toss of 41 feet 6 inches and then threw the discus 125 feet 4 inches.

Otis Taylor and Harley Ladd, the Miners' dash men, split the 100 and 220 yard dashes, with Taylor stepping the century in :10.4.

RACING ENTRIES

At Havre de Grace.

First race, purse $1000, claiming, two-year-olds, Maryland bred, four and one-half furlongs:

Burner	111	Nursery	114
*Happy Miracle	106	Ann Mowlee	111
Emma H.	114	*Macie Margaret	106
*Tony Steel	109	Hardhearted	111

Second race, purse $1000, claiming, three-year-olds, six furlongs:

Sudanese	114	Lula Khayyam	112
Mafuta	115	Schley Nurse	115
Long Wave	115	Leah Fern	109
Shalako	117	*Razais Dazzle	112
*Can Bloom	110	*a-Cangrieron	104
*High Explosion	112	Speak	114
*a-Mahlette	104	River Dee	109
Chase Him	114	Blazing Memory	114

a—Mr. and Mrs. W. W. Vaughan entry.

Third race, purse $1000, claiming, four-year-olds and up, six furlongs:

Balcony	115	*Sharp Thoughts	115
*Miney Myerson	115	Bred in Blue	116
In Memory	120	*John Werring	112

BEATE

ENTRIES

COLLYER SELECTION

At Havre de Grace.

1—Ann Mowlee, Nursery, Margaret.
2—Shalako, Blazing Memory, Can Back.
3—Grand Duke, Miney Myerson.
4—Bomar entry, Bootless, High Fair.
5—LADY ELGIN, Bit by Bit, Miss Belle.
6—Chrysmute, Miss Tiptoe, Anticosta.
7—High Tension, Midshipman, Bo

At Jamaica.

1—Retlaw, Woodwane, Ace of T
2—Jacobs entry, Maemute, Gert
3—Cantwell, Emanuel entry, Ch
4—Belair entry, Consul, Sir Barker.
5—PASTEURIZED, Little Miracle
6—Stocks, Somali, Old Story.
7—Anne G., Dark Prince, Sun W
MOST PROBABLE WINNER—P
ized. COLLYER'S SYSTEM HO
High Tension. BEST PARLAY—P
ized, Lady Elgin, Anne G., to place.
DOUBLE—Ann Mowlee, Shalako at
de Grace.

RACING SELECTION
By LOUISVILLE TIMES

At Havre de Grace.

1—Nursery, Ann Mowlee, Emma
2—Mafuta, Lala Rhyyam, Can B
3—MINEY MYERSON, Grand D
Memory.
4—Saparoo, Bomar Stable entry,
less.
5—Hi-Tide, Bay Stout, Fickle M
6—Continuity, Bungalow, Miss T
7—High Tension, Midshipman, A

At Jamaica.

1—Retlaw, Whiskdale, Ace of T
2—Alarming, Gert B., Maemute,
3—Little Demon, Cantwell, Sister
4—Madero, Clarion Call, Sir B
Barker.
5—Pasteurized, Danger Point, Miracle.
6—STOCKS, Money Muddle, Old
7—Pre War, Gold Cross, Dark Fr

Inshore Wins in Gold Cup 'Cha For Third Ti

By the Associated Press.

HEREFORD, Md., April 2
W. Y. Martin's veteran steeple
er Inshore won the Grand Nat
point to point race for the
time in three years today and
Martin permanent possessio
the gold trophy challenge cu
into competition 15 years ag
Mrs. E. Read Beard's Bloc
was second by a length, and
ton H. Palmer's Gil Blas was
Blockade took an early lead
led over the first 10 fences.
shore led over the last eight.
winners' time for the three-
200-yard course over timber
6:34.4.
Blockade stumbled as he la
after the tenth fence and In
took a five-length lead. U
Fred Colwill, the Beard ju
gained on Martin's gelding th
the rest of the race.
Benjamin H. Griswold III, r
his own Be Happy, was temp
ily stunned when his mount
at the eleventh jump. Gr
walked off the course and di
appear to be badly hurt.
Gil Blas, went lame midwa
the course, but finished.
Dodger and Ostend were scrat

Here's the Answer
Economical
MOTORING
We sell more Ethyl Gasoline
any other dozen stations in G
St. Louis.
The reason is perfectly obvious,
4c per gallon discount. WHY
MORE?
Our Every-Day Price 15.9 Gallon
Genuine 78-80 Octane Ethyl Gas
WHY NOT SAVE THAT 4c PER GA
Look for the Sign of the 'Strong Man' at
600 S. Vandeventer
SAMPSON'S TANK STATI

PECIAL! . . . Until
other's Day, May 8th
4 for $2.45
EAN SARDOU PHOTOGRAPHS
AND A MINIATURE PRINT
& FULLER
DER
, ARE PAYABLE IN JUNE

ADDITIONAL SPORT NEWS

MAROON OWNER STUDIES HOCKEY SITUATION HERE

Tommy Gorman, president of the ontreal Maroon Hockey Club of National League, left the city t night after conferences with D. P. Hamilton Jr., director of Arena; Ed Steffen, president the Flyers, and other Flyer direc-, in which the local hockey sit-ion was gone over.

There has been talk of moving Maroons from Montreal for two seasons because of lack attendance. The other Montreal n, the Canadiens, is holding up well, but the Maroons have en off, although they have been of the playoffs only once in seasons.

Gorman said it had not been def-tely decided to make a move as and won't be until the National eague meeting to be held some me within the next month or two. He said that if it were decided to me into St. Louis, no deal would made which would not be ac-eptable to Flyer officials.

Steffen remarked that he thought would cost a lot of money to bring big league team here now and ought that the city was ready r it.

More developments likely will llow between now and June 1, t for the present no definite prop-ition has been made by either de.

Laret Again Stars, Principia Wins Track Meet

With Phil Laret the individual ar for the second straight week-d, the Principia track team de-ated Country Day School athletes a dual meet yesterday at Taylor ld, 84 to 29.

Laret, who won five events last ek against John Burroughs, won r yesterday and tied for first in other event. He won the 100-rd dash in 10.8 seconds, the 220 2-4, the 200-yard low hurdles in 4 and the 120-yard high hurdles 16.2. He tied with Whitelaw of ntry Day in the high jump at feet 7 inches.

Most thrilling event of the meet s the mile run in which Fred adley of Country Day nosed out rnot of Principia by half a stride. The time was 5 minutes 14.4 sec-nds.

0-YARD DASH—Won by Laret, P.; Godwin, P., second; Whitelaw, C., third. Time—10.6s.
0-YARD LOW HURDLES — Won by Laret, P.; Hellyer, P., second; Whitelaw, C., third. Time—26.4s.
0-YARD DASH — Won by Godwin, P.; Rickebourgh, P., second; Elmer, C., third. Time—58s.
0-YARD RUN—Won by Golay, P.; Bradley, C., second; Arthur, P., third. Time—2m. 15.6s.
LE RUN—Won by Bradley, C.; Arnot, P., second; Wells, P., third. Time—5m. 14.4s.
0-YARD HIGH HURDLES — Won by Laret, P.; Gatch, C., second; Lehman, P., third. Time—16.2s.
0-YARD DASH—Won by Laret, P.; Hellyer, P., second; Moore, P., third. Time—24.4s.
-YARD RELAY — Won by Principia (Hamlin, Burgers, Buckwalter, Shutt). Time 1m. 41.8s.
LE VAULT—Won by Hellyer, P.; Kil-ert, P., second; Williams, P., third. Height—9 ft. 9 in.
GH JUMP—Laret, P. and Whitelaw, C., tied for first; Morris, C., third. Height 5 ft. 7 in.
OT PUT—Won by Burgers, P.; Buck-walter, P., second; Elmer, C., third. Distance—41 ft. 2¾ in.
CUS THROW—Won by Buckwalter, P.; Goldwin, C., second; Whitelaw, C., third. Distance—109 ft. 7¼ in.
—Won by Buckwalter, P.; Gatch, C., second; Holland, C., third. Distance—17 ft. 7 in.

PAROCHIAL SCORES

ST. EDWARDS	AB.	R.	H.	ST. BARBARA	AB.	R.	H.
Price s	5	1	2	Hessel ss	3	3	0
Pagano p	4	2	3	Cochran cf	4	2	2
Adams 1b	5	2	1	Eckert 2b	4	2	4
Hood 2b	4	2	3	Hem'man lf	4	2	1
Smith 3b	4	2	0	Murphy 1b	4	2	1
Murray ss	4	2	3	Belgeri c	4	0	3
Sachs lf	3	1	3	Rusk 1b	4	1	1
Geninger cf	4	0	0	Schraeder rf	4	0	0
Coy rf	3	3	3	Pikaraki p	2	1	2
				Sethaler p	2	0	0
Totals	33	15	18	Totals	35	13	14

Innings	1	2	3	4	5	6	7	
St. Barbara	—	—	1	0	1	2	3	3—13
St. Edward	—	—	4	3	3	0	3	2 x—15

ST. LUKE'S	AB.	R.	H.	ST. JAMES	AB.	R.	H.
Corbett ss	4	1	1	Kelly 3b	3	1	1
Cassetta 1b-ss	3	2	1	Walsh 2b	4	0	0
Brown 3b	3	0	0	Regan ss	2	0	0
Horton p-1b	3	1	2	Cutteli 1b-p	3	1	1
Orr 2b	3	1	1	O'Keefe cf	1	0	0
Kennedy c	3	0	1	Daily lf	2	1	1
Bowers cf	4	0	0	Buckley lf	1	1	0
Rank lf	0	0	0	Droge rf	3	0	0
Shea lf	3	0	0	Diefenbo c	4	1	2
Thomas rf	1	0	0	Rooney p	2	0	1
Curtis rf	0	0	0	Meier cf	1	0	0
Duy rf	2	1	2				
Totals	27	7	8	Totals	26	5	6

Innings	1	2	3	4	5	6	7	
St. Lukes	—	—	—	0	0	0	0	4 3—7
St. James	—	—	—	1	0	0	1	0 1—5

ST. MARY & JOSEPH	AB.	R.	H.	ST. BONIFACE	AB.	R.	H.
Kemmyer ss	4	0	0	Reis ss	1	2	0
Bauer rf	4	1	2	Sch'inger 2b	3	2	1
Thomas cf	2	0	0	Rimmer 1b	4	3	1
Hannum 1b-p	2	1	0	Baum c	4	3	1
Zaiger p-lf	4	0	0	Gruchala p	3	1	3
Schriver 2b	3	0	0	Sutter 3b	4	1	1
Sch'meyer lf	4	0	2	Stewart lf	4	1	1
Sutter 2b-3b	3	0	1	Stonum cf	4	0	1
Dumbolz c	3	0	1	Manier rf	3	0	1
Denton c	1	0	0				
Schriver 2b	1	1	0	Totals	30	13	10
Zaiger rf	1	0	0				
Totals	34	3	5				

Batted for Franks in fifth inning.
Batted for Wittwer in fifth inning.

Innings	1	2	3	4	5	6	7	
St. M. & J.	—	—	—	0	0	0	3	0 0—3
St. Boniface	—	—	—	7	1	4	0	0 1 *—13

Two-base hit—Gruchala. Hit by pitched ball—by Gruchala (2). Base on balls—Off Denton, 3; off Zaiger, 3; off Gruchala, 3. Struck out—By Denton, 1; by Zaiger, 5; by Gruchala, 7. Pitching record—Off Denton, 5 hits 8 runs in 1 1-3 innings; off Zaiger, 5 hits 4 runs in 5 2-3 innings.

ST. MATTHEWS	AB.	R.	H.	HOLY NAME	AB.	R.	H.
Lindsay 2b	4	1	1	L'gan rf	4	3	2
Tarver lf	4	0	0	L. Frey 3b	4	0	1
Duffy 1b	4	1	1	R. Baker ss	4	1	2
Miller 3b	3	0	0	Manbolser lf	3	0	0
Mooney lb	2	0	0	B'kelman 2b	3	1	2
Bender rf	3	0	1	Jones 1b	3	1	1
Mc Nist ss	3	0	0	Mueller c	3	0	1
Doherty p	0	0	0	White cf	3	0	1
Kenny rf	1	0	1	Brundis p	3	1	1
Totals	31	4	5	Totals	30	5	11

Sparta Goes Into Soccer Final At New York With 3-Goal Lead

Special to the Post-Dispatch.

NEW YORK, April 23.—Chicago's husky Sparta soccer team, accompanied by a large delegation of fans led by Joe Triner, president of the United States Football Association and chairman of the Illinois Boxing Commission, arrived here this evening for its second clash of the home-and-home series for the soccer championship of the United States.

The deciding match will be staged at Starlight Park, the Bronx, with Brooklyn's St. Mary's Celtics furnishing the opposition.

The invaders gained a three-goal advantage in the opening game of the series at Chicago last Sunday and if they are successful in warding off the attack of the Celts tomorrow the Windy City will be honored with its first national soccer title in the entire 25 years of competition. Total goals win the series.

With the prediction of fair weather the Bronx enclosure is expected to be filled to capacity long before the kick-off. U. S. F. A. officials expect that more than 7000 fans will squeeze into the field on which St. Louis teams have engaged in two national cup finals.

President Triner will kick off the ball to start the game at 3 o'clock. He will be flanked by two former heavyweight boxing champions, Jack Dempsey and Jimmy Braddock, who will be guests of the Illinois commissioner when he sets the ball in motion.

Disqualification in Mile Gives Meet To Granite City

Granite City High School Seniors nosed out East St. Louis by half a point in a triangular track meet yesterday afternoon at Granite City, and it was a disqualification in the mile run that cost East St. Louis the victory.

Granite City scored 45½ points, East St. Louis 45, and the other team entered, Collinsville, counted 31½.

Tom Ganey of East St. Louis crossed the mile finish line first but was ruled out later when it was learned one of his teammates in the race, Edwin Simpson, acted as a pacemaker on the final circuit of the track after he had been lapped by the leaders. Harris of Granite City, who finished second, was ruled the victor and this eventually proved a deciding factor.

In the junior division East St. Louis won with 76 points. Collinsville scored 21 points and Granite City 16.

The summaries:

100-YARD DASH—Won by Kuykendale (E.); Robertson (G.), second; Brown (G.), third. Time 10.3.
220-YARD DASH—Won by Kuykendale (E.); Robertson (G.), second; D. Shepard (E.), third. Time 23.1.
440-YARD DASH—Won by Harpley (E.); Brown (G.), second; Tatum (G.), third. Time 55.3.
880-YARD RUN—Won by Ganey (E.); Whittaker (G.), second; Jackstedt (C.), third. Time 2:11.7.
MILE RUN—Won by Harris (G.); Halloway (C.), second; Coleman (E.), third. Time 4:57.2.
120-YARD HIGH HURDLES—Won by Harpley (E.); Schmidt (G.), second; Branding (G.), third. Time 16.1.
200-YARD LOW HURDLES—Won by Louis (C.); D. Sheppard (E.), second; Harpley (E.), third. Time 26.8.
880-YARD RELAY—Won by East St. Louis (D. Shepard, R. Shepard, Kremer, Kuykendale). Time 1:35.8.
POLE VAULT—Won by Condonetti (C.); Grothjahn (G.), second; Cottan (E.) and Dauterman (C.) tied for third. Height 11 ft.
HIGH JUMP—Won by Elliott (E.); Schmidt (G.), second; Banding (G.) and Woods (E.), third. Height 5 ft. 7 in.
SHOT PUT—Won by Evers (C.); Love (G.), second; Praff (C.), third. Distance 44 ft. 11 in.
DISCUSS THROW—Won by Love (G.); Graham (C.), second; Klein (E.), third. Distance 120 ft. 3 in.
JAVELIN THROW—Won by Evers (C.); Dallappe (C.), second; Matry (E.), third. Distance 180 ft. 8 in.
BROAD JUMP—Won by Brown (G.); Mueller (G.), second; Holcomb (E.), third. Distance 20 ft. 2 in.

MISSOURI BASEBALL TEAM BEATS NEBRASKA SECOND TIME, 14 TO 0

LINCOLN, Neb., April 23.—Coach Hi Simmons' Missouri University baseball team made it two straight victories over the Nebraska Cornhuskers today, driving three Scarlet hurlers from the mound to win, 14 to 0.

Carl Miles, Missouri southpaw, pitched six hitless innings before allowing the Huskers four scattered safe blows. It was his second shutout of the year. Andrews drew the opening mound assignment for Nebraska, yielding to Behr in the fifth. Denning replaced Behr in the seventh, and Schmadeke took up the hurling duties in the eighth to finish the contest.

Sneed, Tiger center fielder, got four safe blows in five trips to the plate to lead the hit parade.

Missouri	1	3	0	2	4	0	3	1	0	—14 14 1
Nebraska	0	0	0	0	0	0	0	0	0	— 0 4 6

Batteries: Miles and Klaus, Keller; Andrews, Behr, Denning, Schmadeke and Borman, Sundstrom.

U. CITY MUNY BASEBALL SEASON TO OPEN TODAY

Two games this afternoon open the University City Municipal Baseball League season at Heman Park with Mayor Matt C. Fogerty and Dr. Leo Marre, president of the Park Board, assisting in the opening ceremonies that precede the games beginning at 2:30 o'clock.

On Diamond No. 1 the Hannums meet the Deibels. Either Grass or Spencer will pitch for the Hannums, with Schumacher doing the catching, while Huey or Kovich will hurl for the Deibels, with Osborne behind the plate.

On Diamond No. 2 the J. B. Smiths oppose the United Lumber team. Collison will start for the Smiths with Mueller catching, while either Aubuchon or Fangmeyer will hurl for the Uniteds with Tenholder behind the plate.

Gebkens Bowl 1114.

The Gebkens bowled a new single game record score in the South Side Booster League at the Cinderella alleys when they hit 1114 in a league match Thursday. The Gebkens finished with a 3030 series. Fred Michel was the leading scorer with games of 203, 210 and 276 for a 689 total.

Auto News and Notes

SPRING ADVERTISING AND selling plans of Nash Motors were explained at a luncheon meeting of Nash car dealers and salesmen held Tuesday at Hotel Chase.

Courtney Johnson

Those present at the meeting included L. M. Sprinkle, president of Nash St. Louis Co., the local distributer, and more than 200 dealers and salesmen from the St. Louis, Springfield, Paducah and Evansville distributing regions.

A delegation of Nash factory officials who spoke at the meeting was headed by Courtney Johnson, general sales manager; A. R. Boscow, director of advertising and merchandising, and O. L. Arnold, Western sales manager. W. A. Blees, vice-president and general manager of the advertising agency of Geyer, Cornell & Newell, Inc., also was present.

Johnson outlined the advertising and merchandising program for the spring and summer with special reference to plans for the St. Louis territory as part of the country-wide car selling campaign.

A. R. Boscow.

Touching on the used car situation, Johnson said that it had been solved so far as most of the Nash car outlets were concerned.

THE CHEVROLET TRUCK which Harry Hartz is driving on a dependability run already has gone more than 25,000 miles. Since Jan. 11, when it left Detroit, the truck, carrying a 4580-pound load of steel, has visited Ottawa, Canada, Mexico City, Miami, Fla., El Paso, Tex., and Los Angeles. It is now on the Pacific Coast, but will head East soon. The report of the A. A. A. on the truck's run shows an average speed of 31.87 miles, gasoline record of 15.31 miles per gallon and a cost of $365.59 for gasoline, oil actually consumed, lubrication, mechanical work and periodic inspection. The ton-miles per gallon, figured on a gross weight of 9260 including driver and observer, has been 70.89. Total cost per mile thus far has been $.0145 and total cost per ton-mile, $.00313.

SAFE DRIVING AWARDS TO salesman not at fault for any accident in periods from one to 10 years were made at a meeting held Tuesday by the Taystee Bread Co. Eleven of the salesmen had no accidents in the past year, five of them had none in the past two years, three had none for three years and two had none for four years. Those who had no accidents for longer periods were: Frederick A. Lauer, six years; Louis G. Rieger, Henry F. Bader and Harold Lupkey, eight years; Julius Kaplan, nine years, and Clarence E. Schurwan, 10 years. Sergt. Schumacher of the Traffic Division of the Police Department, spoke, as did J. E. Boyle and C. H. Carlson of the company's Chicago office.

K. S. ADAMS, EXECUTIVE vice-president of the Phillips Petroleum Co., and A. M. Hughes, vice-president, arrived in St. Louis yesterday to attend a dinner which Charles A. Lemp will give tonight for the Eastern directors of the company, who are en route to the annual meeting at Bartlesville, Ok. The directors are coming to St. Louis on a special car, and after the dinner will depart for Bartlesville to attend the meeting and be the guests of Frank Phillips, president of the company, at his Woolaroc Lodge.

Directors, besides Frank Phillips and Charles A. Lemp, who will be guests at the dinner, which will be at the Racquet Club, are H. M. Addinsell, E. P. Earle, A. S. Woods and J. L. Johnson, all of New York, and Eugene E. du Pont of Wilmington, Del. Phillips Co. executives here for the dinner include Frank Phillips, president; C. R. Musgrove, vice-president; R. M. Huggins, treasurer; R. C. Jopling, manager of the public relations department; Phil R. Phillips, regional manager; Cecil Hunt, attorney, and R. H. Dangerfield, division manager in St. Louis. Guests from St. Louis will include F. O. Watts, Walter Smith, Robert Hyland, Edgar Queeny, Sam G. Greenland, Walter Head, Matthew Sloan, George T. Atkins and Sidney Maestre.

RADIATOR EMBLEMS AND NAMEPLATES of more than 500 makes of American and European automobiles, many of which no longer are made, have been collected by Frank Walker, head of Pontiac's courtesy department. Among them are the Dagmar car emblem with 25 figures of animals and other patterns worked out in five colors of enamel on a disc slightly more than two inches in diameter; the wild goose in flight design of the Wills-St. Claire, the hat in the ring of the Rickenbacker, the cameo design of the Diana, and the golden bronze basrelief of Sir Galahad that was on the Yellow Knight. "At first," Walker says, "auto nameplates were only continuations of the number plates on buggies and carriages. They were small squares of sheet brass on which were stamped the name of the manufacturer and perhaps a number and model. There is some speculation as to which American car first had a badge or nameplate attached to the core or shell of its radiator. The Leach Grizzly Bear, the Apperson Jack Rabbit and the Duryea Triangle all have claims to priority.

JIMMIE LYNCH, WHO SPECIALIZES in stunting with automobiles, and his crew of assistants will put stock Dodge sedans through a series of spectacular feats at 3 o'clock this afternoon at West Side Park, on Rosedale in rear of Delmar Station. Lynch and his assistants will perform their stunts under the sponsorship of the Dodge Dealers' Association of St. Louis and the Commanders' Conference of the American Legion. The feature stunts will include crash-rolling a sedan, jumping a sedan over a two-ton truck which will be parked 20 feet from the end of a runway, a crash against a firewall and several other feats.

A DE LUXE MODEL OF THE Hudson "112", the Hudson Motor Car Co.'s car in the lowest price field, is being shipped from the factory in Detroit for display locally as an addition to the regular "112" line. It has the 83-horsepower, six-cylinder engine of the regular model, and comes in three-passenger coupe, brougham, touring brougham with trunk, sedan, touring sedan with trunk, convertible coupe and convertible brougham. A new treatment of the front compartment features a wide band of stainless steel for the walnut finish of the instrument panel, harmonizing coloring for steering wheel, horn button, steering post and window mouldings. Seats and seat backs are upholstered in quality luster boucle cloth and the door panels and side walls are in plain weave boucle. A wide range of colors includes several new ones introduced for this spring.

PLAIN HARD WORK IS THE auto industry's best weapon in setting recovery in motion, Harry G. Moock, vice-president in charge of sales for the Plymouth Motor Corporation, told a meeting of the Plymouth Salesmen's League at a meeting here Monday. He asserted that a revolutionary change in methods of salesmanship had come, especially affecting automobile selling. "The auto salesman," he said, "must forget all his story-book notions about high-pressure salesmanship, and must adapt himself to the new conditions. Nearly every car bought this spring will be selected by a veteran motorist, who has driven one or more makes of cars. He wants facts, comparative facts, about a particular car, not merely a lot of sales talk. This means that the salesman has got to get down to facts and learn everything there is to be known about the particular car he is selling. He must realize that the 1938 model motorist buys the car of his choice. He doesn't want it sold to him. The salesman's new job is to make it easy for the motorist to buy."

ADVANCE REGISTRATIONS indicate that several thousand dealers will be in Detroit Tuesday for the opening session of the annual convention of the National Automobile Dealers' convention. Interest is expected to center Tuesday in the Trade Practice Conference to be held under the auspices of the Federal Trade Commission to consider adopting rules of fair trade competition for the industry. The proposed rules were drafted by the N A D A in collaboration with the Commission. There is much interest also in the address to be made by Congressman Gardner R. Withrow on the investigation of automobile manufacturer-dealer relations authorized by Congress. Other matters to be discussed will include the effects of state licensing laws in Wisconsin, Iowa, Nebraska and Ohio and local license ordinances in Texas; regulatory legislation to improve business standards and curb unfair practices; the trend toward closed territories; procedure by local dealer groups to establish fair used car allowances and promote confidence in used car merchandising and indirect price cutting on new cars. A highlight will be the banquet Wednesday night, marking the twenty-fifth anniversary of the N A D A, at which Alfred P. Sloan, chairman of the board of General Motors, will speak on "The Dealer, the Manufacturer and the Consumer."

TO MAKE SURE THAT HEADlights are safe, and to make night driving easy and minimize accidents, car owners should have them tested at least twice a year, according to H. H. Dowdy, director of service for De Soto. "Testing," he says, "should include replacement of worn-out bulbs, adjustment of bulb focus, cleaning and polishing of reflectors and lenses and checking of wiring, switches and connections. A driver should always use his meeting beams when another car approaches to avoid glare for the other driver. He also should never over-drive his headlights."

INDUSTRIAL MOTION PICTURES are being produced with a skill that rivals that of the Hollywood studios. Two examples of such pictures which the magazine, "Variety," recently recommended to the attention of Hollywood producers are being shown by Plymouth dealers. One is the latest Plymouth safety film, "The Chance to Lose." The other is a travelogue of Laredo-Mexico City highway which is titled "Rolling Down to Mexico." The first was selected as "the most effective motion picture on safety" by a reviewing committee whose members included Dr. Miller McClintock of the Harvard University Traffic Bureau; Norman Damon of the Automotive Safety Foundation, Burton W. Marsh of the A. A. A., and Hawley Simpson of the Institute of Traffic Engineers. B. E. Hutchinson, chairman of the board of the Plymouth Motor Corporation, recently accepted a plaque, a symbol of the award, at the annual safety awards ceremony in New York.

CAST-OFF CLOTHES SOUGHT

Being Collected by Salvation Army's Industrial Department.

Cast-off clothes, furniture and other items that can be repaired and turned over to the needy of St. Louis and St. Louis County are being collected by the branch offices of the Salvation Army's Industrial Department under the leadership of Brigadier K. W. Larsen, superintendent. There is particular need for summer clothing for children ranging in age from 6 to 15 years, as well as for adults.

Such items may be left at offices at 2610 Market street, 2205 Franklin avenue, 6500 Easton avenue and 6913 South Broadway, and at the two branches in East St. Louis, 428 East Broadway and 229 Exchange avenue.

Drunkenness Is a Disease!

This FREE Booklet Explains Facts That Every Person Should Know

HERE is a treatise written on the disease of inebriety and its cure, written especially for the Keeley Institute. It is based on 57 years' experience, embracing the treatment of more than 400,000 patients, including men and women from all walks of life.

It tells you "why" the medical profession recognizes drunkenness as a disease; what famous medical authorities say about the disease of drunkenness . . . and "how" drunkenness can be cured. The booklet is free, and mailed in a plain envelope. Write at once for your copy. NOW!

"There are no Keeley Institutes in the State of Missouri."

Address W. N. Nelson, Secretary

The KEELEY INSTITUTE
DWIGHT ILLINOIS

NOW COMES THE NEW
HUDSON 112 DeLuxe

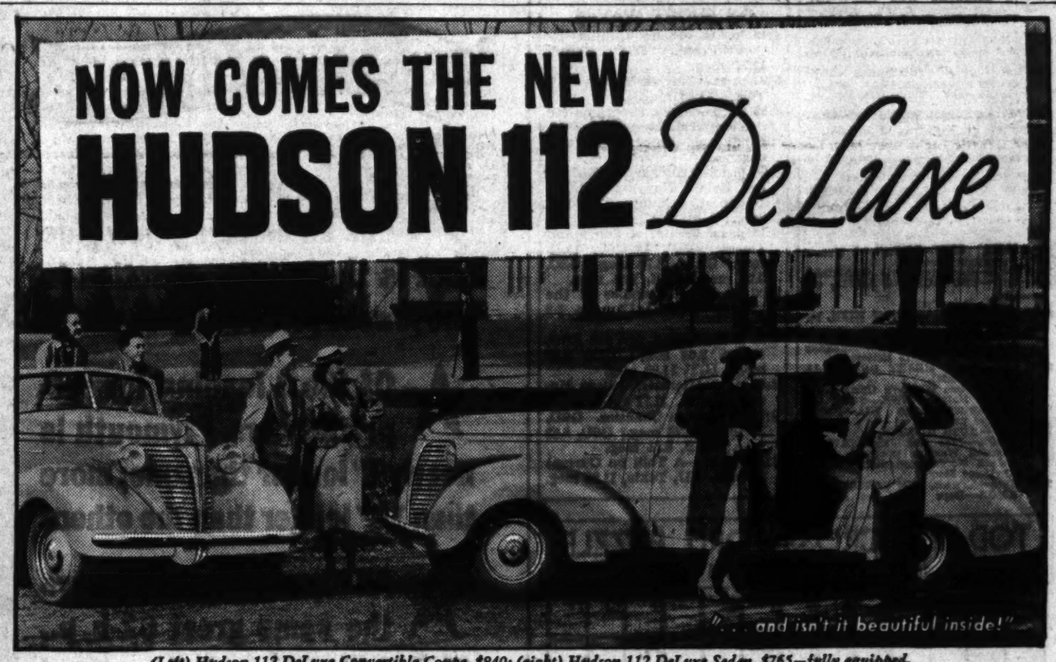

(Left) Hudson 112 DeLuxe Convertible Coupe, $840; (right) Hudson 112 DeLuxe Sedan, $765—fully equipped, ready to drive in Detroit, including Federal taxes; state and local taxes, if any, extra.

And here is what you'll see . . .

A beautiful new interior! New upholstery of true DeLuxe quality . . . rich boucle in a diamond-checked pattern with braided seams. New instrument panel in natural wood-grain finish, set off by a wide strip of stainless steel. Attractive new color treatment in steering wheel and window mouldings.

Roominess that matches style! More room, in these deeply cushioned seats, than you'll find in any other lowest priced car. Baggage rides in a 12-cubic-foot enclosed rear compartment.

New riding comfort! In a car that's smooth and steady because of long, flexible leaf springs of special design, combined with high-efficiency, direct-action shock absorbers.

New safety! Body all of steel. Clear driving vision through the widest windshield in the entire lowest price field. Safest stopping, too, with Hudson's Exclusive Safety Brakes . . . finest Bendix Hydraulics, with a reserve mechanical system that takes hold automatically from the same foot pedal if ever needed. Hood hinged at the front . . . wind only closes it tighter.

And . . . you'll see new economy! The economy that comes from long life and low upkeep cost . . . and gas economy, too, in the car that beat the other three leading lowest priced cars in direct competitive tests.

You'll see a car that's completely equipped! Spare wheel and tire, of course . . . lying flat in the trunk compartment. Gas and water temperature gauges on the dash . . . with Hudson's famous Tele-Flash signals to tell you all's O. K. with oil and generator. Windshield wiper and sun visor. New ash receiver built into the dash.

Drive the new Hudson 112 DeLuxe! Thrill to the LIFE and GO of this 83 h.p. motor . . . smooth at every speed. We believe you'll understand, then, why we can call this Hudson the new top value of the lowest price field.

112-in. W.B., 6 Cylinders, 83 H.P.
$704
for Hudson 112 DeLuxe, 3-Passenger Coupe. Safety Plate glass standard throughout. All models available in a wide variety of beautiful new spring colors.

HUDSON ALSO BUILDS TOP VALUE IN EVERY POPULAR PRICE CLASS
HUDSON Terraplane $789 and up
HUDSON Six . . $934 and up
HUDSON Eight . $1015 and up

Prices quoted are for 3-passenger coupes; fully equipped, ready to drive in Detroit, including Federal taxes; state and local taxes, if any, extra. Attractively low time payment terms, with new Hudson-C. I. T. plan.

NOW ON DISPLAY . . . COME IN

CITY DEALERS
Denhard Motors, Inc. 4525 Delmar Blvd.
E. C. Miller Motor Co. Kingshighway & Shaw
P. W. White Motor Co. 3118 Locust St.
G. V. Fletcher, Inc. 4231 Natural Bridge
Philbert Auto Sales 5630 Gravois Ave.
Winter Motor Car Co. 1403 S. 12th

COUNTY DEALERS
ROTT MOTOR SERVICE 416 N. Kirkwood Rd. Kirkwood, Mo.
OZARK TRAIL REPAIR SHOP 7145 Manchester Ave. Maplewood, Mo.
BERNARD MOTOR CO. 2607 Woodson Rd. Overland, Mo.
BARNES & EBBESMEYER MO. Co. 4165 Natural Bridge Pine Lawn, Mo.
ART PFEIFFER MOTOR CO. 804 Lemay Ferry Rd. Lemay, Missouri
JOE WEBER'S GARAGE Ellisville, Mo.

Hudson & Terraplane Sales Corp., 4535 Delmar—Wholesale Only

Get a Demonstration
Buy the BEST Truck BUY

Both trucks shown are International ½ to 1-Ton Model D-15, wheelbase 130 inches; inside body 102 inches long . . . The International ½-Ton Model D-2 comes in two wheelbase lengths, 113 and 125 inches; inside body 76 and 88 in. long.

• See what International offers you in the Half-Ton to One-Ton range alone: Wheelbase Lengths and Body Dimensions to Fit All Light Hauling Requirements! No matter what the load, there is always an International built to fit the job, exactly. And all of them all-truck—no compromise with passenger car design. Our job is to help you select the right International and then help you make more money on every load it hauls.

INTERNATIONAL HARVESTER COMPANY FACTORY BRANCHES—ST. LOUIS ZONE: 4010 W. Pine Blvd.—2500 N. Ninth St., St. Louis, Mo.—101 S. Main St., East St. Louis, Ill. Phone FRanklin 1325 for Demonstration. SALES AND SERVICE AT OTHER BRANCHES LOCATED AT Quincy, Ill.; Kansas City, Mo.; Evansville, Ind.; Terre Haute, Ind.; Springfield, Ill.; Springfield, Mo.; St. Joseph, Mo.

INTERNATIONAL TRUCKS

MONDAY'S RADIO PROGRAMS

5:30 KMOX—Home Folks' program.
6:00 KWK—Early Birds. WEW—Musical Clock.
6:15 KMOX—Farm News.
6:30 KMOX—Home Folks' Hour; markets.
7:00 KMOX—Sing Neighbor Sing. KWK—Hits and Encores. WIL—Breakfast Club. KFUO—Meditation, Rev. August Stenzel. Organ.
7:15 KMOX—Travelogue. KWK—Sunnytime. KFUO—Hymns for the Home.
7:30 KMOX—Road of Life, serial. WEW—Day's Dedication. KFUO—What's the News, Rev. Kilkerman.
7:45 KMOX—Bachelor's Children. KWK—Press News, Rapid Service. WEW—Musical Modernism. KFUO—Farm Security Administration.
8:00 KSD—ASSOCIATED PRESS NEWS. Dick Leibert, organist. KMOX—Pretty Kitty Kelly. KWK—Aunt Jemima in the Cabin at the Crossroads. WEW—German Melodies. WIL—Children's program.
8:15 KSD—BRIGHT AND EARLY MELODIES. KMOX—Myrt and Marge; Billy Artz' orchestra. KWK—Margo of Castlewood. WIL—Headlines of the Air. WEW—Musical Clock.
8:30 KSD—WEATHER REPORT; Bright and Early Melodies. KMOX—Hilltop House. KWK—Terry Regan, attorney-at-law. WIL—Opportunity program.
8:45 KSD—THE WOMAN IN WHITE, serial. KMOX—Stepmother, serial. KWK—Bill Lewis, singer.
9:00 KSD—DAVID HARUM, serial. KMOX—Ruth Carhart, singer. KWK—Singing Cowboys. WIL—Serenaders. WEW—Clarke Harris, commentator.
9:15 KSD—LORENZO JONES, serial. KMOX—Houseboat Hannah. KWK—Great Works of Man. WEW—News.
9:30 KFUO—Students' Chapel devotion. KMOX—Big Sister. KWK—Pinky Hunter, singer. WEW—Mothers' Health Class. WIL—Sketches in Melody.
9:45 KSD—BETTY MOORE. KMOX—Aunt Jenny's stories. KWK—Party Line. WEW—Markets. WIL—Harlem Rhythm.
10:00 KSD—MRS. DODSWORTH, Day by Day. KMOX—Mary Margaret McBride. KWK—The Morning After. WEW—Germania broadcast. WIL—Hollywood Brevities.
10:15 KSD—MELODEERS. KMOX—Kitty Keene. KWK—Radio Garden Club. WIL—Headlines of the Air.
10:30 KSD—HARRY CANDULLA'S ORCHESTRA. KMOX—Romance of Helen Trent. KWK—Press news; Wake Up and Sing. WEW—All Star Review. WIL—Tune Tinkers.
10:45 KSD—LADY COURAGEOUS, serial. KMOX—Our Gal Sunday. KWK—Farm and Home program. WEW—Salon sketches. WIL—Swing Serenade.
11:00 KSD — POST-DISPATCH HEADLINES. KMOX—Betty and Bob. WEW—You Shall Have Rhythm. WIL—Musical Newsy.
11:05 KSD—VINCENT CURRAN, baritone.
11:15 KSD—MRS. WIGGS OF THE CABBAGE PATCH, serial. KMOX—Hymns of All Churches. WIL—The Waltzers.
11:30 KSD—JOHN'S OTHER WIFE, serial. KMOX—Arnold Grimm's daughter. KWK—Rex Battle's Concert orchestra. WEW—Morning Melodies. WEW—Eh and Zeb.
11:45 KSD—JUST PLAIN BILL, serial. KMOX—Valiant Lady. KWK—Voice of Experience. WIL—W P A program.
11:58 WEW—Merchant's Exchange.
12:00 Noon KSD — MIDDAY SPORTS PREVIEW WITH FRANK ESCHEN. KMOX—Ma Perkins, serial. KWK—To be announced. WEW—News. WIL—Rhythm Review.
12:15 p. m. KFUO—Service, "The Origin of Fellowship With God." Rev. William Duerr. Organ. KMOX—The O'Neills, sketch. WEW—Markets.
12:30 KMOX—Linda's First Love, sketch. WEW—Man on the Street. WIL—Matinee Melodies.
12:45 KSD—ASSOCIATED PRESS NEWS; market reports. KMOX—The Editor's Daughter, serial.
1:00 KSD—PEPPER YOUNG'S FAMILY, serial. KMOX—Meet the Missus. KWK—Girl Meets Boy, songs. WEW—Luncheon Club. WIL—Headlines of the Air; Musical Moments.
1:15 KSD—MA PERKINS, sketch. KMOX — Matinee in Manhattan. KWK—Great Works of Man. WIL—Jerry Cammack, organist. WEW—Ralph Stein, pianist.
1:30 KSD—VIC AND SADE, sketch. KMOX—Magic Kitchen. KWK—News. WEW—Markets. WIL—Opportunity program.
1:40 KWK—Rochester Civic Orchestra.
1:45 KSD—THE GUIDING LIGHT, serial. WEW—Tune Smiths.
2:00 KSD—DAN HARDING'S WIFE, serial. KMOX—Singin' Sam. KWK—Today at Two. WEW—Memory Lane. WIL—Police Releases.
2:15 KSD—THE HEART OF JULIA BLAKE, serial. KMOX—One Woman's Opinion, Josephine Halpin. KWK—Swing Organ, Richard Hayes. WIL—Neighborhood program.
2:30 KSD—RUSH HUGHES. KMOX—Judy and Jane. KWK—Baseball Warmup program. WEW—Jack Norder, comedian. WIL—Rhythmic Moods.
2:45 KSD—AFTERNOON VARIETIES. KMOX—Dope From the Dugout. KWK—Man in the Stands. WIL—Swing Sextet.
2:55 KMOX and KWK—Baseball game.
3:00 KSD—UP-TO-THE-MINUTE BASEBALL SCORES.
3:00 KFUO—Civic Forum. WEW—Melodic Musings. WIL—Baseball scores; Jerre Cammack, organist.
3:15 KFUO—School of Music, piano recitals. WEW—Punkin Center Follies. WIL—Prairie Vagabonds.
3:30 KFUO—Bible Study, Rev. A. M. Kuehnert. WEW—Sweetheart Serenade. WIL — Baseball scores; Dansapation with Bud Bittick.
3:45 KSD—ASSOCIATED PRESS NEWS; Dick Leibert, organist. WIL—Treasure Chest.
4:00 KSD—UP-TO-THE-MINUTE BASEBALL SCORES; CRAIG MATHEWS, tenor. WEW—Tea Dance. WIL—Baseball scores; Let's Dance.
4:15 KSD—YOUR FAMILY AND MINE, serial. WEW—Betty Baker, singer. WIL—Cub Reporters.
4:30 KSD—SPORTS RESUME BY PAUL DOUGLAS. WEW—Lew White, organist. WIL—Baseball scores; Petite Musical.
4:45 KSD—LITTLE ORPHAN ANNIE, serial. WEW—Dance orchestra. WIL—Originalities.

• • •

Elliott Roosevelt, second son of the President, is now a station owner through the purchase by his wife for $57,000 of KFJZ, a 100-watt station at Fort Worth, Tex. The Roosevelts make their home on a ranch near Fort Worth, and under the Texas community property law a half interest in the station belongs to Roosevelt, who is president of Hearst Radio, Inc., which operates 10 stations. All but one of these stations, of which four are in San Antonio, Waco, Austin and Oklahoma City, are to be sold by the Hearst interests. It is expected that young Roosevelt will become associated with whatever interests buy the stations.

Addresses by President Roosevelt and others to the annual conference of the American Red Cross will be broadcast at 1:30 Monday afternoon, May 2.

Linton Wells has started on his four-month tour of Central and South American countries to gather material and arrange interviews for the Sunday noon Magic Key programs. His first broadcast on the tour is planned for May 8.

A play by Benjamin Lee titled "John Keats, Human Being," is scheduled for a broadcast at 6:30 p. m. Saturday, May 7, on the WJZ net. It is based on the life of the British poet.

Part of the celebration of the 250th anniversary of the founding of the Church of Eglise du St. Esprit will be broadcast from the new building in New York City on W3XAL, the NBC short-wave station, at 2 p. m. today for reception in France.

Anne Jamison, soprano of the Hollywood Hotel, who recently won favor by her recital in Town Hall, New York City, was billed as a soloist in a Los Angeles Philharmonic Orchestra performance of Brahms' "Requiem" last night.

ON SHORT WAVES

4:15 p. m.—Piano Quintet by Cesar Frank. DJD, Berlin, 11.77 meg.
5:00 p. m.—Current Topics, JZJ, Tokio, 11.80 meg.
6:00 p. m.—Phohi Programs for the Western Hemisphere, PCJ, Eindhoven, Netherlands, 9.59 meg.
6:00 p. m.—"Hungaria" overture by Bela Nagypal. HAT4, Budapest, Hungary, 9.12 meg.
6:15 p. m. Recital of Songs and Duets. GSP, London, 15.31 meg.; GSD, 11.75 meg.; GSC, 9.58 meg.; GSB, 9.51 meg.
6:30 p. m. — Melodies of the World. YV5RC, Caracas, 5.8 meg.
6:30 p. m.—Opera, one act. 2RO, Rome, 9.63 meg.; IRF, 9.83 meg.; IQY, 11.90 meg.
8:15 p. m.—German College Music. Berlin, 11.77 meg.
9:50 p. m.—Sea Chanties. GSD, London, 11.75 meg.; GSC, 9.58 meg.; GSB, 9.51 meg.
11:45 p. m.—A Talk on Current Affairs. JZJ, Tokio, 11.80 meg.

TODAY'S CROSSWORD PUZZLE

(The answer will be found in the Classified Advertising Section)

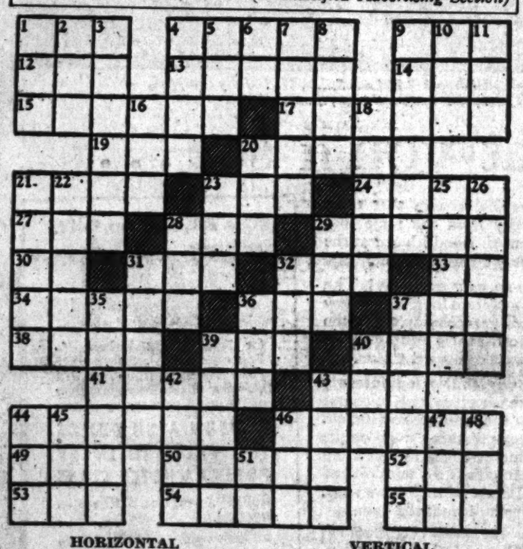

HORIZONTAL

1 Anglo-Saxon money
4 Furze
9 Greek letter
12 Marsh
13 Skillful
14 Manner
15 Contour
17 To censure
19 Eye
20 Pangs
21 Stream
23 Owing
24 Low
27 Epoch
28 Sturdy tree
29 To beg
30 Hebrew weight
31 Whole
32 Heart
33 Egyptian god
34 Unspoken
36 To plunder
37 Teutonic goddess
38 One who "high hats"
39 To cut
40 Mines
41 Verse
43 Cow genus
44 Indented
46 Palms off
49 Girl's name
50 Greek market place
52 Before
52 Impediment
54 Man's name
55 Color

VERTICAL

1 Away
2 Portuguese money
3 Kind of cat
4 Clothes
5 Poem
6 Note of scale
7 Room
8 To engrave
9 Resulted in
10 Pronoun
11 Anger
16 Vase
18 Evergreen
20 Sea bird
21 Pulsates
22 Civic
23 To stem
25 Heron
26 Rings
28 External
29 Corn ear
31 Seeress
32 To awe
35 To capture
36 Fabulous bird
37 Disapproved
39 Small fly
40 Hawaiian dish
42 To translate
43 Serpents
44 Fairy queen
45 Greek mountain
46 To cook
47 Test
48 To understand
51 Concerning

SALE OF CHIROPRACTIC SCHOOL IN NORMANDY IS AGREED ON

Association to Raise Money for Purchase; Hugh B. Logan to Remain as Head.

A plan for sale of the chiropractic school operated by Hugh B. Logan at 7701 Florissant road, Normandy, to an association of chiropractors was announced yesterday by Joseph H. Sewing, chairman of a committee for the association.

Logan is to remain as head of the school and is to turn over to it the "basic technique" method of treatment which he originated. In payment for the school he will receive about $35,000, the amount of his investment in it.

Sewing said it was planned to raise money for the purchase by soliciting contributions from chiropractors who use the "basic technique" method.

Fund for Spanish Refugees.

The United Youth Committee for the Aid of Spanish Democracy is conducting a campaign to collect funds for the aid of war refugees in Spain. Contributions may be sent to Miss Goldine Gleser, secretary of the local organization, 760 Heman avenue, University City.

21 ALTON CADETS TO RIDE IN MARYVILLE HORSE SHOW

Total of 205 Pupils From Military or Preparatory Schools So Far Entered.

Twenty-one cadets, members of the equitation group at the Western Military Academy, Alton, have been entered in the annual Maryville College Horse Show, Thursday, Friday and Saturday.

The cadets include several members of the team which won second honors in the show last year. Capt. L. L. Doan, who was on an Olympic riding team when attached to a cavalry unit at Fort Riley, Kan., is in charge of the academy's horsemanship classes. Eight horses from the academy stables will be used by the cadets who will compete in all classes except the driving event.

Maryville College announced yesterday that a total of 205 pupils from military or preparatory schools in this area had entered the show.

DIAMONDS
Bought for Cash. Oldest exclusive Diamond Dealer in St. Louis. Pays highest prices
SAMUEL KOBER
612-613 HOLLAND BLDG. CHestnut 7564

Psychology Club Meeting.

The Soldan Psychology Club will meet at 7:30 p. m. Thursday at the American Hotel. There will be a discussion of future activities and a talk by Glenn Mantle. The meeting is open to the public.

'At Our Hotel
A Service They Talk About . . .
Fairmont service is satisfactory hominess and comfort. Excellent dining service also.
FAIRMONT HOTEL
Maryland & Euclid

CONTINENTAL DINNER
A delightful menu, preceded by your own choice from the Chef's Appetizer Buffet. In the Kings-Way Dining Room
From $1.00
KINGS-WAY
KINGSHIGHWAY at WEST PINE

LOOK AT IT—RIDE IN IT—
THEN DRIVE IT
AND YOU'LL KNOW WHY IT'S CALLED THE
"Roadking"

MOST FOR LOW PRICE

★ This great Plymouth car has an amazing new ride that is the year's sensation in the lowest-price field.

★ Of the 3 leading lowest-priced cars, Plymouth is nearly 7" longer than one; more than 10" longer than the other.

★ All Plymouth models have the same great 82-h. p., "L-head" engine: full-powered performance and economy.

★ Plymouth owners report 18 to 24 miles on gas... record savings on oil, tires and on every item of upkeep.

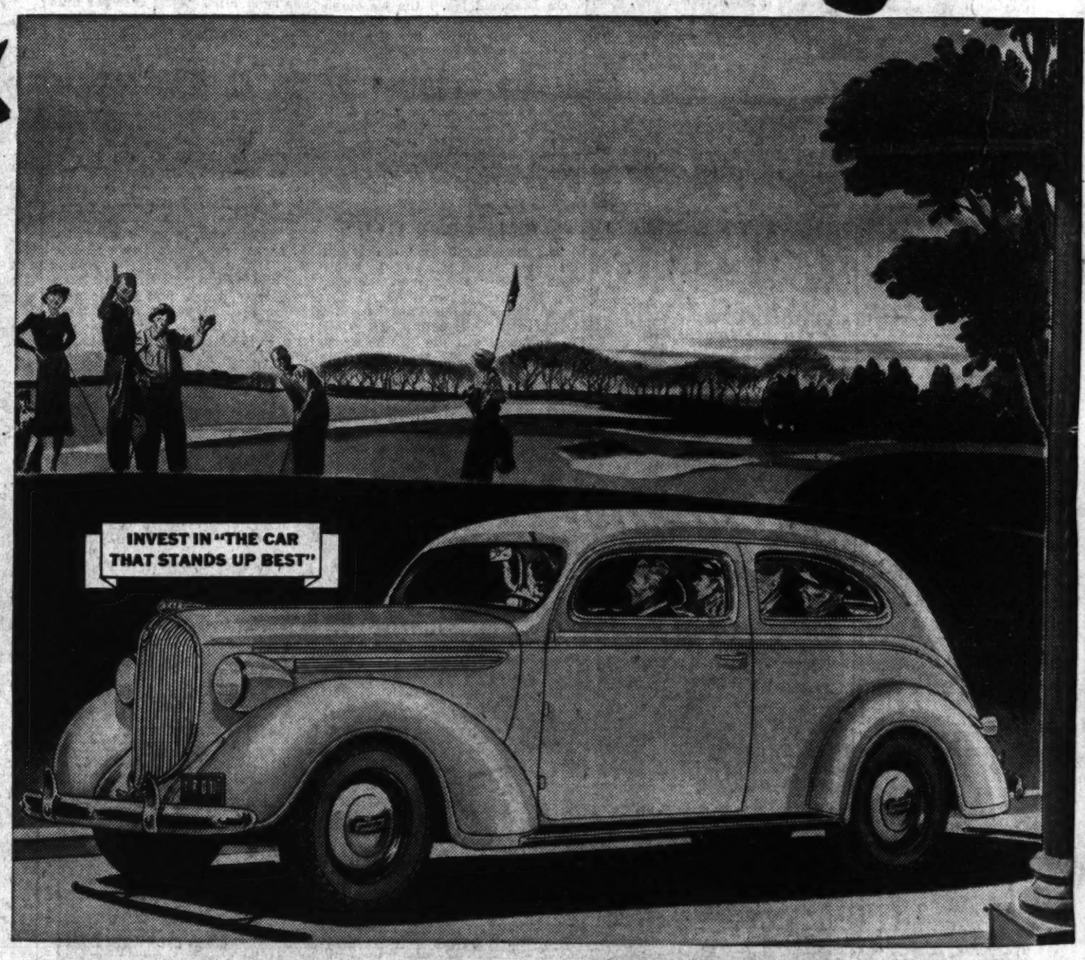

It's an exciting experience to drive this great Plymouth "Roadking." Its new ride is the sensation of the low-price field.

You'll be delighted with its new faster steering, new easier handling. And no other lowest-priced car offers the luxurious riding comfort of "live" rubber body mountings, airplane-type shock-absorbers, new scientific sound-proofing, Floating Power engine mountings, "chair-high" seats.

Finer engineering is also the key to Plymouth's big savings and longer life—a Hypoid rear axle, instead of the old spiral bevel type ...pistons with *four* rings, instead of three... a silent, chain-driven camshaft, instead of gear-driven.

And, for safety, Plymouth has an all-steel body (completely rust-proofed), a Safety Styled interior and *safe*, double-action hydraulic brakes—with the handbrake an entirely separate system.

Make it a point to see and drive this great new Plymouth today. Phone your nearby Plymouth dealer for a demonstration. No obligation. PLYMOUTH DIVISION OF CHRYSLER CORPORATION, Detroit, Michigan.

PLYMOUTH "Roadking" $685
5-PASSENGER SEDAN

—"Detroit delivered price," including front and rear bumpers and bumper guards, spare wheel, tire and tube, foot control for headlight beam with indicator on instrument panel, ash-tray front and rear, sun visor, safety glass and big trunk space (19.3 cubic feet). Plymouth "Roadking" models start at $645; "De Luxe" models slightly higher. Plymouth prices INCLUDE ALL FEDERAL TAXES. State, local taxes not included. Convenient time payments.

TUNE IN MAJOR BOWES' AMATEUR HOUR, C. B. S. NETWORK, THURS., 9 TO 10 P. M., E. D. S. T.

PLYMOUTH BUILDS GREAT CARS
THE "ROADKING"
THE "DE LUXE"

CONTINENTAL DINNER
A delightful menu, preceded by your own choice from the Chef's Appetizer Buffet, in the Kings-Way Dining Room
From $1.00
KINGS-WAY
KINGSHIGHWAY at WEST PINE

INDUSTRIAL
25 YEAR LOANS
Easy new FHA rates. Construction loans handled and money advanced. Experienced service saves you money. See us before you build, buy or repair.
L.
BANK
9th & WASHINGTON

Johns Boehmer Co.

J. H. Heltman has joined the Boehmer Real Estate Co. He will specialize in the sale of property in Richmond Heights.

VENETIAN BLIND SALE. Highest quality materials, workmanship guaranteed. All colors. 5-day service. Save! Buy direct from mfg. Supplies sold. Refinishing. ALSO removable slats. Low prices on Awnings, Shades. Compare! American Venetian Blind Mfg. Co., FR. 8988 3511-15 Chouteau. Eves to 9. Rates to Agents
29c Sq. Ft.

GET THE MORTGAGE
YOU WILL BEG FOR IN 1940
It saves itself in two. We have it for you. Accept no substitute. Save with us. Regular dividends of
4% OR MORE SINCE 1889
Real Estate Bldg. & Loan Assn.
311 N. 11th St. MAin 3929

SUN PROOF YOUR HOME WITH ZONOLITE
The Perfect Home Insulation
Can be applied by home owner. Call nearest lumber dealer or HI. 1930.
ZONOLITE INSULATION CO.
5100 Manchester Hiland 1930

We Make Construction Loans
LOANS
CORNET & ZEIBIG INC.
ANY AMOUNT
F. H. A. LOANS
MA. 4560 719 Chestnut St.

SEE MOTO-MOWERS
DEMONSTRATED BEFORE YOU BUY
Moto Boy 17-in. cut ½-h. p. motor, delivered $89
There's a Size for Every LAWN and EVERY PURSE
Sickle Bar Mowers for weeds and rough cutting. Exclusive Power Mower and Power Sprayer combination. Riding gang mowers on heavy duty models.
CALL KIRK L. KELLER
Orchard and Lawn Equipment
Craig Rd., 1 Mile North of Olive St. Rd.
Phone TErryhill 4-2261 CREVE COEUR, MO.
Factory Authorized Sales and Service

STOP WALL CRACKS
and Settling Foundations
E. F. DAVID
Nite Phone FO. 1464 — HOUSE MOVING CO. 1548 S. Vandeventer — Day Phone GR. 3092

MONEY TO LOAN
We Are in a Position to Furnish Ample Funds for Real Estate Needs.
We Consider Promptly Applications for Loans in St. Louis City and County.
For a Term of 3 to 15 Yrs. at 4½%—5% INTEREST
HEMMELMANN-SPACKLER R. E. CO.
MORTGAGE LOAN CORRESPONDENT
NEW YORK LIFE INSURANCE CO.
Seventh and Chestnut Sts.

FOUR RESIDENCES, FAMILY GROUP, FOR GEYER ROAD TRACT

Mrs. H. A. Wolken and Three Daughters and Sons-in-Law to Erect Homes on 10-Acre Site.

By BERRY MOORE.

A 10-acre tract on the west side of Geyer road, about three-quarters of a mile south of the Clayton road, has been purchased by Joseph H. Schenk, secretary of William-McRee and Co., mortgage bankers, on behalf of a family group with interesting building plans.

The buyers composing the group are Mrs. H. A. Wolken, and her daughters and sons-in-law—Mr. and Mrs. L. A. Ottenad, Mr. and Mrs. Peter Geist, and Mr. and Mrs. Joseph H. Schenk. Schenk has taken title to the tract which is now being surveyed for division among the members of the group.

The entire tract is to be given over to four residences, designed especially for the individual members of the group. The houses will be diverse in design, attractively arranged and on a scale commensurate with the high standard set for this stretch of Geyer road.

Roadway Along South Line.

Plans contemplate construction along the south line of the property of a concrete road which will be available alike for the four resident owners. Forming an integral part of an unique layout, the roadway will extend for the entire length of the tract, which is rectangular in shape, with a frontage of 400 feet on Geyer, by a depth of 1200 feet more or less. Landscape work will supplement the natural beauty of the area.

The transaction was handled by G. Gordon Baxter, of W. B. Shelp & Co., in connection with Williams-McRee and Co., No mention of the sale price was made. Negotiations were on cash basis. The land was owned by R. G. Kurtz, who has occupied it for a number of years as an evergreen nursery.

The tract is on a high elevation, with a comprehensive view. It is directly opposite the pretentious residence of Christopher H. Muckerman, standing on a 26-acre tract on the east side of Geyer road.

Approximately 28 residences have been erected on this section of Geyer during the last three years, including 13 in Countryside, a development on the west side of the road, about a mile south of Clayton road, being handled by W. B. Shelp & Co.

Prize Acquisition.

Noteworthy as a prize acquisition, the Fairfax Construction Co., headed by Arnold H. Maremont recently purchased a 70-acre tract on the west side of Geyer, just south of Countryside, with ambitious development plans.

Negotiations are said to be pro-

Continued on Next Page.

NEW MASONIC HOME BUILDING UNIT

Architect's drawing of nine-story Masonic Home addition designed for the exclusive use of women. It is being erected on the south side of Enright avenue, west of Union boulevard from plans and specifications by William B. Ittner, Inc., architects. The main building is on the Delmar side of the block.

16,933 FAMILIES INDICATED AS READY TO BUILD HERE

Survey by Chamber of Commerce Shows Large Potential Demand for Homes.

Special to the Post-Dispatch.

WASHINGTON, April 23.—Indications that American cities probably have a vast market for new homes which has not been fully exploited were seen today in a report made available to the Federal Home Loan Bank Board by the St. Louis Chamber of Commerce.

An intensive survey of the St. Louis market by Henry O. Whiteside, the chamber's director of research, showed that apparently there were at least 16,933 families in the Missouri metropolis ready to make down payments of $15,987,000 to finance homes. Officials found nothing to indicate that a similar demand does not exist in other cities, because the St. Louis real estate market presented no outstanding peculiarities.

Whiteside, in concluding his survey, advanced no reasons why this potential market had not been more thoroughly exploited, but asked pointedly: "Is there a salesman in the (real estate) industry?"

Based on Questionnaire.

The St. Louis survey was based on a questionnaire mailed out to several thousand persons believed to constitute a "cross-section" of St. Louis' population. After single

Continued on Next Page.

TAYLOR-PINE CORNER PROPERTY IN DEAL

Office Building to Be Erected on the East Side of Taylor.

A deal was concluded yesterday involving the property at the northeast corner of West Pine boulevard and Taylor avenue, owned by the S. Harper Reller estate. The site has a frontage on West Pine of 100 feet and on Taylor avenue of 213 feet.

The corner portion of the site, with a frontage of 100 feet on West Pine, and 130 feet on Taylor, was acquired by Laurance T. Van Valkenburgh. It is occupied by an apartment building with a total of 19 rooms.

The rear part of the site, with 83 feet on Taylor and a width, or depth of 100 feet, was purchased by Dr. Samuel B. Grant as a site for a modern office building for his exclusive occupancy.

The corner building was formerly the residence of the late J. V. S. Barrett, before it was converted into an apartment building.

The Barngrove Realty Co. handled both transactions. Prices paid were not disclosed.

RESIDENTIAL CONSTRUCTION SHOWS NOTEWORTHY INCREASE

NEW YORK, April 23.—Residential building has improved substantially during the last month after allowance for normal seasonal factors.

The Associated Press index of residential construction, adjusted for seasonal and building material cost changes, has jumped from 41.8 per cent of the 1929-30 average at the end of February—the low for the current recession—to 46.2 in the latest period.

This 10 per cent increase, one of the sharpest in recent years, is judged by analysts to have resulted mainly from the efforts being made by the administration to stimulate home construction, although favorable weather is also a consideration.

Mortgage money has been made available at more reasonable cost to the borrower. To stimulate bank participation in such a program, the Government has agreed to guarantee up to 90 per cent of certain loans.

Another factor said to have helped stem the downward sweep of building operations is the fact rents have fallen relatively little from last year's peak. A survey by the National Industrial Conference Board recently indicated rents had dipped only 3 per cent from the high.

WEBSTER PARK RESIDENCE ACQUIRED BY LLOYD L. TOWER

The residence of Mrs. Theodore S. Blair at 115 Glen road, Webster Park, has been acquired by Lloyd L. Tower, plant manager for the Doane Carton Co., a subsidiary of the Gaylord Container Co. The house has eight rooms and three porches. It is air-conditioned and is equipped with an automatic heating plant. The lot comprises an acre of ground.

The Trembly-Wilson Real Estate & Loan Co. and Mary Potter Love, Inc., jointly handled the transaction.

CONSTRUCTION IS STARTED ON FOUR-UNIT BUILDINGS

Construction has been started on two four-family flat buildings in the Clayton road district, by H. A. Barnett, builder.

One is being erected at 1014 Moorlands drive, south of Clayton road, in Richmond Heights, the other at 6625 Alamo drive in Hi-Pointe, north of Clayton road. Each building will contain four four-room efficiency units and will be replete with modern conveniences and innovations. The lots will be 50 by 130 feet each. Garages will be provided in the rear of the premises.

Construction is being financed by the Anderson-Stocke-Buermann Real Estate Co.

A. & P. COMPANY LEASES BUILDING FOR MARKET

The Great Atlantic & Pacific Tea Co. has leased the building at 7708-10-12 Ivory street for a super market.

The building comprises 10,000 square feet of floor space. It was formerly a moving picture theater. The lease was made for the Southern Commercial and Savings Bank by the Edward Glik Co.

AWNINGS for HOME or BUSINESS
High Quality, Reasonable Prices. See Us for Venetian Blinds.
Representative Will Call City or County.
MISSOURI Tent and Awning Co.
Phone Riv. 1080 4642 Gravois

LUSTRA-LITE For Modern Walls
Sanitary, Beautiful, Economical 15c Sq. Ft.
Combined Floors of Genuine Inlaid Rubber, now 22c Sq. Ft.
Open Sundays 2 to 4 P. M.
Modern Floor & Wall Co.
2221 S. Vande'ter LA. 1811

NEW F H A LOANS
New Low Interest Rate
Loans up to 90% of appraised value on selected, owner-occupied, new homes. Up to 80% on refinance—New F H A loans on flats and apartments.
Approved Brokers for Investors' Syndicate
FRANCISCUS-MAGINN, Inc.
705 Chestnut MAin 4407

REAL ESTATE LOANS
City and County
LOW RATES
3, 5, 10, 15 and 20 Year Loans
F. H. A. LOANS
Approved Brokers for Investors Syndicate
CONSTRUCTION LOANS
EDWARD K. LOVE REALTY COMPANY
704 Chestnut St. MAin 1206

Friendly to the Family Budget
A new "AFCO" or "THERMO" Automatic Air-Conditioning Heating System will help you keep down expenses. Modern, efficient fuel burning equipment cuts your fuel bill. Filtered, circulating air reduces housework and cleaning bills. Healthful, uniform air-conditioned heating reduces the hazard of illness due to ineffective, manual temperature regulation.
See the New "THERMO" Modern-Air Gas Unit

F. H. A. Budget Plan
Buy your new "AFCO" or "THERMO" on the easy F. H. A. Plan. No down payment—up to three years to pay—plus a liberal allowance on your old furnace. Investigate at once. Phone, write or visit our showroom.
OPEN EVENINGS
American Furnace Co.
2719-31 DELMAR BLVD. PHONE JE. 0934
Thirty-Eighth Anniversary
AFCO
AIR CONDITIONING HEATING SYSTEMS
For Gas—Oil—Coal or Coke

Many of the most desirable rental properties now available are advertised extensively in the Post-Dispatch want pages.

Garden ORNAMENTS
Sponge Rock and Flagstone. Concrete Bird Baths, Benches, all kinds of Pottery Ware, Vases, Flowerpots, Gazing Globes.
Concrete Bird Baths — $1.98
CHIPPEWA POTTERY SALES
4377 CHIPPEWA

VENETIAN BLINDS
CUSTOM BUILT PER SQUARE FT. 29c
MASTER-BILT VENETIAN BLIND CO.
1434 Blackstone MUrray 7014

PREVENT LEAKY ROOFS AND DAMP WALLS
With this modern Protective Coating. Use on brick, concrete, metal, etc. Easily applied.
IN 4 COLORS
Sample Sent on Request
NAME
ADDRESS
CITY
"IF IT'S LUMBER"
C. J. REINECKE LUMBER CO. WHOLESALE RETAIL
Car Load Shipments of Lumber Direct from Our Mills
LUMBER FOR EVERY PURPOSE
801-25 S. BROADWAY GA. 1580
Branch Yard 1709-19 Cass CE. 2570

Look for opportunities to save money in the For Sale Columns in the Post-Dispatch Want Pages daily and Sunday.

Pay Yourself the Rent Money and Own Your Own HOME
MISSISSIPPI VALLEY TRUST CO.
FEDERAL HOUSING LOANS
Mortgage Loans
REPAY LIKE RENT... MAXIMUM INTEREST RATE 5%... FHA INSURANCE NOT TO EXCEED ½% ON UNPAID PRINCIPAL... NO MONTHLY SERVICE CHARGE... INITIAL SERVICE CHARGE NOT TO EXCEED 1%... NO SURVEY OR TITLE INSURANCE REQUIRED.
REPAIR OR MODERNIZE
With a Federal Housing Modernization Loan.
We Invite Your Inquiry on St. Louis and St. Louis County Property
MISSISSIPPI VALLEY TRUST CO.
FEDERAL HOUSING DEPARTMENT
Third Floor • CEntral 7830

LOANS Residential, Commercial and Industrial
AT ATTRACTIVE RATES OF INTEREST
METROPOLITAN ST. LOUIS CO.
718 Locust Street CEntral 8250
Exclusive Agent for the EQUITABLE LIFE ASSURANCE SOCIETY of the UNITED STATES

REAL ESTATE LOANS
Finance Carefully
With a long term loan while interest rates are low, using our life insurance company or the F.H.A. plan. One of our experienced loan officers will be pleased to discuss the advantages of such financing with you.
Laclede Bond & Mtg. Co.
Exclusive Loan Correspondent of
The Metropolitan Life Ins. Co.
The Largest Life Insurance Company in the World
714 Chestnut CH. 6912

NEW F. H. A. LOANS
NEW LOW INTEREST RATES
Loans up to 90%, maximum term of 25 years on owner-occupied new homes—80% loans on existing homes—Also F H A loans on new apartments and multiple home projects, in accordance with F H A regulations.
Construction Loans Arranged
INVESTORS SYNDICATE
One of the LARGEST ORIGINATORS OF F. H. A. LOANS IN U. S.
L. L. SEEMAN, Loan Correspondent
1136 Boatmen's Bank Bldg. CHestnut 5650-51
Applications Accepted by Our Approved Brokers and Approved Solicitors

We're for it!
FUND SOUGHT FOR INSPECTION OF LUMBER IN NEW HOMES
The Wood Products Institute of Greater St. Louis, ... is attempting to raise a fund for systematic inspection of wood used in building construction in the city and county.
HIGHLIGHTS OF REPRINT FROM POST-DISPATCH OF APRIL 13, 1938
Estimating that the wood in half the recently constructed residences was improperly aged, the spokesman asserted the resulting shrinkage had caused extensive damage in cracked plaster, warped flooring and expanding joints. The condition was caused by direct purchases by builders from small mills which were unable to let their products season, he declared, adding that the immediate saving was between $50 and $100 for each house.
In the program planned by the institute, inspectors would grade the lumber on all construction jobs, informing persons financing the work on which green wood was found that the material would produce unsatisfactory results.
WE KNOW DRY LUMBER IS ESSENTIAL
That's why we test our lumber and back it with a 100-year written guarantee!
GOODFELLOW PRE-SHRUNK Stabilized LUMBER
USUALLY ADDS TO THE COST LESS THAN 1%

★ ★ ★
NEW F. H. A. LOANS

FHA INSURED FINANCING
Most Liberal Loan Plan Ever Offered for Homes — Flats — Apartments.
NEW CONSTRUCTION
LONG REFINANCING
Also 3-5 Year Loans Low Interest Rates
Phone Main or Branch Office and a Representative Will Call
Co-operating With Approved Mortgagees of FEDERAL HOUSING ADMINISTRATION
ANDERSON-STOCKE-BUERMANN
808 CHESTNUT ST. Phone: MAin 4593
3612 GRAVOIS W. H. KIBURZ, Mgr. Branch Office LAclede 0939

BUILDING ON N. MAIN BOUGHT BY INVESTOR

Herbert S. Albrecht Buys 4-Story Commercial Structure at 808—Other Sales Reported.

A four-story commercial building at 808 North Main street has been purchased by Herbert S. Albrecht, represented by Cornet & Zeibig, Inc. Contracts have been let for altering and remodeling the building. It is equipped with sprinkler system and other modern facilities.

A concern now located in the Jefferson Memorial district is said to be negotiating for a long lease on the building.

The property was formerly owned by Mrs. Elizabeth C. Smith, of New York City, who recently listed it for sale with Cornet & Zeibig. The purchase was made as a speculative investment.

Another sale through Cornet & Zeibig was that of a building formerly occupied by Negro Democratic Club at 4268 Enright avenue, which was purchased by an undisclosed client of the Harry M. Fine Real Estate Co.

Negotiations were also concluded through Cornet & Zeibig for a row of flats at 2500-02-04-06 Glasgow avenue, owned by the Stuever Estate. The new owner is Walter G. Millerd, who acquired it as a speculative investment.

Cornet & Zeibig also reports the sale of three seven-room houses, at 1918-2001-02 and 2012 Knox avenue to Mortimer Stone for the Stuever Estate.

Houses in County Sold.

Wrisberg Real Estate Co. reports sales as follows: 4635 Oldenburg avenue, five-room bungalow, for J. Debes to Arthur H. Sippie; 721 Coulter avenue, Kirkwood, five-room bungalow for William Stier to Herbert W. Cunningham.

SAFETY that is Priceless

—for a few cents a day!

Cyclone Fence protects your children by providing a safe backyard playground. Saves shrubs and flowers. Beautifies your property, too. Phone us for a free estimate. Terms make purchase easy.

PHONE GArfield 1113

Cyclone Fence Co., Room 1511, 806 Olive St., St. Louis, Mo.

U·S·S Cyclone Fence

ADVERTISEMENT

INVEST WISELY IN A FARM

You'll probably find just exactly what you're looking for in a farm from the wide selection the Federal Land Bank of St. Louis offers you. These are typical:

143 acres, Montgomery County, Missouri, 1 mile to New Florence; on State paved Highway No. 19; school and church at New Florence; R. F. D., telephone and power line available; 2-story, 8-room house, barn; watered by cistern, pond and branch; gray silt loam; lies medium rolling (all upland); 115 acres tillable, 25 acres tillable pasture, 3 acres timber; $4200.

190 acres, Montgomery County, Illinois, 6 miles to Nokomis; on a public road, ¼ mile to gravel road, 6 miles to concrete road; ¾ mile to school, 6 miles to church; near R. F. D.; 2-story, 9-room house, 3-room house, barn, other building; watered by wells and cistern; gray silt loam; lies gently rolling; 100 acres tillable, 60 acres pasture and meadow, 30 acres timber; $8000.

Our terms are as low as ¼ cash, rest in 20-year loan at 5%. No trades. Write, tell us the counties in Missouri, Illinois and Arkansas in which you are especially interested. A free list of farms will be sent you.

THE FEDERAL LAND BANK OF ST. LOUIS
St. Louis, Missouri

LOANS

FHA

If you are BUYING or BUILDING or IMPROVING a Home or Flat in St. Louis or St. Louis County, or intend to refinance your present mortgage, come in here where you can establish bank credit or phone Prospect 5200 for information. The new Housing Act has reduced the cost to you.

No Charge for Information

SOUTHWEST BANK

LEASES TAKEN ON QUARTERS DOWNTOWN AND IN WEST END

Henry R. Weisels Co. report having closed the following business leases: In the downtown retail center, storeroom 500 N. Seventh street, corner St. Charles, to Mary Zucker, for the account of Neusteter Co.; storeroom 502 N. Seventh street, to Peter L. Lazarus, for millinery shop, for the account of Neusteter Co.

In the central West End district: Storeroom 524 N. Taylor avenue, to George C. Riddle for sandwich shop for the account of D. Cohen.

In University City: Storeroom 6275 Delmar boulevard, to Bierman Delicatessen, for the account of William J. Blesse; storeroom 6277 Delmar boulevard, to Oliver Brohammer for doughnut shop, for the account of William J. Blesse.

INDUSTRY LEASES BUILDING AT 4927 CONNECTICUT STREET

Walter Wurdack, Inc., manufacturers of lacquers and varnishes, has leased the one-story building at 4927 Connecticut street.

The property is owned by the Riverside Manufacturing Co. Both interests were represented by Arthur S. Martin & Son.

Eleven Transactions Reported.

The Christian Brinkop Real Estate Co. reports the following: 8408 Reilly avenue, two-family flat for Esther L. Wilde to Bertha Holynck. 5736 Goethe avenue, new five-room bungalow to J. O. Hartmann, 6928 Michigan avenue, single flats five and five rooms, for Leroy Dressler to Manuel Fernandez, 6229 Fyler avenue, bungalow, for John Thuerwaechter to Charles A. Reynolds. 3835 Burgen street, bungalow, for Elizabeth Leguerrier. 8315 S. Broadway, dwelling for Bertha Holynck to Esther L. Wilde. Meramec River club house for George Mueller to Alphonse Klutho. Bungalow on Keokuk street for John F. Bott. 40-foot lot southwest corner Spring and Dunnica for Fred Kollas. 60-foot lot southwest corner Oleatha and Russell place sold for Al W. Schreit to Fred Schoenfeld. 45-foot lot south side Dunnica west of Spring avenue, for Fred Kollas to Louisa Reiferstein.

Home Building Increase in March.

WASHINGTON, April 23.—Dwelling house construction initiated in March totaled $55,761,221, 71 per cent more than in February but 37 per cent under that of the corresponding month last year, the Labor Department announced today. Permits for all types of construction totaled $121,011,809, an increase of 19 per cent over the February figure.

16,933 FAMILIES INDICATED AS READY TO BUILD HERE

Continued From Preceding Page.

persons and those paying less than $15 per month in rent were eliminated some 1700 answers were left for examination. They were believed to represent 1.2 per cent of all St. Louis residents paying $15 rent, or more.

Of these 1700 renters, 406 stated that they preferred to own their own homes and were able to make a down payment to do so. Thus Whiteside estimated that on the basis of their replies, 33,866 persons in St. Louis were willing and financially prepared to build homes. But, to make the estimate most conservative, he reduced the number by 50 per cent, or to 16,933 families.

"The average down payment indicated in our survey," Whiteside's report said, "was $946. Applying this average to the 16,933, it is estimated that there is $15,987,000 available for down payments toward home construction.

"On the basis of the amount of home construction that has been going on in the past few years, this appears to be a very high figure. It is my belief, however, that the money is available and the market is only awaiting the proper stimulus."

Dividing the would-be home owners into financial groups, Whiteside found that they were prepared to make down payments as follows:

Percentage of replies	Possible down payment.
24 per cent	Less than $500
29 per cent	$500
47 per cent	More than $500

Of the third group, 22 per cent were prepared to pay down more than $1500 each.

Of the group of 406 who desired to buy homes and could make down payments, 343 indicated the amount they were prepared to pay monthly in liquidating the balance of their investment. The amounts were:

Percentage of replies	Monthly payment
15 per cent	Less than $30
30 per cent	$30 to $40
17 per cent	$40 to $45
38 per cent	More than $45

Of the fourth group, five per cent replied they could pay $75 or more per month.

Ready to finance these St. Louis citizens and others throughout the nation who are willing and able to build homes is the far-flung chain of savings and loan associations and other thrift and home financing institutions which are members of the Federal Home Loan Bank System. Last year they provided approximately 40 per cent of the country's institutional financing of small home building and purchase.

DICKMANN

Offers Opportunity

TO SALESMEN

If you are an experienced and capable real estate salesman, come in. We have the attractive listings, and a good income awaits you.

DICKMANN 804 Chestnut

TYPES OF RESIDENCES FIGURING IN WEEK'S TRANSACTIONS

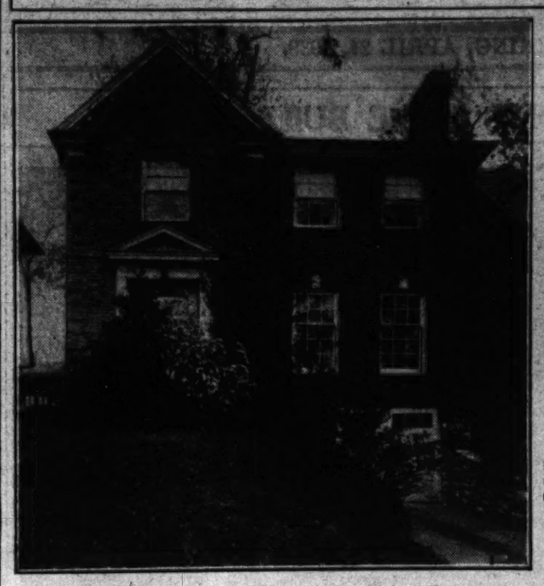

Residence at 7616 Carrswold drive in Wydown Forest purchased by H. W. Kramer with the new business department of the Mississippi Valley Trust. The transaction was handled by the Dimmitt-Rickhoff-Bayer Real Estate Co.

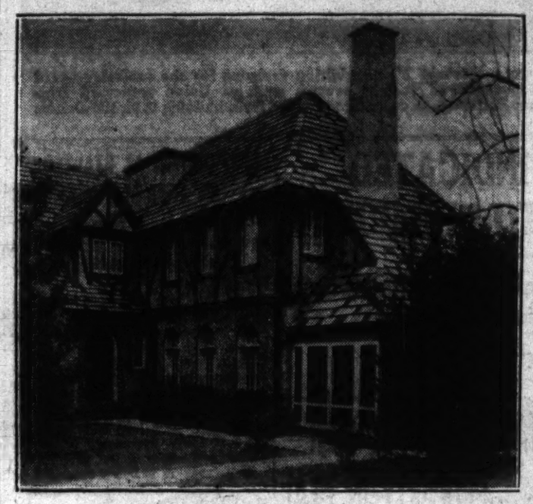

House at 200 Blackmer avenue recently acquired by Robert F. Stoneman with the Landis Machine Co. from C. S. Chamberlain. A. T. and Whitelaw Terry handled the transaction.

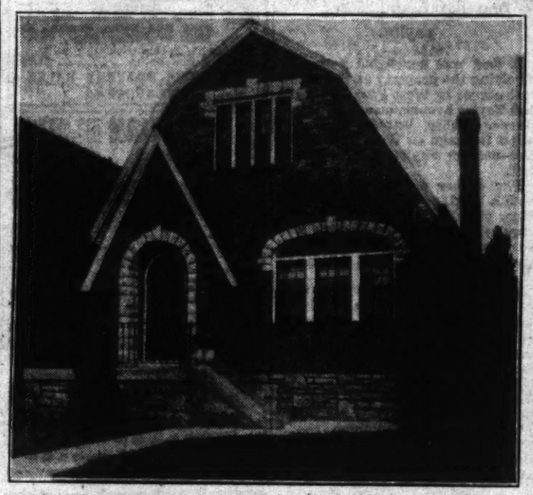

Bungalow at 5453 Delor street sold to Florence Lewedag, through the Rengel-Weber Realty Co.

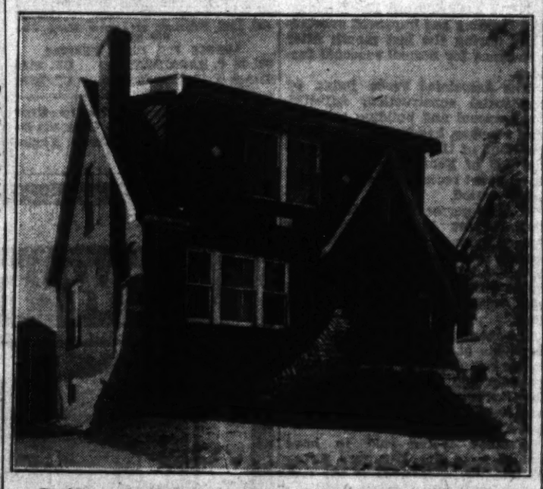

Residence at 7112 Nottingham avenue recently sold to August F. Alfred by the Home Owners' Loan Corporation through Giraldin Brothers Real Estate Co.

ANNOUNCEMENT!

Effective this date the name of the Aetna Modernizing Company is changed to the Aetna Roofing and Siding Company, as more descriptive of our business. All guarantees, contracts and other obligations of the Aetna Modernizing Company will be carried out under the new name. There will be no change in personnel or policy.

We will continue as approved applicators of Bird Bonded Roofs and Bird Sidings.

We wish to thank the people of the St. Louis area for their splendid patronage in the past and to assure them that we will continue to build the same fine quality Roofs and Sidewalls as always.

AETNA ROOFING & SIDING COMPANY

1110-12 Kentucky Ave. JEfferson 0944

Going to move? Is your choice a flat, a bungalow, or an apartment? Make your selection from the Post-Dispatch Rental Want Ads.

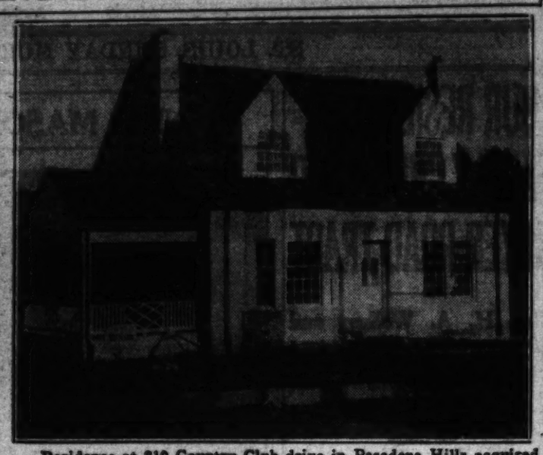

Residence at 810 Country Club drive in Pasadena Hills acquired by Karl D. Hunt, manager of the Chamberlin Weatherstrip Co. The Carl G. Stifel Realty Co. effected the sale for the Excel Construction Corporation.

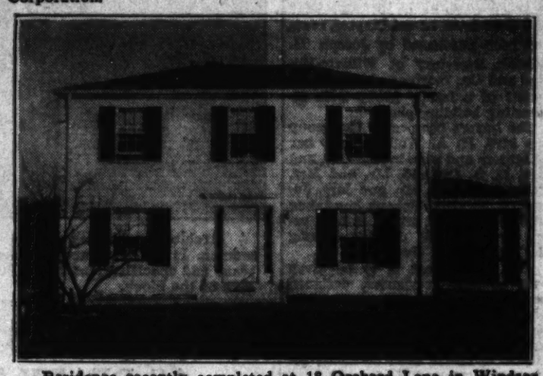

Residence recently completed at 18 Orchard Lane in Windsor Acres Development for Howard Slutes, a director of the St. Louis County Welfare Association. Raymond M. Henley Co., builder.

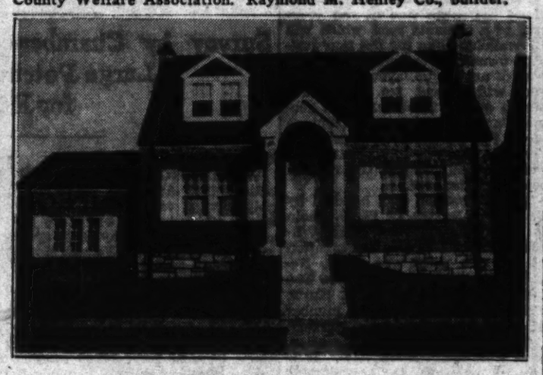

House at 5617 Delor bought by Rowland Gannon, through the Hammel Real Estate Co. C. Tegethoff, builder.

Residence at 6761 Potts avenue, in Northwoods, sold to Arthur Morgan, president of Morgan Hauling Co. Bischoff Construction Co., builders. William Steffins, architect.

LEASES BUILDING ON SOUTH FOURTH ST.

Fritche Bros. Inc., Occupy Three-Story Structure at 308 as Branch.

Fritsche Bros., Inc., with headquarters in New York, has taken a long lease on the three-story and basement building at 308 South Fourth street, comprising 7500 square feet of available floor space. The concern manufactures essential oils, aromatic chemicals, basis perfume and flavor raw materials. John Ring Jr., director of the Industrial Bureau of the St. Louis Chamber of Commerce, made the announcement.

Francis A. Barada, who has represented the company in this section for many years, will be in direct charge of the St. Louis branch. His territory, extending west of the Mississippi, will include North and South Dakota, Nebraska, Kansas, Oklahoma, Iowa, Missouri, part of Arkansas and Western Tennessee, and the territory of which St. Louis is the center.

William J. Murray Realty Co. negotiated the lease.

LIQUOR CONCERN LEASES BUILDING ON LINDBERGH CORNER

The 9-0-5 Liquor Stores Corporation has taken a long lease on the one-story building at the northwest corner of Lindbergh boulevard and Lemay Ferry road, approximately three miles south of the city limits. Contracts have been let for alterations and improvements, including a driveway for the accommodation of automobiles.

A restaurant will be operated by the concern in connection with its liquor department.

O'Rourke Co. Reports Sales.

H. A. O'Rourke, Inc., reports through its sales manager, L. M. Booker, two weeks' sales aggregating $87,560, a partial list of which is as follows: 4929 Wise avenue, to Louis and Anna Lang; lot in Parkridge Subdivision on Clair avenue to Bessie Appel; cottage on 3963 Evans avenue to Ruth Horwitz; 3717 Marine avenue to Karl Weil; farm in St. Libory, Ill., to Clarence de Vol; bungalow at 5601 Nottingham avenue to Millie Steiner; 5942 Wanda avenue, bungalow to Reinhold Heye; 4223 Humphrey street to Michael Ott; lots on Wanda and Des Peres to John Watkins; cottage four rooms to Joe Scalfano at 7417 Tennessee; business property at 2701 South Jefferson to Albert and Mae Davis; cottage at 9466 South Broadway to John Barth; 3450-52 Miami street double flat to Fred Moser.

IT PAYS TO BUY **KILN-DRIED LUMBER**

We Offer High Grade Dry Lumber

AT WHOLESALE PRICES

QUALITY. SERVICE. RELIABILITY **A. W. BUDDE Lumber Co.** 6835 DELMAR CAbany 1100

Householders find large, comprehensive lists of rental vacancies in Greater St. Louis printed in the Post-Dispatch Want Ad Columns.

H O L C MARCH SALES SHOW LARGE INCREASE

Score Gain of 76 Per Cent Over Those of February Following Unbroken Rise Monthly Since June, 1937.

WASHINGTON, April 23.—A 76 per cent gain in sales of residential properties was scored in March over February by the Home Owners' Loan Corporation, according to an announcement yesterday. Preliminary figures indicate that some 1700 houses were sold in March as compared with 964 in the previous month. This brought cumulative sales to 9246.

Increased offerings by the H O L C and greater selling efforts by real estate brokers who handle the properties are responsible for the increase, said Col. Harold Lee, deputy general manager in charge of property management.

"Following the unbroken rise in monthly sales since June, 1937, the total jumped in February to 964 sales, despite adverse seasonal factors. At the end of February, total sales numbered 7346, amounting to $27,902,612. Four hundred and sixty-two sales were for cash. The average sale over the country was about $3840, prices ranging from $1000 to $20,000."

Col. Lee also reported an improvement in the rental status of H O L C properties. Of the 62,353 dwelling units available for rent at the end of February, 86.5 per cent were occupied by tenants. A total of 96 per cent of all rent bills had been paid by Feb. 28. This compares with 93.3 per cent in January. February rental receipts were $1,379,066.

FOUR RESIDENCES, FAMILY GROUP, FOR GEYER ROAD TRACT

Continued From Preceding Page.

gressing for several plots in Georgian Acres, a development at the southeast corner of Clayton and Geyer road. Five houses have already been completed in this development, which was placed on the market two years ago through Duke-Young, Inc. Comprising approximately 23 acres, this tract is situated just north of the Muckerman residence. It was formerly owned by Chase Ulman, a real estate operator, who had acquired it in a deal engineered by the Henry R. Weisels Co.

Municipal improvements of Geyer road include county water and electric mains, which were installed several years ago in the early stages of its development.

To Set Standard.

Kramer J. Weissenborn of the Weissenborn Coal Co. recently acquired the Hemp farm of 100 acres, lying on the east and west sides of Baxter road, about an eighth of a mile south of the Clayton road, at the instance of W. B. Shelp & Co. He is said to have plans for the erection of a residence for his own occupancy, which will set a high standard for the development of the tract, which is to be divided in five and 10 acre plots.

The B. H. Stoltmann Co., Edward L. Bakewell, Cornet & Zeibig, Inc., and A. T. & Whitelaw Terry, among other agents, report renewed interest in acreages available for country estates planned on a pretentious scale.

Negotiations have been concluded involving several apartment buildings on behalf of persons with large idle funds. These include a recently completed multi-family structure in Moorlands Addition, which has been the magnet of both speculators and investors. Publication in this instance is withheld pending arrangements for the paying off of the building loan, underwritten by the Anderson-Stocke-Buermann Real Estate Co. The purchaser is an undisclosed client of the Dimmitt-Rickhoff-Bayer Real Estate Co., which is handling the transactions.

OPENING OF NEW CLAYTON PARK FACILITIES TOMORROW

Program to Be Given at 7:30 P. M. at Acceptance of Tennis Courts and Clubhouse.

The new tennis courts and clubhouse of Charles A. Shaw Park in Clayton will be opened to the public with a program at 7:30 p. m. tomorrow at which the Clayton High School Band will play.

The 11 courts are surrounded by stands to accommodate 600 spectators, and will be open from 7 a. m. to 7 p. m. daily in good weather. The clubhouse includes locker and shower rooms and lounge, and has in connection a wading pool and other recreation facilities for children.

Mayor Charles A. Shaw and representatives of the Clayton Park Board, Board of Aldermen and Board of Education will accept the new building for the city.

WABASH IMPROVEMENT PLAN

Receivers Seek Permission to $1,235,400.

Permission to spend $1,235,400, largely for track improvements, was requested by the receivers of the Wabash Railway, Norman B. Pitcairn and Frank C. Nicodemus Jr., in an application filed in Federal Court yesterday.

One item is $176,700 for repairing 300 box cars in anticipation of a large wheat crop. The track items are: Buying and laying 55 miles of new rail, $550,000; relaying 47 miles of old rails, $388,700; 82,000 cubic yards of gravel ballast for the new rail section, $230,000.

Sales Total $349,662.50.

Sales aggregating $349,662.50 were concluded during the first 20 days of April by the Dimmitt-Rickhoff-Bayer Real Estate Co. as announced by its sales manager, W. H. Lorch.

WORK ON ADDITION TO MASONIC HOME WELL UNDER WAY

Nine-Story Being Erected on Enright Avenue West of Union by Institution for Women.

The nine-story building being erected on the south side of Enright avenue, west of Union boulevard, for women, as an addition to the Masonic Home on Delmar boulevard, is well under way, with the steel framework completed. It is being erected from plans and specifications by William B. Ittner, Inc., architects. It will be known as the New Ladies Building.

The building will be 134 feet 8 inches long with a depth of 45 feet 5 inches and a total height of 109 feet 6 inches from the sidewalk. There will be nine stories above the ground floor. The main dining room on the first floor will project 32 feet from the main building with a frontage of 87 feet. Designed as a promenade, its roof will be equipped with garden furniture.

Architectural Style.

The architectural style is Colonial of the Georgian type, with interesting brick work as a feature. Bedford stone will be used at the entrances and for wall copings, key stones and trim. The frieze of the main cornice will be of brick of a lighter tone that that of the main building. The base is brick of a darker shade.

The main entrance portico will be approached by flights of circular steps from Enright avenue.

The first floor will contain a loggia with vaulted ceiling, extending across the front, paneled with oak to a height of 7 feet 6 inches. This loggia will provide easy access to the main dining room, which will open to the south with large windows extending to the floor, and with a low wainscot of birch panels with plaster panels above. The ceiling will be treated with ornamental plaster and acoustical tile. The dining room will have a capacity of 250 persons.

The reception room and elevator lobby will be located on the east side with stairways at both ends of the building. The kitchen, with its adjoining store rooms on the west side, will extend into the present "T" building which will be remodeled to suit. Ample cold storage coolers, mechanically refrigerated, will be provided in kitchen and basement.

The floors, two to eight inclusive, each will contain 15 single bedrooms, a living room and a solarium and the necessary toilet and service rooms, including clothes and trash chutes.

The toilet rooms will be separated from the bath rooms. Both will be fitted with marble partitions and covered with tile floors and wainscots.

The ninth floor will contain 12 bed rooms, with private bath between rooms ensuite, and two living rooms.

Sewing Room Space.

The ground floor will include a sewing room for institutional work, trunk storage space, a laundry, a men's recreation room, kitchen storage, help's toilet and rest rooms, a transformer room, refrigeration, ventilation, and pumping machinery. The basement of the present "T" building is to be remodeled to suit these needs. The kitchen will be arranged in the most approved manner with all modern conveniences. Receiving room and service elevator will be located on Enright avenue with garbage disposal room on the court.

The cubical content of the building will be 800,000 cubic feet.

The plan provides for a capacity of 105 women with twelve additional rooms on the ninth floor.

The building will be of fireproof skeleton construction carried on concrete foundations. The exterior walls will be of brick with stone or terra cotta trim. The interior partitions will be of hollow tile, with the floors and base of terrazzo. The walls throughout the building will be plastered. Interior doors and woodwork will be of birch veneered, with metal frames.

Elevator and stair enclosures will have metal doors. All window sills will be tile, elevator of the automatic push button collective control type:

The heating and ventilating apparatus is of the direct vacuum steam type with radiation for all bedrooms and corridors. Dining room and toilets will have heating system with ventilating units. The present central power plant will furnish steam.

The building will be equipped with a complete intercommunicating telephone system.

Sale in Overland.

Henry R. Weisels Co. reports the sale of the new bungalow at 2533 Marion avenue, in Overland, containing five rooms, bath, furnace heat, attached garage, lot 50 by 150, for the account of Eleanor Tietzel to Mr. and Mrs. Francis M. Davis. The seller was represented by Arthur C. Hoehn, vice-president of Henry R. Weisels Co., and the purchaser by Louis C. Muenks Real Estate Co.

McKnight Acres on Market.

The Boehmer Real Estate Co. has been appointed exclusive sales agents for McKnight Acres (Thorndell drive), by the Del-Lin Development Co., which is the owner. The lots range from 75 to 120 in feet frontage with a minimum depth of 200 feet.

WORK ON ADDITION TO MASONIC HOME WELL UNDER WAY

Nine-Story Being Erected on Enright Avenue West of Union by Institution for Women.

The nine-story building being erected on the south side of Enright avenue, west of Union boulevard, for women, as an addition to the Masonic Home on Delmar boulevard, is well under way, with the steel framework completed. It is being erected from plans and specifications by William B. Ittner, Inc., architects. It will be known as the New Ladies Building.

The building will be 134 feet 8 inches long with a depth of 45 feet 7 inches and a total height of 108 feet 6 inches from the sidewalk. There will be nine stories above the ground floor. The main dining-room on the first floor will project 17 feet from the main building with a frontage of 87 feet. Designed as a promenade, its roof will be equipped with garden furniture.

Architectural Style.

The architectural style is Colonial of the Georgian type, with interesting brick work as a feature. Clifford stone will be used at the entrances and for wall copings, keystones and trim. The frieze of the main cornice will be of brick of a darker tone that that of the main building. The base is brick of a darker shade.

The main entrance portico will be approached by flights of circular steps from Enright avenue.

The first floor will contain a lobby with vaulted ceiling, extending across the front, paneled in oak to a height of 7 feet 6 inches. This loggia will provide easy access to the main dining-room, which will open to the south, with large windows extending to the floor, and with a low wainscot of birch panels with plaster panels above. The ceiling will be treated with ornamental plaster and acoustical tile. The dining room will have a capacity of 250 persons.

The reception room and elevator lobby will be located on the east side with stairways at both sides of the building. The kitchen, with its adjoining store rooms on the west side, will extend into the basement "I" building which will be remodeled to suit. Ample cold storage lockers, mechanically refrigerated, will be provided in kitchen and basement.

The floors, two to eight inclusive, each will contain 15 single bedrooms, a living room and a sewing room and the necessary toilet and service rooms, including clothes and trash chutes.

The toilet rooms will be separated from the bath rooms. Both will be fitted with marble partitions and covered with tile floors and wainscots.

The ninth floor will contain 12 single rooms, with private bath between rooms ensuite, and to two living rooms.

Sewing Room Space.

The ground floor will include a dining room for institutional work, cold storage space, a laundry, employes' recreation room, kitchen storage, help's toilet and rest rooms, a transformer room, refrigeration, ventilation, and pumping machinery. The basement of the present "I" building is to be remodeled to suit these needs. The work will be arranged in the most approved manner with all modern conveniences. Receiving room and service elevator will be located on Enright avenue with passage disposal room on the west.

The cubical content of the building will be 800,000 cubic feet.

The plan provides for a capacity of 75 women with twelve additional rooms on the ninth floor.

The building will be of fireproof construction carried on concrete foundations. The exterior walls will be of brick with stone and terra cotta trim. The interior partitions will be of hollow tile, while the floors and base of terrazzo. The walls throughout the building will be plastered. Interior doors and woodwork will be of birch veneered, with metal trimmings.

Elevator and stair enclosures will be of metal doors. All window sills will be tile, elevator of the automatic push button collective control type:

The heating and ventilating apparatus is of the direct vacuum steam type with radiation for all rooms and corridors. Dining room and toilets will have heat-control system with ventilating units. The present central power plant will furnish steam.

The building will be equipped with a complete intercommunicating telephone system.

Sale in Overland.

Henry R. Weisels Co. reports the sale of the new bungalow at 2533 Hanley avenue, in Overland, containing five rooms, bath, furnace and attached garage, lot 50 by 180. The account of Eleanor Tretzel Hunter and Mrs. Francis M. Davis, the seller was represented by Arthur C. Hoehn, vice-president of Henry R. Weisels Co., and the purchaser by Louis C. Muenks Real Estate Co.

McKnight Acres on Market.

Boehmer Real Estate Co. has been appointed exclusive sales agent for McKnight Acres (Thornhill drive), by the Del-Lin Development Co., which is the owner. The lots range from 75 to 120 in feet, each with a minimum depth of 150 feet.

BIDS, PLANS AND ESTIMATES

CONSIDER THE POSSIBILITIES OF A

Low Price

HOME or GARAGE
Under the
REVISED F H A ACT

Consult Our
FREE PLAN DEPT.

PHONE, WRITE or CALL For DETAILED INFORMATION

MANCHESTER MFG. CO.—1210 SOUTH VANDEVENTER
NEWSTEAD 2050

BIDS, PLANS, ESTIMATES

W-I-L-L B-U-I-L-D

...room, size modern brick bungalow, $5200. Calvin, JEf. 7245.

WILL BUILD duplex, brick, 3 rooms, di... gets, $4800; 5-room brick, $3400; good-sized rooms. RO. 4297.

CONTRACTOR remodel and decorate, 5-room home, for clear lot northwest; call today. BO. 6366.

WILL BUILD NEW HOME ON YOUR LOT; FINANCE 100 PER CENT. SUPERIOR, 3743 WEST PINE. JE. 0767.

FINANCIAL

LOANS ON REAL ESTATE

PLENTY MONEY TO LOAN

1st DEEDS OF TRUST FOR SALE

M&A Bonds

Large list of first deeds of trust at 5% and 6%. Clear certificate of title, ample insurance with each loan, papers ready for delivery. If you are looking for a wide-awake agent avail yourself of my 40 years of successful business experience. I give all real estate problems my personal attention.

SALES, LOANS, INSURANCE AND PROPERTY MANAGEMENT.

GEO. J. WANSTRATH

CE. 2940 — 715 Chestnut — EV. 3295

Located in My Own Office Building

LOANS

3—5—10—15—20 YEARS

Payable monthly, quarterly, semi-annually

FHA CONSTRUCTION LOANS

A. G. BLANKE R. E. CO.

111 Chestnut — M&A Bonds — MA. 3046

Authorized Mortgage Loan Solicitor for

Fidelity Mutual Life Ins. Co. of Philadelphia

LOW RATES—QUICK ANSWER "SEE US"

CHRISTIAN BRINKOP

3021 S. GRAND — LA. 3040

M&A Bonds

MONEY TO LOAN

In sums to suit on St. Louis and St. Louis County real estate in good locations. Construction loans solicited.

F. H. A. LOANS

H. A. Rust & Sons Realty Co.

Main 4551 — 816 Chestnut

MONEY AT LOW RATES

LOANED $89,000 LAST WEEK

Loan to any amount on real estate; no delay; can arrange to pay back whole or part at any interest period.

Be Sure to Get Our Prices If You Desire a Loan

EDW. K. LOVE REALTY CO.

Main 1206 — 704 Chestnut St.

LOANS ON HOMES

No Renewals — Low Cost

Payments like rent. Write for folder.

Assn. Home Bldg. & Loan Assn.

Louis F. Yeckel, Pres. — 3542 Gravois

MONEY TO LOAN

ON ST. LOUIS AND ST. LOUIS COUNTY REAL ESTATE.

STRODTMAN & STRODTMAN R. E. CO. Main 0866. 3607 N. Broadway.

MONEY TO LOAN—I am trustee for funds which must be invested in first mortgages on improved real estate in St. Louis or St. Louis County; will accept 4½ per cent interest if security is first-class; full particulars of loan must be furnished. Box B-310, Post-Dispatch.

Money to Loan

WE MAKE FIRST DEEDS OF TRUST

Plenty of funds available.

A. K. FEINBERG R. E. CO.

2914 Union. — EVergreen 4900

Monthly payments $6.60 per $1000, also straight loans.

JULIUS S. FEYDT JR. 3531 S. GRAND — LA. 3841

NEED MONEY TO PAY TAXES? MAKE REPAIRS?

We make second deeds of trust.

Harry M. Fine, 809 Chestnut. CH. 9151

MONEY TO LOAN—Any amount of trust funds at 4½ per cent on real estate security; small charge; privilege of repayment given if desired; must be first deeds of trust; some description of property necessary. Box T-101, Post-Dispatch.

4½% Money to Loan; 5%

On residences, flats, bungalows, apartments, in city and county. Call or see

MILTENBERGER & SON, REALTORS

806 Chestnut St. — MA. 2046

SAVE MONEY:

Loans as low as 4 per cent; reasonable charges.

Calvin R. Yeckel — RI. 2444

HAVE unlimited funds to loan on city or county improved, 4 per cent to 6 per cent according to security, reasonable charge. Mail full particulars today. Box B-112, Post-Dispatch.

Interest Rate 4% to 5%

Money to loan on good south or southwest property; 3 or 5 years terms; private parties only. LA. 6648.

MONEY TO LOAN

First deed, city or county improved. FRANKE REALTY CO., INC. 506 CHESTNUT ST. — CH. 6525

WILLIAM KEANE JR., INC.

MONEY TO LOAN, 5 PCT. INTEREST Terms to suit. Quick Answer. 313 Wainwright Bldg. Chestnut 6716.

LOANS ON REAL ESTATE

LONG TERM LOANS—5-10-15 YEARS
Insurance funds; low interest rates.
MULLIN-WALTERS REALTY CO., INC.
908 Chestnut. — MAin 2636.

I WILL make loans to private parties at 4½ per cent interest, on homes, flats, apartments and acreage. Give full particulars. Box W-368, Post-Dispatch.

GET your F H A loan here. No charge for full particulars, including inspection of property. H. O. BYRD REALTY CO. CH. 1318.

STRAIGHT LOANS

GROEBL-SENNIGER CO., FOr. 3133.

LOANS AT LOW COST
STRAIGHT OR MONTHLY PAYMENTS
YECKEL-EARICKSON, 3542 GRAVOIS.

AS TRUSTEE will loan estate money at 4½ per cent interest without commission, give details of property. Box W-367, P.-D.

FOR ANY LOAN, first or second, city or county property, call JEfferson 9640. Immediate answer.

MONEY to loan on second mortgages; also first; no agent. Box P-323, Post-Dis.

FOR WEBSTER real estate and loans, call THEO. S. APPEL. REpublic 0160.

DEEDS OF TRUST WANTED

WILL buy past due loans at large discounts. Box M-186, Post-Dispatch.

DEEDS OF TRUST FOR SALE

1ST DEEDS OF TRUST

5%-6% INTEREST

$3250; $3500; $4000; $4500; $5000; $10,000; well secured.

FEDERER — 2610 GRAVOIS — PR. 1519

SECURED investment, 4 pct. per year on savings of $100 or more; dividends paid twice yearly; secured by first deeds of trust on improved real estate; prompt dividend payments since 1887.

COLUMBIA SAV. & LOAN ASS'N

1003 Pine St. — CHestnut 2490

HAVE $2500 1st Deed of Trust to sell on practically new 5-room brick bungalow in county.

H. A. A. T. **O'ROURKE** CA. 2533 Clayton

MUST SELL my $6000 first deed of trust, executed by responsible St. Louis business man and wife, 6 pct. interest, on business building worth more than double; (guarantee of title with insurance). Box M-366, Post-Dispatch.

$3000—3 YEARS, 5½ pct.; first deed of trust, modern brick flat, 2 families; good location, northwest; title and ample insurance to cover loan.
MORRIS AACH CO., INC., 826 Chestnut.

$1600—FIRST deed of trust, 6 pct. interest, with pay-off; excellent loan for private party. Box M-369, Post-Dispatch.

$2500, 3 years, 6 per cent, on double flat, South Side. CA. 6710.

$3750 FIRST deed, 6 pct., 3 years on new 5-room brick bungalow. RI. 3558.

MONEY WANTED

CAPITAL wanted to market a patented article that answers the demand of one of the newest and most profitable industries in this country. If you are interested state amount of capital immediately available; references will be given and required. Box M-32, Post-Dis.

WISH to borrow $5000 on 11-room modern stock brick residence in West End neighborhood; valued at $13,000; will pay 5 per cent interest and expense of loan papers, but no commission. Box B-311, Post-Dispatch.

6 PER CENT FIRSTS
$1000, $1250, $2000, $2500, $6000.
MAURER-NEFFA R. E. CO.,
306 N. Grand. — JE. 8892.

Construction Loans Wanted

On small modern frame bungalows, by reliable builder. Phone Midway 3330.

WANTED, private party with $3500 to make loan on business property, occupied; $350 profit on investment for one year. Call Mr. Shepard, FOrest 4309.

$3500 WTD.—Six per cent, on 4053 Farker av.; ultra modern 6-room brick bungalow; 6 years old; originally sold for $9000. A. JAY KUHS.

WANTED, loan of $20,000 to $25,000, 5 years, 5 per cent; interest and principal payable monthly; large West End business corner. Box B-17, Post-Dispatch.

PROPERTY LOAN WANTED
$2000 to $2500; worth $8000; private party. Wm. 0406, evenings. WAb. 1163.

MONEY Wtd.—$6000 first, or $4500 first and $1500 second; double flat; A1; no commission. Box F-30, Post-Dispatch.

MONEY Wtd.—$5000 on improved Missouri stock and grain farm; $12,000 value. Box 41, De Soto, Mo.

$1800-$2000 WANTED—At 6 per cent, for 3 years on 4728 San Francisco. LA. 9543.

CHARACTER LOAN, need $700; can furnish excellent references, willing to pay 10 per cent. Box R-82, Post-Dispatch.

$2800 Wtd. on first deed; 6-room modern; 100 ft. front; private party only. Box E-136, Post-Dispatch.

$1600 LOAN Wtd.—On flat; also farm loan.
A. E. Schlueter, 1047 Big Bend, HI. 1550.

$2200 Wtd.—By reliable owner, on property at 5432 Odell. Call Hargraves, FR. 6029.

$700—SECOND deed of trust, income $52.50; will assign rents. Call PA. 6834J.

WANTED, $15,000, on well established business; will pay 6 pct. with good security. Box M-58, Post-Dispatch.

WANT $800, first, 3 years, 6 per cent; have property south; rent $17 month. RIv. 3611.

WANT $3500, first, 3 years, 6 per cent; have South Side corner flats; income $1300 year. RIv. 3611.

WANT loan of $2250, 3 years, 5 pct. interest, on 5-room modern bungalow. South Side; private. Box B-307, P.-D.

WANT $1500, first, 3 years, 6 per cent; have brick 4-family and frame cottage; south; income $634 year. RIv. 3611.

$350 LOAN from private party; good security. Box M-76, Post-Dispatch.

FIRST DEED OF TRUST, $1250, 6 per cent; good security. Box M-283, P.-D.

WANT $2000 first, 3 years, 6 pct., private party. Box M-309, Post-Dispatch.

WANT loan of $1000 on 1 acre, 4-room house on Page av. KI. 1746.

FIRST DEED TRUST—$1500, 6 pct., well secured property, Pine Lawn. LA. 7440.

$1500 Wtd. for established business. Box M-220, Post-Dispatch.

REAL ESTATE

REAL ESTATE CARDS

I SPECIALIZE IN LOTS

Residence, flat or business lot. When considering buying or selling, see Victor Wm. Reitz Jr., CA. 9363, 6635 Delmar.

SALES—LOANS—RENTAL—INSURANCE
A. E. Schlueter, 1047 Big Bend, HI. 1550.

REALTOR SERVICES AND LOANS.
A. K. FEINBERG, 2914 N. Union. EV.4900

LOANS—INSURANCE—SALES
G. B. & J. M. O'REILLY, MAIN 2487.

SUBURBAN PROPERTY FOR SALE

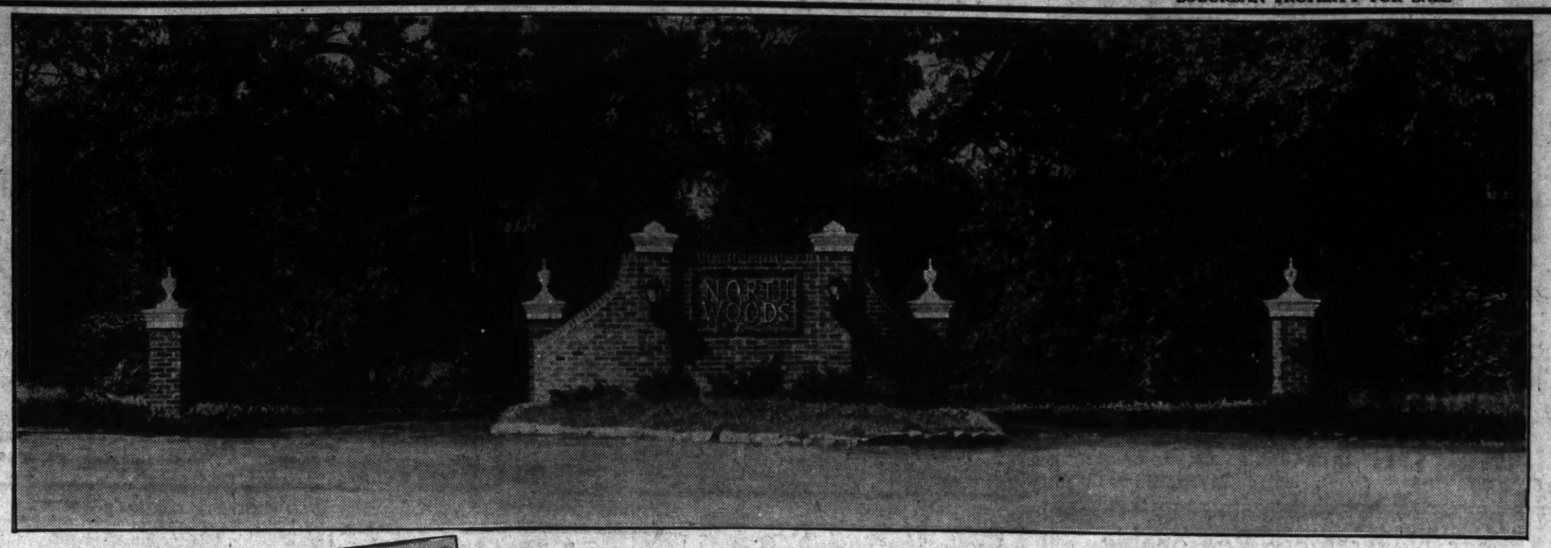

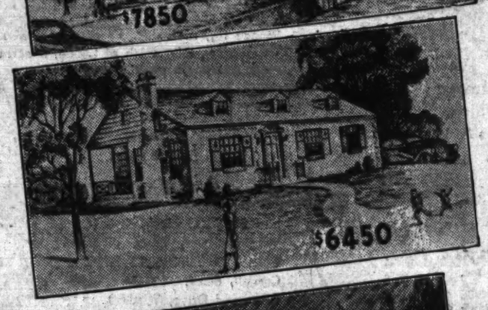

See These

New Homes

in

NORTHWOODS

Northwoods is a beautiful natural park—330 acres of forest trees, picturesque rolling hills, giving a rural atmosphere, yet only eighteen minutes from downtown St. Louis, over the new one hundred-foot Natural Bridge boulevard.

Best of transportation—street cars running through the property—service cars and bus service.

Clean — healthful atmosphere—where values are increasing. The ideal place for your home. Stores, schools and churches, theatres and four golf clubs within ten minutes of Northwoods.

Northwoods is restricted. Certain districts zoned for bungalows—others for story and a half and two-story homes. Three hundred and thirty acre forest to select your lot —two hundred home plans and three architects to help you if you wish to build.

Under the new F. H. A. plan your rent money will buy a new, modern home. Never before has it been so easy to own your home on as small down payment or as little per month. Never in our thirty years of experience have we offered as much house for as little money.

The pictures show only a few of the many new homes for sale. We have 57 others under construction and many more under blue print. Buying a home or building on the F. H. A. plan means the approval and inspection of location and construction by expert government appraisers and inspectors.

BOOK OF HOME PLANS FREE

Just Come to Office and Ask for It

NORTHWOODS

6921 NATURAL BRIDGE ROAD

EVergreen 6920-6921

Office Open Daily and Sunday Until 8 P. M.

OPPORTUNITIES FOR LIVE BUILDERS

Come Out Today!

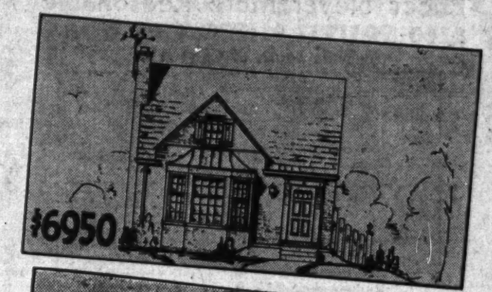

ARMBRUSTER & CO.

8854 St. Charles Road

WInfield 0244

LOVELY HOME

7-room brick residence; 2 tiled floored baths, fireplace, 2-car garage; lot 134x150. Located at 3120 Woodson.

* * *

PRICE REDUCED

4 rooms, all conveniences; fireplace, large front porch, hardwood floors, garage in basement. See 2409 Brown.

* * *

JUST COMPLETED

4 rooms, all conveniences; oak floors, garage. Ideal location. 1 block from Meadowbrook Country Club. Priced at $3150.

* * *

QUIET—COMFORT—CONVENIENCE

A 3-bath (2 of them tile) brick home of 8 rooms; gas air-conditioned heat; 14x40 foot rathskeller, Venetian blinds, etc. In beautiful Bel-nor. Call for appointment. Reasonable price.

* * *

TWO OUTSTANDING BARGAINS

2955 Edgar, 4 rooms for $1950.
8726 Link, 5 rooms for $1950.

COLONIAL HOME

Of Historical Interest

North side of Manchester road, just west of Manchester, Mo.; fine residence with 4 master bedrooms, 2 baths, maid's room and bath; large garage with rooms above.

25 ACRES

EDWARD L. BAKEWELL

7118 N. 7th — CH. 5555
7720 Forsythe — CA. 5555

BEAUTIFUL 2½ ACRES NEAR MEADOWBROOK

Has everything. A country home right at the city, beautiful 7-room home, trees; convenient location; most attractive price.

2330 ASHBY ROAD

Carl G. **Stifel** Realty CA. 6000

Lovely Old Home 3½ Acres

Three rooms, large hall on first floor; 2 and large hall on second floor; spacious porch; grounds filled with large old shade trees, bearing fruit trees, poultry house and other out-buildings; ground fronts 209 feet on Manchester road. Will sell improvements and entire tract at $7500 or 2½ acres without improvements at $2500.
RAYMOND H. MENLEY COMPANY
111 W. Washington — TErrybill 3-0800

OPEN H. O. L. C. SUNDAY

3436 Brown rd.; modern 4-room brick; priced right; convenient terms; excellent location in St. John's Parish. Ask for H. O. L. C. department at Winfield 0244.

John H. *Armbruster* AND CO.
8854 — St. Charles Rd.

LINDBERGH COLONIAL

6 rooms, strictly modern; 2-car attached garage; fronting 200 ft. on Lindbergh bl., in Sappington Acres; drive out today; open 2 to 5.

DOERFLINGER — GR. 2400

Colonial Home — 35 Acres

On Lemay Ferry rd., Route No. 61; a commanding view; entrance Ringer rd.; ask for John Kauffmann estate; go today; enjoy this view.

EUGENE J. ALTHEIMER, WILLIAMS & CALMER, INC.

MODERN COUNTRY ESTATE

Charming one-story frame residence, 3 master bedrooms, 2 baths, maid's room and bath. Hot-water heat. Large open porch.

Lovely rock garden, rose beds and landscaping beautifully developed. Caretaker's home of 5 rooms and bath. Garage, 2 barns, chicken house, etc.

101 acres with 35 acres of 700 fruit trees, 2 springs, lake, 200-ft. well with Delco pump.

Manchester road to Pond road at Pond, Mo., turn north about 2 miles to private road.

VERY REASONABLE PRICE

EDWARD L. BAKEWELL

7118 N. 7th St. — CHestnut 5555
7720 Forsythe — CAbany 5555

7735 Benmore; modern 4 rooms, 75-ft. lot; only $3000.

4915 Tieman; only $3300 for this modern 4-room brick on 60-ft lot. Sterling & McKenzie want an offer on this beautiful brick residence.

YECKEL-EARICKSON

3542 Gravois — PR. 0175

RANCH HOUSE

Located in Sappington Acres, off Lindbergh bl., 6 rooms, strictly modern, attached garage; acre ground; see this today; open 2 to 5.

DOERFLINGER — GR. 2400

AN OPPORTUNITY TO BUY A FINE HOME FOR YOUR FAMILY. York Woods, Lay and McKnight rds., south of Clayton rd.; corner Middlesex and Southcote; white Colonial, 8 rooms, 2 baths; beautiful new fine constructed residence; price $18,500; terms to suit purchaser. Open 2 to 5 today. Consider trade for income or residence.
A. K. FEINBERG, 2914 N. Union. EV.4900

SMALL HOME BARGAIN

Offered by Mortgage Holder

New, air-conditioned, real fireplace, colored tile bath and kitchen; 5 large rooms, stairway to second floor; ideal for game room; large lot, side drive. Five blocks south of Clayton on Big Bend to 7418 Warner. OPEN.

VERNON LAUX — 4658 GRAVOIS — RI. 7800

BEAUTIFUL HILLTOP

Overlooking the picturesque Meramec River, 10-acre tracts, up to 60 acres; exclusive and restricted; good roads; only 12 miles from city. Mr. Miller, CE. 2340.

BERRY ROAD

North of Algonquin Club; attractive early American house, 5 large rooms and bath first floor; one finished room and one unfinished room and bath on 2d floor; 1 acre ground; trees and shrubbery. Call RE. 1147.

BUTTS R. CO., 705 Chestnut. MA. 1186.

29 LAKE FOREST

OPEN 2 to 6

Will take in smaller house on 29 Lake Forest; 8 rooms, 3 baths, rathskeller, with terrazzo floor; concrete slab over 1st floor. Open today, 2 to 5. Look.
CHAUNCEY P. HEATH CO., GAr. 3164.

COUNTRY HOME

FOUR ACRES

East side Dallas rd., south of Clayton rd.; new 6-room house, modern; 2-car garage, chicken house.

S. B. H. STOLTMAN R. E. CO. REALTORS — S
4003 Chouteau Av. — NE. 1091

DO NOT BUY

That new bungalow until you have seen 9280-82 BRECKENRIDGE.

(3 blocks south St. Charles Rock rd.)

A truly beautiful 4-room brick bungalow at only $3750; large lot; spacious rooms; tile vestibule; today must be seen.
MICHELSON REALTY CO., 820 Chestnut.

OPEN — 5-ROOM BUNGALOW
Separate Store in Front
Gravois rd. just west of Sappington rd., new low price, $4800.
O'ROURKE — RI. 4310 — 5471 GRAVOIS

NEW RANCH HOUSE

6 rooms; brick; 2 baths; 1½ acres; quality built; air-conditioned heat; rathskeller; Lay rd. to end, Ellsworth lane, west side rd.; priced right.
CHAUNCEY P. HEATH CO., GAr. 3164.

BUNGALOW BARGAIN

Isolda av. (9800 west, just north of St. Charles Rk rd.), 4-room brick bungalow and 3-room frame bungalow; 90-ft. front; a real buy.
FRED L. KERTH REALTY, RAn. 8047.

LAST CHANCE $5950

6 and sunroom; vitrolite kitchen; hot-water heat, 1 acre ground; a great sacrifice (out 66 to Lindbergh, south to West Watson rd., 1 mile west to Federer Realty Co. sale sign). PR. 1519.

THIS WEEK'S LOT SPECIAL
70 feet facing Meramec—Davis Park.
REAL BARGAIN—CALL OFFICE
H. A. A. T. **O'ROURKE** CA. 2533 Clayton

LOOK WHAT $1100 BUYS

Ramona Hills, 5-room bungalow; perfect condition; garden and chicken house. Keamey-Toelle, 5506 Nat. Bridge. MU. 7370

BUILT FOR YOU

You will want one of these new 4 and 5 room brick homes; exceptional at $3650 and $4350 with large lots, side drives, shades, select hardwood floors, tile baths; easy terms, etc.; located 1 block south at 7600 St. Charles rd., in a secluded neighborhood. Fred G. Borgschulte, 8411 Lackland, WAb. 1109.

BEST BUY IN COUNTY

12 MILES SOUTH OF CITY
HIGHWAY 61, LEMAY FERRY
6-room modern brick bungalow; 2 acres land; real home; inspect. Open.
BRINKMANN, 4910 Gravois. RI. 3010

8525 PRILO

Half block north $700 Gravois; beautiful modern 5-room brick bungalow, open for inspection. This is a real bargain. Come out and look it over.
MARTIN SHORT & CO.,
6309 Gravois. — Riverside 3333.

$10 CASH! $10 MONTH!

Full price $75; nice, level lots, 50x150; perfect title; surveyed and staked; Highway 66, 5 miles beyond Pacific. Rare chickens or build summer home. Flags. CH. 6806.

H. O. L. C. AGENTS

West End and County Properties

Office Open Sunday

H. A. A. T. **O'ROURKE** CA. 2533 Clayton

RIPE FOR SUBDIVIDING

INTO ACRE TRACTS

60 acres with over 6000 front feet on highway 99, 3 miles from city limits. There's a good demand for small acreage; close in; price low for quick sale. MA. 4527.

FOR THE FAMILY

Of moderate means; 4 rooms, bath, furnace; garage; deep lot; $1500.

EDWARD GOCKE R. E. CO.

Woodson and Midland. — Winfield 1824.

5-ROOM BRICK, $2950

9015 Forest; bath, furnace; garage; lot 60x160; near schools and car line.

EDWARD GOCKE R. E. CO.

Woodson and Midland. — Winfield 1824.

230 AVE. H, ST. LOUIS COUNTY

1 block south of Weber road, new 5-room bungalow, tile bath and kitchen, garage, furnace, screens, fences, electric fixtures, side drive, lot 40x115, $4500 small down payment, pay off as rent.

$100 CASH—$12.50 PER MONTH

And interest; 2½ acres; 3-room house; good land. Kirkwood 1746.

6-ROOM FRAME, $3400

8306 Flora, bath, furnace, garage.

EDWARD GOCKE R. E. CO.

Woodson and Midland, Winfield 1824.

ACRES—8, 11, 28, on Missouri River bluffs; 30 minutes from downtown; beautiful views; good roads, light and telephone; 2 good 7-room homes, modern in every way, on Bellefontaine rd., at attractive prices and terms. D. R. Bissell Realty Co., 705 Chestnut. CH. 5611.

5 1-3 ACRES, brick bungalow, fruit, berries, Lackland rd. at Craig rd., $5500; terms.
MUENKES, 9433 Lackland. Overland, Mo.

48 ACRES near Eureka; electric service available; only $875
GROEBL-SENNIGER CO., FOr. 3133.

A GOOD 5-room new brick bungalow, with one acre, near Fenton, Mo.; easy terms. Geo. Pickles, Sappington, Mo.

BARGAIN—Fenton; 2 acres; 4-room bungalow; 2-car garage; furnace, electric; all conditions; $3650. Wm. Westmore 4763.

BARGAIN—Lot 50x155; Lay rd. Terrace; sewers; excellent location. — KI. 298.

BEAUTIFUL COUNTRY HOME—For sale or for lease furnished; 4 bedrooms, 2 baths, servants' cottage; beautiful view; 35 minutes from downtown. WAtson 4128 Sunday or Monday for appointment or write Martin, 5728 Clemens.

BEAUTIFUL ROCK BUNGALOW, 3519 Central pl., one block south of Natural Bridge; 5 rooms, modern, owner transferred out of city. Price $6500. Quick sale required.
A. K. FEINBERG, 2914 N. Union. EV.4900

BEAUTIFUL COUNTRY ESTATE — 40 acres, with improvements; regardless of price. Robinson, Crescent rd., Valley Park.

BEAUTIFUL HOME SITE—Manchester rd. west of Ballas, 162x500; level; water; will divide; reasonable. ST. 3793.

BUNGALOW—Modern, 7 rooms, ½ acre, Ballwin, Mo. WAlnut 4412.

BELLEFONTAINE RD. AND SHEPLEY DR.—Modern brick bungalow; 7 rooms; 2 vitrolite baths with showers; hot-water heat; oil burner; hardwood floors; tile roof; lot 100x250; beautiful shrubbery.
KNICKMEYER-FLEER, FRanklin 6616.

BUNGALOW—4 rooms, 75-ft lot; $1850; Evergreen av., Berkeley, Mo. Owner, Jack Schaffner.

BUNGALOW—Very attractive, 5-room; modern; 4 acres ground; real bargain. Ewers, 3190 S. Grand. FR. 2020.

CARSON RD., 2924—Beautifully landscaped lot, 100x140, 5-room bungalow, hardwood floors, bath, furnace, very anxious to sell or trade. Vacant; open today. HENRY H. HAFFNER R. CO. CA. 2996.

CORNER LOT—45x125, Darst dale, $195.
MICHELSON REALTY CO., 820 Chestnut.

COTTAGE—By old couple; 4-room frame; concrete basement; furnace, electric, well and cistern; chicken houses; lot 200x193; bearing fruit and vegetables. L. Morlock, Cumberland st., block north of Harding, Maryland Heights. Landbergh to Dorset, then west to Maryland Heights.

COTTAGE—5 rooms, 2, 50-ft. and 3, 40x160 ft. lots, adjoining Webster Acres, quick sale, bargain for builder owner. 142 Central, Webster.

COTTAGE—Sell or rent; 3 rooms, garden, fruit trees, electric, 35 miles from St. Louis, $900. GRand 7783.

COTTAGE—With 4 acres, north Black Jack, NE, 0928. Moran.

DELANO, 112—Brick bungalow; 5 rooms; all modern; between Ferguson and Normandy; bargain; owner leaving city. RO. 6378.

FEE FEE and Dorset rds., frame house and acre ground; owner. LA. 9689.

FLORENCE, 8617—5-room modern, shade trees, yard fenced in.

9 FOXRUN LANE

In beautiful Countryside; Geyer rd.; ¾ mile south Clayton rd.; new 7 rooms, 3 baths, 2 screened porches, 2-car garage, 1 acre.

WILL EXCHANGE

For smaller home near city.
Open for inspection.
CHestnut 1238. W. B. SHELP & CO.

GINGHAM INN—And one house, 3 rooms, bath, one 4-room house, on Manchester rd., 1 mile west Ballas rd., all for $7500. WAlnut 4412.

HALLS FERRY RD., 3 acres, 6-room house; well, cistern; garage; fruit.
BAUMGARTNER-KUMMER, CO. 6231.

HAVE 105, 117 and 120 acres, on the Missouri River bluffs in St. Charles County, with good improvements and good soil; these are real buys. D. R. Bissell Realty Co., 705 Chestnut. CH. 5611.

HOME—5-room frame; 2½ acres; lays oak trees; fruit; 2 miles north of Ferguson; price $6000. ATwater 837M.

LADUE VILLAGE—Proximity Ladue eastward of Warson, 1¼ acres, $1850. Box B-304, Post-Dispatch.

LOTS—Ideal homesites; large trees, water, electric; beautiful surroundings; 273 ft. deep and can be had in any frontage; fully restricted. Coburg dr., east of Bellefontaine rd. Owner, MU. 1057.

LOT—Only corner lot left; n. w. corner Delmar and Purdue, 75x130; very low price. GANNON, CH. 1566. PA. 6834J.

LOT—100x250, north side Olive St. rd., west of Spoede; restricted residence lot. O'REILLY R. E. CO., CH. 6327.

LOT—In Dartdale, $300; 4 lots in Burke City, $125. GRand 0229.

LOTS—50-150, $6000; 85-350, $475. A. E. Schlueter, 1047 Big Bend, HI. 1550.

LOT—100x136, Floris av., north of Hoege rd., $1200. KAMP. CH. 8342.

McKNIGHT ROAD FRONTAGE—¼ mile south of Clayton, slightly less than two acres, $3750. Box B-302, Post-Dispatch.

MUST sell at a bargain 6-room bungalow, basement, furnace, large lot, 100x130; fruit trees, shrubbery, garage; on Clayton road; will sell for $3500. MU. 0419.

NEW 4 and 5 rooms, unusual floor plan; beautiful tile kitchen and bath, large living room, fireplace; after wanted. Lackland and Pressedit. WAbash 9042.

NEW COUNTRY HOME—Sell or lease; 5 rooms, tile kitchen and bath; 200 feet south Manchester rd., on Des Peres rd. Inquire at Des Peres Motor. — KI. 545.

NORTH AND SOUTH RD.—5 lots, 250 feet; Evans av., 19 lots, 96 feet. PArkview 3270J.

OAKLAND, 2431 — New, 5 rooms; slate roof; foundation; 13-inch walls; $900. Clover Lear line at Lackland rd.; sacrifice.

LOT—100x128; just south of house No. 1517 Bradford av. Bargain. PA. 3390.

9306 Olive Street Road—City Folks!
Breathe and get the benefit of fresh country air! A small home in the county, yet all city conveniences. Large lot, beautiful garden, 2-car garage.
Rudy Kohn Realty Co., 102 N. 8th St.

PERSHING HEIGHTS, n. w. corner Melrose and Purcell; a real bargain.
HILMER-DUTTON, JE. 7460.

RAYMOND, 6721—5-room frame bungalow, bath, furnace, side drive, 2-car garage, $2450. PA. 5252.

SACRIFICE — $8500; leaving city; 57 Greendale dr.; attractive 6 rooms, downstairs bedroom, extra lavatory; lot 50x260; 5 blocks north St. Charles Rock rd., 7700 west. CAbany 8192W.

5 THORNDELL DRIVE

OPEN SUNDAY FOR INSPECTION
Beautiful new, lovely home in "McKnight Acres"; 9 rooms, 3½ baths, lovely wooded grounds. (Between McKnight Road and Lay Roads, just south of Clayton).
H. A. A. T. **O'ROURKE** CA. 2533 Clayton

TO buy or sell county property, see us; we get action at fair prices; can finance responsible buyers. Try our service.
FRANKLYN E. MEYER REALTY CO., 6657 ENRIGHT AV. — PA. 3390.

5-ROOM HOUSE—Adirondack lodge type; ½ mile riverfront; city conveniences; outdoor living, dining and sleeping porches, 25 acres of trees; 4 guest or servant cottages; beautifully located; 40 miles from St. Louis; 6 miles off highway 66. Telephone FOrest 2488, or write Box B-91, Post-Dispatch.

4 ROOMS and garage; near Valley Park; cheap; will finance.
NAHN-HEBERER RLTY. CO. FL. 5600.

6 ROOMS, 1 acre on highway at Oakville; reasonable. Leaver.
FL. 5600. NAHN-HEBERER RLTY. CO.

Acreage

Equal to Three City Lots

ONE DOLLAR CASH and ONE DOLLAR WEEKLY

Will Start You on the Road to Independence

Build your cottage and raise your own food on a ¼-acre tract in Valley Park, Mo., from $298 and up, just north of St. Louis av., a continuation of Marshall rd. Call at log cabin office, 10th and St. Louis av., Sunday afternoon. See Mr. Rue at 6th and St. Louis, Valley Park, during week, or write for circular.

Valley Park Land Co.

813 Chestnut

36 Acres on Conway Road 32 Acres on Clayton Road

This land located west of Delmy and east of Ballas. Ripe for homesites. Owner will sell five or more acres to either tract. Each tract backs up to new superhighway. Frank Tuppeboff & Sons, CAbany 1831.

ST. LOUIS COUNTY BARGAIN

39 acres, Clayton rd.; just west of Clarkson; well cleared.
APEX REALTY CO., MAin 4800.

INDEX TO CLASSIFIED ADVERTISEMENTS

In This Section

REAL ESTATE

	Page
Acreage	3
Apartment, Wtd. to Rent	10
Apartments for Rent	10
Apartments to Rent (Furnished)	11
Apartments for Sale	8
Business Property for Rent	13
Business Property for Sale	10
Bungalows, Wanted to Rent	10
Bungalows, for Rent	12
Bungalows for Sale	6
Farms and Farm Lands	9
Financial	3
Flats for Rent	11
Flats, Wanted to Rent	10
Flats, Colored (For Rent)	13
Flats for Rent (Furnished)	12
Flats for Sale	8
Hotel

SUBURBAN PROPERTY FOR SALE

CHEVY CHASE

No. 11 AYLESBURY DRIVE

You are invited to visit this beautiful home today. This new white Colonial has living room, library, dining room, sunroom and kitchen on first floor; 3 large bedrooms and 2 baths on second floor; rumpus, bar and card rooms in basement; servants' quarters over garage. Large lot 125x140. Gas-fired heat.

PRICED AT $17,500

Chevy Chase is Located at Price and Bonhomme Rds., ½ Mile North of Price and Ladue Rds.

MARTIN SHORT & CO.

6209 GRAVOIS — RIVERSIDE 3822

Prices Never More Reasonable

1160 SOUTH McKNIGHT ROAD

½ Mile South of Clayton Rd.

4 Bedrooms—2½ Baths—Large Lot

Also Colonial Residence, 1204 So. McKnight Rd.

HARRY HARDT Const. Co. — Hl. 7359

McKNIGHT ACRES

THORNDELL DRIVE

JUST SOUTH OF CLAYTON ROAD ON McKNIGHT ROAD

PRICE SCHOOL DISTRICT

All improvements including sewer have been installed. Many trees. Lots range from 75 to 120 feet frontage and are at least 200 feet deep. Rigidly restricted.

Exclusive Agents

BOEHMER REAL ESTATE CO.

4 North Eighth St. — CHestnut 9005

SUBURBAN PROPERTY FOR SALE—Ladue Village

Deer Creek Woods

Large Lots—Highly Restricted

Three Exclusive New Homes of 8 and 9 Rooms With 2 and 3 Baths

Priced to Sell

Drive South on Lay Road From Clayton Road

FRANCIS-PERRY-RUTH, Realtors

110 N. 7th St. — MAin 2142

SUBURBAN PROPERTY FOR SALE

SELECTED COUNTY HOMES

23 Thorndell Drive

New modern residence; 4 bedrooms, 3 baths; lot 80x255 ft.

14 Oakleigh Lane

Recently completed; 4 bedrooms, 3 baths, sleeping porch; library, rathskeller.

2 Lorenzo Lane

Fireproof residence containing 7 rooms, 3 baths; caretaker's house; garage and stable; 3 acres.

3 Lorenzo Lane

English type residence containing 8 rooms, 3 baths, 2 lavatories; rathskeller; servants' cottage; 2 to 9 acres.

1 Country Life Acres

Brick, painted white residence of 8 rooms, 3 baths, lavatory; recreation room; 5 acres.

15 Oakleigh Lane

Attractive home with 4 bedrooms, 3 baths, lavatory; rathskeller; 1¼ acres.

EDWARD L. BAKEWELL

118 N. 7th St. — REALTOR — CHestnut 5555
7720 Forsythe — CAbany 5555

SUBURBAN PROPERTY FOR SALE—Clayton

★ Location
★ Surroundings
★ Improvements

LOOK INTO ALL THREE—

before you decide on where to build your future home. You will be more impressed than ever with what you find in

CLAYTON GARDENS

Forsythe and Ladue Rd., next to the new Charles A. Shaw Park and Playground

You can own a home in Clayton Gardens for as little as $70 a month, under the F. H. A. plan . . . sales office on the grounds.

Sales Agents, SHAW & FRANCIS, Inc., Forsythe and Ladue. CA. 2744

SUBURBAN PROPERTY FOR SALE—University City

$350 CASH DOWN

Monthly Payments Less Than Rent

NEW 5-ROOM COLONIAL BUNGALOWS IN UNIVERSITY CITY

See 6814 Raymond Ave.

CHECK THESE OUTSTANDING FEATURES

- Most Beautiful Kitchen
- Latest Hoosier Cabinet
- Colored Tile Kitchen, Baths
- Quality Venetian Blinds
- Real Fireplaces
- Air-Conditioned Heat
- Copper Screens, Shrubs
- Weatherstripped, Insulated
- Basement Waterproofed
- Concrete Streets, Sewers, All City Improvements

FHA TERMS IF DESIRED

Olive Street Road to Ferguson Ave. (6800 west), then 5 blocks north. Open Daily Till 9 P. M.

BALL LUMBER & SUPPLY CO.

1221 FERGUSON AVE. — CAbany 7300

JUST COMPLETED

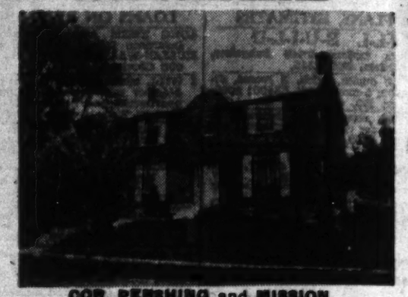

COR. PERSHING and MISSION

JUST EAST OF HANLEY ROAD ON PERSHING

This beautiful modern residence is comprised of living room, dining room, kitchen, breakfast room, lavatory and porch on the first floor . . . 3 bedrooms, 2 baths and powder room on the second floor. The basement has rathskeller with attractive fireplace. Air-conditioned throughout, gas heat, and beautifully decorated. Well worth a visit of inspection. Open all day today, and by appointment. Of authentic Colonial design, situated on large corner lots amid grounds of beautiful shade trees, this home stands out in Beautiful University City!

Owner on Premises—Phone MUlberry 6351

SUBURBAN PROPERTY FOR SALE—Acreage

LOOK—162 ACRES

PRICED FOR QUICK SALE

Only 1½ miles from city limits, on concrete highway; water and electricity; adjoins Norwood Hills Club. Owners desire to move this promptly. Price we have will interest you.

FLETCHER R. HARRIS REALTY CO.

MAin 5809 — 200 N. 4th

SUBURBAN PROPERTY FOR SALE—Kirkwood

WOODLAWN

IN CENTER OF KIRKWOOD

LARGE LOTS

$20 to $25 Per Ft.

WORTH INVESTIGATING

FRANCIS-PERRY-RUTH, Main 2142 — H. S. WOOD, INC., 110 N. 7th St. MAin 4705 — 709 Chestnut

---

Acreage

ADJACENT TO MOST PICTURESQUE ESTATE IN COUNTY

81¼ acres beautiful rolling land, very fertile, part cultivated, part large timber; pioneer log house, fruit, grapes, cistern, well, lake, barn, chicken house, etc.; on Minks rd., near Lindbergh bl.; exceptional buy, $6500.

LUND REALTY, 3014 Union. EV. 7087.

PARKER ROAD

26¼ acres, between New and Old Halls Ferry Roads; approx. 1300 feet on road heavily wooded tract entirely fenced. Might divide.

HILMER-DUTTON, Jefferson 7400

BEAUTIFUL COUNTRY HOME

SHEPLEY DRIVE (¼-mile east of Bellefontaine rd.), modern 6-room bungalow, 3½ acres, fruit and garden. Trade for 5-room bungalow, NORTH.

EDW. L. KUHS — CEntral 2900 — 3114 N. BROADWAY

TO CLOSE AN ESTATE

4 acres on top of a hill; fine trees; in Brentwood; sewer, water and electric.

C. W. McKENZIE
109 N. Eighth St. — MAin 4124

50 ACRES in Kirkwood, east of Hallas rd. and south of Sugar Creek rd.; improved with frame house and barn; a rare bargain.

DUBINSKY REALTY CO.,
5th Floor, Walnuright Bldg. MAin 2757.

7½ ACRES—Near Tesson Ferry and Baptist Church rds., east of Lindbergh; a bargain.

DUBINSKY REALTY CO.,
5th Floor, Walnuright Bldg. MAin 2757.

TWO ACRES—6-room house; 2 cottages, store building, on highway; 10 miles from city limits. Hawkins & Gravois. Geo. Dishi, 6534 Gravois.

A NUMBER of nice acreage tracts and lots in and near Sappington, Mo. Also a good 9-room modern residence with 5 acres of land at Sappington, Mo. Geo. Pickles, Sappington, Mo.

RELIABLE ACRES.

90-foot lot, Clubfield drive, priced to sell.

HILMER-DUTTON, JE. 7400.

50 ACRES—10 miles St. Louis; regardless of price; lifetime opportunity. Robinson, Crescent rd., Valley Park.

4 ACRES—300 ft. front, 2 miles northwest of city; transportation. Call owner, Atwater 350.

1½ ACRES—On 61, at Arnold. RE. 2279.

3 ACRES, residence property; all improvements. Owner, Kirkwood 10318.

BEAUTIFUL homesite, 3¼ acres, 600-ft frontage; north side of Lindbergh, two blocks east of Gravois. RI. 3245.

BECKER RD., at Twigwash; 40 acres; improved; trade for city income or large residence, south or southwest.

J. HALLER R. CO., 705 Chestnut.

MANCHESTER RD.—5 acres, 500 feet deep, 10 miles city; $1,000 terms. FRANCIS, 5003 Gravois, RI. 4300.

MISSISSIPPI RIVER BLUFF at Cliff Cave; 6½ acres, 5-room frame, electric, phone, barn, garage; fruit and shade trees, CH. 6975.

$750 BUYS 150-ft. lot; Oakland Av.; hurry. CH. 7840.

Affton

OPEN INSPECT SUNDAY TESSON FERRY RD.

½ mile south of Lindbergh, 2 new brick bungalows, 100-foot lots.

O'ROURKE RI. 4310
8471 GRAVOIS

ALPINE, 9320—Building lots, $5 foot and up. Dixon 6846.

ALTHEA, 9340—New brick bungalow, bargain; may trade. Open. RI. 4892.

BUNGALOW—5 rooms, new brick, tile kitchen and bath, see today, 9404 Sterling (9400 Gravois).

Affton

NEW BUNGALOWS.
9303-9316 Niles pl., 5-room brick, tile wall, price right, low down and $32.50 monthly. Open.

SO. SAPPINGTON RD. VALUE

Ninth house south of Gravois on west side Sappington rd.; 7 rooms, substantially built; convenient floor plan. Call Mr. Grant, A. J. Meyer & Co., 3806 Gravois. FR. 5322.

Belnor

IN THE HEART OF BEL-NOR. Among other lovely homes, 9016 Hatherly Drive, beautiful new 6-room bungalow, 3 tile baths, gas air-conditioned heat. Rathskeller, 2-car garage. Exchange considered. OPEN TODAY.

EDW. L. KUHS — JEfferson 3500 — 3831 N. GRAND

LOTS—See us for lot bargains in Bel-Nor subdivision; very easy terms.

HAUER-LUSTKANDL, Chestnut 6125.

Brentwood

8800 WEST LAWN

4 new bungalows; 13th block, tile kitchen and baths; large lot. 1 mile south of Clayton road, 1 block west of North and South road. Open daily.

REALTOR **DOLAN** HI. 2610

BRIDGEPORT, $715—2 east; 5 new 5 and 6 room bungalows; lot 50x150; small amount cash, balance F. H. A. loan. County & City R. E., HI. 4462.

BRIDGEPORT, $790—5 beautiful rooms, very modern, 20-year loan, $32 per month. Investigate this bargain, owner.

BUNGALOW—New 5-room, modern, $4200. 8513 Henrietta. CE. 1002.

JOSEPH, 8621—New 5-room brick colonial bungalow.

LAWN, 8501—At North and South rd.; 5 rooms, bath, furnace; $5800.

JNO. S. BEARDON, INC., 111 N. 10th.

Carsonville

7-ROOM HOME ON ¾ ACRE
Located on Carson Road "NEAR CARSONVILLE INN"; many trade. Office open Sunday.

O'ROURKE CA. 2833
8471 GRAVOIS

A REAL HOME

Northeast corner Carson and Geiger rd.; only 2 blocks from street car; 5 rooms and bath on one floor; furnace, hardwood floors, etc.; lot 100x200; reasonable price; will consider exchange.

LUPPER-ACKER, CH. 8905.

THELMA, 7505—5-room brick, 50 ft., side drive; like new; $5400; terms; open. FOrest 6345.

TURNER, 8620—Brick bungalow, for sale or trade.

WERDER DR., 9350—New 4 rooms, extra lavatory; F. H. A. terms if desired.

SEVERAL 40 or 50 foot lots in heart of Carsonville, sewers, electric, $7 to $9 per foot. Passeh. CE. 1385.

Clayton

12 ROOMS—3 BATHS

The show place of St. Louis County; 3 acres studded with 100 large trees; overlooking Washington University and Forest Park. Beautiful residence in center of this 3-acre setting. Call for details.

DIMMITT-RICKHOFF-BAYER, 8Ter, 1314.

ABERDEEN PL., 69—Beautiful 8-room residence (4 bedrooms); near new junior high and grade schools; for appointment call

McDONALD, 823 Chestnut. MAin 0142.

SUBURBAN PROPERTY FOR SALE

Building Sites

City of Ladue

Clayton rd., s/s between Price & Warson, 2½ acres.
Clayton rd., Von Schrader Subd., 11.4 acres
Clayton rd., s/s, west of Warson, 9 acres
Clayton rd., s/s, west of Warson, 9 acres
Conway rd, Stevens Tract, Lots 6, 7, 8, 9
St. Louis Country Club, Lot 21, 2 acres——SOLD
Dromara & McKnight, s. e. corner, 3 acres
Fordyce Lane
Kent road, 2 acres
Ladue road, n/s, 1.8 acres
Litzinger rd., s/s, ½ mile w. Rock Hill, 34 acres
Litzinger rd., n/s, 3 acres
Litzinger rd., s/s west of Overbrook, 3 acres
Price & Burroughs Lane, s. e. corner——SOLD
Warson & Litzinger, s. e. corner, 3-4 acre
Warson & Litzinger, s. w. corner, 25 acres
Warson rd., e/s, north of Ladue, 12 acres
Warson rd., e/s, south of Litzinger, 8.9 acres.

Country Places and Farms

West Watson Rd., Charming House, 4 acres
Bowles Ave., w/s, south Smizer Mill Rd., 88 acres
Eureka, 160 acres
Natural Bridge Rd., s/s, 50 acres
Pond Rd., s. Eatherton Rd., 40 acres
Christy Av., e/s, 67 acres
Sheppard Rd., off Eatherton Rd., 40 acres
Smizer Mill Rd., & Bowles Av., 185 acres
Strecker Rd., at Clayton Rd., 145 acres
Annapolis, Mo., 440 acres
Boquet Rd., 1 mile from Manchester, 117 acres, beautiful log cabin
Ste. Genevieve, 685 acres

York Village

Middlesex Drive, 85x112
Northcote Drive, 131x132
Sussex Drive, 50x136
Sussex Drive, 93x135
Sussex Drive, 144x135
York Drive; various lots

Webster

Algonquinwood
Bacon, s/s, 217x175
Berry rd., w/s, 150x175
Chelsea Av., 50x150
Parkland Av., 50x145
Sheffield & Crofton, s. e. corner
Sherwood Drive, 7xx, 80x
Woodbine Av., Crestwood Subdivision, 200x173

County Acreage
Building Sites
Farms
Lots

Mary Potter Love Inc.
2 Forsythe Walk, Clayton, Mo. RAndolph 8180

Kirkwood

Big Bend rd., 10 acres
Greenbriar—several lots
Lockwood Gardens—various lots
Scott & Alice, 86x200
Smith & Monroe, 200x260
West Watson rd., 8 acres
Westwood Place, 100x170

County Acreage

Conway & Mason, Quaint Old House, 10 acres
Ballas & Adams, 6 acres
Bonhomme rd., s/s, 20 acres
Clayton rd., s/s, west of Ballas, 25 acres
Denny rd., White Bridge Lane, 1 acre
Denny rd., w/s, s. Ladue, 6.8 acres
Denny rd., e/s, n. Ladue, 31.6 acres
Ladue rd., n/s, w. Ballas, 30 acres
Mason rd., e/s, s. Conway, 35 acres
O'Day & Hudson, 2.47 acres
Spoede rd., n. Ladue, 15 acres
Warson rd., e/s, north of Ladue, 3 acres
Riverview dr. & Highway 66, 2 acres
Wickfields, Brown rd., various tracts

Huntleigh Village, Rednor Rd.,
3 and 4 acre tracts

Lots

Lindell, 5800 block, 400 ft.
Westmoreland, 72xx, 102x194
Cornell & Trinity, 125x250
Cornell, 80xx, 50x100
Edgewood Drive, 75x100
Forsythe, 80xx, 65x112
Hampton Park, Hillside dr., 1.6 acres
Amherst av., s/s, 40x105
Delmar, n/s, 50x135
Berniston & Kingsbury, s. e. corner—SOLD
Delmar, 7815, 50 ft.
Delmar, n/s, 50x147
Delmar, n/s, 100x150
Gannon, s/s, 40x135
Davis Place, Cleta and Crescent, s. w. cor.
Lindbergh dr., n/s, 76xx, 40x215
Normandy, Circle Drive, 65x215
Chevy Chase—various lots

For Real Satisfaction

Here's what you want

YOU'LL GET IT OWNING ONE OF THESE NEW BUNGALOWS

CONVENIENT TO SCHOOLS AND CHURCHES. ONLY ONE FARE DOWNTOWN.

LOCATED 2 BLOCKS NORTH ST. CHARLES ROCK ROAD

9400 WEST

Priced at Low as **$3350**

ONLY 10% DOWN

JOHN H. ARMBRUSTER & CO.

8854 ST. CHARLES ROAD — Winfield 0244

Clayton

NEW COLONIAL

7 LAYTON TERRACE

Just south Clayton road off Bay road. 4 bedrooms, 2½ tile baths, tile kitchen, air-conditioned gas heat. Price School district. Open Saturday and Sunday afternoons. Ask salesman on premises for amazing price.

BOEHMER REAL ESTATE CO.

4 N. Eighth — CH. 9005

---

22 West Brentmoor

Lovely residence of stone construction in perfect order throughout, situated on two acres beautifully landscaped; 4 principal bedrooms (one air-conditioned); 3 baths. Servants' accommodations.

For appointment, phone

EDWARD L. BAKEWELL

118 N. 7th St. — CH. 5555
7720 Forsythe — CA. 5555

NEW HOME
106 ABERDEEN PL.

Four bedrooms, 2 baths; 2 large porches; every modern appointment; will exchange. Open daily.

JNO. M. DOLAN, BUILDER. AO. 9611

Give-Away Price!—Must Sell!
6350 SAN BONITA

All modern; 7 rooms, hot-water heat, oil burner, brick garages; owner leaving city; must dispose at once.

HENRY H. HAFFNER R. CO., CA. 3996

PRICE REDUCED.

8020 Rosaline; Davis pl., 8 rooms; 3 baths; open. WY. 0160.

MUST BE SOLD

7445 Cromwell, Moorlands—9 rooms, 3 baths; hot-water heat, 2-car garage; will sacrifice if sold at once; open; make offer Monday. GEO. J. WANSTRATH, CE. 2940. 715 Chestnut. EV. 3295.

7724 W. BILTMORE, DAVIS PL.

New 8-room Colonial residence; 2 tile baths; tiled kitchen and lavatory; rathskeller; screened porches; gas heat; open.

J. CHAS. MUELLER & SON, FR. 5711.

CENTRAL AVE., 921 N.—6 rooms, strictly modern; sacrifice $9500. Terms. FA. 2700.

COUNTRY CLUB COURT, 7101—Beautiful 7-room brick residence, 2 bathrooms, 2 baths, corner lot at Hanley rd.; owner must sell because of death in family. Call FOrest 3160.

---

511 S. MERAMEC

8 rooms, beautifully decorated; 2-car garage, overhead doors; lot 152 feet; air conditioned, oiled, weatherstripped, insulated. Open.

REALTOR **DOLAN** HI. 2610

MOHAWK, 7725 (Davis pl.)—8 rooms, 2 baths; 3-car garage. FA. 2069W.

WYDOWN, 7100—5 master bedrooms, 2 baths, maid's room and bath; lot 158x212; open today.

ARTHUR GOLDMAN REALTY CO., 1220 Chemical Bldg. CH. 6250.

Ferguson

1 ALLEN PL. (PRIVATE)

(Turn right at Florissant rd. and Church st., 2 blocks to Clay Ave.) Fine old colonial home in perfect condition; 5 bedrooms, 2 baths, servant's quarters; playroom, sleeping porch; sunroom, indoor swimming pool, garage and stable; about an acre of ground, beautifully landscaped in a setting of large oaks (two additional lots available if desired); descriptive folder and price on request.

Carl G. **Stifel** Realty MU. 7171

Grub Stake for 40 People

50, Chickens; GARDEN already planted; 4 APPLE, 4 PEACH, 4 CHERRY trees. 2 Plan No. 1—$4 down, $4 weekly; 2-year payment plan; large lot.

Plan No. 2—Will build 5-room bungalow with sleeping porch, $23 monthly, $234 down, NO interest, NO taxes, NO insurance, WATER, STREETS, SIDEWALKS included on both plans.

Some choice large lot to feed all your hungry kinfolks; you will have to do it sooner or later. FOR further particulars MEEHAN CONSTRUCTION CO., CA. 7878.

---

213 ROYAL

New 6-room, brick; living room, 14x24; master bedroom, 14x24; tile bath; tile kitchen.

Small Down Payment. Bal. F. H. A.

Open Sunday.

CORNET & ZEIBIG, Inc.
MA. 4566 — 719 Chestnut

NO CASH NEEDED

305 Randolph; 8 rooms, almost new brick, hardwood floors, 2-car garage. NO INTEREST ON MONTHLY PART PAYMENTS.

HACKMANN R. E. CO., 1000 Chestnut.

$25 PER FOOT

ROYAL AV.—JUST OFF ELIZABETH; 50 AND 75 FT., 144 DEEP; ALL IMPROVEMENTS IN; TERMS.

CORNET & ZEIBIG, INC.
719 Chestnut

---

151 NORTH CLAY.

Lot 100x165; 6 rooms, hot-water heat; hardwood floors; handsomely decorated. NO. 221 N. ELIZABETH AV.

8-room frame house; hot-water heat; oil burner; 2-car frame garage; lot 100x220

FLETCHER R. HARRIS REALTY CO., MAin 5809. 200 N. 4th st.

$2750 Modern 5 rooms, large lot with lots of fruit and grapes. This is a real bargain; convenient location on Dampion. EV. 8093.

$2350 Beautiful modern 4 room, attic, large corner lot, Marvin and Brotherton land. EV. 8093.

ASTON, 820—A real home, 4 rooms, bath, tile English interior, bargain for quick sale, Atwater 3566W.

---

221 CATHERINE ST.

7-room frame; hot-water heat, stoker, bath, 2-car garage; lot 67 ft. front.

GEO. WANSTRATH JR., INC., 3560 N. Grand. JE. 1482

DANDY 5-room, modern, with 2 acres; 115 Powell dr.

C. BURGHOFF REALTY CO. Col. 3452.

LOT—50x130, in Plant Sta., $300. LA. 4966.

SACRIFICE—Bungalow lot, 50x135; all improvements; large shade trees; cash-up price; $600. Box M-393, Post-Dis.

SUBURBAN PROPERTY FOR SALE—Luxemburg

YOU WHO CAN BUY!

STOP *Wasting Your Money on Rent Receipts*

Between $30 and $35 per month and 10 per cent down buys 4 or 5-room brick bungalow in DONALD PLACE. Prices $4750 to $5250. 9300 south. 3700 Bayless. Convenient lots 50x174. Real construction. Also build to order. Payments include principal, interest, insurance and taxes.

Shoss Realty & Inv. Co.

805 Chestnut — CEntral 1242

Ferguson

$7,500 ESSANT, 720 N.—8 rooms, tile bath, hardwood floors, screened-in porch, lot 75x200, stoker, garage; a bargain.

GARBERT, 5114 Hampton. FL. 7350.

JANUARY, 810 — New 5-room modern bungalow; priced to sell; owner.

WESLEY, 8350—Lovely 7-room home; lot 95x114; $7500; 282 Geyer. 2-room cottage; lot 50x170; $2350. EV. 6871 or Atwater 364.

Florissant

BOONE AND HARRISON—5 rooms, electric, outbuildings, fruit; ideal for chickens; $2350; terms. FO. 7759.

CASTELLO ST.—New brick bungalows; also choice building lots.

GETTEMEIER, Florissant, Mo. AT. 921.

HOUSE—4-room, barn and chicken house. Lot 100x100; well located; $2800.

GETTEMEIER, Florissant, Mo. AT. 921.

Glendale

220 Parkland Ave.

Four bedrooms, 1½ baths
23' living room with wood-burning fireplace.

Hot-water heat, 2-car garage

Lot 116'x145'

Priced at $12,500; can be financed with a 20-year 5% loan.

Open 2 to 5.

Franciscus-Maginn, Inc.
MAin 4407.

A REAL SUBURBAN HOME

107 AUSTIN PL. See this 7-room Colonial home; situated on lot 75x176 in park-like surroundings of trees and shrubbery; 2-car garage with studio above; convenient to street cars, etc.; priced for quick sale at $8750; occupied by owner, who invites your inspection.

MORESI-KAUMAN-O'NEILL CO.
FR. 4242 — 3700 N. Grand

HERE'S HOME

See this attractive 6-room home in Glendale; situated high up in a group of beautiful homes; everything you could ask for in convenience, charm, quality; a large lot; side drive, brick garage; reduced to $7850. See 297 Elm av.

ORIN H. JONES R. E. CO., HI. 6555.

---

2 NEW CAPE CODS

104-111 Park av.; attractive 6-room homes in sylvan setting; all conveniences; block south of Lockwood, just west of Sappington; drive out today; owner will show.

DIMMITT-RICKHOFF-BAYER, ST. 1314.

COLONIAL — 7 rooms, stoker; garage; rathskeller; want offer; 113 Cornelia.

Glendale

234-293 ELM

New brick Colonials, 6 rooms, tile bath and lavatory; large porches; 2-car garage; near transportation; FHA financing; open 2 to 6 daily.

DORSEY LEWIS, GRand 2400.

---

3 HIGHLAND PLACE—Attractive homes having kitchen, breakfast room, dining room, living room with fireplace and built-in bookcase; 4 large bedrooms, porch on first floor; 2 lovely, light tile baths and bath on second floor; garage; stoker; gas fired heating plant; house in perfect condition from top to bottom; corner lot 150x150; beautifully landscaped. $10,000

RAYMOND R. HENLEY CO.
111 W. Washington. TErrybill 3-0800.

HOME—Sacrificing account of death; 7 room modern; perfect condition; large lot with corner. Price $6500, NO. 0740.

NORTH SAPPINGTON ROAD, 737-735, Glendale. From builder to you, new 5 and 6 room country homes, tile kitchen and bath, modern in every respect, large lot; price $6500 and up, 10 per down, balance like rent.

HARDT-POUNDS CONST. CO., HI. 4733

Green Acres

Buy Now—Prices Low
NATURE'S BEAUTY SPOT
"GREEN ACRES"
ON BELLEFONTAINE RD.

Build your home where the air is clean, pure and fresh. North on Bellefontaine rd., 2 miles free city limits, just south of Chambers rd. Come out today, select your lot now.

BOYD-GIBSON REALTY CORP.
FR. 4630.

Jennings

Built for Average Wage-Earner

Adkins ct. (at 2415 McLaran); new 5-room brick bungalows, all modern, 50-ft. lots; you can afford to own one of these. OPEN TODAY.

EDW. L. KUHS — JEfferson 3500 — 3831 N. GRAND

6-ROOM BUNGALOW—1 FLOOR
64-FOOT FRONT—ONLY $4750
6822 ST. CHARLES ROCK RD.
OFFICE OPEN SUNDAY

O'ROURKE CA. 2833
8471 GRAVOIS

6816 HINANCHE DRIVE

New 4-room frame bungalow; $3250; easy terms; easy east lot. MU. 7309.

MEADOW, 8416—3-room frame bungalow, all conveniences; lot 100x175; garage, chicken house; shady; cool; bargain.

Kirkwood

TWO NEW HOMES

McLain lane at Geyer rd., 4 block south of Woodbine; 2 and 3 bedrooms, 1½ baths, living rooms, fireplaces; air-conditioned heat, extra lavatory; $7000 and $8250.

Carl G. **Stifel** Realty CA. 6060

SUNGALOW—5 rooms, garage; lot 70x140; 6344 Decatur, off Natural Bridge. Call Tenderloin Transfer Co., CE. 4078.

Kirkwood

McTeer Jr. presents

THE 1938
"HILL-TOP Home"
—SCHILLER BUILT—

Located in beautiful Greenbriar Country Club grounds, Kirkwood. Charming four-bedroom house. Drive to Lindbergh and Big Bend Road and follow the markers.

LARGE HOMES

BEAUTIFULLY TREED AND SHRUBBED Adams and Dawson; 4 bedrooms, 100x150.

815 N. Kirkwood rd.; 4 bedrooms, 116x300.

456 S. Kirkwood rd.; 5 bedrooms, 132x300.

130 N. Jefferson; 4 bedrooms, 60x150.

400 Hill; 4 bedrooms, 100x200.

716 N. Kirkwood rd.; 4 bedrooms, 80x150.

600 N. Woodlawn, 4 bedrooms, 1¼ acres.

833 N. Taylor; 4 bedrooms, 100x175.

525 E. Argonne; 5 bedrooms, 100x300.

CHOMEAU & JAUDON

WINDSOR ACRES

Not just another development but a select home community for discriminating families who want to live in a well restricted district and yet do not want to pay high price which such sites ordinarily cost. Broad vistas, intriguing banks and cranes, superior restrictions. If you are interested in developing a small property estate at a minimum cost, see Windsor Acres today, drive Geyer road to Windsor Gate, south of Big Bend road.

RAYMOND R. HENLEY COMPANY
111 W. Washington. TErrybill 3-0800

7-ROOM COLONIAL
IT'S A BEAUTY

Built last year; 2 baths, also first floor lavatory; maid's quarters and bath; wonderful lot 82x125. You'll fall in love with

903 NORTH TAYLOR

Carl G. **Stifel** Realty CA. 6060

BEAUTIFUL HOMES

ALL REASONABLY PRICED

630 Pearl; 6 rooms, 1½ baths, 100x140.

332 Way; 6 rooms, 1 floor, 75x100.

915 S. Main; 6 rooms, 50x150.

331 Ware; 5 rooms, 100x197.

336 S. Harrison; 6 rooms, 50x110.

125 Penn; 6 rooms, 50x200.

325 S. Harrison; 6 rooms, 50x110.

1173 Simmons; 5 rooms, 68x115.

CHOMEAU & JAUDON

New County Bungalows
Small Cash Payments

1032 Woodhaven av.; 5½ block south Manchester rd., 4 blocks east of Lindbergh; 5 rooms, tile wall bath and kitchen, inside garage; 50-ft. lot. They must be seen.

S. R. HOLTMAN R. E. CO. S
REALTORS
4803 Chouteau Av. NE. 1091

Must Move to Illinois

That's owner's problem, but it's your opportunity; practically new 5-room brick bungalow; 2 tile baths, 2-car garage, just west of Ladue; built down payment, then $31 per month until paid; no renewals or extras.

OFFICE OPEN SUNDAY

Carl G. **Stifel** Realty CA. 6060

Kirkwood

LIKE THE SUBURBS? LOOK AT
125 WEST ROSE HILL

Modern brick residence, 6 rooms, steam heat, hardwood floors, 2-car garage; lot 75 feet front; low price to liquidate; easy terms. Just west of Lindbergh (Kirkwood rd.); 2 blocks north of Big Bend. Open Sunday, 2 to 5 P. M.

FEDERER FR. 1519 — 3610 GRAVOIS

NOT A NEW HOME.

But a very comfortable one. Well built, well located; near schools, churches and cars on Taylor av., 6 rooms, bath, fine places; stoker; garage; fine yard; beautiful trees. Price $6500. Call RE. 2147.

BUTTS R. CO., 705 Chestnut. MA. 1186

NEW—$4450

859 S. Harrison, 5-room new brick bungalow, tile wall bath, 1-car garage, stoker and balance like rent. Open.

DIMMITT-RICKHOFF-BAYER, ST. 1314.

---

5 ROOMS, 50x200 LOT, $1700
New home, near Kirkwood; cash.

O'ROURKE RI. 4310
8471 GRAVOIS

DO YOU LOVE TREES?

In a perfect setting; 4 bedrooms, 2½ baths, 2-car garage; stoker; Woodlawn section; 2 blocks of transportation; near schools; direct from owner. 870 Scott av., Kirkwood 1865.

BARGAIN.

831 Fillmore; new 5-room Cape Cod; garage attached; open 1-6 Sunday. For appointment, WEstmore 4163.

BEAUTIFUL new Colonial home, 5 large rooms, breakfast room; private street; reasonable. Owner, 523 W. Jewel. KI. 1032W.

SODLEY, 134 W.—Modern, new, 5-room brick, Colonial, sell or lease; take walk through the grounds, then write. 104 N. Clay, Kirkwood.

---

524 CENTRAL

5 rooms; hardwood floors; good condition; open; trade; low price.

BERGEN-GLICK INC.
607 NORTH SKINKER. FA. 4700

---

416 CENTRAL PLACE

Large, well-built 6-room bungalow; unfinished 2d floor; inspect today.

DIMMITT-RICKHOFF-BAYER, ST. 1314.

CLAY, 541 N.—Remodeled Colonial home; spacious living room and master bedroom, beautiful tree studded lot, 64x220; convenient to schools and transportation. Open 2 to 5 Sunday, or call TErrybill 3-3254.

CLAY, 625 S.—Modern 5-room brick bungalow with space for additional room on 2d floor; price $3750; long term mortgage payment plan.

LAGLEDE BOND & MTG. CO., CH. 6915.

---

414 EBNER DRIVE

At Segner and Woodbine; modern 5-room brick bungalow with garage; newly painted and decorated; ¼-block from carline; priced very low on easy terms.

MARTIN-SHOBY, 6209 Gravois. RI. 3536.

S. W. COR. GEYER AND ROTT RD.

5-6 duplex; modern; 4-car garage; 3½ acres; must sell.

WISSMATH, 7373 Chestnut st. CH. 1331.

A COLONIAL GEM

Sp. 1104 S. Geyer rd.; 6 rooms (2 bedrooms); lot 93x200; beautiful surroundings.

DIMMITT-RICKHOFF-BAYER, ST. 1314.

GEYER RD., 908 E.—6 modern rooms, garage, good location; convenient. $3800. RI. 2093J.

JEFFERSON, 6808 E.—Live in beautiful Kirkwood; white Colonial; most attractive setting; a very livable 7-room home; $9 to $.

ROLOFF REV. CORP. Terrybill 3-9334.

LOTS—100, on Manchester road, for sale; galore, improvements, $10 foot. 5800 to 6100 blks. Kirkwood 4.

LOT — 95x264, corner Smith and Scott; large, large trees, flower; may carry $20 ft. Owner next door. KI. 642.

PRETTY 5-room Cape Cod cottage; sacrificed brick duplex with all desirable features. Owner, Kirkwood 1173.

URBAN PROP. FOR

Kirkwood

...310 (off Kirkwood r... frame, modern, big ... garage, only $5400 ... rent, bargain, $3750 ... COLLACH, 606 Chestnut.

PARKWOOD R...

...Gardens, a pleas... and attic; French provincial ... and bath; lot 65x... ...with two blocks; ... ...three blocks away; ... ...to New York; will ascer...

...MOND M. HENLEY CO. ... Washington. TErrybill ...

INGSIDE DR.—Lot 60x132 ... ...sacrifice; $35 foot. Fl... 6...

681 N. ...Modern, 6 ro... ...Inspected. RI. 2056.

...on Jefferson, corner ... ...made; $35 ft. GRand ...

Ladue Village

No. 45 Briarcliff
(North Drive)
...Rd., Opposite St. L... Country Club Grounds

New Colonial Ho...
...drooms, 3 baths on ... 1 guest bedroom an... ...st floor; 2 screened p... Acre of ground.

OCKER-GROSSM...
Forsythe . . CAbany ...

CLERMONT L...
Lindbergh, South...
of Ladue
White Colonial
3 Baths—3-Car Garage
1 acre landscaped TREES

...ior, Comfort, Bergs & J...
RAndolph 8140

Ladue Village Bargai...
...8 Clayton Road, Nea...
...Dietary Colonial, 10 rooms, ... 4-car garage; one acre; ... ...trees. Price low. Open...

HENRY R. WEISELS ...
...and Chestnut. CHestnut ...

BUILT IN 1936
...er; fireproof construction; ...ected material throughout; ... 2 baths; game room; ... of course; screened por... Ladue and Price rds., in ...ested LaHacienda. The a...

NUMBER THREE RIO VIST...
...Stifel Realty C...

---

20 BRIARCLIFF
Briarcliff, Ladue rd., oppo... Country Club. Newly com... ...ce; 4 master bedrooms, 2... ...ld's rooms and bath. Open...

Westland Corporat...
Chemical Bldg. CH...

LADUE VILLAG...
...ST CALL—MUST BE SO... ...stock brick; 6 rooms, ha... ...r bed; side drive; 2-car ... 14 Burroughs Lane; 300 ... ...layton and Price rds. Open ... owner $9500; best offer ...

GEO. J. WANSTRATH, ...940 715 Chestnut EV. 3...

...GAIN PRICE—$13...
LINDWORTH—OFF LAY... (Opposite York Village.) ...chful home; 7 rooms, 2... ...shing different; Monterey ... home; porches; lot 100x30... ...for inspection.

...E J. ALTHEIMER, WILL... ...MER, INC.

...O LADUE TERRAC...
Ladue Rd. at McKnight Rd. ...ms,

R SALE—University City

$350 CASH DOWN

Monthly Payments Less Than Rent

NEW 5-ROOM COLONIAL BUNGALOWS IN UNIVERSITY CITY

See 6814 Raymond Ave.

NG FEATURES
nditioned Heat
er Screens, Shrubs
herstripped, Insulated
ment Waterproofed
rete Streets, Sewers, All Improvements
6800 west); then 6 blocks north.
1 9 P. M.

FHA TERMS IF DESIRED

& SUPPLY CO.
CAbany 7200

PLETED

nd MISSION
OAD ON PERSHING
ed of living room, dining room, on the first floor . . . 3 bedrooms, 2 . The basement has rathskeller with out, gas heat, and beautifully dec- at all day today, and by appointment. e corner lots amid grounds of beau- tiful University City!
one MUlberry 6381

FOR SALE—Acreage

2 ACRES
QUICK SALE
concrete highway; water and Club. Owners desire to move interest you.
RIS REALTY CO.
200 N. 4th

FOR SALE—Kirkwood

WN
OOD
O, INC.
Chestnut

Kirkwood
LIKE THE SUBURBS? LOOK AT
25 WEST ROSE HILL
rn brick residence, 6 rooms, steam at, hardwood floors, 2-car garage; lot feet front; low price to liquidate; by terms. Just west of Lansdowne (Kirkwood rd.); 2 blocks north of Big nd. Open Sunday, 2 to 5 P. M.
EDERER 2610 GRAVOIS
FR. 1519

NOT A NEW HOME
a very comfortable one. Well built; ll located; near schools, churches and on Taylor av., 6 rooms, bath, fire- ces; stoker; garage; fine yard; ideal l tract. Price $6500. Call RE. 1147. 78 R. CO., 705 Chestnut. MA. 1156

NEW—$4450
. Harrison, 5-room new brick bunga- , tile wall bath, 1-car garage, 9666 , balance like rent. Open 2 to 5 P. M. ITT-RICKHOFF-BAYER, ST. 1314.

6 ROOMS, 50x200 LOT, $1700
Nice home, near Kirkwood; cash.
O'ROURKE Riv. 4310
A. T. 5471 GRAVOIS

DO YOU LOVE TREES?
erfect setting; 6 bedrooms, 2½ baths, ar garage; stoker; Woodlawn section; kinds of transportation; near schools; ect from owner. 370 Scott av., Kirk- od 1665.

BARGAIN.
Fillmore; new 5-room Cape Cod; ga- e attached; open 1-5 Sunday. For ppointment, WEstmore 4763. Owner.
TIFUL new Colonial home, 5 large ms, breakfast room, private street; nsonable. Owner, 523 W. Jewel. Kir- 2W.

KEY, 124 W.—Modern, new, 5-room k. Colonial, sell or lease, take a k through the grounds, then with N. Clay.

524 CENTRAL
oms; hardwood floors; good condi- n; open; trade; low price.
ERGEN-GLICK INC.
07 NORTH SKINKER • PA 2700

410 CENTRAL PLACE
well-built 6-room bungalow; oak- shed 24 floor; inspect today. TT-RICKHOFF-BAYER, ST. 1314.

541 E.—Semi-detached Colonial home; ge living room and master bed- m, beautiful tree studded lot, 64x200; venient to schools and transportation ne 2 to 5 Sunday, or call Terrydale

425 E.—Modern 5-room brick bun- ow with space for additional room floor; price $3750; long term mortg- ayment kept same as rent. GEDE BOND & MTG. CO., CH. 6912.

414 ERNEST DRIVE
yer and Woodbine; modern 5-room k bungalow, with garage; newly nted and decorated; ½-block from ine; priced very low on easy terms. IN-SHORT, 6209 Gravois. RI. 8385.

W. COR. GEYER AND ROTT RD.
ngalex; modern; 4-car garage; $45 mo. sell.
MATH, 722 Chestnut st. CH. 1231.

A COLONIAL GEM
104 S. Geyer rd., 6 rooms, 2 large ms; tile kitchen and bath air con- itioned; beautiful surrounds. ITT-RICKHOFF-BAYER, ST. 1314.

H RD., 608 E.—6 modern rooms, rge lot, good location; convenient. $5800 20483.

ERSON, 636 E.—Live in beautiful- wood; white Colonial; most fascinat- g setting; a very livable 7-room home! 2 to 5.
WT DEV. CORP. Terrybill 3-9334.

—150, on Manchester road, for busi- ess, improvements, $10 foot. 560 Kirkwood 4.

—95x84, corner Smith and Scott ts, large trees, flowers; 100-ft. front- ge. Owner next door. MI. 442.
E. 228—New 5-room Cape Cod with ed brick fronts with all desirable tures. Owner, Kirkwood 1179.

SUBURBAN PROP. FOR SALE

Kirkwood

E. 316 (off Kirkwood rd), pretty y home, modern, big porch, lot ths rear, garage, only $400 down, bal- e, garage, bargain, $3700.
OLLACK, 806 Chestnut. MA. 1858

PARKWOOD ROAD
Gardens, a planned, re- ained area; French provincial home of ms and bath; lot 65x150; with ge and old shade trees; two street ge with two blocks; fine grade ly a few blocks away; owner transf- d to New York; will sacrifice. Open
ARD M. HENLEY COMPANY Washington TErrybill 3-0800

DALE DR.—Lot 60x120; all im- ements; $35 foot. FL. 0885.

—Modern, 6 rooms, large ished. KI. 2056.

on Jefferson, corner Dickson; e made; $25 ft. GRand 8282

Ladue Village

No. 45 Briarcliff
(North Drive)
ohn Rd., Opposite St. Louis Country Club Grounds
ew Colonial Home
edrooms, 3 baths on second 1 guest bedroom and bath st floor; 2 screened porches. Acre of ground.
CKER-GROSSMAN
Forsythe . . CAbany 8012

CLERMONT LANE
Lindbergh, South of Ladue
White Colonial
1 Baths—3-Car Garage
1 acre landscaped TREES
ier, Comfort, Bergs & Judge
RAndolph 8140

Ladue Village Bargain
Clayton Road, Near Lay
Cherry Colonial, 10 rooms, 3 tile hs, 4-car garage; one acre; gorgeous ees. Price low. Open.
HENRY R. WEISELS CO.
Chestnut 4800

BUILT IN 1936
fireproof construction; especial- superior material throughout; 4 bed- s, 3 baths; game room; attached ge, of course; screened porch. Right ation and Price rds., in beautiful mont LaBaddenia. The address is NUMBER THREE RIO VISTA
Stifel Realty CA. 6000

20 BRIARCLIFF
Briarcliff, Ladue rd., opposite St. Country Club. Newly completed es; 4 master bedrooms, 2 baths, h's rooms and bath. Open.
Westland Corporation
Chemical Bldg. CH. 6350

LADUE VILLAGE
NT CALL—MUST BE SOLD
ern brick; 6 rooms, bath, hot t heat; side drive; 2-car garage. 16 Burroughs Lane; 300 ft. north ladue and Price rds. Open all day. owner $9500; best offer gets it
GEO. J. WANSTRATH, 715 Chestnut EV. 3295

GAIN PRICE—$13,500
LINDWORTH—OFF LAY ROAD. (Opposite York Village.)
derful home; 7 rooms, 2 baths; ething different; Monterey style; 2- home; porches; lot 100x300; home for inspection.
Z, ZUERMEIMER, WILLIAMS & MER, INC.

0 LADUE TERRACE
Ladue Rd. at McKnight Rd.
ne, 3½ baths, book room; large l porch; 2-car garage.

0 GLEN FOREST
Rd. South of Clayton Rd.
ne, 2½ baths, large screened porch; ge room; oak floors; fine yard.
RMAN W. PEMBERTON Forsythe. RAn. 8155

LADUE HOME
ge lane; beautiful; 1 acre; new n brick residence; 3 baths, 4 bed- ms; air-conditioned; price cut to the ry trade; open.
GEO. J. WANSTRATH, 715 Chestnut. EV. 3295.

19 BERKLEY LANE
e home in one of the most desir- parts of St. Louis County; 7 beauti- ms; lot 90x195; only 3 years old; ing city, wants quick sale; ce $17,500.

LIE R. MEYER CO. PA. 3390.

ground on Warson rd., east side, of Ladue rd. O. J. Hecht, 608 ood, University City.

ONS LANE, 28 (block north Price)—New six-room brick, Builder, FL. 4524.

Luxemburg

2 PARADELLA
story frame, 3 ms, hot-air heat. ll down pay- nt.
$14.24 Per Mo.
AL ESTATE MANAGEMENT CO. N. 11th St. MAin 0952

ST. 337—6-room bungalow; terms. Michigan. RI. 4385J.

ST. 782—5-room brick, lot 50x135, ly owner after. Riv. 4898.

Maplewood

BRICK BUNGALOW—ONLY $3650
4 rooms, bath, furnace, large lot. OFFICE OPEN SUNDAY
H. A. A. T. O'ROURKE CA. 2533 Clayton

28 ZEPHYR
story brick; 3 ms, 1 tile bath, hot water heat, 2-car ge. Small down ment. Admit. by card only.
$45.21 Per Mo.
AL ESTATE MANAGEMENT CO. N. 11th St. MAin 0952

7228 — 7-room frame residence; ched garage; newly decorated; ss-class shape; side drive; lot 50x135; balance payable $30 month, includ- g taxes.
WILLIAMS, 3901 Park. GR. 6668.

7202—New 5-room brick bunga- w; 2-car garage; tile bath and kitchen, air

7610 BRUNO
room bungalow; good location; tile and bath. See this Sunday.
ak H. Brown Realty Co.
Manchester ST. 0100

A COLONIAL GEM
104 S. Geyer rd., 6 rooms, 2 large ms; tile kitchen and bath air con- itioned; beautiful surrounds. ITT-RICKHOFF-BAYER, ST. 1314.

8 BERKLEY LANE
e home in one of the most desir- parts of St. Louis County; 7 beauti- ms; lot 90x195; only 3 years old; ing city, wants quick sale; ce $17,500.

LIE R. MEYER CO. PA. 3390.

NEW—$4450
. Harrison, 5-room new brick bunga- , tile wall bath, 1-car garage, 9666 , balance like rent. Open 2 to 5 P. M. ITT-RICKHOFF-BAYER, ST. 1314.

6 ROOMS, 50x200 LOT, $1700
Nice home, near Kirkwood; cash.
O'ROURKE Riv. 4310
A. T. 5471 GRAVOIS

DO YOU LOVE TREES?
erfect setting; 6 bedrooms, 2½ baths, ar garage; stoker; Woodlawn section; kinds of transportation; near schools; ect from owner. 370 Scott av., Kirk- od 1665.

BARGAIN.
Fillmore; new 5-room Cape Cod; ga- e attached; open 1-5 Sunday. For ppointment, WEstmore 4763. Owner.
TIFUL new Colonial home, 5 large ms, breakfast room, private street; nsonable. Owner, 523 W. Jewel. Kir- 2W.

KEY, 124 W.—Modern, new, 5-room k. Colonial, sell or lease, take a k through the grounds, then with N. Clay.

524 CENTRAL
oms; hardwood floors; good condi- n; open; trade; low price.
ERGEN-GLICK INC.
07 NORTH SKINKER • PA 2700

410 CENTRAL PLACE
well-built 6-room bungalow; oak- shed 24 floor; inspect today. TT-RICKHOFF-BAYER, ST. 1314.

541 E.—Semi-detached Colonial home; ge living room and master bed- m, beautiful tree studded lot, 64x200; venient to schools and transportation ne 2 to 5 Sunday, or call Terrydale

425 E.—Modern 5-room brick bun- ow with space for additional room floor; price $3750; long term mortg- ayment kept same as rent. GEDE BOND & MTG. CO., CH. 6912.

414 ERNEST DRIVE
yer and Woodbine; modern 5-room k bungalow, with garage; newly nted and decorated; ½-block from ine; priced very low on easy terms. IN-SHORT, 6209 Gravois. RI. 8385.

W. COR. GEYER AND ROTT RD.
ngalex; modern; 4-car garage; $45 mo. sell.
MATH, 722 Chestnut st. CH. 1231.

SUBURBAN PROP. FOR SALE

BRAND-NEW
4-5-6 ROOM
COLONIAL HOMES
Lots 270 Feet Deep
Down Payments As Low as $450
BALANCE $31.82
Monthly Like Rent
GEYER ROAD
SOUTH OF CLAYTON RD. NEAR MANCHESTER
FAIRFAX CONST. CO. CA. 6966
294 N. MERAMEC, CLAYTON

Maplewood

BRAND NEW BUNGALOWS
7818-20 Folk av.; 5 rooms, tile bath and kitchen cabinet, sink; accept any reasonable offer for quick sale. Open.
LUPFER-ACKER, INC. CH. 8905.

NO DOWN PAYMENT buys corner bungalow; $2500. CH. 7849.

STORE AND FLAT, 33xx OXFORD 60-foot lot; wants single flat or bungalow. Ready to trade.
O'ROURKE Riv. 4310
5471 GRAVOIS

Normandy

A BETTER BUILT HOME
8123 GLEN ECHO DRIVE
Exceptionally constructed; 6 rooms and sunroom, tiled kitchen and bath, hot-water heat, Bryant gas burner, hardwood throughout; insulated, caulked and weather-stripped; lot 50x160 with side drive to 2-car garage; 1 block to car line.
GEO. WANSTRATH JR., INC. 3500 N. Grand Bl. JEff. 1482.

OPEN SUNDAY
7657 FLORISSANT ROAD
Modern 6-room brick bungalow; about 8 years old; 3 bedrooms and tile walled bath; furnace; garage; beautiful lot with shrubs and trees; we can sell this at a big bargain on very easy terms. Call MAin 2046.
MILTENBERGER & SON, 806 Chestnut.

2 GREAT SACRIFICES.
3604 Ridgedale; 6-room brick, 13" walls, tile roof, tile bath, hot-water heat, stoker, lot 50x165 ft., $2000. Under today's value.
37xx Melba Terrace, 5 and breakfast room, Nitrolite kitchen and bath, hot-water heat, tile roof, large living room, 60' lot, garage, $6500.
Keeney-Toelle, 5506 Nat. Bridge. MU. 7370

$39.60 PER MONTH
After cash payment, will buy 3714 Nelson drive (just north of 6900 Natural Bridge); recently completed new 2-story brick; 6 large rooms, tile roof, conditioned air heat; tile kitchen and bath, fireplace, 26-foot living room, Venetian blinds. May consider some exchange.
W. B. SHELP & CO. CHestnut 1238.

CHOICE BUNGALOW
7246 St. Andrews rd., 6 rooms, sun parlor, screened porch, hardwood floors, tile bath, lavatory, 1st floor; 2-car garage; built for owner; lot 59x195.
John S. Blake & Bro. R. Co., 815 Chestnut.

$3250.00 BUYS
Five-room brick bungalow; modern; side drive.
C. BURGHOFF REALTY CO. CO. 3452

AUGUSTA, 7408—3 bedrooms, sunroom, breakfast room; 2-car garage; reasonably priced. Owner.

BUNGALOW — 7800 Rosedale; 6 rooms, completely modern; sacrifice. Owner, MU. 7173.

GREENDALE DR., 79 — (Few blocks north St. Charles Rock rd. adjacent Normandy Country Club)—Attractive 6-room modern brick home; at small expense, 3 additional rooms may be finished on 2d floor; tile roof, 2-car brick garage; hot-water heat; lot 50x205; price $6750; terms.
LACLEDE BOND & MTG. CO., CH. 6912.

LOT—50x120 in Normandy.
FO. 3894.

MARIETTA, 3720—8 rooms, bath; lot 100x200. WILKE. EV. 0727.

LEXINGTON, 7111—See this 5-room bungalow, just east of Lucas and Hunt rd.; tile bath, hardwood floors, garage and modern as tomorrow. Owner will show.
DICKMANN 804 Chestnut MAin 4111

ST. ANDREWS RD., 7220—Glen Echo Park; ideal home and surroundings; beautiful large lot and rock garden. EV. 5027.

ST. LOUIS, 6506—4-5-6 room bungalows; builder on grounds. EV. 0315.

Overland

OPEN H. O. L. C. SUNDAY
A lovely home for someone who wants a desirable location in the county; modern 4-room with sunroom; very nice lot. Second house south of Oak av. on Midview ave., Overland. Convenient H. O. L. C. terms. Ask for H. O. L. C. department at Winfield 0244.
John H. Armbruster AND CO. 8854 St. Charles Rd.

OPEN TODAY, $4550
Beautiful home; new 2-story colonial type 5-room brick; rock foundation, tile bath. 9448 Rosian, 4 blocks north of St. Charles Rock road on Edmonson. WI. 1772.

Only $200 Cash; Balance Easy Terms
Will buy 4-room frame bungalow; hardwood floors, bath, furnace; close to everything. Owner, JE. 9640.

LOVELY 5-ROOM MODERN BUNGALOW with lot; 2310 S. Milton, near Lackland; $4950; terms.
A. K. FEINBERG, 2914 N. Union. EV.4900

$450 CASH, PRICE $1950, TERMS.
2307 Wallis, 4 rooms, frame bath, garage. POWELL, CHestnut 5631.

BALDWIN, 2406—7-room modern bungalow, fruit and shade trees, double garage, will lease.

BARGAIN—12 acres, 6-room house, modern; 7 miles from city, on St. Charles Rock rd. Sarah Snively, agent, 2711 Woodson rd. WAb. 1427.

BUNGALOW—Modern 4-room matt brick, hardwood floors, tile bath, furnace, side drive and garage; lot 46x158, fronting Page blvd., concrete State highway, $3150, includes new electric range and linoleum; also several groups of vacant lots suitable for bungalows; real bargains. Thos. J. Leonard, owner, 9393 Page av.

BUNGALOW—5-room brick, modern, $4100; about $600 will handle; monthly payments; $35.50. Box F-105, P.-D.

BUNGALOW — 5-room brick, 50-ft. lot, garage. CO. 1954M.

OPEN H. O. L. C. SUNDAY
9510 Emerson av.; Overland; see this 7-room frame with lot 100x180; completely modern; terms, 10% down and $7.91 per thousand per month on the balance; priced right. Call the H. O. L. C. department at Winfield 0244.
John H. Armbruster AND CO. 8854 St. Charles Rd.

HOMES at all prices, from $9000 to $900; cash or terms; some fine building lots and 1 or more acres. SARAH SNIVELY, agent, 2711 Woodson rd. WAb. 1427.

9531 EMERSON — $2475
Price reduced; four large rooms; modern throughout; corner lot, 50x180; perfect condition. This is a buy.
MICHELSON REALTY CO., 820 Chestnut.

NEW, 4 ROOMS
At 2319 Hoen (½ block south of Lackland, 4 blocks west of Woodson). Only small amount down, and priced at $3250.
REALTOR DOLAN HI. 2610

SUBURBAN PROP. FOR SALE

Overland

COZY SUBURBAN HOME, 10315 Maple—Hardwood floors. Garage under porch. Nice lot 65x175. A real bargain. OPEN TODAY.
EDW. L. KUHS COttax 8300 8114 N. BROADWAY

LOT—In Overland, 100x114; fruit trees, bushes, etc. Box B-110, Post-Dispatch.

OAKLAND, 2431—New; 5 rooms; stone foundation; 13-inch walls; sacrifice.

WALLIS CT., 9610—5 rooms and hall, furnace, screened porch, beautiful yard, must be seen; easy terms.

DESIRABLE vacant; near car; low price. Box B-412, Post-Dispatch.

Pasadena

YOUR LAST CHANCE
to See the
"Mystery House"
Stifel's
New Standard in Homes
Located in
Pasadena Hills
West of Lucas and Hunt Road .. on Natural Bridge Road
GENERAL ELECTRIC
Completely Equipped
Open 10 A. M. to 9 P. M. Today
Carl G. Stifel Realty Co.
MUlberry 7171

BEST OFFER BUYS
BEST BUILT HOMES IN PASADENA HILLS

7341 Ravina dr.; 4 bedrooms, 2 tile-wall baths; modern; up-to-the-minute conveniences; large lot; shrubs, roses; like new; must be seen to be appreciated; price cut below cost; key at 3959 Roland bl.
ALSO
4326 Cranford dr.; lot 55x125; almost new; English style; 7 rooms, tile kitchen; vitrolite bath; air-conditioned; rathskeller; anxious to sell; will show.
NEW HOME
7 rooms, 2 baths, 3 lavatories, rathskeller, side drive, 2-car brick garage to match this beautiful home; if you see me today at 3959 Roland bl. I can still make some inside changes to suit purchaser.
No. 4 Sunset ct.; a very nice English style brick bungalow, 5 large rooms, modern, with oil burner; 2-car garage; large lot with beautiful shrubs and flowers; owner non-resident, instructs us to sell at once.
GEO. J. WANSTRATH
CE. 2940. 715 Chestnut. EV. 3295.

Enjoy the Future IN THIS BEAUTIFUL PARK-LIKE LOCATION

7272 COUNTRY CLUB DRIVE. A custom built home of exquisite colonial design; 3 bedrooms, 2 baths, powder room, rathskeller, air-conditioned heat. For the home buyer seeking substantial construction with comfort and beauty. Drive out ROLAND BLVD., to Fountain, turn to right. See this before you buy. Open.
MORESI-NAUMAN-O'NEILL CO.
FR. 4242 2700 N. GRAND.

FOREST VIEW, 7635—Modern bungalow of 5 rooms and sunroom. Owner on premises.

HOME—Beautiful 6 rooms, bargains. Garfield 1926.

338 NORTH HILLS DRIVE
Beautiful 5-room bungalow; maid's room, rathskeller, many lovely appointments; sacrifice, $6500.
Keeney-Toelle, 5506 Nat. Bridge. MU. 7370

Pine Lawn

HOLC HOMES
Several exceptional buys in this locality of 5 rooms, large lots, modern and newly renovated; small down payment. 10 to 15 years at 5 per cent for the balance. Phone FA. 0141 or call at our office for complete information for salesmen to show you the property.
B. A. Thompson R. Co., 5872 Delmar.
Approved Sales Broker.

BRAND NEW HOMES
AT ASTONISHINGLY LOW PRICES
4322-28 Ravenwood av., 4400 north on Jennings road, then 2 blocks west. Five nice rooms, very modern; tile bath, oak floors, side drives; financed easiest terms. Open 2-5.
KORTE, 7171/2 CHESTNUT MA. 4258

4122 REACHWOOD AVENUE
Six rooms and sunroom; bath, furnace; 2-car garage; large lot; bargain.
MORESI-NAUMAN-O'NEILL CO.
FR. 4242 2700 N. GRAND.

A BARGAIN AT $1200.
4 rooms, bath, in good condition.
Keeney-Toelle, 5506 Nat. Bridge. MU. 7370

BARE ST.—New 5-room brick bungalows, tile kitchens and baths, basement, garages, $3700, $350 cash, $37.50 monthly pays interest at 5 per cent, taxes, insurance, principal, MU. 0518.

GREATEST BARGAIN EVER OFFERED.
65xx Leschen; 6 rooms, hardwood, bath, furnace, garage, only $2100; terms.
Keeney-Toelle, 5506 Nat. Bridge. MU. 7370

OPEN TODAY, $5750
3515 Oakdale; beautiful modern 6-room brick; large lot with shrubbery; very good location. Owner must sell. MU. 0419.

THIS IS A REAL BUY, $4750.
3490 Pine Grove, 5 large rooms, tile bath, furnace, garage, side drive; terms.
A. K. FEINBERG, 2914 N. Union. EV.4900

ROSEWOOD, 4210—Come out and see this buy, open 3 to 5 p. m. 5-room brick Colonial, hardwood floors, garage, etc.

FIVE and 6-room bungalows at bargain prices. Reasonable terms.
MITLEIDER, 109 N. 7th. CE. 0330.

Richmond Heights

QUALITY HOMES
Open Every Day From 9 to 8
1200 NORTH & SOUTH RD.
½ Mile South of Clayton Road
4 NEW ULTRA-MODERN 5-ROOM BRICK Bungalows, FHA Terms
SEE THEM TODAY
JNO. M. DOLAN, BUILDER, RO. 0611

DUPLEX FOR LEASE
WILL DECORATE TO SUIT TENANT
7 rooms, oil heat, electric refrigeration; 2-car garage; ½ acre of ground, beautiful trees; a country home in Richmond Heights.
OPEN SUNDAY
BERGEN-GLICK INC.
607 NORTH SKINKER • PA 2700

1059 McCausland
$45.88 Per Mo.
2-story brick of 6 rooms. Well located. Steam heat. Small down payment, balance like rent.
Giraldin Bros. R. E. Co.
CHestnut 4314

ST. LUKE'S PARISH
1223 BELLEVUE
6-room, 2-story bungalow; convenient to Catholic church, school, transportation and shopping district. Owner must sell.
BOEHMER REAL ESTATE CO.
4 N. Eighth CH. 9005

INSPECT THIS — NEW BUNGALOW TODAY
2053 Bredell av., n. e. cor. Williams; 5-room brick, hardwood floors, tile kitchen and bath; 60-foot lot; air-conditioned heat; brick garage; price $6750.
A. M. & F. J. CORNWELL, INC. MA. 2258.

SUBURBAN PROP. FOR SALE

Richmond Heights

No Money Down—Pay Like Rent
New 5-room brick, tile bath and kitchen; owner will consider exchange. Inspect 1311 Lachedo Station road. Open. 7800 West, 1300 South.
BERGEN-GLICK INC.
607 NORTH SKINKER • PA 2700

BARGAIN
7473 Arlington dr., lovely bungalow, 5 rooms and sunroom; garage; conveniently located; terms.
FELBERBAUM, 732 Chestnut. CE. 1334.

.14xx BREDELL—ONLY $4750
5-room modern brick bungalow; low down payment, E-Z terms.
H. A. A. T. O'ROURKE CA. 2533 Clayton

WILL SELL OR TRADE
1408 Barger (2 blocks from City Hall); brick bungalow, 5 on first, 1 large room on second floor; steam heat, tile bath, garage; make offer; want smaller home.
DIMMITT-RICKHOFF-BAYER, STer. 1314

7 ROOMS—2 BATHS—$7000
Large living room, dining room, kitchen, breakfast room, large bedroom and tile bath 1st floor, 2 bedrooms and tile bath on 2d floor, lot 50x125. Box B-303, Post-Dispatch.

ANXIOUS—ANXIOUS—ANXIOUS
7363 La Veta, 7-room bungalow, hot-water heat; convenient to schools, churches, transportation; it's a bargain.
BYRD, HI. 2991 or CH. 1318.

BUILDERS, ATTENTION—200 feet on West Rankin; make offer. FL. 5653.

BUNGALOW—7 rooms, 2 baths; corner lot; in good location; sell or trade; private. Box M-348, Post-Dispatch.

BEFORE YOU BUY—LOOK
1425 CLAYTONIA TERRACE
A REAL BUY AT $4950
5-room modern brick bungalow; lot 40 or 80 ft. by 140; 2-car garage; concrete front drive to garages. A. JAY KUHS.

DEL NORTE, 1512—Modern 7-room brick on large corner lot; bedroom and bath on 1st floor; price $5250; terms.
LACLEDE BOND & MTG. CO., CH. 6912.

ATTRACTIVE ROOM ARRANGEMENT.
7532 Ethel; 6-6 single; separate entrances; hot-water heat; brick garage; price and terms will interest.
LACLEDE BOND & MTG. CO., CH. 6912.

ETHEL, 7345—5-room matt brick, leaving city, $5000. Hiland 0776.

HIGHLAND TER., 1326—5-room bungalow; $5300.

HOOVER, 7536—Beautiful new duplex; air-conditioned; tile kitchen; breakfast room; bath; large screened porch; owner. HI. 2940.

LOT—Choice, 50x200, Francis place, all improvements, bargain. ST. 3054.

McREADY, 1715—A complete home for discriminating people; brick, 5 large rooms and porch, 90-ft. frontage; quick sale wanted. See today, 2 to 5, or call HI. 3988.

1119 MOORLANDS
Very large rooms, gum trimmed; beautiful fireplace, insulated roof. Close to everything.
Realtor FRANKE, CH. 6525

1117 RALPH TERRACE
LITTLE FLOWER PARISH
New 6-room bungalow; air-conditioned heat; near transportation.
REALTOR DOLAN HI. 2610
7715 ST. ALBANS

New 5-room brick, and the second floor will be finished for you. Close to schools and churches; on top of hill. Open.
REALTOR DOLAN HI. 2610

SUNSET, 1216—6 rooms on one floor; hot-water heat; Iron Fireman; bin fed; $9000.
NORTH ST. LOUIS TRUST CO.

WESTON PL., 7708—Richmond Heights, 7 rooms, garage.

LOVELY COLONIAL
7738 WISE
Six rooms, tile kitchen and bath; full 2 stories; hot-water oil heat; real buy. Financed on FHA plan. Open for inspection Sunday, 2-5.
BOEHMER REAL ESTATE CO.
4 N. Eighth CH. 9005

7541 WISE AVE.—6 rooms; 2-car garage; excellent construction; bargain.
Duke-Young, Inc. 16 N. 8th CH. 3944

WISE AV., at Yale av., in Richmond Heights; 115-foot corner; good for bungalows, business or flats; low price.
O'REILLY R. E. CO., MA. 2457.

100 FEET south side of Warner av., 180 feet west of North and South rd.; $900.
MULLIN-WALTERS REALTY CO., INC.

5 ROOMS—Separate steam heating plants, $4950. Box B-158, Post-Dispatch.

St. Charles

LARGE colonial, solid brick, beautiful grounds, suitable for private school or convalescent home; bargain for quick sale. EV. 4390.

St. John's Station

BEAUTIFUL TERRACE EMINENCE
Will Build $3750 and up
Now on Display; $3950 Up
New 5-room brick bungalows, tile kitchen, bath, garage; now selling under F. H. A. financing. Monthly payments as low as $28; includes interest, taxes, etc. St. Charles rd. to 8900, 1 block north, 1 west. Winfield 1614. EV. 6536.

SPECIALS 8963-71 FOREST
Modern 5-room brick bungalows; new; 5 blocks south of St. Charles Rock rd., 1 block west of Brown; open daily.
STOCK & SON REALTORS EV. 4990 4712 Nat. Bridge

WHY BE A RENTER?
When you can buy this price 4-room bungalow; bath, furnace, large lot; chicken house; schools, etc., close; on your own terms. 3411 Charlack. The price? $2750. Open 2 to 5.
FOSKIN, 3514 St. Louis. FR. 5033.

REAL BARGAIN
8921 Bristol, 1 block south of St. Charles rd.; 5-room brick; practically new; open; easy terms.
FELBERBAUM, 722 Chestnut. CE. 1334.

LIVE IN A PARK
Beautiful 5-room brick; up to the minute; lot 80x200 ft.; beautifully shrubbed; just think, $4950. See 2310 S. Milton.
Keeney-Toelle, 5506 Nat. Bridge. MU. 7370

DAVID, 88xx—4-room frame; garage; large lot, near schools, stores and transportation. WI. 0010.

ELLIOTT, 8700 (corner Elliott and McKibbon rd.)—New 5-room bungalow; can sell on small payment, balance like rent; open Sunday.
7184 Manchester. ST. 0100.

RIDGEWAY, 2945—5-room frame bungalow; furnace, bath, electric.
R. A. THOMPSON R. CO., 5872 Delmar.

WALTON RD., 2628—Bungalow; 5-room matt brick; large lot; owner's home.

Shrewsbury

ARLINGTON, 7614—5-room brick, private party; easy terms. HI. 7764.

GROVE, 7830—4 rooms; large screened porch front and rear, 50' lot; want an offer.

YECKEL-EARICKSON 3542 GRAVOIS
HOME—Six rooms, corner lot, 50-ft.; all modern, $3450, terms. FOrest 6545.

HOUSE—7 rooms, bath; 100x150; near Catholic; $4250. FR. 4242.

LANSDOWNE, 7515—Attractive bungalow 5 rooms, bath, furnace, large lot.

D.R.B. REALTORS

7406 Murdock
Just completed; 5-room brick and bath; 50-ft. lot. Service cars at door. Open today.
DIMMITT-RICKHOFF-BAYER STer. 1314

7809 MURDOCH
A very attractive 5-room residence, all refinished; beautiful surroundings. Open.
REALTOR DOLAN HI. 2610

NOTTINGHAM, 7412—Modern 4-room sr, reasonable.

The quick, easy way to get capable home or office help is through the Post-Dispatch Help Wanted Columns.

SUBURBAN PROP. FOR SALE

Dimmitt Rickhoff Bayer
Offer the Best Bargains in
NEW HOMES
UNIVERSITY CITY

7404 —Stanford— 7447
Two new homes of 6 rooms each, tile kitchen and bath; inside garage.

7471 DREXEL
Take your pick; 4 new homes to choose from; 6 rooms, tile kitchen and bath, lavatory, automatic heat, venetian blinds; all for only $8950. Just north of Delmar at Hanley.

7705 STANFORD
The finest features and decorations in any new 6-room home anywhere; 6 rooms, tile kitchen and bath. Open.
D-R-B
LADUE

44 WILLOW HILL
Ladue road at McKnight; new white brick colonial; 6 rooms, tile kitchen, bath, lavatory. Price only $11,500. Open.
D-R-B
KIRKWOOD

HOLLYWOOD LANE
Four new homes; 3 blocks south of Manchester at Lindbergh. Each has 6 large rooms, tile kitchens, bath and lavatory; hot-water or air-conditioned heat. Priced from $9850 up. Open Sunday.
D-R-B
RICHMOND HEIGHTS

7708 WISE
New 6-room first floor; tile bath, inside garage; lot 50x150; air-conditioned. This is priced for quick sale.

1177 CLAYTONIA
Five rooms, all-tile bath, red gum trimmed throughout, air-conditioned hot-water heat, beautiful corner lot; plenty of shrubbery. Second floor can be finished.

7436 BRUNO
Full 2-story, 6-room brick residence, tile kitchen bath, lavatory, air-conditioned heat. All for only $7750. Open.
D-R-B

9215 WHITE AVE.
Lay road, south of Clayton (opposite beautiful new Tilles Park); full 2-story 6-room brick residence; complete with all decorations, venetian blinds. Ready to move in. Open daily.
D-R-B

Manchester Forest
Just west of Berry road on Manchester. New 6-room brick, nestled among many trees. Price $9850. Will trade. Open.
OFFICE OPEN SUNDAY
DIMMITT-RICKHOFF-BAYER
1019 BIG BEND ST. 1314

BUNGALOW—4 rooms; 1 acre of ground; large chicken house; bargain. Twilman av., third house from Bellefontaine

University City

BUY A SUPER-CONSTRUCTED HOME
587 PURDUE
IN UNIVERSITY HILLS
Compare the following items: Steel joist, plate glass, double insulation both roof and basement, oversized heating plant, oversized radiation, oversized plumbing and sewering, metal lath, all cement plaster throughout, Lundvist tile roof, built entirely with cement; abundance of natural trees and shrubs; built by owner on a cost plus basis; has 9 rooms and 3 baths; maid's room and bath on first floor; 3-car garage in basement, and built on corner lot; house is strictly modern and can be purchased at a price of cheaper built homes offered today; see this masterpiece—then see us.
DIMMITT-RICKHOFF-BAYER. ST. 1314.

COME OUT AND SEE THESE NEW CAPE COD HOMES
8202-8204 ALFRED AVE.
4, 5 OR 6 ROOM ARRANGEMENT
UP-TO-THE-MINUTE FEATURES
$5450 — — $5600
TERMS TO SUIT
3 blocks north of Olive St. rd.
Morris Aach
COMPANY INC. 124 CHESTNUT ST.

SPECIAL
UNIVERSITY HILLS
567 Stratford; 4 lovely large bedrooms, 2 beautiful baths, extra lavatory, 1st floor and basement, rathskeller, breakfast room. This is the biggest buy ever offered in the Hills. Owner transferred out of town. Call for appointment to see.
Dimmitt-Rickhoff-Bayer ST. 1314

BEAUTIFUL ALTA DENA
Moving to New York
Ultra modern; 7 rooms and breakfast room; corner Jackson and Stratford. Sacrifice price.
7401 STRATFORD
Carl G. Stifel Realty CA. 6000

NEW HOME—BUILDER'S OWN
8045 GANNON AV.
6 rooms, lavatory, open breakfast room, 1½ baths; fireproof construction; 2-car garage, screened sleeping porch, insulated storm sash.
FRED F. SCHILLER WY. 0883

4 BEDROOMS, 2 BATHS
2 sleeping porches, lot 103x158; house needs reconditioning; less than half original cost; owner will buy; owner out of city, says take any reasonable offer. See 7405 Carleton. Open Sunday.
FRANKLYN E. MEYER CO. PA. 3390.

Brittany Wood Homes
$158-$157 Stanford; 6 and 7 rooms; wooded home section; finest construction; will finance; F. H. A. loan.
7700 Delmar, RALPH S. DUKE. CA. 4783

UNIVERSITY CITY BARGAIN
6 large rooms, knotty pine rathskeller, 2 extra lavatories, air conditioned, gas-fired heat, slate roof; 2-car brick garage. Close to U. City grade and high schools; also transportation. Price for cash, $9750. Box 317, Post-Dispatch.

OWNER SAYS SELL.
7483 Shaftsbury—new 6-room home; extra washroom, rathskeller, gas heat; near Catholic and public schools; low price, $8950; F. H. A. loan.
7700 Delmar, RALPH S. DUKE, CA. 4783

COLONIAL BEAUTY
is found in 7417 Stanford in the heart of Univ. City, close to schools and churches. New 5-room home. See it today. Open.
REALTOR DOLAN HI. 2610

SUBURBAN PROP. FOR SALE

University City

A REAL HOME
With all modern conveniences; 4 bedrooms, 2 tile baths.
Almost an acre of ground. Out of the smoky, crowded districts.
No. 2 Stonelegh Towers, Price Road, 2 blocks north of Bonhomme Road.
All improvements in and paid for. Lowest taxes of any incorporated town in St. Louis County.
CHAS. E. THOMAS RLTY. CO.
214 N. Vandeventer Ave. FR. 0410.

BARGAIN
Big Bend and Washington, 4 bedrooms and 2 tile baths. Small down payment. Open today for inspection.
? Per Mo.
REAL ES

SUBURBAN PROP. FOR SALE

Webster Groves

Out-of-Town Owner Said

SELL

460 West Lockwood

3 Master Bedrooms
2½ Baths, Sleeping Porch
Servants' Quarters.

Lot 95'x235'

Open Today.
For Inspection and Offer.

Franciscus-Maginn, Inc.
MAin 4407

See our new listing any time—225 W. Jackson rd.; a very lovely Colonial residence, 4 rooms and lavatory 1st floor, 4 bedrooms and 2 baths 2nd floor, recreation and lavatory in basement; 2-car garage with room above; situated on a wooded lot 130x267; conveniently located near school and transportation.

WEBSTER GROVES TRUST CO.
REpublic 2400 REALTORS

Wilford P. Joy

SPRING SHOW HOUSE
281 PARKLAND AVE. (GLENDALE)
COLONIAL
218 EDWIN AVE. (GLENDALE)
ENGLISH HOUSE
304 PARKWOOD (KIRKWOOD) 6 ROOMS
BUNGALOW
232 JEFFERSON RD.
(WEBSTER GROVES) 7 ROOMS

NEW HOMES FOR SALE
See these homes; 2 new brick 5-room bungalows; modernized in every respect and one 6-room white frame Colonial; air-conditioned heat, tile kitchen and bath. Financed to suit purchaser. See these beautiful homes; Lakeside Station rd. and Garden av. Open Sunday 1 to 5. Theo. R. Appel, 46 West Lockwood av., RE. 0160.

WEBSTER PARK
20 Orchard av., large living room, screened porch, dining room, breakfast room and kitchen, first floor; 4 rooms, bath and 2 glassed-in sleeping porches, 2d floor; maid's room, 2d floor; hot-water heat, stoker; 2-car garage; owner living elsewhere; very anxious to sell. Make offer. Inspection by appointment.
TREMBLEY-WILSON, REPUBLIC 6308

NEW HOUSES
Now being built in Crestwood. See this attractive development of moderate-priced homes; plenty of fresh air; all improvements in and paid for. South side Big Bend rd. just west of Berry rd.
REALTOR **DOLAN** HI. 2610

NEW BRICK BUNGALOW
In Webster Groves—No. 15 Clara Ave., between South Elm and Gore—2 blocks west Big Bend rd. to Gore; go 3 blocks south to Clara; ½ block left—5 rooms, can add 2 rooms 2d floor, strictly modern. Set among shade trees on lot 60x200. Open daily, evenings by appointment. FL. 5812.

THE PERFECT HOME
320 BRISTOL RD.
New 8-room brick Colonial; modern in every respect. 4 bedrooms, 3 baths.
Open Sunday 2 to 5 P. M.
WEBSTER GROVES TRUST CO.
REALTORS

BUNGALOW—Practically new, 5 rooms; sacrifice $3950, $300 down. Owner, REpublic 4362.

BUNGALOW—Sacrifice; oil heat; large lot; screened porches. Owner, RE. 3470.

BUNGALOW—5 rooms; hot-water heat; oil burner; $5250. RSp. 3279.

COLLEGE, 235—5-room matt brick bungalow; hardwood floors, tile bath; 1-car brick; nice lot; $400 cash; selling almost one-half former price; open. RE. 4363.

COTTAGE—5-room modern cottage in Webster; price $3500. HI. 8870.

EDGAR RD., 228—7 rooms, modern house, garden, shrubs, trees.

653 ELMWOOD
Real bargain; 7 splendid rooms, sleeping porch; lot 75x155; fine lawn, trees; new garage; concrete drive; schools, churches, stores, transportation convenient; owner leaving city; deal directly 2 blocks west of Big Bend and 2 blocks south of Newport. Call WEbster 1783.

607 N. FOREST—EXCELLENT HOME
5 rooms, tile wainscot bath, hardwood floors, steam heat; 60x375 lot; fine trees, etc.; wonderful location.
Rengel-Weber, 3539 S. Grand. LA. 9543.

FOREST, 202 S.—5 rooms, sun porch, lot 60x200, tile bath, corner lot, newly decorated, hot air heat, good condition. Price $3900; settle estate.

805 SOUTH GORE
A charming home, substantially built on beautiful corner lot; convenient location. Open.
Carl G. Stifel Realty RE. 2486 FL. 6000

10 Jefferson Rd.; open 3 to 5 for inspection; can be purchased with small down payment and $44.50 per month.
WEBSTER GROVES TRUST CO.
REpublic 2400 REALTORS

LACLEDE RD.—Nice 3-room shingled; garage; sacrifice. Leaver.
NAHN-HEBERER RLTY. FL. 5600.

537 LAKE AVE.
Lovely home, 4 bedrooms; corner, like new; open; $6750; terms. FOrest 6545.

LOT—Corner; heavily wooded; 70x200; Glendale and South Elm, Webster; less than $40 per foot. P. O. Box 44, Clayton.

LOT—50x118, corner; $500; 2 adjoining lots, each 50x118, $375 each; nice location; all improvements. KRODINGER RLTY. CO., HI. 0999.

LOT—83x175, large trees, all improvements, a real bargain for quick sale. GAEBLER, 718 E. Big Bend rd., RE. 3089.

LOT—60x285 ft.; north side of Lee av.; 3 blocks east of Rock Hill rd.; large trees. HI. 3260.

LOT—80x170, magnificent hard maple; quiet street. WEbster 3934.

LOT—50x155, Rockhill Village, sewers; will sacrifice.

NEWPORT, 340—Beautiful 5-room colonial residence; large lot, tile kitchen, bath. Phone for appointment.
REALTOR **DOLAN** HI. 2610

OAK, 508—5-room residence; newly decorated and painted; $100 cash, balance $45 month; price reduced. Pomeroy, care of Glick. MA. 4182.

S. OAKLAND, east of Sappington; 100x155 ft.; offer wanted.
MOUND CITY TRUST CO., CO. 3600.

403 PORTLAND TERRACE
Wonderful possibilities to remodel this residence on beautiful lot; will trade for smaller property; owner will show.
DIMMITT-KROFF-BAYER, ST. 1314.

ROCK HILL RD., 710 S.—5 rooms, screen porch; 100' frontage.

NEW HOME BARGAIN
416 Pasadena, 1 block south of Big Bend at Selma av., in Webster; 6 rooms, tile bath and kitchen; air-conditioned; 2-car garage; large lot; easy terms.
ANDERSON-STOCKE-BUERMANN,
3615 Gravois. LAclede 8989.

RESIDENCE—Rosemont av. 100x300; 8 room, sleeping porch; $8000. RE. 0400.

329 SELMA AVE.
Desirable 6-room residence, hot air heat; garage; 50 foot lot.
PARISH-KNAPP, 713 Chestnut. CH. 2093.

SOUTH FOREST RD., 205—Bungalow, 5 rooms and sun porch; lot 60x300; tile bath, hot-air heat; redecorated; good condition; price right. LA. 7579.

VIRGINIA, 539—4-room bungalow; large yard, with trees; owner wants offer; terms.
A. E. Schlueter, 1047 Big Bend, HI. 1550.

SUBURBAN PROP. FOR SALE

Webster Groves

SUFFOLK, 7617 — 6 rooms; 5-6th acre ground; corner lot; near grammar, high and parochial schools; sell or exchange for small home or small farm, 10 to 15 acres; in county. HI. 3846.

LUXURIOUS HOME IN WEBSTER
4xx Sommerset, 4 bedrooms; wants apartment to $50,000.
O'ROURKE Riv. 4310
5471 GRAVOIS

NEW 6-ROOM HOME
343 Sylvester; corner Stark ct.; south Webster, close to schools; ideally situated; real buy. Builder, HI. 6840.

444 WEST SWON
Owner moved to Springfield and wants family to join him as soon as they can sell house, so here is your chance to buy a well-built residence with 4 bedrooms, 2 screened porches, automatic heat, situated on a well-elevated, level lot, 108x300, in one of the most sought-after locations in Webster; convenient to Bristol School, transportation, etc. Owner will be glad to show you through today, and TREMBLEY-WILSON, REPUBLIC 6308 (OR SUNDAY, REPUBLIC 9776).

WILSHUSEN, 441—Bungalow, 5 rooms, modern; lot 50x140; $4500; owner.

Wellston

CHATHAM, 6436—4 rooms, bath, furnace, garage, $200 down, balance E-Z terms; price reduced. 2123 Rosebud, 5 rooms, furnace, garage, $1650; small down payment.
HENDRICKS, 6228 Easton. MU. 6200.

COTTAGE—5 rooms, good street, modern, 60 feet; low price; terms to reliable party. Box B-69, Post-Dispatch.

MOUNT, 5400—Corner lot, shack needs repairs. Call 1612 Cora.

WAGNER, 6218—3-story brick; 12 rooms; lot 100x165; owner. RI. 3285J.

West Walnut Manor

SHULTE, 6010—4-room frame bungalow; newly decorated; ideal location; all conveniences; private owner. EV. 6873.

REAL ESTATE—EXCHANGE

COUNTRY LIFE
Beautiful 5 rooms on one floor, log cabin country home, in Fenton, on 3 acres; exceptional view and hillside setting; very large living room; screened-in porches; bath; furnace with oil burner; every modern convenience; rathskeller and bar; horseshoe courts, indoor ball diamond; very suitable for private club; beautifully landscaped; fruit trees and grape arbor; owner will sell or exchange for single, double flat or store building.
HOLLY HILLS REALTY CO.
5624 S. GRAND, REALTORS. Riv. 7117

West side of 9th Street, adjoins 4007 N. 9th on south. Lot 40x150. Street and sidewalk made. Trade for tenement or 2-family flat.
DICKMANN 804 Chestnut MAin 4111

JUST WHAT YOU WANT
IN EXCHANGE FOR
YOUR PRESENT PROPERTY
Expert, prompt service, call us.
OFFICE OPEN SUNDAY
O'ROURKE RI. 4310
5471 GRAVOIS

SINGLE—WANTS DOUBLE
42xx St. Louis—5 and 6 rooms; low priced, clear; wants quick deal.
OFFICE OPEN SUNDAY
H. A. **O'ROURKE** CA. 2833
A. T. Clayton

JEFFERSON, 201 to 211 S.—This is a splendid investment opportunity—southwest corner of Jefferson and Walnut. Includes store, residence and vacant lot. Will trade for 6 or 12-family apartment. Well worth investigating.
DICKMANN 804 Chestnut MAin 4111

A REAL MONEY MAKER
16 acres; resort on concrete state highway, near Edwardsville; large well-stocked lake, tavern, restaurant and filling station; ready for business. Other business interest main owner want to sell at a bargain or trade for St. Louis property.
WEISS 4527 Gravois. RI. 2331

15-FAMILY TO TRADE
N. w. cor. Clemens and Leland; splendid income; very small loan; 4½% interest. Can make fine trade.
LARNER-DIENER CO. CE. 2965

Low price 5-room brick bungalow, 68xx Plymouth. Wants single flat.
OFFER OPEN SUNDAY
H. A. **O'ROURKE** CA. 2833
A. T. Clayton

FIVE 6-FAMILY—WANT TRADE
5355 Pershing. 2 baths in each apartment. 6-car garage; income $5750 year.
LARNER-DIENER CO. CE. 2965

MERAMEC, 3734—If you have a small cottage and can use a 7-room brick home, glassed-in sunrooms with hot-air heat, hardwood floors, investigate this offer. Owner wants trade, quick.
DICKMANN 804 Chestnut MAin 4111

OPEN FOR INSPECTION 2-5 P. M.
4148 Walsh; modern brick income bungalow; 5 and sunroom down, 5 rooms up; separate baths and kitchens. Large lot. Trade.
MEHLER 3216 S. Grand **LA. 4000**

NATURAL BRIDGE RD. ACREAGE.
3.00 acres, improved with modern 4-room and sunroom bungalow; tile bath, hot-water heat, 2-car garage, 9227 Natural Bridge, 1 mile west Carson rd. A. JAY KUHS.

FARMS FOR CITY PROPERTY
198 acres improved at Warrenton; 80 acres improved, at Wentzville; 650 acres improved at Warrenton.
Keeney-Toelle, 5506 Nat. Bridge. MU. 7370.

24-FAMILY APARTMENT.
Excellent West End location; want smaller properties as part payment. Box B-237, Post-Dispatch.

SALE OR TRADE
For clean single, stores and apartments, all rented and leased; owner in ill health. Best offer gets it. 2 blocks north of Clayton. Box T-392, Post-Dispatch.

83 ACRES—WANT FLAT
ELLISVILLE, MO., 15 MILES FROM ST. LOUIS; 60 IN CULTIVATION; HOUSE, OUTBUILDINGS, SEE.
ALTMAYER, 3383 S. GRAND. FR. 3535.

OPEN FOR INSPECTION
NEOSHO, 4418—5-room 1 floor brick bungalow; 5% interest. Priced right; trade for single or frame.
MEHLER 3216 S. Grand **LA. 4000**

3-3 SINGLE FLAT, SOUTH
Low price; clear; wants bungalow.
O'ROURKE Riv. 4310
5471 GRAVOIS

4-FAMILY MODERN FLAT.
5023 Elsmere, northwest corner Wilcox-Southampton district; 4 rooms, bath, furnace, refrigeration each; trade for single or bungalow. A. Jay Kuhs Co.

4-4 FLAT, 51xx GOETHE
Wants 4-5 room bungalow.
O'ROURKE 5471 GRAVOIS

Rates Contingent on Security
BUILDING LOANS
J. HALLER R. CO., 705 Chestnut.

WANT WEBSTER HOME
Have clear home, 61xx Kingsbury, and cash for 4 bedrooms, 2 baths. CH. 2993.
RHODES & JONES, 713 Chestnut.

SINGLE FLAT, HOLLY HILLS.
Fine modern single; will sacrifice for cheaper smaller single flat.
C. A. BELLER, 4105 S. Grand. RI. 3555.

4-ROOM BRICK COTTAGE, SOUTH
Will pay $3000 more for bungalow.
O'ROURKE Riv. 4310
5471 GRAVOIS

COTTAGE—WANTS SINGLE
5-room brick on Camelia, bath, furnace; bargain; large lot.
Keeney-Toelle, 5506 Nat. Bridge. MU. 7370.

3-3 DOUBLE, 8 YEARS OLD
46xx S. Broadway; wants bungalow.
O'ROURKE Riv. 4310
5471 GRAVOIS

5-FAMILY APARTMENT.
South Side; 3 rooms; want flats or good vacant. Box B-236, Post-Dispatch.

HAVE CLEAR RESIDENCE, $3750.
And cash for equity in clean double flat, South or West. Box B-392, Post-Dis.

10 ACRES—Fronting 840 feet north side Clayton rd.; 800 feet west of Ballas; exchange residence or single flat. JE. 8626.

200 ACRES on Meramec River; no overflow; 2 miles riverfront; exchange for late model sedan. CA. 6710.

REAL ESTATE—EXCHANGE

150 ACRES—Good Illinois farm; will exchange for good city property.
D. GRANT, 706 Chestnut. MA. 2312.

ACRES Wtd.—2 to 5, with house close in; will trade either clear flat or clear bungalow. 3246 S. Grand. FR. 4251.

10 ACRES—On highway 21, at Arcadia; trade for lot or what have you? FR. 4251.

180 ACRES—New barn, good house, outbuildings; spring; 40 bottom; near city. Wants bungalow or flat. FR. 4251.

76 ACRES—4-room house, on highway, 55 miles from St. Louis; electric available; wants smaller bungalow. FR. 4251.

9 ACRES—8-room home, electric, on highway; trade for bungalow. FR. 4251.

335-ACRE FARM on highway; orchards, 2 houses. LA. 0109.

500 ACRES—Good improvements, 170 in cultivation. EV. 7117-1909.

AMELIA, 650—Webster Groves, 6 rooms, modern; want cottage or lot. HI. 3488.

AMHERST, 12xx—5-6, ultra-modern single; want bungalow. RI. 1304.

APARTMENT Wtd.—Have modern single and bungalow with cash, will trade for nice modern 12 or more family apartment, south, southwest. Mr. Frohmann, 5433 Gravois. RI. 6083.

APARTMENT—Dandy 12-family west; rents $5300; good condition and condition; price only $35,000; part trade. Box M-374, Post-Dispatch.

APARTMENT — 18-family; very fine building; South St. Louis; want other type property. Box B-174, Post-Dis.

APARTMENT—12 families; small loan; good street; want other building. Box B-175, Post-Dispatch.

APARTMENTS—10 families, 5 stores; fine business street; want residence, farm or flats. Box B-361, Post-Dispatch.

APARTMENT Wtd.—3-family, for business property. CA. 2995.

ARSLAND, 3314—4-5 room single, steam heat, tile bath, hardwood floors; trade for 5-6 room bungalow, northwest. LUND RLTY., 3014 Union. EV. 7067.

BARTMER, 59xx—5-8 room single; subject to new reasonable first; will trade for grocery store. CH. 7272.

BEAUTIFUL home in Parkview to exchange for income property. Box B-306, Post-Dispatch.

BEAUTIFUL single in Holly Hills; want bungalow in city. CH. 6525.

BESSIE, 4638—Modern 6-room bungalow; want 4 or 5 room home, northwest. Keeney-Toelle, 5506 Nat. Bridge. MU. 7370.

BUNGALOW—72xx west bridge, 5 rooms, screened porch, $6,750; will exchange for small home or take older property in exchange. DOUGHERTY R. E. CO., CE. 0330.

BUNGALOW—Brand-new; will put in equity subject to first and substantial amount of cash for double or single flat. Box B-217, Post-Dispatch.

BUNGALOW or cottage wtd.; 4 or 5 rooms; north or northwest; have 3-3 single, 42xx Pleasant; rents $35; clear and cash. Box B-58, Post-Dispatch.

BUNGALOW or cottage wanted; 4 or 5 rooms; south or southwest. Box B-197, Post-Dispatch.

BUNGALOW—6 rooms, in Glendale; larger bungalow or flat in Richmond Heights or Maplewood. Box B-416, Post-Dispatch.

BUNGALOW WTD.—5 ROOMS; SOUTHWEST; TRADE. 5537 DEVONSHIRE; 4 ROOMS, CLEAR.

BUNGALOW (Kirkwood)—5 rooms; want equity in single flat. Box F-12, P.-D.

BUNGALOW Wtd.—For 4-5 room single, 34xx California. MAin 2968.

BUNGALOW Wtd.—For single flat south. FL. 3000.

BUNGALOW Wtd.—For South 37th st. cottage. FL. 3000.

BUNGALOW—Clear, modern, South Side; want single flat. FR. 4251.

BUNGALOW Wtd.—5 rooms; or small residence, for 7-room bungalow. LA. 3199.

BUNGALOW (U. City)—For older cottage or vacant. Box F-8, Post-Dispatch.

BUNGALOW Modern 6 rooms, $4000, for small farm. REpublic 0400.

BUNGALOW—5 rooms, modern; Webster; trade for vacant lot, Webster. WE. 350.

BUSINESS property or double flat wtd.; have 3 stores, 2 flats; 18 rooms; rents $115; clear. Box B-108, Post-Dis.

BUSINESS PROPERTY—4 1-story stores in North St. Louis; want residence or flat. Box B-278, Post-Dispatch.

BUSINESS property located South St. Louis on prominent street; consider other property. Box B-365, Post-Dispatch.

CAN trade your property, city or county, no obligation until deal is made; mail description of your property today, state what you want. Box B-111, P.-D.

CHEROKEE, 2219—4-5 room modern single; wants 5-room cottage or bungalow.

MEHLER 3216 S. Grand **LA. 4000**

CHOICE—Restricted building out Olive Street rd., for farm. Terryhill 4-2781.

CLEAR Kansas City income; also acreage in South Missouri, suburban or cheap ranch, grapes or small fruit. Want St. Louis property. Box T-391, Post-Dis.

CLEAR LOTS—4, cheap and cash; want cottage, bungalow or small single flat, south only. RI. 3555.

CLEAR single, 4-5 rooms, cash; want double, Southwest. RI. 4898.

COOK AVE., 36xx—8-room residence, in elegant condition; want flat or new residence.

FEDERER 2610 GRAVOIS PR. 1519

COTTAGE Wtd.—As part pay for practically new 4-family flat of 3 rooms and bath each; in perfect condition; priced very low.
LOOP REALTY CO., 1630-32 N. JEFFERSON.

MORRIS AACH CO., INC., 826 Chestnut.

COTTAGE Wtd.—For my 4-family 4 and 5-room flat; new inside toilets and white sinks; rent $784 year. Box B-53, P.-D.

CURRAN, 1039—See this 5-room brick cottage, just east of Denny! No smoke, no grime. Bath, hardwood floors, hot-air heat. Owner will take lot as part pay.
DICKMANN 804 Chestnut MAin 4111

DARTMOUTH, 7155—2-family flat, sale at a bargain or trade for lot.
DUKE-YOUNG, INC., 16 N. 8th. CH. 3944.

DOUBLE—South; modern 4 rooms; owner wants cottage. CHestnut 5955.

DUPLEX—New, Richmond Heights, rented; will sell or trade my equity for clear lots or bungalow; will assume. Box M-194, Post-Dispatch.

DUPLEX OR SINGLE Wtd.—West. Have 7-room residence Clayton, and business property.
J. A. CROWDUS, 911 Chestnut.

DUPLEX—Beautiful; ideal home, real investment; Davis pl., 6-6 rooms; best construction; sacrifice half its cost; want clear bungalow or flat. Box B-105, P.-D.

DUPLEX, always rented, in factory town; for clean rooming house, west. Box M-49, Post-Dispatch.

EIGHTEENTH, 1430 S.—7 rooms; steam plant; only $1100; first; what have you to trade? Box M-390, Post-Dispatch.

EXCHANGE 110-acre farm at St. Clair, Mo., costing $41,000; present owner wants $15,000 and will exchange for clear property in St. Louis. Box B-301, Post-Dispatch.

EXCHANGE FOR VACANT
337 Atalanta, nice bungalow, 5 rooms and bath, first floor; 2 rooms and bath 2d floor; garage; lot 50x100; 2-car garage. Box B-328, Post-Dispatch.

EXCHANGE—5 stores, 7 flats, in North St. Louis; clear; owner anxious to trade for South St. Louis property. 820 Chestnut. CH. 2177, Mr. Friedman.

EXCHANGE clear 9-room brick residence, south, for single or double flat and assume. Box B-328, Post-Dispatch.

EXCHANGE clubhouse at Sedburg for payment on unimproved ground near St. Louis. Box M-332, Post-Dispatch.

EXCHANGE 120-acre farm, with improvements, for city property. RI. 51577.

FILLING STATION opportunity; owner will take flats for desirable filling station lease on Big Bend (Richmond Heights), with or without lease. GRand 0154.

FLAT Wtd.—Single or double, south or southwest; have a modern home on 2 acres; 14 miles southwest of city; will make quick deal. Box B-323, P.-D.

FLAT to exchange, modern, 5 rooms, breakfast room, single, preferably 4-car brick garage, side drive; will take apartment, acreage or vacant. Box M-316, P.-D.

FLATS, residences, cottages bought; pay cash; no commissions charged. GLICK, Northwest Corner Eighth and Chestnut. MAin 4182.

FLAT—4 rooms each floor, clear, will assume; well modern farm, near St. Louis. Box F-264, Post-Dispatch.

FLATS—5-6 rooms; deed of trust $3000; trade for stocks, bonds, merchandise, garage. Box B-360, Post-Dispatch.

FLAT—Modern 5-5 brick, single; nicely located. Will trade for good farm. Write particulars to 5114 Hampton.

FLAT—Single, 4 and 4, clear, south; wants bungalow; same location. FR. 4251.

REAL ESTATE—EXCHANGE

FLATS—12 families; good street; always rented; good condition; take other property. D. GRANT, 706 Chestnut. MA. 2312.

FLATS—4, single 5 rooms each; west; trade together or separately for home. Box B-70, Post-Dispatch.

FLAT Wtd.—Single or double; have 6-room residence in St. Louis Hills. Phone STerling 1314.

FLAT—Double, 3-3, southwest; want cottage, south. RI. 4898.

FLAT—Equity, 5-5 single; for lot, cottage or bungalow, St. 1531.

FLAT—1-family, 3 rooms and bath; rented; want cottage, CO. 5178R.

FLAT—Modern, 4-5 rooms, brick; want farm. 5240 Maple. FO. 1862.

FLAT—3-3 double; good income; for farm. T. Heege, 4731 Morgantord. RI. 1304.

GOOD double, clear, for bungalow or cottage, north. Box M-291, Post-Dispatch.

GRAVOIS STORE building; trade for other property. Kintzele, GR. 9594.

HADLEY AND BIDDLE—S. W. corner; 96x103; assessed value $11,450, clear; will trade for apartment. CA. 5510.

HAVE 3 almost new double flats, north; oak floors, etc.; all rented; small loans; less than ½ former price; want clear flat; residence; this is a real investment. Box M-365, Post-Dispatch.

HAVE 3 rooms, frame, bath and furnace; near Gravois and Morganford; want a small single flat or cheap 4-family. Box B-327, Post-Dispatch.

HAVE 4-room stucco bungalow; 59xx Flay av.; to exchange for cottage in county with 5 to 2 acres of ground.
MICHAELS-FLEER, FR. 6616.

HAVE a 6 and 6-room modern University Park flat; will trade for 6-room residence. Box B-415, Post-Dispatch.

HAVE you a lot in Webster Groves to exchange for apartment style double; deed of trust $3500.
J. M. LEVI CO., MAin 2968.

HAVE 3-3 single mats brick, Walnut Park; want 2 or 4 room cottage.
Keeney-Toelle, 5506 Nat. Bridge. MU. 7370.

HAVE modern single flat to trade for county property or farm close in.
FOSKIN, 3514 St. Louis. FR. 5033.

HAVE several pieces income; one deed only; want vacant. FR. 5033.

HOME in University City, 8 rooms, 2 baths, $12,500, take smaller property part pay, balance terms. Box B-113, Post-Dispatch.

HOTEL—Modern brick building; 26 rooms furnished; on Highway 66, 70 miles out. EV. 6348.

HOUSE—City; 10 rooms; for small farm. Box M-312, Post-Dispatch.

KINGSBURY, 61xx—10 rooms; want smaller house or cottage. Box B-71, P.-D.

LABADIE, 5732—Fine 5-5 single with tile wall baths; want bungalow or single or double, South St. Louis.
RENGEL-WEBER, 3539 S. Grand. LA. 9543.

LABADIE, 5735—Modern single flat; 5 and 5; equity for 5-room bungalow. Box B-258, Post-Dispatch.

LAFAYETTE, 40xx—4-4 room; double; sell or trade for single. JE. 3707.

LOTS—3, clear; 76x567, adjoining Cooks Park, Maryland av.; 15 minutes downtown, Evansville, Ind.; value $2000; for St. Louis cottage or bungalow equity. Chas. H. Smith, 404 Chambers rd., Box 834, St. Louis, Mo.

LOTS—In county; want house or flat. Kerchner, 5331 Euclid. CO. 2928J.

LOT—Clear, improved corner; near Bailey rd.; want city, county property. Assume. Riv. 3611.

LOUGHBOROUGH, 53xx—3 rooms; tile bath; hot-water heat; want income property or cottage. Riv. 4100.

LOT—Webster Groves, 60x385, large trees, for bungalow or residence. HI. 3260.

LYNDHURST, 26xx—6-room brick house, modern, large yard, conveniently located, sale or trade for duplex or farm; gives details; describe. Box T-394, Post-Dis.

McCAUSLAND, 1020—5-5 single, for modern bungalow. HI. 2911.

MODERN BUNGALOW SOUTHWEST.
5 rooms, 1 floor; garage; want cheaper frame or brick 4-room cottage. Box B-335, Post-Dispatch.

NEOSHO, 4984—5 rooms, want 2 acres, 5 rooms. RE. 0443.

OAK HILL, 3117-19—Modern 4-5 double; Horace Mann and Holy Family School districts; want bungalow.

FEDERER 2610 GRAVOIS PR. 1519

O'DELL, 50xx—5-5, sunrooms; bath; furnace; hardwood floors; want cheaper cottage. Riv. 4100.

OLD HALLS FERRY ROAD—10 acres, with 5-room modern brick bungalow. Garden, fruit, outbuildings. Owner will trade for double or single flat.
EDW. L. KUHS Colfax 8200
8114 N. BROADWAY

PAGE, 3615—1-story building; 5000 ft.; sell or trade. 2800 Seventh.

PINE, 3515—Lot 38x155, clear; will exchange for West End residence or flat; pay all cash.
DUBINSKY REALTY CO., MAin 2757.

POPE, 4xxx—Double 5-5; very modern; always rented; nearly new; want older single 5-5. Riv. 4100.

7282 PRINCETON. MUST SELL.
Brand-new home. Will trade for double or flat. HERMAN GLICK, CH. 1747.

RESIDENCE—526 Dickson, Kirkwood, 1½ story, 7 rooms, acre ground, beautiful trees; will trade; what have you? DUBINSKY REALTY CO., 5th floor Wainright Bldg., MA. 2757.

RESIDENCE for exchange, 8 rooms, bath, electric, furnace, 2-car garage; for small farm close to St. Louis. Miss Doelling, 3000 N. Newstead, CO. 6808.

RESIDENCE Wtd.—For good double; clear; 3 rooms, bath each. Box M-238, Post-Dispatch.

RESIDENCE—7 rooms, modern, for automobile or small acreage. 5920 Cote Brilliante. MU. 0760.

RESIDENCE—3844 Hartford, 9 rooms, good condition; will exchange for other property. CA. 2996.

RESIDENCE—Large; 90 miles out; ideal nursing home; terms. JE. 2671.

RESIDENCE—7-room brick, Maplewood; for lot and some cash or cottage, country, west. HI. 0787.

RESIDENCE—3223 Copeland; clear; want single flat or residence, west. FA. 2700.

RESORT—Meramec River; 17 acres, including buildings; want flat. RI. 4898.

ST. LOUIS, 4938—This 5 and 8-room brick flat, recently put in good condition, brings in a nice income. Owner wants bungalow, south. Make offer.
DICKMANN 804 Chestnut MAin 4111

SELL or exchange in Illinois, 14 miles from St. Louis, beautiful, modern 7-room, 5 acres, small lake; on the bluffs.
J. A. Johnson, Rural Route 1, Caseyville.

SELL or trade 5-room brick, modern bungalow; 2-car garage, in city for acreage in St. Louis County. Call owner, RI. 3397W.

SELL OR TRADE—6-room frame, composition shingles, furnace, bath, garage, lot 25x119. Box F-401, Post-Dispatch.

SEMPLE, 2941-43-45-47—And 5205-07 Highland; 3 double flats; splendid investment; trade together or separately for other type property. Owner, RE. 4362.

SHENANDOAH, 40xx—5-5 single; want to trade for cheap 3-3 single. RI. 1304.

SINGLE FLAT to exchange, west, 5 and 6 rooms, modern, for 2 or 4 family tenements. Box M-317, Post-Dispatch.

SINGLE FLAT—Modern; want double; 3643 Meramec, 4-5 rooms; add cash.
C. A. BELLER, 4105 S. Grand. RI. 3555.

SIX-ROOM modern; double garage; chicken house, fruit, 3 acres; 15 miles out; want 2-family flat, south or Richmond Heights. FL. 5383, Monday.

5 STORES—Small deed; owner wants flats or residence; will make good trade. CH. 2177, Mr. Friedman.

THREE-FAMILY, 7 rooms, two baths, for residence or vacant; open evenings. HI. 3126.

TRADE $2000 equity, in small cottage, subject to $2000 first, for farm or acreage, within 30 miles, south; must have electric, scenic view, woods, springs, good roads; give exact location, description. Box F-327, Post-Dispatch.

TRADE a new $1240 silver dome house trailer with air brakes and electric generator and cash for equity in business building store, 1st-floor flat above. 2242 Yale. HI. 8835.

TRADE FOR BUNGALOW
1914 Wagener pl.; 7-room brick residence; bath, furnace; only $1750; first deed.
SHAPIRO, 719 CHESTNUT. CE. 1911.

TRADE—6-room residence for small place near city. Owner, Box B-208, P.-D.

TRADE new residence, University City, for single flat, south. Box F-7, P.-D.

VACANT 105'; fine apartment site; north side Cabanne, east of Belt; want income; will assume. GLICK, MA. 4182.

VACANT 91' Big Bend near Alicia; fine business lot; want income. MA. 4182.

VILLA, 6838—3 nice rooms; electric; garage; will accept car, lot, merchandise, part payment. CE. 4836.

REAL ESTATE—WTD. TO BUY

WANT DOUBLE FLAT.
Must be modern; have clear single, good location and $7000 cash. Describe fully. Box B-419, Post-Dispatch.

WANT 4-room home on large lot in suburbs; will give clear farm and cash. Box B-209, P.-D.

WASHINGTON, 218 E.—Only $2750 buys 6-room home on lot 75x163. Be a suburban home-owner! Tenement or lot taken as part pay.
DICKMANN 804 Chestnut MAin 4111

WILL exchange equity Richmond Heights bungalow for single flat, southwest section of city. Box B-318, Post-Dispatch.

WILL exchange 2 new stores, annual rent $960; subject to $4000 at 5 ct.; want house or flat. Box B-401, Post-Dis.

WILL give clear property and cash for equity in apartment. Box B-385, P.-D.

WILL TRADE cottage for grocery store. 4933 Lilburn av.

WINNEBAGO, 37xx—3-room brick; bath, furnace; will trade for clear lot. Box M-302, Post-Dispatch.

WYDOWN, 7625—12-family apartment, 6 and 7 rooms; 24-car garage; will exchange for other property.
DUKE-YOUNG, Inc., 16 N. 8th. CH. 3944.

$3500 FIRST DEED of trust; will trade for good equity; what have you? Box M-380, Post-Dispatch.

REAL ESTATE—WTD. TO BUY

WHEN OTHERS FAIL
Call GArfield 3164 and let us get you a quick buyer. No sale, no commission. Want homes, flats, apartments. Call GArfield 3164.
Chauncey P. Heath
818 Chestnut Realtors GA. 3164

WHAT HAVE YOU
TO SELL OR EXCHANGE?
We Have Cash Buyers Anxious to Buy and Property Owners Wanting to Trade For West End and County Property
Office Open Sunday
H. A. **O'ROURKE** CA. 2833
A. T. Clayton

FOR A QUICK SALE "SEE US" BRINKOP 3621 S. GRAND LA. 3040

$100,000
Want apartments, flats, business property or cottages, any kind of property that is bargain; will pay cash. Box B-157, Post-Dispatch.

WE BUY FOR CASH
Any type property bought. We will pay market price.
LARNER-DIENER CO. REALTORS
722 CHESTNUT CE. 2965

ABSOLUTELY NO LISTINGS, NO COMMISSIONS. I WILL PAY CASH FOR YOUR PROPERTY.
Of any description; any location; immediate answer; call day or night JE. 8640, or write 4461 Olive, Apartment 400.

WE WILL PAY CASH
For your property; any size, any condition.
HARRY M. FINE REALTY CO., INC.,
809 Chestnut st. CH. 9151.

HIGHEST PRICES PAID
Bungalows, cottages, flats, apartments.
FRANK J. GILBERT REALTY CO.,
721 Chestnut. GArfield 3993.

HAVE ALL-CASH BUYER
willing to buy any kind of property if your price is right. KORTE, MAin 4258.

WE HAVE CASH BUYERS.
For flats and bungalows in city and county. Call MAin 2046 or see
MILTENBERGER & SON, 806 Chestnut.

REPAIR MAN WILL BUY
Any type of furniture; property; prefers small home or flat. Box M-46, P.-D.

6-ROOM RESIDENCE or bungalow wanted; University City or Richmond Heights; for 56xx Ashland; 5-room bungalow. Call Spinale. EV. 4900.

ACRES Wtd.—10 to 30, in western part of St. Louis County; must be cheap. Box M-308, Post-Dispatch.

AM anxious to buy tenement property; white or colored; any location; will pay cash if reasonable. Box M-344, P.-D.

CASH for your property; immediate answer. 2966.

CASH FOR YOUR PROPERTY—No commission. Box B-85, Post-Dispatch.

CHEAP cottage or flat wanted; pay cash if price is reasonable. Box F-309, P.-D.

CONSTRUCTION COMPANY will pay premium for lots under second deed of trust. Box B-294, Post-Dispatch.

DOUBLE FLAT — Duplex or cottage, South, for cash and lot in Greenwood Village. Box M-326, Post-Dispatch.

I AM anxious to buy real estate of any kind. Pay cash. Box B-13, Post-Dispatch.

I WILL pay cash for a goood 6-rooom flat or 7-room residence west. Box B-295, Post-Dispatch.

RESIDENCES or flats wanted; suitable for colored; have cash; must be bargain. Box B-364, Post-Dispatch.

SOUTH SIDE SINGLE FOR HOME—BOX B-171, Post-Dispatch.

TENEMENT Wtd.—Up to 20 families; have cash. Box M-314, Post-Dispatch.

PAY cash for property; quick answer. FArkview 1554.

RESPONSIBLE building company will develop your land or lots, city or county. Box B-78, Post-Dispatch.

WANTED—To buy or lease large lot or commercial building with parking facilities, between Walton and Union and Delmar and Lindell. Box W-281, P.-D.

WANT income property, city or county, for my country estate. Box B-348, P.-D.

WE HAVE cash buyers for your REAL ESTATE; fast answers; any kind.
MICHELSON REALTY CO., 820 Chestnut.

WE HAVE cash buyers for bungalows and flats. Zdellar, 4162 Manchester. JE. 0767.

WILL buy property, for cash. "See"
DUKE-YOUNG, INC., 16 N. 8th. CH. 3944.

Bungalows, Cottages Wanted

BUNGALOW Wtd.—5-room brick, South End location; new house preferred. State location and price. Have cash. Box B-417, Post-Dispatch.

BUNGALOW or up-to-date cottage; can make good down payment. Box B-275, Post-Dispatch.

BUNGALOW or cottage wanted; North St. Louis; $1,000 cash must be cheap. Box B-173, Post-Dispatch.

BUNGALOW Wtd.—Will give my 6-family on Russell bl. in exchange. CE. 4801.

BUNGALO

FOR SALE—North

LT BUNGALOW
M BUILDERS . . .

$4950 UP

10% DOWN PAYMENT

5 rooms, tile bath and kitchen, 13-in. brick walls; rock foundation.

KEHLENBRINCK & KIDD IN
3004 N. GRAND BLVD.
FR. 4040

Northwest

MODERN HOMES—EASY TERMS
2519 Colonial; 5-room brick; mod. large corner lot; garage.
2809 Oakridge; 5-room brick; ern; 50x135 ft.; garage; $4750.
33xx Werder dr.; 4-room brick; ern; corner lot; $3500.
Keeney-Toelle, 5506 Nat. Bridge. MU. 7

ST. ENGELBERT'S PARISH
Good 5-room brick bungalow; front rear screened porches; 1-car gara transportation past door; will trade.
INSPECT 4863 CARTER

Carl G. Stifel Realty MU. 7

MUST BE SOLD
Owner acquiring larger home; see this tractive 5-room bungalow; nothing it at the price in St. Engelbert's a Carter.
FOSKIN, 3514 St. Louis. FR. 5032

TAKE YOUR CHOICE, BOTH NEW
6325 Stratford, 5 rooms, tile kitchen bath; $4950.
6340 Amelia, 5 rooms, tile kitchen bath; air conditioned; cottage in $6250.
Keeney-Toelle, 5506 Nat. Bridge. MU. 7

YOUR RENT COULD BUY THESE
BRICK BUNGALOWS
5240 Maffitt, 4 rooms ——— $
4949 Leahy, 4 rooms ——— $
4469 Lee, 5 rooms ——— $
4462 Pearose, 5 rooms ——— $
A. JAY KUHS CO., Kuhs Bldg.

$300 CASH
4 rooms; bath, electric, furnace; $ easy payments. 2804 Arlington. WHYMAN, 722 Chestnut. CH. 8

OWNER TRANSFERRED—MUST SELL
Modern 4 rooms, maid's brick, on 3 mont. off W. Florissant. Better hurry, Keeney-Toelle, 5506 Nat. Bridge. MU.

A GOOD 2-FLOOR BUNGALOW—
Arlington; 5 and sunroom; 2-car ; rent; $4,000; floor plans. A. K. FEINBERG, 2914 N. Union. EV.

OFFER WANTED FOR 5162 Ashland room modern bungalow; good neigh hood. A. K. FEINBERG, 2914 N. Union. EV.

SPECIALS 5852 ASTRA

An exceptional, modern, new bunga low. In beautiful North Pointe. Op daily.

S REALTORS STOCK & SON EV. 4990 4712 Nat. Brid

6 ROOMS, $300 DOWN.
4227 Auberi, modern, bath; easy te why pay rent? Open today.
Keeney-Toelle, 5506 Nat. Bridge. MU.

JUST THINK OF THIS
TREES—SHRUBS—BIRDS
3833 Avondale av., 6700 west on Nat Bridge, then north 1 6 nice modern ro all A1 condition; 2 large scre porches; lot 60x137; made street; garage. PRICE $4850; terms; 2-5. KORTE, MA. 4258.

REDUCED $1100—NOW $5800
6629 BARKEN (Northwoods District)
4300 Edgewood Boulevard. Dandy 6-brick, all modern. Garage in basem Owner will show. Terms. Bargain.
EDW. L. KUHS JEfferson 3500 2831 N. GRAND

BEACON, 5223—4 large rooms, fur baths, garage, nice yard; reduced $ 6620 HERCHER—4 large rooms, ment room, furnace, bath, lot 50x1 act quick to close estate.
KORTE, 7171½ Chestnut. MA. 4258

BESSIE, 4434—8-room frame, garage, sell reasonable or trade 4 rooms, floor; owner will show. HORN R. 4687 Pope. CO. 6116.

BLAKEMORE PL., 8—Five rooms, ern; tile kitchen, bath, rathskeller; $ BUNGALOW—6 rooms, modern, in Sacrament parish; will trade for $ flat. HORN R. E. CO., 4687 Pope COlfax 6116

BUNGALOW—6 rooms, modern, sto reasonable. FO. 4473.

BURD, 19xx—3 rooms; bath; furn large yard; bargain. RO. 6847.

$8500 VALUE—$5250
ROOMS—4859 CARTE
eautiful bungalow; practically new; floors, tile bath, 2-car garage, $ down; rare bargain.
GLICK, MA. 4188

5452 CLAXTON
large rooms and sunroom; stone fo tion, hot-water heat; 2-car garage; ly decorated and painted; restric neighborhood; priced right.
arl G. Stifel Realty MU. 7

MODERN BUNGALOW
088 Claxton—5 rooms on 1st floor, rooms 2nd floor; hot-water heat, Mo Owner will show through. FA. 3396

OPEN—MUST SELL—OPEN.
660 Cote Brilliante; 5-room brick; hot-water heat; garage. FA. 09333.

COTTAGE—5 rooms, bath, hardw floors, furnace; garage; reasona priced. MU. 9763.

COTTAGE—6 rooms, furnace, bath, rage, $3250; $250 cash, balance rent. FO. 6845.

CUPPLES PL., 4846 — This 4-roo brick bungalow makes an attractive h tie home! Hardwood floors, hot-w heat, garage, bath. Better see this o
DICKMANN 804 Chestnut MAin 4111

RICE REDUCED TO $4500, terms to purchaser. 4339 Darby av., in city; room modern maid brick bungalow; h wood floors, tile bath, 2-car brick gar side drive. Open 2 to 5.
K. FEINBERG, 2914 N. Union. EV.4

IVISON, 5248—4 rooms, modern, $3 Emma, 5944—5 rooms, modern, $3 Keeney-Toelle, 5506 Nat. Bridge. MU.

IVISON, 4565—4-room frame with ba 30-ft. lot; price $2200.
BURGHOFF REALTY CO. CO. 34

IVIDSON, 4571—1½-story frame; rooms, pantry, bath, furnace; lot 21; $2900. SAUM, 625 Chestnut.

JESSELL, 5904—New 5-room bungal tile bath and kitchen, air-condition heat, rathskeller, Venetian blinds; ct. cash, new F H A terms; loca in new subdivision; many houses under construction.
HORN R. E., 4687 Pope. CO. 6116

JESSIE, 4111—Dandy 5-room mod price $4900. Open Sunday.
BURGHOFF REALTY CO. CO. 34

$5935-49 DRURY LANE

is unbelievable low price of $5950 these new 5-room bungalows. See t forty sensational values.
FOSKIN, 3514 St. Louis FR. 5

5049 DURANT AVE.

rooms and sunroom bungalow; vitro bath, furnace, hardwood floors, frame garage. Call for card of admis ANDERSON-STOCKE-BUERMANN Lain 4593 808 Chestnut S

SEE TODAY
5 Durant; new bungalow; just c leted; 5 rooms, usable second fl price reasonable.
HAROLD C. SIMON CO., CO. 470

HANT, 4554—5 rooms, bath, furn lectric, garage; must be sold to c Mr. Giles. FO. 4533.
STON-TAYLOR TRUST, 4915 DELM

HANT, 50xx—5 rooms, tile bath, n rice $6500, HAAKE, FO. 23

OPEN 2 TO 5 P. M.
0 Eimbank; 5-room modern bungal ardwood floors; furnace; garage; easonable price.
HARTWIG-DISCHINGER. FR. 2943

IBANK, 5868—5 lovely rooms; ape; 2-car garage; $2500.

SUNDAY, APRIL 24, 1938.

BUNGALOWS AND COTTAGES For Sale

Northwest

EMERSON, 5537 — 5 rooms; hardwood floors; bath; furnace; garage; low price. EDW. KEHLENBRINCK RLTY., FR. 4040

NEW HOME—JUST COMPLETED
6837 Era (North Pointe Division)—New brick, all modern, floored attic, air-conditioned heat; 2 blocks New Peter Mercer School. OPEN TODAY 1 to 5.
EDW. L. KUHS JEfferson 3500 2831 N. GRAND

NORTH POINTE

6943-55 Era; just completed; 5 rooms, modern, new; F H A terms; open.
HORN R. E., 4687 Pope. CO. 6116.

BARGAIN—BARGAIN

5938 Euclid; 7-room brick residence; slate roof, hardwood floors; all modern. $3500
STRODTMAN & STRODTMAN. CE. 8966

$5300—4670 FARLIN—$5300
Modern 5-room bungalow, tile wall bath, in-a-door bed, garage; A1 condition.
BEN C. FINKE, 205-6 Title Guar. Bldg.

5824-28 FERRIS

Five 5-room bungalows, tile baths and kitchens, rathskeller, air-conditioned heat, 10 per cent cash, new F H A terms; open all day Sunday.
HORN E. E., 4687 Pope. CO. 6116.

FLOY, 5596-98—Brand-new five rooms; modern; priced low; small down payment, balance like rent; open. MU. 2531

FLOY, 5738—Modern 5-room; side drive, garage; a dandy bungalow; very low price. COlfax 2005.

OUTSTANDING BARGAIN
5367 GERALDINE—1 block Mark Twain and St. Philip Neri schools; 4-room brick; bath, hot-water heat; 2-car garage. Extra 25-foot lot. Terms. OPEN TODAY 1 to 5.
EDW. L. KUHS JEfferson 3500 2831 N. GRAND

FINE HOME BARGAIN

4936 Geraldine—6 fine rooms and sunroom; bath, furnace and 3-car garage. Only $4150. Open 2 to 5.
E. W. FRANGE & CO. FRanklin 4262

GERALDINE, 5375 — 6-room frame; also 3-room cottage; lot 50x127.
STRODTMAN & STRODTMAN. CE. 8966

NEW—6 ROOMS
$6200

5731 Goodfellow, brand new 1½-story home, 3 nice bedrooms, air conditioned, 10 pct. down, balance payable monthly less than rent; open today.
J. S. BLANKE R. E. CO., MA. 3046.

BUY THIS TODAY
4624 GREER—Well built 5-room brick, all modern, 2-car garage, nice lot. Trees and shrubbery. Quick sale wanted.
EDW. L. KUHS JEfferson 3500 2831 N. GRAND

GREER, 5242—In new condition; 4 large rooms; modern in every detail; open.
MOUND CITY TRUST CO. CO. 3600.

5314 Hamilton Av.—Only $2150
4-room frame, practically new, bath, furnace; 10 pct. down, real buy; see today.
VELSERBAUM, 722 Chestnut. CE. 1334

HAMILTON, 5470—4-room frame, furnace, garage; very clean; 50-ft. lot; owner will show.
HORN R. E., 4687 Pope. CO. 6116.

HARNEY, 5917 — $2500; 4-room frame cottage; bath; furnace; garage.
HARTWIG-DISCHINGER. FR. 2943.

6356 HENNER AVENUE

New 5 rooms; side drive, hardwood floors, all-cedar closets, air-conditioned; tile kitchen and bath; $5250.
P. SLATTERY REALTORS, CO. 2005

UNUSUALLY WELL-BUILT HOME
5300 Hodiamont; 4 rooms (5-room efficiency); 13-inch walls; completely modern throughout; screened-in porch; large corner lot; garage.
EDW. L. KUHS COlfax 8200 8114 N. BROADWAY

INSPECT the new 5-room bungalow at 6115 Stratford IF you are looking for quality and value in a low-priced home. Open today.
HORN E. E., 4687 Pope. CO. 6116.

JENNINGS—6 rooms, bath, hot-water heat; garage; lot 50x128; price $3000.
BAUMGARTNER-KUMMER, CO. 6221.

JOLC FORECLOSURE—5-room bungalow, 5420 N. Kingshighway, 10 pct. down, long terms; open Sunday 2-5 p.m.
THREADGALL & VOSS R. E. CO., 4115 Sacramento av. CO. 6744.

KINGSHIGHWAY, 53xx N.—6 rooms, 2-story brick. Call owner, FO. 8946.

KOSSUTH, 4669—Beautiful 6-room bungalow; sunroom; tile wall bath; furnace; side drive; reasonable.
HARTWIG-DISCHINGER. FR. 2943.

LARADIE, 5622—5-room bungalow; garage; sell reasonable or trade for 6-room bungalow, country or St. L. 2997.

LOTUS, 5825—5-room brick, $3500, $500 cash, easy pay, modern.
C. A. BELLER, 4105 S. Grand, RI. 3555.

JOLC FORECLOSURE—5-room bungalow, 2266 Lucas and Hunt rds., 10 pct. down, long terms; Sunday 2-5 p.m.
THREADGALL & VOSS R. E. CO., 4115 Sacramento av. CO. 6744.

2811 LYNDHURST AVE.

Just north of St. Charles rd., fine 5-room bungalow; bath, furnace, hardwood floors, 2 garages, chicken house; fruit trees; 100x165; only $4500.
O. J. McCAWLEY R. CO., MAin 2813.

BARGAIN

4371 Maffitt; brick cottage; 3 rooms, bath, furnace; lot 25x145. Price $1200.
Wm. F. KOEHR, 8215 N. Bdwy. EV. 8010

OWN YOUR OWN HOME
5130 Maffitt; 3 rooms; bath; furnace; garage; $1950; perfect condition.
Keeney-Toelle, 5506 Nat. Bridge. MU.7370

MAFFITT, 5255—4 rooms; brick cottage; sunroom; hot-water heat; hardwood floors; garage; $3950.
HARTWIG-DISCHINGER. FR. 2943.

MAFFITT PL., 4945—6 rooms, sunroom, modern; garage; big sacrifice.
WOODWORTH, 722 Chestnut. CH. 1231.

MAFFITT, 57xx—5 rooms; bath; furnace; garage; near schools, churches; $2500.
Keeney-Toelle, 5506 Nat. Bridge. MU.7370

MAFFITT PL.—6 rooms, hot-water heat, modern; $7250. Box T-101, Post-Dis.

BEAUTIFUL BUNGALOW for sale on Maffitt pl. between Euclid and Kingshighway; 7 rooms; reasonable price; liberal terms. Box B-12, Post-Dispatch.

JUST COMPLETED
5434 Marcus; Vit. bath, tilex kitchen, stairway to floored attic; 13" walls; attached garage doors. Price $4950.
NORTE. MA. 4258

3406 MARCUS AV. $3500
$500 DOWN

5-room brick; like new; open.
WOLF-POLLACK, 806 Chestnut, MA. 1858

NEED 3 BEDROOMS?
Then see 4841 Margaretta; an attractive livable home for $6250. FR. 5033.

PRICE REDUCED $1000

5535 Mimika av., modern 5-room bungalow, craftex walls, hardwood floors, vitrolite kitchen and bath; close to churches, schools. See it today and call Chestnut 9444.

MIMIKA, 5539 — Modern 5-room brick bungalow; vitrolite bath and kitchen; hardwood floors; furnace; stoker; automatic heater; 2-car garage; side drive; in excellent condition.
KNICKMEYER-FLEER, FRanklin 6616.

NEW 4 and 5-room bungalows. 4101-4-6-10 Dryden. Open. CA. 5800.

NEWBY, 5506—5-room brick; $3500; $500 cash; newly painted; 60' wide; worth your inspection.
Keeney-Toelle, 5506 Nat. Bridge. MU. 7370

See 5968 N. Pointe Bl.

6 large, delightful rooms; vitrolite bath; 24 ft. living room; low price; open.
FOSKIN, 3514 St. Louis. FR. 5033

NORWICH PL., 4715—4-room brick, all conveniences, fair price and terms.
E. F. WILKIE, Realtor. FR. 0462.

OFFER wanted, Walnut Park, 5094 Emerson av., 5-room matt brick bungalow; hot-water heat, tile floor bath, hardwood floors.
A. K. FEINBERG, 2914 N. Union. EV4900

BEAUTIFUL NORTH-POINTE HOME

PARK LANE, 5941—New 5-room brick, lovely modern, air-conditioned heat, door from school. Priced to sell quick. OPEN TODAY. F.H.A. approved.
EDW. L. KUHS JEfferson 3500 2831 N. GRAND

PASTRIDGE, 8649—New 5-room brick, exceptionally well built; don't miss. CO. 1364M.

BUNGALOWS AND COTTAGES For Sale

Northwest

BUY A NEW HOME

8650-8665 Partridge; inspect these delightful 5-room homes Sunday. Open 2 to 5.
E. W. FRANGE & CO. FRanklin 4262

4605 PENROSE.
Brand-new 5-room brick; tile bath and kitchen; hardwood floors; all new features; large lot; garage. Open Sunday p. m.
HILMER-DUTTON, JE. 7460.

PENROSE, 4651—Very modern 5-room bungalow, must be seen to be appreciated.

SMALL AMOUNT DOWN.
5437 Plover; 5 rooms; bath; furnace; very little cash needed, balance on H O L C loan.
EDW. KEHLENBRINCK RLTY., FR. 4040

PLOVER, 5053—5-room modern frame; 50-ft. lot; workshop in rear; only $3500.
C. BURGHOFF REALTY CO. CO. 3452.

RUSKIN, 5380—Modern in every detail; 5 rooms and sunroom; many extra built-in features. Owner will show.
MOUND CITY TRUST CO. COl. 3600.

RUSKIN—5-room brick composition bungalow; sun porch, 2-car garage. CO. 1954M.

5745-46 ST. LOUIS

New 5-room brick bungalows; tile baths and kitchens; 10% cash, new FHA terms; may trade; open 2 to 5.
HORN R. E., 4687 Pope. CO. 6116.

4728 SAN FRANCISCO—$2750

Open 2-5 p. m.; 3 rooms, bath, furnace, garage. See this bargain.
Rengel-Weber, 3539 S. Grand. LA. 9543

4711 SAN FRANCISCO.
4-room brick cottage, furnace, bath, 2-car frame garage; price reasonable.
HAROLD C. SIMON CO., CO. 4703.

SAN FRANCISCO, 4816—4-room brick bungalow; tile bath; tile roof; hardwood floors; garage; open; vacant.
KNICKMEYER-FLEER, FRanklin 6616.

YOUR OPPORTUNITY TO BUY A HOME.
2701 Semple, 5-room frame cottage, bath and furnace, garage in basement, large lot, $1600, small down payment.
A. K. FEINBERG, 2914 N. Union. EV.4900

4443 SEXAUER Cozy brick bungalow with 2 bedrooms,

1 block from St. Engelbert's Parish and school. Easy payments monthly.
Rudy Kohn Realty Co., 102 N. 8th St.

SHERRY, 59xx—5 rooms, one floor; modern; 50 ft. lot; $3900.
Henner, 63xx; 5 rooms; one floor; matt brick; modern; 40 ft. lot; $4700.
Keeney-Toelle, 5506 Nat. Bridge. MU.7370

SPECIALS 2126 Sixty-Seventh

4 rooms, furnace, hardwood floors, garage. Open. Price only $3650—$500 down.
S REALTORS STOCK & SON EV. 4990 4712 Nat. Bridge

TERRY, 5730—5 rooms; garage; $250 cash, balance $31.64 a month.
DROZDA REALTY CO. NEwstead 0378.

TERRY, 55xx—1½ stories, 5 rooms, $2250. MA. 4182.

SPECIALS 4947 THEKLA

Modern 5-room brick bungalow; price $5250; open daily.
S REALTORS STOCK & SON EV. 4990 4712 Nat. Bridge

NON-RESIDENT OWNER MUST SELL, 4925 THEKLA AVE.
Modern 4-room brick bungalow, hardwood floors, tile bath, furnace; garage; open for inspection. A real buy at $3500.
A. M. & F. J. CORNWELL, INC. MA.2258

THELMA, 7566—5-room brick, hardwood floors; tile bath, side drive; $5.ft. lot; terms; open; $3400. FO. 6545.

THEODORE, 49xx—Modern 7 rooms, arranged two families; bargain at $4500.
Keeney-Toelle, 5506 Nat. Bridge. MU. 7370

WIDOW MUST SELL

5732 Theodosia; some one's going to grab this 5-room brick bungalow at an amazing price; open.
FOSKIN, 3514 St. Louis FR. 5033

A GREAT BARGAIN

4924 Thekla; 5-room modern brick bungalow; ideal location $4250
STROTMAN & STRODTMAN. CE. 8966

2 DANDY MODERN BUNGALOWS

6345 Windham and 6328 Woodland av., 2 blocks to bus, Dillman and Goodfellow. Can give you a real bargain. MA. 4527.

WREN, 5222—7 rooms, 2 baths, modern; consider frame cottage. HAAKE, FO. 2284.

South

PARKER, 49xx—5-room, modern, $5200.
6020 Morganford, 5-room frame, cheap.
4976 Hamburg, nice 4-room, bargain.
55xx Grant av., 5-room frame, $3900.
39xx Walsh, 5-room modern frame.
6449 Wanda, 5-room frame; cheap.
5439 Dresden, 4 rooms, very pretty.
3831 and 2922 S. 18th st.; bungalows.
4545 Newport, 4-room frame; open.
33xx Nebraska, 5-room brick, $2600.
43xx Gertrude, 5-room brick, nice.
3942 Delor, 4 rooms, new frame.
48xx Sigel, 4 rooms, with attic, $2950.
712 Holly Hills, 4-room brick.
42xx Oregon, 2 rooms, bargain, $1250. Get our list before buying.
Riv. 4898. JOLLY, 5629 Gravois.

New 5-Room Brick
$5650.00

Be sure to see 4030 Tholozan. Large rooms, lots of closets; tile walls in bath and kitchen. Open daily 2-5.
YECKEL-EARICKSON
3542 Gravois. FR. 0175

INVESTIGATE THESE BUYS.
6409 East Ct., new 5 room brick.
41xx Ittaska, new 5-room brick, $5250.
35xx Giles, 5-room modern brick, $5500.
39xx Keokuk, 5-room brick, $5150.
57xx Koerner, 5-room modern brick.
49xx Eichelberger, 4-room brick, trade.
49xx Lisette, 6-room, trade, county.
4925 Tyrolean, 5 rooms, nice buy.
Riv. 4898. JOLLY, 5629 GRAVOIS.

RENTERS! HERE'S OPPORTUNITY!
HOME OWNERS LOAN CORP.

Properties in City or County
A LITTLE CASH—BALANCE LIKE RENT
Phone or Send for List—No Obligation
ALTMAYER, 3352 S. GRAND. FR. 3535

$3500—SMALL HOME, BARGAIN
Six large rooms; lifetime asbestos roof; furnace; bath, etc. Large lot; 6805 Virginia.
VERNON LAUX 4658 GRAVOIS RI. 7800

OFFICE OPEN SUNDAY
The largest list of brick and frame bungalow bargains in S. St. Louis.
O'ROURKE RI. 4310 5471 GRAVOIS

$4950

4 and sunroom; large living room; tile kitchen and bath; vapor steam heat; hardwood floors; garage. Just like new. Box B-212, Post-Dispatch.

$2500.00 BUYS

Two brick cottages; toilet and bath; 4625-27 Michigan.
C. BURGHOFF REALTY CO., CO. 3452

STOP—THINK—REALIZE $3200.
Bungalow—6 rooms, modern, central basement, street, alley made, 9 years old, gable roof, must sell. RI. 3721R.

HOLLY HILLS.
One year old; 5 rooms first floor and two up-to-date brick bungalows; sell below cost. Box B-332, Post-Dispatch.

$150 DOWN, TERMS, PRICE $1500
Fine little 3-room frame cottage on South Side; anxious to sell; answer at once; quick sale wanted. Box B-324, P.-D.

NICE HOME, $3650 ONLY
Six rooms; bath, furnace; all condition; inside and out; large lot; cars, schools, etc. RI. 6083.

BUY A BILT RITE BUNGALOW NOW AND MAKE A PROFIT AFTER TWO YEARS. SEE 6151 ADKINS, WEST OF WOERNER SCHOOL IN HOLLY HILLS.

ADKINS, 4742—6-room; arranged as flat; low price. Open. Riv. 4898.

BRICK COTTAGE BARGAIN
LOW PRICE—EASY TERMS
4723 Alaska; nice 5-room cottage; garage, furnace; beautiful yard, near churches, schools and transportation; property is vacant and you can move in at once. See this today and make an offer. Open 2 to 6 p. m.
A. J. MEYER & CO. FR. 5322.

ALEXANDER, 5634—4 rooms, bath, furnace; owner says sell cheap. RI. 3010.

BUNGALOWS AND COTTAGES For Sale

South

Small Home Bargains

41xx Burgen—5 rooms, bath and furnace; only $2650.
4093 Burgen—Only $500 down to buy this modern 5-room home.
38xx S. Compton—3-room home covered with brick siding; bath; $1850; in good condition.
4345 Miami—Modern 5 rooms.
3918 Missouri—5-room brick, bath, hot-water heat, 50' lot, want offer.
38xx Pennsylvania—6-room modern brick; only $4250.
84xx Pennsylvania—4-room modern brick; $3500.
4023 S. Spring—Only $3500; 4 rooms, bath, furnace, hardwood floors, garage.
4611 Steffens—4 rooms and sunroom.
1943 Utah—Want offer on this 5-room brick; has been modernized.
84xx Vulcan—Only $1800 for two buildings.
YECKEL-EARICKSON
3542 Gravois PR. 0175

HIGH RENTS — HIGH PRICES ARE ON THE WAY
BUY A FLAT

3555 Giles—modern 5-6.
4215 Hartford; modern 5-6.
3530-34 Juniata; 6 families. A real investment. Get all the facts.
3134-6 Keokuk—3 rooms, 4 families.
28xx Lemp—3-family brick; $4000.
28xx Magnolia — 4-family modern brick, $7500. A real investment.
4118 Minnesota—Modern 5-5.
3648 Montana—Almost new 5-5; hot-water heat. Want quick sale. Make offer.
4437 Nebraska—Modern 3-4.
3809 Osceola—Modern 4-4. Will trade.
3438 Pestalozzi — Modern 6-room brick single.
YECKEL-EARICKSON
3542 Gravois. PR. 0175

THERE IS A REASON

4 sold—5015 Alexander left.
NEW BUNGALOW.
5 ROOMS, SCREENED PORCH.
Buy this last one today.
Construction, best money can buy.
MICHELSON REALTY CO., 820 Chestnut.

4631 ALEXANDER, $3000.
Modern 5-room frame, St. John parish.
DAVID J. FEINSTEIN, 318 Chestnut.

ALFRED, 2611—Opposite Shaw's Garden. New beautiful brick bungalow. Open daily 2-5 p. m. HI. 6083.

4114 ALMA

1½-story brick; 6 rooms, tile bath, hot-air heat, 2-car garage. Small down payment, Admittance by card only.
$48.05 Per Mo.
REAL ESTATE MANAGEMENT CO.
317 N. 11th St. MAin 0952

BATES, 1612 (½ block east of Grand)—See this 6-room brick bungalow! 3 bedrooms, tile bath, hardwood floors, garage—in A-1 condition. You'll want to own this home! Open today.
DICKMANN 804 Chestnut MAin 4111

BATES, 4xx—6 rooms, bath, furnace, real location. RI. 3611.

3631 BELLERIVE BL.

MODERN HOME IN A BEAUTIFUL SECTION
5 rooms; sunroom; hot-water heat; bath and toilet second floor; extra lavatory first floor; price has been drastically reduced.
CORDES 1928 S. 12TH ST.
Cles. 9763.

BELLERIVE, 308 — 6 rooms on 1 floor, sun porch, tile bath, hot-water heat, oil burner, double garage; lot 30x124. Price $4750. SAUM, 625 Chestnut.

4 Rooms Modern $2650

Beethoven, 4125; finished attic, garage, terms. FRANCIS, RI. 4300.

BINGHAM, 4134—5-room brick; hot-water heat, etc.; $3450. RI. 5157J.

ENTIRELY reconditioned, only $3850; 2 blocks from Carondelet Park, 3865 Blow; 50x125; 4 extra large rooms; brick; Adam fireplace; garage; real bargain; terms; open 2 to 5 Sunday. 4055 S. Grand. RI. 3611.

BLOW, 3651—5-room modern brick bungalow, large lot, hardwood floors, tile bath, $5500. Terms. LA. 7440.

SPECIAL—3818 BOWEN

5 rooms, sun parlor and breakfast room; hot water heat, garage, side drive, beautiful location in Holly Hills. This is a real bargain. Open for inspection today.
A. J. Meyer & Co., 3606 Gravois. FR. 5322

IN HOLLY HILLS.
3854 Bowen pl., 5 large rooms; Vitrolite bath and kitchen; Venetian blinds; it's beautiful inside; see today.
HOLLY HILLS REALTORS, RI. 7117.

BUNGALOWS—Three, new brick; 1 block south of Gravois on Sappington rd.; hardwood floors, tile bath and kitchen; air-conditioned; open Sunday 2 to 5, or call DIxon 721.

BUNGALOW—Modern 5-room brick; perfect condition; good location; $4500; terms; bargain. Box M-150, Post-Dis.

BUNGALOW—5 rooms; corner lot; 1st class shape; $5950. Heitert, PR. 1519.

Holly Hills Bungalow

3708 Burgen—5-room brick; steam heat; tile bath and kitchen; $5500. Open daily 2-5.
YECKEL-EARICKSON 3542 Gravois

4148 BURGEN
5 rooms, bath, cottage; steam heat; good condition; small down payment, $27 monthly, including interest; here is a real chance to own a home. RI. 0661W.

BURGEN, 4xxx—Modern 5-room frame, $500 cash, balance like rent.
Calvin R. Yeckel RI. 2444

BURGEN, 4010—4 rooms, well located; must sell to close estate; terms.
BRINKMANN, 4910 Gravois. RI. 3010.

BUY A BILT RITE BUNGALOW NOW AND MAKE A PROFIT AFTER TWO YEARS. SEE 6151 ADKINS, WEST OF WOERNER SCHOOL, IN HOLLY HILLS.

3-ROOM BRICK With Bath Hardwood Floors $2650

3129 California (cor. Juniata); just been reconditioned throughout; open. CE. 4801.

CALIFORNIA, 3702—4 rooms, bath, furnace; only $3650; terms. RI. 3611.

6054 CARLSBAD

2 blocks east of 5800 Gravois; beautiful, cheerful, new, modern brick bungalow; all the new improvements including air-conditioned heat, tile walls, Venetian blinds, etc.; all street improvements in and paid for; in a nice location; open for inspection.
MARTIN-SHORT & CO.,
6209 Gravois. Riverside 3322.

COMPTON, 3516 S.—To close estate. Call any time during week.

OPEN 3813 CONNECTICUT INSPECT SUNDAY
7-room fine home bargain, $5000.
O'ROURKE Riv. 4310 5471 GRAVOIS

CONNECTICUT, 3971—6 rooms, wonderful home; may trade. RI. 4898.

COTTAGE—3-room brick; garage; $2300; terms. Box M-145, Post-Dispatch.

DELOR, 4411—New bungalow, 5 rooms, nice home, cheap, open, near all conveniences; another fine offer, terms like rent, trade.
C. A. BELLER, 4105 S. Grand, RI. 3555.

DELOR, 4346—4 rooms, St. John's parish, close to stores and transportation; nice home; priced right. RI. 2010.

DELOR-MORGANFORD—Matt brick 4-room bungalow, clean, $3900. LA. 7440

HOLLY HILLS HOME

REALLY A BARGAIN
3804 Dover pl., 5 rooms, 1 floor; Vitrolite kitchen and bath. Crafter walls. Newly painted; large lot. Open today.
HOLLY HILLS REALTORS, RI. 7117.

DRESDEN, 5704—Frame; 4 rooms; bath, furnace; garage; $3500; make offer.
BRANNER, RI. 5330.

Holly Hills Bungalow

3708 Burgen—5-room brick; steam heat; tile walls in bath and kitchen; $5500. Open daily 2-5.
YECKEL-EARICKSON 3542 Gravois

4148 BURGEN
5 rooms, bath, cottage; steam heat; good condition; small down payment, $27 monthly, including interest; here is a real chance to own a home. RI. 0661W.

BURGEN, 4xxx—Modern 5-room frame, $500 cash, balance like rent.
Calvin R. Yeckel RI. 2444

BURGEN, 4010—4 rooms, well located; must sell to close estate; terms.
BRINKMANN, 4910 Gravois. RI. 3010.

BUY A BILT RITE BUNGALOW NOW AND MAKE A PROFIT AFTER TWO YEARS. SEE 6151 ADKINS, WEST OF WOERNER SCHOOL, IN HOLLY HILLS.

3-ROOM BRICK With Bath Hardwood Floors $2650

3129 California (cor. Juniata); just been reconditioned throughout; open. CE. 4801.

CALIFORNIA, 3702—4 rooms, bath, furnace, only $3650; terms. RI. 3611.

6054 CARLSBAD

2 blocks east of 5800 Gravois; beautiful, cheerful, new, modern brick bungalow; all the new improvements including air-conditioned heat, tile walls, Venetian blinds, etc.; all street improvements in and paid for; in a nice location; open for inspection.
MARTIN-SHORT & CO.,
6209 Gravois. Riverside 3322.

COMPTON, 3516 S.—To close estate. Call any time during week.

OPEN 3813 CONNECTICUT INSPECT SUNDAY
7-room fine home bargain, $5000.
O'ROURKE Riv. 4310 5471 GRAVOIS

CONNECTICUT, 3971—6 rooms, wonderful home; may trade. RI. 4898.

COTTAGE—3-room brick; garage; $2300; terms. Box M-145, Post-Dispatch.

DELOR, 4411—New bungalow, 5 rooms, nice home, cheap, open, near all conveniences; another fine offer, terms like rent, trade.
C. A. BELLER, 4105 S. Grand, RI. 3555.

DELOR, 4346—4 rooms, St. John's parish, close to stores and transportation; nice home; priced right. RI. 2010.

DELOR-MORGANFORD—Matt brick 4-room bungalow, clean, $3900. LA. 7440

HOLLY HILLS HOME

REALLY A BARGAIN
3804 Dover pl., 5 rooms, 1 floor; Vitrolite kitchen and bath. Crafter walls. Newly painted; large lot. Open today.
HOLLY HILLS REALTORS, RI. 7117.

DRESDEN, 5704—Frame; 4 rooms; bath, furnace; garage; $3500; make offer.
BRANNER, RI. 5330.

OWNER WANTS OFFER

3912 Eller st.; 6-room modern bungalow; tile bath and kitchen. Bargain price; open 1 to 5 Sunday.
ANDERSON-STOCKE-BUERMANN,
3612 Gravois. LAclede 9989.

BUNGALOWS AND COTTAGES For Sale

South

DUNNICA, 4620—4-room bargain—$3500
3715 Oak Hill; 5-room modern —$4350
4115 Comtordia; 4-room frame —$2250
5717 Goesner; 5-room, 2 sunrooms $7000
5318 West; 5-room modern frame $3500
1006 Sidney; 3-3 duplex —— —$2300
5325 Alfred; 6-room frame —— —$3500
OSTERKAMP 5421 Gravois RI. 2542

3454 DUNNICA, $3750
5 rooms; bath, furnace, garage.
BRINKOP, 3621 S. Grand. LAc. 3040.

ELLENWOOD, 4258—1½-story brick bungalow; 4 rooms and bath on first floor; 3 rooms and room for bath on second; 2-car garage; will trade for 5-room, south. Admission by card only. Call Mr. Mieger, PR. 5322.

4405 ELLENWOOD, $3950
4-room brick; bath, furnace.
BRINKOP, 3621 S. Grand. LAc. 3040.

5 SOLD—2 LEFT
OPEN TODAY 2 TO 5 P. M.
4132-36 FAIRVIEW
BRINKOP 3621 S. GRAND LAc. 3040

FASSEN, 412—3 rooms, bath, furnace, $2450; open; terms like rent. RI. 3611.

FILLMORE, 9xx—3 rooms —— —$2250
6105 Louisiana, 4 rooms —— —— 1800
34xx Gnozdo, 4 rooms —— —— 2700
66xx Garner, 4 rooms —— —— 2450
40xx Oregon, 5 rooms —— —— 2650
SERVICE REALTY CO., RI. 3611.

4153 FILLMORE

Inspect this dandy 4-room, near schools and churches. Open today.
BRINKMANN, 4910 Gravois. RI. 3010

4156 FEDERER, $6500
5 rooms; strictly modern; very fine.
BRINKOP, 3621 S. Grand. LAc. 3040.

REAL BUILT HOME

3840 French st.; 5-room ultra-modern brick bungalow; excellent condition; must be seen to be appreciated.
Kratz-Fischer, 2620 Cherokee, GR. 4072.

GANNETT, 4410—4-room modern brick cottage; garage; good location. HI. 1304.

GRACE, 4231—6 rooms, 2-story.

GRACE, 4319—Cottage, 5, tile bath, furnace, garage. LA. 7440.

GRAND, 5815 S.—Dandy, fine 7 large rooms, hot-water heat; ideal for professionals.
BRINKMANN, 4910 Gravois. RI. 3010.

GRAND-BATES LOC.—Bungalow, 5 rooms, modern; A1 condition, garages; special bargain, $3250. LA. 7440.

5-ROOM BRICK
HOT-WATER HEAT
2-CAR GARAGE
$3850
4411 GRAVOIS

Cash-up from trade; perfect condition; garage; see at once; open. Terms.
FRANK J. GILBERT REALTY CO.
721 Chestnut GArfield 3993

GURNEY, 31xx—Modern; nice 6-room bungalow; sacrifice or trade for 5 rooms 1 floor; good location.
NAHN-HEBERER REALTY. CO. FL. 5800.

OPEN TODAY FOR INSPECTION
4242 Hartford, 6-room brick residence, lot 33x168, garage, good condition, conveniently located; a buy; terms.
GABBERT, 5114 Hampton. FL. 7650.

4756 HEIDELBERG, $2700.
Four rooms, bath; 60-foot lot.
BRINKOP, 3621 S. Grand. LAc. 3040.

3841 HOLLY HILLS

Directly Across From Carondelet Park.
6 rooms and sunroom first floor; maid's room second floor. Complete tile bath, hot-water heat, large cedar closets, etc. Open 1 to 5 Sunday. Phone Mr. Neuner, FR. 5322, A. J. Meyer & Co.

HOLLY HILLS.
4070 Holly Hills; new 6 rooms; 2 baths; strictly up-to-date; bank park, schools, transportation; bargain. Owner, RI. 9259J.

HOLLY HILLS, 43xx—And 40xx Cleatha; 2 nice, modern 5-room brick bungalows; sell cheap; terms like rent

BUNGALOWS AND COTTAGES For Sale

Southwest

6451 POTOMAC—OPEN
New; 5 beautiful rooms; modern.
PRATHER, 1518 (2 blocks east of McCausland)—6 rooms, 1 floor; can be converted to 3-3 duplex without cost. Inquire at once.
RENGEL-WEBER, 3539 S. Grand. LA.9543

REGAL PL., 3211-15—2 frame cottages; 3 rooms each; hot-water heat; 2-car garage; lot 100x133.
KNICKMEYER-FLEER, FRanklin 6616.

OPEN ALL DAY
5627 RHODES, ACROSS STREET FROM OUR LADY OF SORROWS CHURCH. 4-ROOM MODERN BUNGALOW; EXCELLENT LOCATION; MUST BE SEEN. INVESTIGATE TODAY.
RENGEL-WEBER,
3539 S. GRAND. LA. 9543

RHODES, 5632—A real home; owner anxious to sell. See this and call Mr. Schmidt, PR. 5322. A. J. MEYER & CO.

OPEN INSPECT SUNDAY
6-room new brick bungalow bargain.
O'ROURKE Riv. 4310
5471 GRAVOIS

5439 ROSA; modern 6 rooms, new, best buy in Southampton. See today. May trade. REALISTIC REALTY CO. NARNEBEREER RLTY., 3415 S. Kingshighway

ROSA, 5111—6 rooms on one floor, bath, furnace and garage; low price.
E. W. FRANGE & CO., FRanklin 4262.

8508 ROSEMARY
(Just north of 8500 Gravois.)
5-room brick; tile bath; steam heat; side driveway; 2-car brick garage; price $3500; terms.
CHestnut 1238. W. B. SHELP & CO.

ST. LOUIS HILLS 6-ROOM HOME, SACRIFICE, TRADE, RI. 4898.

SACRIFICE my modern 6-room home at 53xx Lisette. Terms. FLanders 2689.

SIX rooms, one floor, brick bungalow; large corner lot; tile bath and kitchen; unfinished second floor; Lady of Sorrows parish. Call Mr. Miller, PR. 5322.

SMILEY, 6725—Modern 6-room bungalow; ½ block from 2 schools; large lot; play house in rear. FLanders 2105.

SOUTHAMPTON home, 6 rooms, hot-water heat; 50x150; bargain. RI. 4898.

$4600 WILL HANDLE
6455 Southwest; 5-room brick bungalow, tile floor bath, hardwood floors, 35-ft. lot; brick garage; excellent opportunity. Rengel-Weber, 3539 S. Grand. LA. 9543

STOP—THINK—INSPECT TODAY
5315 Sutherland, beautiful 6-room strictly modern bungalow; large lot; garages; fine construction; A1 condition; below $5800. RI. 3721R.

5216 THOLOZAN
DON'T MISS THIS OPPORTUNITY TO BUY
DANDY FIVE-ROOM HOME—ALMOST NEW
Many Added Attractive Features PRICED FAR BELOW PRESENT MARKET
OPEN TODAY—2 to 5
Hartmann-Heinrich
Realtors LA. 2165

6633-37 THOLOZAN
See these new 5-room brick bungalows; convenient to transportation and schools; 10% down payment, balance like rent.
REALTOR **DOLAN** HI. 2610

THOLEAN, 4919—5 rooms, slate roof, hot-water heat; ideal location. RI. 3010.

5-ROOM BUNGALOW ON WALSH ST. A real buy; investigate; bargain. Box B-199, Post-Dispatch.

West

TWO SOLD THIS WEEK
Sensational Bargains
NEW BUNGALOWS IN NEW SUBDIVISION
SOUTH OF FOREST PARK, 6400 WEST
Will sell at cost the beautiful 5-room Colonial bungalows at 1115-1114 Childress ave. Also 1115 Art Hill pl., $6750.
See our salesman.
E. A. BOKERN CO., REALTORS

AHERN, 7830—New 5-room modern bungalow; $5300; your terms. CA. 0884.

ENTIRELY RE-CONDITIONED
$3150 8269 Albin Avenue
4 rm. Brick Bungalow
First block south St. Charles Rock rd. on west side of North and South road; newly refinished hardwood floors, Venetian blinds, linoleum; lot 50x150; side drive; garage. Open all day.
SHAPIRO 722 CHESTNUT ST.
CEntral 1911-12

LOOK AT THIS
8724 Antler av. (6 blocks south of Clayton rd. at North and South rd.); attractive and modern brick bungalow of 5 well arranged rooms; everything in first-class condition; 1-car frame garage; price only $5650, on very reasonable terms; vacant and open for inspection today, 1 to 6.
TOWER GROVE BANK & TRUST CO., Grand and Hartford. FRospect 5500.

HI-POINTE BUNGALOW—BARGAIN
CUT FROM $15,000 TO $8000
1 Block From Skinker and Clayton
6 ROOMS AND SUNROOM
7021 Ethel av.—Anyone who appreciates quality, real construction, besides just looks. Come out and see for yourself and be convinced of this remarkable bargain. Tenant will show you through. A. JAY KUHS.

EUCLID, 11xx—5 rooms; bath; furnace; big yard; new school. RO. 6847.

3963 EVANS AVE.
MODERN BRICK BUNGALOW
Arranged as 4 rooms, bath, furnace; perfect condition; 2-car garage.
LOW PRICE—SMALL PAYMENTS
Morris Aach
(COMPANY, INC., 824 CHESTNUT ST.)

OPEN FOR INSPECTION—$3500
1501 Fairmount, southeast corner Dale; dandy 5-room modern bungalow; hardwood floors, hot-water heat; lot 45x140; terms; 10 pct. down, $35 per month; a real bargain. A. JAY KUHS CO.

COST $12,500, SELL $7500
1032 Fairmount, 1 block to Forest Park, strictly modern 6-room bungalow, oil heat.
DAVID A. FEINSTEIN, 818 Chestnut.

HI-POINTE RESIDENCE—BARGAIN
PRICE REDUCED TO $8500
1 Block From Skinker and Clayton
6 ROOMS—LARGE LOT
1075 McCausland; outside is plain, but to really appreciate the true value and bargain price, one must inspect interior, which is ultra modern, as $5000 was spent on interior alone when remodeled for former owner's taste. Tenant will show you through. Come out and look it over. A. JAY KUHS CO.

$500 DOWN, BALANCE LIKE RENT
6515 Julian, 4-room brick, furnace, garage, modern; deep lot. KORTE, MAin 4258.

FORECLOSED BUNGALOW—4602 Lewis pl.; 5 rooms, hot-water heat, hardwood floors; brick garage. Owner says sell at once. Call MAin 4111.

7353 PARK DR.
1 block south of 7300 St. Charles Rock rd.; 4-room brick bungalow in excellent condition; will sell with small down payment. Call Kessler,
A. J. MEYER & CO., 3606 Gravois.FR.5322

RIDGE, 6127—3 rooms, water, gas, electric, double garage.

A REAL BUY
1209 Vera; 7400 west on Page; 5 rooms; ty-like bath and kitchen; hardwood floors; newly papered and decorated; ready to occupy.
KNICKMEYER-FLEER, FRanklin 6616.

ROMAINE PL., 5822—5 rooms, modern; kitchen; near schools; $3500. MU. 1683.

ROY, 3602—Dandy 4-room brick bungalow, hardwood floors, hot-air heat, fine condition, only $3250. CHestnut 9444.

WEST PARK, 6811 (3 blocks south of Clayton, 1 block east of McCausland)—Practically new 5-room bungalow; will sell cheap for $3900; 10 per cent down, one per cent monthly; deal direct with owner; your gain; come out and look it over; open for inspection.
A. JAY KUHS.

6819 WEST PARK
Six rooms, bath, furnace, garage; offer wanted; reasonable terms.
J. H. EBERLE, Realtor, CA. 0221.

WISE, 7041—6 rooms; new tile bath, hardwood floors; 2-car garage; A1 furnace; weatherstripped; newly decorated; close to schools, St. Luke's Church and transportation. WYdown 0865.

Look for opportunities to save money in the For Sale Columns in the Post-Dispatch Want Pages daily and Sunday.

FLATS, APARTMENTS, FOR SALE

Northwest

20% INVESTMENT
Double Flats—$500 Down
907-09 S. Sarah; income $864 —$5,350
3108-10 N. Whittier; income $816— 5,450
4311-13 N. Florissant; income $816 5,950
4001-03 Greer; income $1030— 6,950
4042-44 Russell; income $1080; price 6,950
4259-61-63 N. 20th; income $1391— 6,950
GLICK, MAin 4182.

MODERN 4-FAMILY FLATS
Make Real Investments.
5620 COTE BRILLIANTE; rent $1320-$9850.
5871 MAFFITT; rent $1200, $8850.
6424 ALAMO; rent $1380-$9850.
These are real buys; terms.
MICHELSON REALTY CO., 820 Chestnut.

OWNER SAYS "SELL"
Sacrifice for quick offer. 4532 Oakland and 3331-33 California.
S B. H. STOLTMAN R. E. CO. S
REALTORS
4003 Chouteau Av. NE. 1091

DOUBLE FLAT SACRIFICE
4-family, 3 rooms and bath; rent $888 year; only $5000; terms. Box B-338, Post-Dispatch.

HAVE good double, 3-room flat; will take good clear vacant for equity. Box B-320, Post-Dispatch.

WANT good vacant, cheap, in good location. Box B-319, Post-Dispatch.

10 PCT. CASH, balance 15 years to pay; modern 4-family flats.
MULLIN-WALTERS REALTY CO., INC.

Central

BLAIR, 1334-32—4-family, good condition; settle estate. FR. 5455.

North

EXTRA LOW-PRICE FLATS
3921 Lee Ave. 3-4 rooms.
1520 De Soto, 3-3 rooms.
4848 Labadie, 4-5 rooms.
4483 Evans, 5-5 rooms.
1468 E. Warne, 3-3 rooms.
2637 N. 20th, 4-5 rooms.
4628 Richard, 4-4 rooms.
KORTE, 7175 Chestnut, MA. 4258

5 and 6 SINGLE AT BEAUMONT HIGH (MAY TRADE)
3803 Ashland is undoubtedly one of the finest singles in this district. Hardwood floors, hot-water heat, tile baths.
STANLEY EPSTEIN & ASSOCIATES
CEntral 4801. 822 Chestnut.

PERPETUAL HELP PARISH
2020 E. Linton, 3-3 single flat, priced right.
HAROLD C. SIMON & CO., CO. 4703.

FOUR-FAMILY FLAT NORTH
Modern 4 rooms, bath, furnace, rents $960; only $4500. 3-393, Post-Dispatch.

A STANDOUT VALUE
$5650 buys this 5 and 5 single; 45xx Clarence. For details, call
FOSKIN, 3514 St. Louis. FR. 5033.

COLLEGE, 1436 E.—3-family flat; 4-4-3 rooms and baths; air-conditioned; rent $780; $4800.

COTE BRILLIANTE, 4000-02-04—6-family modern; $6500; terms. 4135 Delmar.

2940 DODIER
5-5 brick; tile bath, hardwood floors; lot 38x140; 2-car garage.
HILMER-DUTTON. JEFFERSON 7460.

DODIER, 2922 — 4-7 rooms; hot-water heat; garage; $5750; must sell at once.
WISSMATH, 722 Chestnut st. CH. 1231.

DODIER, 32xx—5-7 rooms; hot-water heat; hardwood floors; terms. Steinhaus, 3051 Warne. COlfax 2400.

FAIR, 2110-12 E.—4-5-room flat; furnace; baths; 2-car garage; A1 condition. Open 2 to 5 p. m.
HARTWIG-DISCHINGER. FR. 2943.

FAIR, 4415—Double, 4 rooms, new, modern, rent right. Sell cheap for cash.
HAROLD C. SIMON & CO., CO. 4703.

FLAT—2-family; 2626 Madison st.; very cheap. To inquire, call at 2249 Mullanphy.

GREER, 39xx—5-6-room flat, hardwood floors; first floor, tile baths, 2 garages; excellent condition; owner anxious to sell or will trade for 5-room bungalow northwest. CHestnut 9444.

GREER, 4002—Excellently built corner single flat, finest hardwood floors, tile baths, hot-water heat; ideal for doctor or dentist; price reduced to $6950 for quick sale. CHest. 9444.

GREER, 3847—5-6 room flat, bath, furnace; cheap at $7500.
JOHN J. REARDON, INC., 111 N. 10th.

ESTATE WANTS PROPERTY SOLD.
1941 Hebert; 3-3-room flat; toilets; garage; want offer.
HARTWIG-DISCHINGER. FR. 2943.

HEBERT, 5519—Beautiful brick flat, $7500. FA. 3700.

KLEIN, 3331—3-room brick and 3-room brick cottage with furnace; income $360; price $1250. CAb. 2996.

LOWELL, 8758A—4 modern 3-3; garages; good shape; will sell all or part; want offer. Owner, EV. 4799.

MAFFITT, 4039—Put in $200 and buy; very low price and very easy terms; unusual opportunity to get a start. Owner, PA. 5262.

PALM, 40xx—4-5, hot-water heat, hardwood, tile bath; garage. CO. 1719M.

15% YIELD NET
1813-15 Ranschenbach; 4-family; 3 rooms; modern; about 10 yrs.; it will pay you to investigate.
FELSENBAUM, 722 Chestnut, CE. 1334

SACRAMENTO, 4323-25—4-family, 3 and 3 rooms; 4 steam heating plants; 2-car garage; newly repapered; ready.
KNICKMEYER-FLEER, FRanklin 6616.

4-FAMILY BARGAIN
4239-41 St. Louis; 3 and 3 rooms; one flat has hot-water heat; shows good income.
KNICKMEYER-FLEER, FRanklin 6616

$1250 BUYS
6-room frame, 2 floors; 4527 N. 24.
C. BURGHOFF REALTY CO. CO. 3483.

FAIRGROUND PARK 4-FAMILY FLAT
41x Sacramento; 4-family, 4-4; modern; 4 garages; fine condition. Owner leaving for California; priced to sell.
HARTWIG-DISCHINGER. FR. 2943.

FOR ONLY $2500.
3907 Sherman pl., 4-4-room brick flat; bath; garages; lot 50x110; near Fairgrounds Park.
Eichenser, 4038 W. Florissant. CO. 1030.

SULLIVAN, 3901 — 5-6 rooms, bath, furnace; JOHN J. REARDON, INC., 111 N. 10th. nace; must sacrifice.

BELIEVE IT OR NOT! $975
STORE & FLAT
3114 N. 13th is a brick building in fine condition, rented at $240.
What an opportunity this is for a small speculator!
STANLEY EPSTEIN & ASSOCIATES, 822 Chestnut. CE. 4801.

TWENTY-THIRD, 3926 N.—Frame flat, extra lot and 4 garages; good income; only $2750. F. J. WILLIAMS, 3926 N. 23d. Garfield 1507.

UNIVERSITY AT GRAND (MAY TRADE)
3918 University (in that fine 2d block east of Grand); has hot-water heat, 50-ft. lot; rented at $60 per month.
STANLEY EPSTEIN & ASSOCIATES, CEntral 4801. 822 Chestnut.

Northwest

HARTWIG-DISCHINGER SINGLE FLATS.

4508 Adelaide, 4-5	$ 7,300
3200 Dodier, 5-5	7,500
5011 Durant, 5-5	10,250
4283 Farlin, 3-3	6,300
48xx Kossuth, 5-5	9,750
3846 Labadie, 4-5	3,950
4235 Labadie, 5-6	6,500
44xx Richard pl, 4-4	9,000
38xx Sullivan, 5-5	6,800
4577 Carter, 4-4	8,500
4306 N. Euclid, 4-4	9,000
4556 Fair, 5-6	4,750
5065 Queens, 5-5	6,000
4048 Maffitt, 3-4	4,750

Phone us for additional information and inspection.
HARTWIG-DISCHINGER. FR. 2943.

MODERN FLATS AT BARGAIN PRICES
5027 Northland, 4-5 rooms— $8500
42xx Athlone, 4-6 rooms — 6750
53xx Queens, 4-4 rooms — 5000
41xx Maffitt, 5-5 rooms — 4750
48xx Hammett pl., 4-5 — 6000
832 Bittner, 5-5 rooms.
BLAKE, FO. 3284.

BELOW MARKET BARGAIN
6 and 6 single with porches, steam heat and modern; 34xx Bell; $7000. CH. 3993
RHODES & JONES, 713 Chestnut.

Attention, Bargain Hunters
4-room double flat; separate entrances; modern. Call WIn. 0010.

ASHLAND, 47xx—Flat; $3750. MAin 4182.

BUNGALOW-FLAT—5 and 5, steam heat, Kingshighway and St. Louis; bargain. GA. 1926.

South

TRULY A BARGAIN
5223 ASHLAND AVE. **$7950**
6-6 MODERN SINGLE
2 steam plants; 3-car brick garage; cost originally $16,500. A real bargain.
SHAPIRO 723 CHESTNUT ST.
CEntral 1911-12

AUBERT, 3316—5 beautiful rooms, tile bath, modern. MU. 4884.

BURD, 1969—$250 down buys 4-5 room single, baths, furnace; very anxious to sell. Owner, FA. 5226.

CORA, 2403—Very clean 3-4 room brick; $2750; $400 down. MA. 4182.

COTE BRILLIANTE, 5816-18-26—Three rooms, baths, garages; 6 families; rents $100; $7250. H. A. SCHNEIDER, 6104 Easton.

GREER, 5242-5335—And adjoining flats, 10 years old; every modern convenience; low price; open. MOUND CITY TRUST CO., COlfax 3600.

HAMILTON TER., 5915—5-6 flat; modern; $5250; terms. Gitt, MAin 1858.

HIGHLAND, 5205—Double 4 and sunroom, newly decorated, painted in and out, all rented; price reduced for quick sale; $3000 cash; easy terms. Pomeroy, GLICK, MA. 4182.

WELLSTON LOOP DISTRICT
1623-25 Hodiamont; corner; 3-3 double; rents $720; want offer.
McDONALD, 823 Chestnut, MA. 0142.

ONLY $2000
3112 Kimberley (block west of Union); 4-4 rooms, baths; rent $328; convenient to schools; transportation, stores.
LUND RLTY., 3014 Union. EV. 7067.

A DOUBLE BARGAIN
4008 N. Kingshighway; 4-family, 4 and 4 rooms; modern; a fine flat in a fine location; good renter; selling cheap.
DIMMITT-RICKHOFF-BAYER, ST. 1314.

LABADIE, 5100—Corner double, 5 rooms, mait brick; rents $126 per month.
HARRY D. McCABE, CH. 0453.

ROSALIE, 4693—Single flat bargain, 5-5 mait brick; modern; 8 years; make offer; terms to suit you.
C. A. BELLER, 4105 S. Grand. RI. 3555.

ST. LOUIS, 5635—Modern 4-family flat; 3 rooms each unit; 2-car brick garage; Price $8750; rent $95 per month; terms.
LACLEDE BOND & MTG. CO. CH. 6912.

SEMPLE, 1917—2-family, 5 and 6 rooms, price reduced for quick sale.
EASTON-TAYLOR TRUST CO.
4915 Delmar av., Mr. Giles.

WILLIAMS PL., 3427—3-3; modern brick; like new; $750 cash, balance like rent.
YATES, 4109 S. Grand. RI. 5577.

South

INFLATION?
BUY GOOD REAL ESTATE
4445 Hasselt, fine, modern 4-family flat; income $118 month.
5637 Labadie, modern 4-family; income $120 month.
5145 Lexington, 3-year-old 2-family flat; in excellent location.
4454 Castleman; 5-room and sunroom; 2-family flat.
These are all priced very low and can be bought on convenient terms.
A. G. BLANKE R. E. CO., MA. 3046.

RENTERS HERE'S OPPORTUNITY!
HOME OWNERS LOAN CORP.
Properties in City or County
A LITTLE CASH—BALANCE LIKE RENT
Phone or Send for List—No Obligation
ALTMAYER, 3352 S. GRAND. FR. 3535

FORECLOSURE BARGAIN
INVESTMENT COMPANY MUST SELL
Here's your chance to pick up a 4-4 brick single. Easy terms. Make an offer.
3150 OHIO—OPEN 2-5.
YECKEL-EARICKSON, 3542 GRAVOIS.

REAL BARGAINS
3 modern 4-room flats.
3836 Iowa.
3705 Oregon.
3539 Nebraska.
Located close to schools and churches.
E. A. Wittkopf, 3742 Oregon. LA. 9481.

A BARGAIN AT $10,500.
DOUBLE 3-3; MODERN; WHITE TILE FRONT; 4-CAR BRICK GARAGE. OSAGE NEAR GRAND. OWNER SELLING REGARDLESS OF IDEAS OF BROKERS OR DENTIST; price reduced to $6950 for quick sale. CHest. 9444.

GREER, 3847—5-6 room flat, bath, furnace; cheap at $7500.
JOHN J. REARDON, INC., 111 N. 10th.

ESTATE WANTS PROPERTY SOLD.
1941 Hebert; 3-3-room flat; toilets; garage; want offer.
HARTWIG-DISCHINGER. FR. 2943.

HEBERT, 5519—Beautiful brick flat, $7500. FA. 3700.

KLEIN, 3331—3-room brick and 3-room brick cottage with furnace; income $360; price $1250. CAb. 2996.

LOWELL, 8758A—4 modern 3-3; garages; good shape; will sell all or part; want offer. Owner, EV. 4799.

MAFFITT, 4039—Put in $200 and buy; very low price and very easy terms; unusual opportunity to get a start. Owner, PA. 5262.

PALM, 40xx—4-5, hot-water heat, hardwood, tile bath; garage. CO. 1719M.

15% YIELD NET
1813-15 Ranschenbach; 4-family; 3 rooms; modern; about 10 yrs.; it will pay you to investigate.
FELSENBAUM, 722 Chestnut, CE. 1334

SACRAMENTO, 4323-25—4-family, 3 and 3 rooms; 4 steam heating plants; 2-car garage; newly repapered; ready.
KNICKMEYER-FLEER, FRanklin 6616.

4-FAMILY BARGAIN
4239-41 St. Louis; 3 and 3 rooms; one flat has hot-water heat; shows good income.
KNICKMEYER-FLEER, FRanklin 6616

$1250 BUYS
6-room frame, 2 floors; 4527 N. 24.
C. BURGHOFF REALTY CO. CO. 3483.

FAIRGROUND PARK 4-FAMILY FLAT
41x Sacramento; 4-family, 4-4; modern; 4 garages; fine condition. Owner leaving for California; priced to sell.
HARTWIG-DISCHINGER. FR. 2943.

$500 DOWN, BALANCE LIKE RENT
6515 Julian, 4-room brick, furnace, garage, modern; deep lot. KORTE, MAin 4258.

FORECLOSED BUNGALOW—4602 Lewis pl.; 5 rooms, hot-water heat, hardwood floors; brick garage. Owner says sell at once. Call MAin 4111.

7353 PARK DR.
1 block south of 7300 St. Charles Rock rd.; 4-room brick bungalow in excellent condition; will sell with small down payment. Call Kessler,
A. J. MEYER & CO., 3606 Gravois.FR.5322

RIDGE, 6127—3 rooms, water, gas, electric, double garage.

A REAL BUY
1209 Vera; 7400 west on Page; 5 rooms; ty-like bath and kitchen; hardwood floors; newly papered and decorated; ready to occupy.
KNICKMEYER-FLEER, FRanklin 6616.

ROMAINE PL., 5822—5 rooms, modern; kitchen; near schools; $3500. MU. 1683.

ROY, 3602—Dandy 4-room brick bungalow, hardwood floors, hot-air heat, fine condition, only $3250. CHestnut 9444.

WEST PARK, 6811 (3 blocks south of Clayton, 1 block east of McCausland)—Practically new 5-room bungalow; will sell cheap for $3900; 10 per cent down, one per cent monthly; deal direct with owner; your gain; come out and look it over; open for inspection.
A. JAY KUHS.

6819 WEST PARK
Six rooms, bath, furnace, garage; offer wanted; reasonable terms.
J. H. EBERLE, Realtor, CA. 0221.

WISE, 7041—6 rooms; new tile bath, hardwood floors; 2-car garage; A1 furnace; weatherstripped; newly decorated; close to schools, St. Luke's Church and transportation. WYdown 0865.

Look for opportunities to save money in the For Sale Columns in the Post-Dispatch Want Pages daily and Sunday.

FLATS, APARTMENTS, FOR SALE

South

3709 CONNECTICUT ST.
Beautiful 5-4 room modern single; 3 new furnaces; 2 fine parish; excellent condition; bargain for quick sale.
O. J. McCAWLEY R. CO. Main 2813.

DE TONTY, 41xx—Modern double flat; bargain. Adrol Sales Co., 4 N. 8th. CE. 2440.

DEWEY, 4335—Modern, only $8600; 5-room, fine flat; terms, trade.
C. A. BELLER, 4105 S. Grand. RI. 3555.

DOUBLE—3-3, single; 3-4 rooms, bath, furnace; owner. Call 5046 S. Grand.

3942 FAIRVIEW
See (at any time) this fine 5-room modern single flat; will sell cheap. Owner downstairs.
FEDERER 2610 GRAVOIS
FR. 1519

FAIRVIEW, 3828—4 and 5 rooms, bath; furnace. Garage. FRos. 9036.

THEY DON'T BUILD THEM LIKE THIS ANY MORE.
3673 Fillmore; home and investment. Let us show you how little it will cost you to live in this substantial Holly Hills flat; 5 large rooms and sunroom; brick garage, automatic heat. Open every day.
HOLLY HILLS REALTORS, FL. 7117.

FLAT—Single, 5-3; hot-water heat; near Tower Grove Park; out of town owner will sacrifice. Box B-322, Post-Dispatch

FLAT—Double, 3-3, rent $70; St. Anthony's Parish; $6500. RI. 4898.

FLAT—Double, 3-3, Chippewa-Gustine section; very cheap. Riv. 4898.

FLAT—4-4, mait brick single; off Gravois; $6350; bargain. RI. 4898.

FLAT—High-class, 4-4 and sun; single; Holy Cross Church. RI. 4898.

FLAT—Modern, double, 4 rooms each; reasonable. RI. 3326W.

4-FAMILY, $8500
20 PCT. DOWN. 5 PCT. 10 YEARS.
3672-81 Folsom; rents $1200.
CHAUNCEY F. HEATH CO. GA. 3164.

O'ROURKE Will assume $7000 on 3-3 double.
O'ROURKE Riv. 4310
5471 GRAVOIS

GOENER, 58xx — SINGLE, 5-5 ROOMS; VERY CLEAN; MODERN; BARGAIN. ALTMAYER, 3352 S. Grand. FR. 3535.

3465-67 SOUTH GRAND
A real bargain in a 4-family flat; situated near Gravois. Great possibilities.
THE EDWARD GLIK CO.
3154 DELMAR RO. 0611

GRAND, 5512 S.—5-5 modern single; hot-water heat; 2-car garage. Mr. Neuner, FR. 5322. A. J. MEYER & CO.

SOUTH GRAND CORNER, $4700
3931 S. Grand, 3-4 room single, bath, furnace; garage in basement; small store; low price; part cash, easy pay.
C. A. BELLER, 4105 S. Grand. RI. 3555.

GRAND-GASCONADE Loc. — Single 3-3, modern, garages, A1 condition; quick sale wanted; $5000. LA. 7440.

GRAND, 47xx S.—4-family, 5 rooms, always rented $1440 per year; must sell. Want best offer. Box M-318, P.-D.

GRAND-SHENANDOAH—5-6 stock brick single, brick porch, $4900. LA. 7440.

GRAVOIS-SPRING—3-3 single flat; bargain; $4800; may trade. Riv. 4898.

HALF PRICE—2 double flats, 10 years old; 3-3 rooms, oak floors, tile baths; 2 for both. Box M-324, Post-Dispatch.

HALLIDAY AV. flat open Sunday. Call second floor. Sell on easy terms or exchange for 4 or 5-room cottage or small flat. See 3519A Halliday av.; large flat, 3 and 6 rooms and 4 rooms and bath third floor. Call LAclede 8575.

OPEN TUES.-WED., 1 TO 4.
3531 HARTFORD; SINGLE 5-5; $5900; MODERN; SACRIFICING; OLD AGE.
ALTMAYER, 3352 S. Grand. FR. 3535.

GOOD INVESTMENT
3234 Henrietta st., 4-family, 4 rooms, bath, furnace; modern; priced low.
PROTZMANN CO., 1438 N. 20th. CE. 1080

HOLLY HILLS DOUBLE; rents $180; hot-water heat; cheap. FL. 5178.

HYDRAULIC, 4005-07—3-3 and sunroom; hardwood floors; good income; bargain. Call us for card of admission.
A. J. MEYER & CO. FR. 5322.

INDIANA, 3001—4-6 brick single; baths, hot-water heat, double brick garage; corner lot; anxious to sell. RI. 3010.

IOWA, 18xx—3-3 rooms, baths; buy this for home and income; only $2850; make offer. BRANNER, RI. 5330.

EXCEPTIONAL—NO FOOLIN'
3934 Lafayette av.; 4 really good, well-kept 5-6 flat; hardwood floors; hot-water heat; rents $76; rock bottom price, $6500. LUPFER-ACKER, INC. CHestnut 8905.

5407 LOUISIANA ST. CECELIA PARISH
4-4 white front single; below $7000.
ALTMAYER, 3352 S. GRAND. FR. 3535

LOUISIANA, 3316—3-3; modern; garage; bargain, must sell. LA. 7440.

McREE, 39xx—4-family brick, 3 rooms; dressed in stone; tile baths; double garage; hot-water heat; $90 rent; $7500. Owner, 4467 Ellenwood. Make offer.

3955 MAGNOLIA
For Sale or Trade
6-family apartment; facing Tower Grove Park. GLICK R. E. CO. MAin 4182.

MAGNOLIA, 34xx — Very outstanding 5 and 6 room flats; hot-water heat; 2-car garage; excellent condition; $5300; terms. EWERS, 3190 S. Grand. FR. 2020.

MAGNOLIA, 30xx—Double 4-8; bath; hot-water heat; $8700. Riv. 4100.

MARCELINE TER., 3664 (4760 S. Grand)—Just built; 5-5; single. RI. 5979.

MAFF BRICK DOUBLE FLAT, 3-3, near Grand; large, light rooms, 4-car garage; priced right. FL. 8035.

$4950 WILL BUY
3904 Miami; this excellent two-family flat, modern throughout; two-car garage.
MICHELSON REALTY CO., 820 Chestnut.

MIAMI, 3200—4-5 room single; 60-foot corner lot facing park; biggest bargain on South Side.
Calvin R. Yeckel RI. 2444

INVESTMENT DOUBLE FLAT
3-3, baths, A-1 shape; 32xx Miami.
O'ROURKE Riv. 4310
5471 GRAVOIS

MIAMI, 3932—Modern single 3-3; garages. Price $4500; monthly payment loan.
LACLEDE BOND & MTG. CO. CH. 6912.

ARKANSAS, 3725—Substantial 5-5 room single; steam heat; 2-car garage; rents $60. Mr. Benz, FR. 5322.

PRICE IS LOW
2741 ARMAND
Single 4-5; hot-water heat; easy terms; owner first floor; will show.
FEDERER 2610 GRAVOIS
FR. 1519

ARSENAL, 3204—Like new; modern 5-room single flat; steam heat; double garage; excellent location. Inquire
RENGEL-WEBER, 3539 S. Grand. LA.9543

SAMBERGER, 3623—Settle estate, $6000; 4-room modern single. See bargain; part cash; rest pays balance.
C. A. BELLER, 4105 S. Grand. RI. 3555.

3827-29 BLAINE AV.
Modern 4-family, 4 rooms, in excellent condition; $8500.
SHUCHART REALTY CO. CH. 5955.

FOUR-FAMILY, HOLLY HILLS
3637 BOWEN; MODERN; A1; GOOD INCOME; REASONABLE.
ALTMAYER, 3352 S. Grand. FR. 3535.

BROADWAY, 4887 S.—Double 3-3; garages, large lot; $5200. Call 4844 Pennsylvania.

CALIFORNIA, 3454-56—Invest in this 4-family brick flat of 4 and 5 rooms. Near schools, churches, shops, transportation. A good opportunity for someone! Rents for $90.
DICKMANN 804 Chestnut MAin 4111

CALIFORNIA, 4035—3-3 and baths; bargain price; your own terms; anxious to sell; get card.
RENGEL-WEBER, 3539 S. Grand. LA.9543

CALIFORNIA and Cherokee; 4-5 room flat; sell for $3500. CEntral 1398.

CASTLEMAN, 32xx—4-5 single, modern; $4350; want offer. RI. 4898.

3906 CHIPPEWA
New ultra-modern 4-family flat; steam heat; 4-car brick garage; income $212 a month; a very good investment; will trade. Call Mr. Mieger. PR. 5322.

CLEVELAND, 3947-49 — 4-family flat; bargain; 4-5 rooms, good condition.
DUBINSKY REALTY CO.,
5th floor, Wainwright Bldg. MAin 2757.

CLEVELAND, 4040-42—All rented; see, make offer; terms; good income.
C. A. BELLER, 4105 S. Grand. RI. 3555.

COMPTON, 3237 S. — Nice, clean, 3-3 double; modern; tile bath; in A1 condition; hot-air furnace; new roof; 2-car garage; settle estate. LA. 7570.

CONNECTICUT, 41xx—3-4 single; asking $5400. Nice. NAHN-HEBERER RLTY. CO. $6000. Office open Sunday.

FLATS, APARTMENTS, FOR SALE

South

RUSSELL west of Grand—5-6 single, hot-water heat; make offer. LA. 7440.

ST. VINCENT, 3816—Brick, 3 and 4 room, single; attic; baths, furnaces; garage; $4350 down, $46.23 total monthly. KAMP, CH. 8242.

SHAW AV. flat open Sunday. Owner will show flat. Sell reasonable or exchange for 4 or 5-room cottage or small flat. See 2935 Shaw, 2 and 6 rooms; hot-water heat; excellent condition. LAclede 8575.

SINGLE FLAT—All modern; on Wyoming and Grand; extra well built. Box B-198, Post-Dispatch.

SINGLE FLAT—3-3 rooms, 2 baths, 1 furnace; income $35 per month; price $3750. Clear. RI. 2601.

SINGLE—Clean; rented; needs repairs; want offer. Box T-276, Post-Dispatch.

SOUTH SIDE TENEMENT—4-5 rooms, baths, toilets; rent $360; take $1800; act quick. Box B-114, Post-Dispatch.

2333 TENNESSEE
4-family, 5 rooms, 2-car garage; in good condition; quiet location; near everything. Rents $1500 per year. Call MA. 2660.

TENNESSEE, 35xx—4-4 single, white tile front; dandy; $5850. RI. 4898.

$3250 BUYS
3305 VIRGINIA.
3-3 room single, bath; bargain to settle estate.
DOERFLINGER GR. 2400

WELL-BUILT 5-room single, 2-car garage; modern; good condition; submit proposition; Bamberger close to Forest Park.
HOSEK, GR. 2236.

WINNEBAGO — Near Grand; 3-3, bath; hot-water heat; garage; $5350. FR. 2322.

WITHNELL, 20xx—3-3 bath, furnace; double garage; $44 monthly income; owner anxious to sell. Investigate.
RENGEL-WEBER, 3539 S. Grand. LA.9543

$750 DOWN buys Holly Hills single; balance R O L C loan. FLanders 8178.

WYOMING, 3816—See this attractive 4 and 5 room flat, with tile bath, 2-car brick garage. A quick offer will take this unusual opportunity! Out-of-town owner must sell.
DICKMANN 804 Chestnut MAin 4111

Southwest

INVESTMENT.
3-3 double flat, 5xxx south; just west of Kingshighway; tile walls, baths, hardwood floors; hot-air heat; 4-car brick garage; call for card.
MEHLER 3216 S. Grand **LA. 4000**

6953 ARTHUR—$3675
Consisting of 4 and 5 rooms and baths; hot-air furnaces; garage; lot 50'x163'; just finished reconditioning inside and outside; easy terms if desired; vacant and open for inspection.

53xx Bancroft—Only $9250 for this modern 4-room 4-family. A fine investment.
5382 Itaska—We have a real price on this corner 5-5 modern flat.
5469 Nicolai—Very modern 5-5.
YECKEL-EARICKSON
3542 Gravois FR. 0175

CLIFTON, 2700-04 and 6148-52 Columbia Square building, 50 years old; 2 stores, 9 flats, separate heating plants; rents $4740 year. Bess J. Donaldson, 703A Wainwright Bldg., CH. 9065.

DALE, 6441—5-5; semi-modern; garage; lot 40x338; sacrifice, $5500.

DOUBLE FLAT—4-room efficiency, southern exposure; good neighborhood, good condition; reasonable. LA. 6519.

DOUBLE 4-4, west of Kingshighway; good buy; investigate at once. Box M-328, Post-Dispatch.

EICHELBERGER, 49xx—4-family 3 rooms, tile bath, furnace; separate entrances; dandy investment; bargain. RI. 2600.

2 FLAT CLOSE-OUTS
6711 Hoffman, 4-5 rooms, baths, furnace; and 6751 Arsenal, 4-5 rooms; price on each, $2950; $200 down each; fine home or investment. MA. 4182.

ITASKA, 5242—5-5 modern single; hot-water heat; large lot; 2-car garage; re-conditioned; open; attractive terms.
LACLEDE BOND & MTG. CO. CH. 6912.

ITASKA, 53xx—5-5 single. See
NAHN-HEBERER REALTY CO. FL. 5600.

S. E. Cor. Jamieson and Scanlon
4-4 rooms; price $5500; lot 177x113; worth more than $5500.
KINGSHIGHWAY, 52xx S.—High-class 5-5 single; consider trade. RI. 4898.

LAWN, 3355—Beautiful new 5-5, 2-family flat. Sturmfels, Riverside 5979.

**

—Southwest

624 SUTHERLAND
onial Home Price, $6750
cash, $39.80 monthly pays loan and interest in 240 the F. H. A.
home built under F. H. A. rvision. 5 large rooms, mod- one block south of Chip- and Watson Blvd., and one up the hill overlooking St. Hills.

O. C. KARR & SONS
BUILDERS
909 Marquette Ave.
HI. 0091

South

2301 ARSENAL
wn; 8-room residence; good loca- ACME, CEntral 1750.
MAN, 3940—6-room residence; furnace; only $4000. TWIG-DISCHINGER. FR. 2943.
MAN, 42xx—9 rooms, hardwood bath, furnace; bargain at $3250. KE REALTY CO. CH. 6525.
$4500, MAKE OFFER eveland, 4 large light bedrooms, oor, hardwood floors, hot-water or trade for 5-room bungalow, south. DORN JR. R. E. CO., Riv. 0835.
N. 2613 S.—6-room residence; heat; bath; 2-car garage; lot 63x want offer; will trade for single hall Mr. Minger, FR. 5322.
X-ROOM FRAME—$3500 nnecticut; hot-water heat. Agent, 418 Olive. GArfield 7697.

TENDEN, 3548—8 rooms—a e snap this up! A 9-room home, hardwood floors, garage, hot- Attractive South Side location, front; priced to sell! Open. KMANN 804 Chestnut MAin 4111

INCOME RESIDENCE
; 9 rooms, bath, furnace; income month and owner's living quar- tate must sell. "SEE US" OF. LA. 3040.
PL., 2926—7 rooms, 1½ vitro- s and kitchen; cost $37,000; sell f.
E. CO., 4055 S. Grand. RI. 3611.
855-57-59—3 6-room brick resi- bath, furnace, electric, garage; ed. Mr. Giles. TAYLOR TRUST CO., FO. 4233.
3900 FLORA BL. ms; all four bars; modern; new, 4156 FLORA BL. 3958 FLORA BL. rn residences, priced right. N-WALTERS REALTY CO., Inc.

46 FLORA, $5500
baths, hot-water heat, oil burn- drive; must close estate. OF. HEATH CO., LA. 3164.
home open Sunday. A beauti- ; excellent condition; 9 rooms d floor; sell on easy terms. Call lors bl. Also for sale a fine 3 Utah pl. LaSalle 8575.
ICKMANN, 804 Chestnut.
5047 S.—Modern 6-room bun- residence; must be sold at ter- rifice; owner; open. GR. 9894.
D, 4006—A fine, modern 7-room e in a good neighborhood with ediate sale imperative; price of y importance.
WEBER, 3539 S. Grand. LA.9543

FFORD—ATTENTION
idence, in excellent location, won- for the man with a family; low r good residence. Inquire WEBER, 3539 S. Grand. LA.9543
8 HARTFORD ($4750)
bath, furnace, hardwood floors, 3621 S. GRAND. La. 3040.

HETTA, 2910 — Out-of-town ants immediate offer on this rick home; 2-car garage; bath, heat. Lot 65x125 ft. What ay to opportunity?
KMANN 804 Chestnut MAin 4111

D, 3844—9 rooms, hardwood hot-water heat; 2-car garage; ake offer. Sell. 2946.
HETTA, 3508—7 rooms, bath, dou- garage, screen porches, $4000. Call 6 p. m. or Sunday, GR. 4749.

WNER SAYS SELL
ats: an excellent 7-room home; r heat; perfect condition; make ; inspection by appointment. ON REALTY CO., 820 Chestnut.
40xx—Large family looking for to be bought cheap; near school, stores, transportation. Call e 4987W 6 or 7 p. m.

y Home at Low Cost
Longfellow pl. today; this fine home of nine rooms, mahogany k, in perfect condition, cost be sold at today's low price. Admis- by car card.
EMENZ RLTY. CO., CH. 8452.

A REAL BUY
MAGNOLIA AVE.
bath, furnace, hardwood floors, 2- age; $500 cash; terms; see this; ill show.
ERER 2610 GRAVOIS FR. 1519

3522—Well-built, 5 beauti- bath, oil heat; also finished or; must sell at once; $4350. ER-ACKER, INC., CH. 8905.

OMS—OIL HEAT—$4350
olia av.; must be sold at once, R-ACKER, INC., CH. 8905.

MARWINETTE AVE.
Holly Hills; new 6-room Cole- conditioned heat; A1 construc- schools and bus; reasonable.
3637 MERAMEC te roof; 2-car garage; bargain. Neuner for card of admission. MER & CO. FR. 5522.
—Must sell today, modern 7 car garage, take anything over 3736 Connecticut.

A REAL BARGAIN
24 NEBRASKA
dence; hot-water heat; a fine house; in good condition.
ERER 2610 GRAVOIS FR. 1519

902 OREGON
and attic; 2-car brick garage; e lot; 1 or 2 families. Priced sal M. 2660.
6805—6 rooms, vitrolite kitchen. A beautiful home at

EALTY & BUILDING CO.
CA. 0030
856—6 rooms, residence; bath, garage.
HER, 3620 Cherokee. GR4073
346 RUSSELL BL. me; 9 rooms; modern; only trades. Inspect. LA. 0775.
903—12-room house; newly RIv. 5530; bargain.

OME AT A PRICE
modern 6-room house that has pletely gone over; automatic e is someone's chance to own e at a real price. Open.
DOLAN HI. 2610

OP CONDITION
e; 6 rooms, vitrolite wainscot wood floors, hot-water heat, rage; wonderful sleep porch; ient home.
er, 3539 S. Grand. LA. 9543
H. 3306 S.—Large house; un- corner; owner on premises.

AH PL., 3630
est of Grand; 7 rooms, vitro- ty, bath and kitchen; hot- t, hardwood floors; lot 50x daily 2 to 5 p. m.
—7 rooms, modern, terms, 5252.
MS, MODERN, $4350. VERY NEAR GRAND.
R, 3352 S. Grand. FR. 3838.

Southwest

64—6 rooms; modern; first- tion; lot 110x165; price 'out must sell, make offer. H, 722 Chestnut. CH. 1231.
644 Bancroft; 7-room res- baths; can be used for 2 lso 6615 Bancroft; 6 rooms, builder.
719—7 rooms with or with- rs; Lindenwood bus.

SUNDAY, APRIL 24, 1938.

RESIDENCES FOR SALE

Southwest

DEVONSHIRE, 5039
home; wonderful condition; large low price. Open.
G. Stifel Realty FL. 6000

—Nice, 8-room, lot 100x161. 6718

MAKE YOUR OFFER
SUGGEST YOUR TERMS
6616 ITASKA
6-room home; conditioned heat; the other features of a real home; at St. Francis Park. Open.
EDERER 2610 GRAVOIS FR. 1519

6535—6 rooms and rathskeller; ; 2-car garage.
CRANE WILLMORE ORG., INC. Donovan av. FLanders 8100.
6439—7 rooms; redecorated; com- repainted; furnace; garages; lot Open. Owner.

OWNER'S HOME
1507 McCAUSLAND
brick; well built stone residence; 6 finished first floor; space for second; lot 84x150; large rock garden. Sacrifice.

6205 MARDEL
left, in restricted Wenslick complete in every detail; buy di- from builder. E. R. Walker, ST.

ROADWAY, 6724—Nice 7-room home, 1 bath; $4500; terms.
6838 Sell—5 rooms, tile bath and lavatory; 2-car garage. CRANE WILLMORE ORG., INC. FLanders 8100.

CLOSING ESTATE $4950!
Mitchell, corner McCausland. 188x130' lot; large trees, fruit, 2-car garage; finest residence. CE LESS THAN VALUE OF LOT C. FINKE, 205-6 Title Guar. Bldg.

6418 MURDOCH
6-room residence in St. Louis Hills; ; well built. Offered at an attrac- low price.
DOLAN HI. 2610

6512—Colonial type house; 6 and sunroom; tile bath and kitch- pantry; 2-car garage. CRANE WILLMORE ORG., INC. Donovan av. FLanders 8100.
St. LOUIS HILLS
offering and you can buy the rent; 6 rooms, only $64.07
DOLAN HI. 2610

6xx—6 rooms, like new; take 000 less. Call today. NAHN-HERER ESTATE, FL. 5600. Office open Sun-

4911 NEOSHO—$6500
six rooms, two-car garage; D. T. GANNON, CH. 1566.
3666—6 rooms, beautiful ; practically new $8500—terms. 2700.

REMODELED COMPLETELY
Results has been entirely remodeled ld has attractive 9-room residence; to be bought at a ridiculous price; see

DOLAN HI. 2610

ENCE—7-room; 4900 block The- ave.; will trade for lot or sell very low. Box M-295, Post-Dispatch.
ERLAND, 6413—5 rooms; tile bath kitchen; steel sash; air-conditioned ; coal fired.
CRANE WILLMORE ORG., INC. Donovan av. FLanders 8100.

6514 WALSH ST.
of features, location and environment the best section of St. Louis Hills at low price; you will like floor plan, rooms, etc.
EMITT-RICKHOF-RAYER, ST. 1314.

ST. LOUIS HILLS BARGAIN
5833 Walsh; price reduced. Open.

West

IDENCE—Modern, large an brick, (resricted loca-) beautiful large lot with ntain, luxurious refinements his pretentious home at a a of only $8500. Terms. M-329 Post-Dispatch.

OPEN TODAY

Columbia	
Compton	14
Cornell	12
N. Euclid	11
Kenneth	5
Ledge	15
Washington	5

ANDS-PERRY-RUTH, 110 N. 7th.

ERSE, 12xx—Fine home, sacrifice, 8536. MA. 4182.

367 ARLINGTON AVE.
6-room brick, bath and furnace; big bargain. Call MA 2400.
ILTENBERGER & SON, 806 Chestnut.

IDENCE BARGAIN, $3950
Arlington, 6 rooms, splendid condi- on; no today and phone.
ay-Dale, 5506 Nat. Bridge. MU. 7370

10 PER CENT DOWN
Abbott; balance like rent; dandy 9- home; perfect condition; close to ; air-conditioned heat.
NELSON REALTY CO., 820 Chestnut.

ST. ROSE'S PARISH
bungalow, 5-room rock-front residence; bath. This attractive home priced at low price.
DOLAN HI. 2610

6803 BARTMER, $5500
6xx, 2 baths; oil burner; 3-car brick Soap.
MAURICE P. HEATH CO., GA. 3164.
STREET, 58xx—9 rooms, $3950. 31, 4182.

TOUT BERTHOLD
6 ROOMS
MODERN
TODAY'S BEST BUY—OPEN.
THE EDWARD GLIK CO.
4264 Bohner ROs. 0611

3865 CATES
Cates dwelling, 12 rooms; price reduced; ; by card only.
$10,000 VALUE, $6250
6715 CHAMBERLAIN
fine home; hot-water heat; 2-car ; $500 down. Owner, CA. 0493.

9 ROOMS, $4600
condition; oil heat; double garage; transportation; here's a bargain.
1222 CLARA
Carl G. Stifel Realty CA. 6000

OPEN SUNDAY
1319 CLARA AVE.
7-room brick, bath and furnace, covered and painted; will sacri- and sell on easy terms. Call Main
SCHLOSSENBERGER & SON, 806 Chestnut.
ARLINGTON, 6349—One block west of ; must be sold at once; make ; $70 per month; terms; rental; 7 rooms, modern; will trade.
DOLAN HI. 2610

173 CLAYTONIA TER.
A HOME TO BE PROUD OF
If you buy a place like this, 5 rooms, tiled bath and kitchen, oak gum trim, parquet, hardwood floors, ...
JOHN J. ALTHEIMER, WILLIAMS & ...
Realtors, 819 Chestnut.

$750 WILL BUY EQUITY
KEY TO CORNER
Central 50x190, best built 9-room colonial style brick; bath, steam heat, oil burner, fireplace; newly decorated throughout; owner will show all day; must leave city. GEO. J. WANSTRATH, CE. 2405, 7115 Chestnut. EV. 3295.

5736—Lovely home, 3 baths, sleeping porch, incinerator, oil burner, 2-car garage; lot 60x175; $6250.
ATTERSVILLE, 59xx—Fairly new, 6 rooms, colonial, hot-water heat, ; must sell. Box B-276, Post-Dis.
ATTERSVILLE, 57xx—7 rooms, steam 8250. MA. 4182.

906 DE MUN, $7500
north of Clayton rd. and a block west of Forest Park; 2-story brick, 4 rooms, hot-water heat, oil burner; ... can be made.
SCHULTE R. E. CO., 2407 N. B'way.

RESIDENCES FOR SALE

West

HOMES
Priced Under $10,000
7753 Ahern Ave., 6 rooms.
6954 Amherst Pl., 8 rooms.
5818 Bartmer Ave., 10 rooms.
5189 Cabanne Ave., 10 rooms.
5849 Cates Ave., 11 rooms.
6032 Cates Avenues, 8 rooms.
5531 Clemens Ave., 11 rooms.
5745 Clemens Ave., 8 rooms.
5140 Enright Ave., 10 rooms.
5046 Hawthorne Blvd., 9 rooms.
230 Hollywood Ave., W. G., 7 rooms.
4309 Lindell Blvd., 8 rooms.
4314 Lindell Blvd., 10 rooms.
6116 McPherson Ave., 7 rooms.
39 Washington Ter., 16 rooms.
4209 Washington Blvd., 8 rooms.
370 Wellen Ave., 9 rooms.
5515 Waterman Ave., 14 rooms.
4382 Westminster Pl., 11 rooms.
4383 Westminster Pl., 12 rooms.
4429 Westminster Pl., 14 rooms.
4427 Westminster Pl., 15 rooms.
4727 Westminster Pl., 10 rooms.
5022 Westminster Pl., 9 rooms.
5142 Westminster Pl., 11 rooms.
5266 Westminster Pl., 12 rooms.
4429 W. Pine Blvd., 12 rooms.
For Particulars and Appointment See
A. T. & Whitelaw Terry
111 N. 7th St. MAin 2415

BEFORE YOU BUY A HOME
ARRANGE TO SEE THESE
BERGFELD HOMES
LOWEST PRICES
78 Lake Forest; 10 rooms, 3 baths.
114 Lake Forest; 8 rooms, 3 baths.
6219 McPherson; 12 rooms, 3 baths.
72xx Pershing; 6 rooms, bath.
134 N. Rockhill road; 6 rooms, bath.
EASY TERMS
GEO. F. BERGFELD CO., INC.
3832 WEST PINE JEfferson 1437

SWAN REALTY & BLDG.,
6193 Delmar CA. 0030
6805 PARKWOOD—6 rooms; a beautiful home.
6817 WISE AVE.—4 rooms.
3645 McREE—8 rooms; submit offer.
5564 PAGE — 5-6 single; opposite Principa; will trade.
3729 UTAH PL.—9 rooms.
3419 WHEATON—4 rooms, $3200.
6224 OAKLAND AVE.—6 rooms.
7752 HOW AVE.—5-room bungalow.
Several hundred H. O. L. O. Properties

FOR SALE—BARGAIN
Former Ben A'Kiba Home for Girls
3646 West Pine Boul.
Desirable for fraternity, hospital, hotel, invalids' home, boarding house; 20 large rooms, commodious bathrooms, 5 showerers, 13 lavatories. Immediate possession. Inspection by card.
HENRY R. WEISELS CO.
8th and Chestnut CHestnut 4800

DELMAR, 42xx—10-room brick; ideal business location; $3500. Owner, RI. 452.

PRICE REDUCED—OWNER'S LOSS
5343 Enright, 9 rooms, hot-water heat, close to schools.
EASTON-TAYLOR TRUST CO.
4915 Delmar. FO. 4233.

ENRIGHT, 51xx—9 rooms, hot-water heat, good condition; also 5 rooms furniture; no agents; reasonable. Box M-141, Post-Dispatch.

FOUR HOUSES—Income $1200. Sacrifice, $6350. MA. 4182.

1342 GOODFELLOW $500.00 and small monthly H O L C payments can buy this substantial home; large, spacious rooms. Pay for it with rent receipts.
Rudy Kohn Realty Co., 102 N. 8th St.

JULIAN, 5809 — 9-room home; tile kitchen and lavatory on first floor; new colored tile bath on second floor; newer floor remodeled in dining room. Large yard, side drive. Might trade. Rudy Kohn Realty Co., 102 N. 8th St.

JULIAN, 5920—10 rooms, oil burner; sale or rent; $6500. CA. 0854.

6157 KINGSBURY—$7000
A real home; brand-new heating system; 2 baths, separate lavatory; Bergfeld built; St. Roch's parish; terms; clear. See
JOHN S. BLAKE & BRO., 815 Chestnut.

LACLEDE, 4523—10 rooms; fine condition; large lot; $6000.
EUGENE F. FALKENHAINER, Realtor. 314 N. Broadway. CEntral 4480.

LAKE FOREST—2 fine homes, under course of construction, can be bought at very low price. Apply 116 Lake Forest.

BARGAIN HOMES ON LINDELL BOUL.
5391 LINDELL, COR. UNION
2-story colonial; 9 rooms, 2 baths, garage; lot 185 ft. front; vacant; sale or lease.
6147 LINDELL BL.
10 rooms, 3 baths; sleeping porch; garage; 100x530; vacant. Price low.
HENRY R. WEISELS CO.
8th & Chestnut Chestnut 4800

OFFER WANTED
1220 McCausland; 6-room modern brick; perfect condition; open today 3 to 5. KRODINGER R. E. CO. HI. 0999.

THAT'S PUTTING IT
Mildly when we say built like Gibraltar. Beautiful Parkview, most convenient location, yet private and exclusive; 4 bedrooms, 2 baths; also maid's quarters and bath; large corner lot.
6205 McPHERSON
Carl G. Stifel Realty CA. 6000

McPHERSON, 6108 (St. Roch's Parish)—$6000 buys this comfortable 10-room brick home, attractively located, near schools, churches, transportation. 1½ baths, 2-car garage, hot-water heat. No catch to it—it's just a sound buy!
DICKMANN 804 Chestnut MAin 4111

McPHERSON, 61xx—Here is a good 8-room residence, modern, priced to sell at once. May trade for modern 5-room bungalow. Admission by card only.
TURNER, NAHN-HERERER RLTY. CO., FL. 5600.

McPHERSON, 49xx—14 rooms, arranged for 1 or 2 families, $5450. MA. 4182.

4948 MAPLE. $2850.00
9 rooms, bath and furnace; $450 down.
HERMAN GLICK, CH. 1747.

7317 MARYLAND
MUST BE SOLD
OPEN TO AN OFFER
Beautiful 9-room house with large living room, solarium, master bedroom, sunporch and 2 baths; gas heat, garage; lot 65x192; Clayton High School, Lady of Lourdes and Bethel Lutheran Churches.
GREULICH GRAND AND SULLIVAN

5017 MINERVA $2995
8-Room Brick Home
Price a knockout—a home you'll be proud to live in. Not a cent to spend. Just move in—St. Mark's Parish and School one block away.
Rudy Kohn Realty Co., 102 N. 8th St.

ST. MARKS PARISH.
5159 Minerva. 6 rooms, hot-water heat, good condition, too large for owner, sacrifice $2950. HI. 2458.

MINERVA, 5910—7 rooms, $3750.
H. A. SCHNEIDER. MU. 6580. EV. 6474.

CATHEDRAL PARISH
340 N. NEWSTEAD.
9-room brick; with or without furniture; 1 block from Cathedral, parochial and high school; price $4000; terms.
FLETCHER E. HARRIS REALTY CO., 200 N. 4th st. MAin 5509.

PAGE, 5136—Just across the street from St. Mark's Church and parochial school; very convenient for the children and family; Page, near Union, is a good neighborhood and $3500 is very cheap for this modern 9-room residence; bath and heat.
DICKMANN 804 Chestnut MAin 4111

RESIDENCES FOR SALE

West

NEWSTEAD, 25 N.—Nine rooms, $3800. See sign; near Cathedral.

5271 PAGE
9-room residence, bath and furnace; suitable for rooming house, in good condition, low price.
S R. H. STOLTMAN R. E. CO. S
REALTORS
4003 Chouteau Av. NE. 1091

PAGE, 5163—Modern; 8-room residence; near church and school; low price; open.
MOUND CITY TRUST CO. CO. 2660.

4550 Parkview Pl. $4450
REAL BUY
7 rooms, modern, off Euclid and Forest Park bl.; like new; easy terms; open.
WOLF-POLLACK, 806 Chestnut. MA. 1858

9-ROOM RESIDENCE, $4000
4538 Parkview; substantial brick residence near Barnes Hospital group.
DIMMITT-RICKHOFF-RAYER, ST. 1314.

PENNSYLVANIA, 1076—Beautiful 6 rms., strictly modern, $9450. FA. 2700.

PENNSYLVANIA, 1314—8-room frame, wonderful condition; $3700; $100 cash.

58xx PERSHING, 4 BEDROOM HOME
Cheerful; well arranged; reasonably priced; best buy in St. Roch's parish.
SLONIM R. CO., 722 Chestnut. CE. 8563.

PRINCETON, 722xx—7 rooms, 3 sun parlors, 2 baths, tile kitchen. Needs slight repairing. Reduced to $9750. FA. 2700.

RAYMOND, 5061—10 rooms; fine condition; appraised value today $5650; sell less $4800; inspect or phone owner GA. 2264.

RESIDENCE — Beautiful 8 rooms, 2½ baths, sleeping porch, garage; near Visitation Academy and Fairgrounds. Reduced; sell or trade; want bungalow or flat north or northwest. OAk. 2997.

RESIDENCE — 7-room, hot-water heat; 57xx De Baliviere; $5500; terms. MITYLEIDES, 109 N. 7th. CE. 0330.

RESIDENCE—70xx west, 7 rooms, hot-water heat, $7000. Box B-72, Post-Dis.

$3500 5048 RIDGE AV.
6-ROOM BRICK
ALSO HAS 2 ATTIC ROOMS
ALTMAYER, 3353 S. GRAND. FR. 3838

SAN BONITA, 6356—Modern 7-room house, built for and occupied by owner; widow will sacrifice this home.

SARAH, 3xx N.—3 residences, $5250. MA. 4182.

SEMPLE, 1386—6 rooms, brick; bath, furnace; low price; terms. JULIUS HALLER REALTY CO., 705 Chestnut.

929 Skinker Boulevard
OVERLOOKING FOREST PARK
MUST SELL
4 bedrooms, 3 baths, oil burner; 2-car garage; priced to sell; open all day.
ANDREAN LEASING CO. CH. 5055

10 FC. DOWN, $36.60 TOTAL MONTHLY
6339 Suburban, 7-room brick, bath, garage; $2500. KAMP, CH. 8342.

5424 VERNON
9 big rooms; excellent condition; oil burner; convenient location; price unusually low; terms.
FRANKLYN E. MEYER CO. FA. 3390.

VERNON, 5157—10 rooms; lot 50x137; terms.
ARTHUR GOLDMAN REALTY CO., 1220 Chemical Building. CHestnut 6350.

5463 VERNON
10 rooms, 2 baths, 60-ft. closing estate.
CHAUNCEY F. HEATH CO., GA. 3164.

MUST BE SOLD
26 Washington Ter.
Marvelous home, perfect condition, tile kitchen and baths; everything very latest and newest. Very low price or trade. Large grounds. GLICK, MA. 4182.

COME OUT AND SEE
YES, 6149 WASHINGTON
Is a completely modernized home, large living room with stone fireplace. Large dining room and kitchen; 2 excellent bedrooms. It will be worth your while.
MICHELSON REALTY CO., 820 Chestnut.

MUSIC STUDIO—RESIDENCE
4414 Washington bl.; modern residence; lot 30x246; first and second floors arranged in music studios; gas heat, tile bath, 3-car garage; $48.55 monthly; H O L C loan; investigate this bargain.
BEN C. FINKE, 3066 Title Guar. Bldg.

4343 WASHINGTON
12 large rooms, hot-water heat, stoker; ideal for roomers; 4-car garage; terms.
J. H. EBERLE, REALTOR, CA. 0221.

WASHINGTON, 50xx—$5750.
MA. 4182.

WASHINGTON, 4439—12 rooms, 3 baths, arranged for flat, $4950. MA. 4182.

PARKVIEW HOME!
6354 Waterman, occupied by owner; A1 condition; priced to sell; make appointment if you will be home. Details from
JOHN S. BLAKE & BRO., 815 Chestnut.

WATERMAN, 5820—8 rooms, finished attic; modern. CA. 2515W, owner.

PARKVIEW HOME
6210 Westminster; occupied by owner; real home; A1 condition; priced to sell. CE. 4205 or CA. 1210.

WESTMINSTER, 6116 (St. Roch's Parish)—An 8-room brick home, sunporches rooms, sun porch, tile bath, 2-car garage, hardwood floors. Built for comfortable living and selling below cost.
DICKMANN 804 Chestnut MAin 4111

WESTMINSTER, 4720—Rent or buy 10-room residence, perfect condition; all conveniences; restricted; rent $60; sell part cash, balance terms. JE. 3537.

7022 WEST PARK
Lovely medium-sized home for family of moderate means desiring the comfort and security that only a home of this type can give; steam heat, with oil burner; 2-car garage; fireplace in living room. For inspection call
A. G. BLANKE R. E. CO., Main 3046.

8 ROOMS, perfect condition; block Dewey School; payments, $30, with F H A loan; open. 6754 Wise.

REAL ESTATE—FOR COLORED

4205 PAGE — RESIDENCE
Nine large rooms, 2 full-sized baths and large entrance hall; plenty closets. Hardwood floors; beautifully decorated throughout. This exceptionally fine residence will be
Open for Inspection Sunday
C. B. ENGEL
915 OLIVE Realtor CH. 3819

ST. FERDINAND, 4008—5-room brick bungalow, newly decorated, inside and out.
4537 Garfield, modern 9-room brick, house, hardwood floors, furnace heat, garage.
1818 N. Whittier, 4-room modern brick bungalow, bath, furnace.
4372 St. Ferdinand, 5-room brick cottage, newly decorated, bath, furnace.
Small down payment. Easy terms. Call owner JE. 9640. (*)

OWNERS SAY SELL
4426 Garfield, 5-room modern bungalow; 75 feet vacant, Kirkwood.
HAAS & ALT 516 WAINWRIGHT GA.3101

A Home You'll Be Proud to Own
2843 Semple; 3 large rooms, bath, Heiland furnace, screens and shades; all in pink of condition. $300 down, balance like rent.
PORSCHEN REALTY,
4477 ST. LOUIS. COlfax 4477

RENT $780—PRICE $1975
Four-family and two family; good condition; colored tenants, but good renters. This is a real cash-up.
MICHELSON REALTY CO., 820 Chestnut.

ESTATE CASH OUT, $3500
4327 Page; choice 7 rooms; hot-water heat; all reconditioned; garage; terms.
WOLF-POLLACK, 806 Chestnut. MA. 1858.

BELL, 3861 — 6 rooms; furnace and bath; small down payment, balance like rent.
BARNGROVE RLTY. CO. MA. 2185

4593 ALDINE AV.
5-room brick bungalow; hot-air heat; slate roof; low price. Open Sunday, 2 to 5. A. WILSON, 4318 Aldine av. (*)

GOOK, 3930—Dandy 4 and 6 room single flat; separate baths and furnaces; also garage; $500 cash and balance like rent. CAbany 1612W.

EVANS, 4117—4-5 rooms, steam heat; price $3650. HAARE, FO. 2284. (*)

FARMS AND FARM LANDS

FARMS WANTED

WE HAVE CASH BUYERS FOR FARMS, BOTH LARGE AND SMALL; NEAR ST. LOUIS.
WEISS 4527 GRAVOIS **RI. 2331**

FARM Wtd.—Between Hillsboro and De-Soto, Mo., or on new highway 21; must be good soil, spring for lake; give full detailed information; also price.
S. D. ROSSI, INC., 601 N. SKINKER.

FARM Wtd.—To rent; house; south or west; not over 50 miles. RI. 5777J or Box T-234, Post-Dispatch.

POULTRY FARM—Wtd. to rent; close to city; reply giving full details. Box M-91, Post-Dispatch.

FARMS FOR RENT

MANCHESTER, MO., Canary and Wren dr.; 7 rooms, bath, furnace, electric, 2-car garage; 6 acres; $30 month.
PHIL RAU RLTY., 5139 Shaw. GR. 8283.

FARM—10a acres; 41 miles from St. Louis; spring, 4-room house, good pasture. 3419 N. Union. EV. 6537.

FARM—Fine 2-story 5-room house, insulated, fireplace, beautiful view, 60 acres; reasonable; 47 miles west. JE. 6303.

FARM—6 acres, 3-room house, electric; cistern, garage. FA. 3045J.

CLAYTON ROAD FARM, 24 ACRES
House, barn, chicken houses, $25 month to responsible tenants. 1834 Locust.

18 ACRES—8-room house; outbuildings; Arnold, Mo., on Route 61; vacant. Inquire 8417 Tennessee.

25 ACRES or less; all necessary buildings; east of Highway 140, 1 mile south of Florissant, Mo. CA. 8592R.

31 ACRES—Chicken stock, variety, farming, living, springs. 2347 Whittemore.

HOG FARM—Halls Ferry rd. and Redman av. Paul Brehm.

FARMS FOR SALE

UNITED'S new summer catalogue now ready; here's a winner; 100 acres in prosperous community, 3 miles depot town advantages, bus to high school; 80 in cultivation for grain crops, hay, melons, strawberries, etc.; 30-tree orchard, 4 kinds fruit; 4-room house and barn; dandy buy at $550, only $200 down, 10 years on balance; other bargains, many with stock, tools, crops. United Farm Agency, 1104-D Arcade Bldg., St. Louis. CHestnut 8816.

VASEL GREEN ACRES
Tesson and Renvis at Affton.
THE MOST BEAUTIFUL LOCATION
In St. Louis County.
DRIVE OUT TODAY and select your homesite; down payment; easy terms; we will finance your building.
LEE-SHERMAN, 5432 Gravois. RI. 6083.

Alabama

BALDWIN COUNTY, Ala., unexcelled for general farming, early truck dairying, poultry and livestock; lands at attractive prices. For particulars write R. J. Reddy, General Development Agent, Dept. B-158, Louisville & Nashville Railroad Co., Louisville, Ky.

Arkansas

FARM—Good 80 acres; house, barn, well; level; two miles, cove; possession; all $850. Bee Vanemburg, Batesville, Ark.

Florida

HIGH, dark sandy loam, winter vegetable farm land, well drained, free flowing artesian wells; adjoins county seat in tropical South Florida; adjoins acreage recently sold at $300 per acre; will sell a small part of my property at $35 per acre; can handle proposition if desired for purchasers. Owner, Box M-377, P.-D.

LOT—15; 5-room house, barn, outbuildings, 154 trees; mail, school route, hard road; $3500; half down, balance 6 per cent until paid; 3½ miles to Arcadia. Consider trade. RE. 2007.

Illinois

80 ACRES—On a gravel road; house and barn; 2 miles from town; electric available; must sell to settle estate; price $1800.
80 acres, 2½ miles north of Red Bud, good improved land, good buildings, close to school, on all-weather road; price $5000.
Many other farms located within 30 miles of St. Louis at reasonable prices.
Drive out Sunday or any time and see for yourself. Apply Alfred May, Burksville, Ill., 5 miles south of Waterloo, Ill. on Route 3.

40 ACRES—Near highway; no buildings; 30 miles out; $850. Charles McDermott, Waterloo, Ill.

8 ACRES—Nice view of St. Louis, small house. Box T-290, Post-Dispatch.

FARM—Modern 6-room bungalow; 6¾ acres good soil; $2x32 barn; lots of good water, fruit, shade; 7½ miles south Red Bud on concrete No. 155. H. F. Loxenmeyer, Prairie du Rocher, Ill. Route No. 2.

POULTRY FARM — 17½ acres, Okawville, Ill.; 10 acres in cultivation; 7½ acres pasture; highway, school, electric, $3500. 4436-38½ Cote Brilliante; 4-4 rooms, rent $960; price reduced to $5500. Mr. Giles, FO. 4233. EASTON-TAYLOR TRUST CO. (*)

$4000, SINGLE FLAT—BRICK
2419 N. Sarah, modern 4-5 rooms, garage, terms. KAMP, CH. 8342.

VINEGROVE, 3834—Lovely 8-room house for 2 families; fine lot 50x190; only $3500; $400 cash. See this nice home on this fine street; vacant. CH. 8506. (*)

C. M. MOORE specializes selling colored homes; rent, loan. 11 N. Jefferson.

FARMS FOR SALE

Missouri

SELECT A STIFEL FARM
ALTON FARM—200 acres; well equipped and well located.
ANTIRE HIGH RIDGE ROAD—140 acres, 6-room residence, 2 miles south of 66; 19 miles from St. Louis.
BIG RIVER AND MERAMEC—28 acres; hill top; 7-room house.
BURNSVILLE, MO.—300 acres, unimproved, bargain.
CLAYTON ROAD—185 acres, 5-room home, wonderful location; priced right.
FARMINGTON—99 acres; 4-room house; large barn, etc.; a real value.
FENTON FARM—Two; one 60 acres; another 145 acres, with houses; $50 per acre and up.
GRUBVILLE—97 acres; 3-room practically new modern log cabin and tenant quarters, wells and springs; 40 miles out, bargain.
KEHR'S MILL ROAD—Just south of Clayton rd., 42 acres, 7-room home; splendid location.
LONE DELL—Fronts ½ mile on Highway 30; 57 acres, 6-room house; will trade for St. Louis bungalow.
MANCHESTER ROAD at ELLISVILLE—14 acres, 6-room home
MANCHESTER ROAD at Ellisville—5 acres, 4-room bungalow; beautifully wooded.
MANCHESTER ROAD at Fond—63 acres, 6-room home; many beautiful cedars.
OLIVE STREET ROAD—At Mason rd., 3½ miles west of Lindbergh; 21 acres; good 6-room residence; garage, barn, etc. St. Louis business man who have bought farms from us are our best and most enthusiastic boosters. We have what you want.
Carl G. Stifel Realty CA. 6000

Little farm homes in and near High Ridge, Mo., at wonderful bargains. Pretty white cottage on 10 acres; trees; 1 large room, fireplace, good water, yours for $950.
New cutting cottage in 2-acre grove, $450.
4-room home on 5 acres; good garden land, $1250.
New extra nice 3-room bungalow; porch, large rooms, chicken house, electric; block off highway; shade, fine land, $1495.
4-room log cottage; 5 acres good land on Highway 30; electric; good well. Yours for $1750.
Have 3 modern 4-room bungalows, also one 5 and one 7 room; all modern. Priced from $2750 up. On 1 to 7 acre tracts, close to new factories. Wonderful acreage for home and recreation. Tracts on and near Highway 30, 10 to 20 miles St. Louis. $30 acre up. All sold on easy terms if wanted. See Mr. Maxwell in High Ridge, Mo., 16 miles out Highway 30 from St. Louis.

LINCOLN COUNTY
100 ACRES; 5½ miles north of Troy, good gravel road, 4-room house, barn, chicken house, etc., 3 springs, deep well, 90 acres tillable, timber, $3450. Terms. Many others—any size or price from $600 up.
FROS. 4250 **PAPE** 3246 S. GRAND

STOCK RANCH FULLY EQUIPPED.
718 acres all fenced and cross fenced, everlasting springs in each pasture, on gravel highway, one mile store, near school. 100 acres bottom, two sets improvements, one extra good in all conditions, dairy, sheep, 50 cows, some calves, hambs, hogs, farming tools and equipment. Possession. Price for all $20 per acre. Might take some trade. Box 127, Houston, Mo.

CUIVRE RIVER FRONTAGE.
125 acres; 3 miles from town; 6-room house, barn, outbuildings; 65 acres rich bottom soil; $3700; $500 cash, 10 years on balance at 5 per cent.
303 acres; 2 sets buildings, horse barn, cattle barn, deep well, 3 springs, 75 acres bottom land, hard road; $4500; terms same as above.
H. J. BICKELL, Troy, Mo. or 4863 Parker, St. Louis, FL. 7041.

AUDRAIN COUNTY FARMS
104 acres, $1700; $700 down, possession now; brick house, other good outbuildings; 40 acres, 4-room house, 34x40 barn, chicken house, garage, good land, gravel rd., $1800, $500 down, 5¼ per cent interest; 80 acres, 2 miles of town, gravel rd., new house, 30x32 barn, cellar, living well, hog shed, good fencing; $3000; terms if wanted. Ask for lists. Clyde Chrisman, Mexico, Mo.

CHICKEN FARMS
10 acres, with lake; 7 miles out; dandy 4-room home; electric; modern chicken houses; orchard; near schools.
11½ acres, on Highway 50; 5-room home; chicken houses; 500 white leghorn hens.
13 acres, on Highway 66; 5-room bungalow; electric; modern chicken houses; garage, all rented; buy at $4500.
GARBERT, 5114 Hampton. FL. 7650.

NEW COUNTY BUNGALOW OPEN
2-5 P. M.
Telegraph Rd., south of Baumgartner Rd. in Oakville, 8 nice rooms, bath; paved for two lanes now in; 2 acre ground. Open for your inspection today.
MEHLER 3216 S. Grand **LA. 4000**

ST. CLAIR BARGAINS
80 Acres, small house, timber $2500.
60 acres, house, outbuildings, good water, electric available, $3500.
20 acres, no buildings, spring; $1350.
JOHNSON 4540 GRAVOIS RI. 2600

$10 DOWN, $5 MONTHLY BUYS 60 acres on new highway, log cabin; 55 acres, rich garden, fruit, cabin, 5 acres, chicken, timber, 42 miles out; large and small Oaks; $3 per month. We will take car, house trailer, tesbox or carpenter work on land. 4655 Cottage.

IDEAL SUBDIVISION
33 acres, 660 ft. on Highway 66; near La

LOTS FOR SALE—VACANT

LOT—Southeast corner Laclede Station rd. and Tuxedo; 419x347; 6-room house. Owner, 1020 Tuxedo, Webster.

LOTS — Bel-Nor, Davisdale; trade; sell. Central Label Co., 218 Walnut.

Central

DOWNTOWN VACANT . . . 6th and Wash St.
Lot 118x127, priced low.
PROTZMANN CO., 1436 N. 13th. CE. 1080

North

GRAPE, 1609—Nice, high location, substantial neighborhood; bargain. Owner EV. 5459.

LOT—100x165, for $400; Chambers Park; rock street, electric, bus and school; cash, terms. Box M-315, Post-Dispatch.

LOT—Rent; sell; 135x145; on prominent street; unrestricted. CE. 5850.

PRIVATE STREET east of Broadway, 265 x135; $350; terms. MU. 0518.

Northwest

ANDERSON—S. E. corner Shreve, 40x117, fine location, sacrifice quick sale. A. F. JACOBS, 1023 N. Grand. JE. 7418.

$300 WILL BUY 35-ft. lot on Janet, near Emma; all improvements in; ready for building. MU. 8330.

$600 WILL BUY 2 lots on Jennings rd., near Florissant av.; all improvements in; worth double. MU. 8330.

LOT—100x128; just south of house No. near Lindbergh, cheap. 9412 St. Charles Rock road.

LOT—50-ft., Jennings rd., south of Emma av.; $250. Owner, LAclede 4948.

LOT—50x150 (Bel-Nor); sell or trade. Box T-148, Post-Dispatch.

LOT—50x220 reasonable, Garesche ave., west of Goodfellow. EV. 5085.

ST. LOUIS, 5663—Very clean, 25x48. MOUND CITY TRUST CO., CO. 3600.

South

CHOICE LOCATION
Arendes dr., south of Wilmington av., in Holly Hills. For bungalow residences and flats. See my signs. Sell 40 feet or more. MOYLE, Agent, 418 Olive. GArfield 7697.

EICHELBERGER, east of Morganford—30x200, improvements, $475. FR. 4569.

LOTS—2 choice bungalow; in Holly Hills; Marwinette av., 70x125. MU. 3073.

LOT—170x240, 6417 Gravois, corner Holly Hills and Gravois. Call FR. 0218.

LOT—Holly Hills; Wilmington near Coronado; make offer. HI. 4466.

LOT—35 ft. fronting Chippewa, near Lorena; bargain. Ewers, FR. 2020.

LOT—N. W. corner Grand and Flora, lot 75x150, sacrifice. H. Schulte. NE. 2433.

OLEATHA, 39xx—Two 30-foot lots, South side, west of Gustine; $600 each. JOHN J. REARDON, INC., 111 N. 10th.

OLEATHA, 45xx block—Lot; cheap; make offer; trade anything. CE. 4636.

Southwest

DESIRABLE LOTS WHOLESALE PRICES
600 FEET ON PERNOD AVE.
1800 FEET ON THOLOZAN AVE.
1600 FEET ON RIDGEWOOD AVE.
800 FEET ON SOUTHWEST AVE.
600 FEET ON COLUMBIA AVE.
1500 FEET ON KINGSHIGHWAY BL.
3000 FEET ON HAMPTON BL.
200 FEET ON CHIPPEWA ST.
Prices low, inducements for quick sales, will divide. LAciede 8575.

KINGSHIGHWAY HILLS
S. S. PARKEE—37x130
$1200
150 feet east of Hereford; suitable for flat or bungalow.
FRANK A. GILBERT REALTY CO.
721 Chestnut GArfield 3993

CORNER HEEGE AND BRITTON—60x140; improvements in; sacrifice. RO. 6847.

DELOR, (southwest corner January)—70x125. W. HAHN, 813 Chestnut. CH. 4314

DELOR, 530—30-ft. front. See this, make offer; owner. RI. 1931R.

LARGE garden homesite in Ellendale; near schools, churches, stores, fine transportation; sewers made, sidewalks, well lighted, made street; wish to deal direct with buyer. Might trade for small flat if on nice street. Box E-225, Post-Dis.

LOT—Dandy, 35 ft., on 50xx block Cleatha, $1100; fine 35-ft. lot on Sutherland in St. Louis Hills, $1500. RENGEL-WEBER, 3539 S. Grand. LA.9543

LOTS—30 ft. Itaska, Neosho and Murdoch, west of January; 60 ft. Delor, west of Macklind. Call 5542 Lansdowne.

LOT—32x182; Norma ct.; ideal for bungalow; real bargain. CO. 0266R.

LOT—50-ft., residential, northeast corner Itaska and Ivanhoe; sacrifice. SW. 3871.

LOT—Choice corner, 35x115; Nottingham av., St. Louis Hills. RI. 8932J.

LOTS—2; Potomac, west of Kingshighway. Winfield 1082.

LOT—St. Louis Hills, cash offer wanted, 35-foot front. Devonshire. EV. 1406.

NOTTINGHAM, 54xx—North side; east of Wherry; 30x125. LA. 8658.

S. W. CORNER Hancock and Ivanhoe; 60x170; ideal for duplex or 2 bungalows; sacrifice. Riv. 4100.

ST. LOUIS HILLS—40-ft. s. w. cor. Devonshire and Prague; $60 ft. FL. 4476.

West

$50 CASH! PRICE $325
Lot 30', Fairview av., U. C.; sewer.
BEN G. FINKE, 205-6 Title Guar. Bldg.

CLAYTONIA TERRACE — 40x160; next to 1125; $25 ft. Box M-250, P.-D.

LOT—On Corbett av. Box M-189, Post-Dispatch.

LOT—95x190; all improvements in; Richmond Heights; $16 ft. HI. 0776.

BUSINESS PROPERTY FOR SALE

INDUSTRIAL vacant; 2 acres or part; also 300 ft vacant for bungalows. Riverside 4919.

STORES—4; for sale or trade, and 5 flats, corner building 6419-27 Grove av., Powell, CH. 8634.

Central

BIGGEST BARGAIN IN OFFICE
913 Franklin; 3-story building; never vacant in the last 10 years; good condition; $5750; must sell; make offer. WISSMATH, 722 Chestnut st. CH. 1331.

DOWNTOWN BUILDING
ONLY $14,500
617 Pine st., 4 stories and basement. H. O. BYRD REALTY CO. CH. 1318.

North

Tremendous Sacrifice
Two-Story Warehouse on Track
("TERMINAL")
S. W. Cor. Dock and Hall
70,000 sq. ft.; sprinkler, heat. Vacant. Price very low. Easy terms.
HENRY R. WEISELS CO.
8th and Chestnut CHestnut 4800

Bargain—Warehouse
One-Story Building on Track
("Terminal") S. E. Corner
McKissock & Withers
30,000 sq. ft. Vacant, ready to move in. Priced very low.
HENRY R. WEISELS CO.
8th and Chestnut CHestnut 4800

Baseball Parking Lot
2940 PRAIRIE, $3800.
Half block from ball park; lot 63x140.
HARTWIG-DISCHINGER, FR. 2943.

LOT—100x200; 523 Baden av.; with sheds; any business; $1000; bargain. CO. 0266R

OFFER wanted for large manufacturing corner building at 4800 N. Broadway; steam heat. Johnson, 5095 Cates.

PRAIRIE, 3002 N. and 3001 Hyams pl.; frame residence, 7 rooms, bath and 4 and 5 room brick, bath, lot 74x245; ideal for parking from 50 to 80 cars; a bargain; 1 block from ball park. KNICKMEYER-FLEER. FR. 6616.

4429-33 ST. LOUIS AVE.
Large one-story brick building, 48x55, now occupied by food market; owner retiring from business, will sell with business, or building only.
HEMMELMANN-SPACKLER R. E. CO., 701 Chestnut st.

ST. LOUIS, 2200—Office building and meeting halls; good parking and transportation.
HARTWIG-DISCHINGER. FR. 2943.

When you decide to move, let the Post-Dispatch rental advertisements tell you where to find a new home exactly suited to your needs.

BUSINESS PROPERTY FOR SALE

Northwest

MERCHANTS ATTENTION
100x360, 2 FRONTS
7239 National Bridge, west of Lucas-Hunt and busy business spot; a store built on this property will rent before completed; part of this beautiful lot improved with 2-story brick Spanish tile roof residence; 8 rooms; hot-water heat, modern. See me at once for this wonderful opportunity.
ALSO
7245 NATURAL BRIDGE
NEXT TO CORNER OF ROLAND
And entrance of Pasadena Hills, where hundreds of new homes have been built in last couple years; no better business location anywhere; a brick bungalow on this could be moved back; I sold adjoining corner last week, to be improved with business building. See me at 3959 Roland, bl.
GEO. J. WANSTRATH
CE. 2940. 715 Chestnut. EV. 3295.

APARTMENT—Store building; prominent location; 100 per cent occupied; very clean and almost new; foreclosed under $75,000 d. t.; must liquidate at $52,500; $12,500 cash. No trades considered. Box M-253, Post-Dispatch.

NATURAL BRIDGE AV. frontage, 350'; Terminal Railroad switch; track for 10 to 12 cars; good small 2-story concrete warehouse capable of being absorbed into a large unit; reasonable price. Ferguson, FRanklin 6900.

TWO STORES and 2 flats; in good condition; must sell **$6500**
NOSER REALTY CO. MU. 3296.

FOR SALE or trade; store and flat; one flat 4 and 5. 4070 Maffitt.

GOOD investment and business property, corner store. MU. 6194.

South

2-STORY DAYLIGHT FACTORY
AT A BARGAIN
S. E. COR. MORRISON & 13TH.
Now occupied by Superior Elec. Products Co., possession June 15; 34,000 sq. ft.; steam heat, sprinkler, elevator; price low. Inspection by appointment.
HENRY R. WEISELS CO.
8th & Chestnut CHestnut 4800

STORE & FLAT BARGAIN
ALL RENTED TO GOOD TENANTS; BEST BLOCK ON SOUTH BROADWAY.
PHONE
VERNON LAUX 4658 GRAVOIS RI. 7800

Gravois-Russell Frontage
1317 RUSSELL
Owner says sell. Make offer.
RICHMAN BLDG. & RLTY. CO.
3173 Morgan ford LA. 6573.

2 STORES, 2 FLATS—TRADE
6100 S. Grand, A-1 shape. Phone
O'ROURKE Riv. 4310
5471 GRAVOIS

BARGAIN—CLOSING ESTATE.
7501 Alaska, cor. Kocin, tavern and garden; fixtures, etc.; 9 living rooms up. RI. 5157J.

BROADWAY, 6909 S.—Garage, lot 30x145; clean; total price $850. CH. 1586.

3216-18 MERAMEC, $3950.
Two stores and two flats; good business location; $500 down. A real bargain for someone. Herman.
GLICK, 724 Chestnut. CH. 1747.

3308-10 MERAMEC
For Sale or Trade
2 stores, leased to A. P. and Ozark Paint Co. GLICK R. E. CO. MAin 4182.

BAKERS, ATTENTION
7501 Michigan; retail bakery, with living rooms and flat above, hardwood floors, tile bath. Berkenbosch built-in oven. H. Schulte, NE. 2433.

A REAL OPPORTUNITY
3173-75 MORGANFORD; 2 large stores and 2 flats; modernize these stores and double the rents; this is the 100% location of the Morganford business district; terms.
MICHELSON REALTY CO., 820 Chestnut.

INCOME $840—PRICE $5250
3521 Morganford; store and flats.
W. HAHN, 813 Chestnut. CH. 4314.

STORES—2; good South Side location; and flats; reasonable. Adrol Sales Co., 4 N. 8th. CEntral 2440.

WE HAVE a large residence with large brick garage at 915 La Salle st., convenient and suitable location for transportation, storage or moving company. Bargain. KAMP, 12 N. 8th. CH. 8342.

West

FLORISTS' ATTENTION
1228 N. Taylor, old established floral shop and two flats, 4 rooms and bath each, furnace; owner non-resident; asking $6250 but we want your best offer Monday. GEO. J. WANSTRATH.
CE. 2940. 715 Chestnut. EV. 3295.

BALSOM, 7208-10-12—3 1-story stores; new; will trade for home. CH. 1747.

INDUSTRIAL SITE.
6870 St. Charles Rock rd., approximately 90,000 square feet with railroad spur, suitable for lumber, bulk oil or material business. H. Schulte, NE. 2433.

VANDEVENTER, 301 S., AT DUNCAN
2-story brick factory building; 8000 square feet; Wabash switch.
ELMER E. MARX CO., 105 N. 7TH.

4524-26 EASTON AVE.
For sale or trade, 1 store, 50x200; leased to A. P. GLICK R. E. CO. MA. 4182.

EASTON, 4525—Large store, 5-room, bath, above; new hot-water plant; $7500. COlfax 7100.
NORTH ST. LOUIS TRUST CO.

GOODFELLOW, 1343-45—Store and flat building; real bargain. Ewers, 3190 S. Grand. FR. 2020.

STORE AND RESIDENCE—Good West End location; good investment. Adrol Sales Co., 4 N. 8th. CEntral 2440.

IMP'VED PROPERTY FOR SALE

CHURCH—Capacity 400, fine buy; church, hall or income property. 618 Newstead at Delmar. RO. 6378.

INVESTMENT PROPERTY

18TH ST., 1752 S.—Just $2750 buys this property; it includes a 4-room and a 2-room flat and 2 stores. Lot 265 feet deep to Emmett ave. An investment that's worth a look!
DICKMANN 804 Chestnut MAin 4111

INVESTORS, ATTENTION
Look at 1038-10-12 Barton.
Only $2275 4-ROOM COTTAGE
4-FAMILY FLAT
All clear; rent buy; $612 yearly rent.
SERVICE REALTY CO., 4055 S. Grand. Riv. 3611. Open evenings and Sundays.

INVESTORS ATTENTION
Outstanding North St. Louis corner; two stores and 11 flats; rents $3750 per year; first-class condition; attractive price to yield good return.
DUBINSKY REALTY CO.,
5th fl. Wainwright Bldg. MAin 2757.

Two Splendid Investments
5103 Durante; 8-family; 3 and 4 rooms; hardwood floors, tile wall baths.
4531-37 Eimbank; 2 splendid doubles; 4 rooms all modern; brick; garages; the best in St. Louis.
P. J. SLATTERY, REALTORS, CO. 2005

GARRISON, 422 and 504-06 S.—Here's a combination—for just $15001 Includes 4-family flat and 4-room cottage. Rents $50. Can you beat it?
DICKMANN 804 Chestnut MAin 4111

GOOD INVESTMENT.
Filling station leased to Sinclair Refining Co. for 9 years, $1800 year; southeast corner St. Louis and Bacon st.
EASTON-TAYLOR TRUST CO.,
4915 Delmar. FOrest 4333.

WE WANT YOUR OFFERS
On 6 pieces of improved real estate; non-resident owner must sell at once.
MR. MARTIN, FO. 4233
EASTON-TAYLOR TRUST, 4915 Delmar.

1051-3 BIG BEND
2 stores, 2 flats, on busy boulevard just south of Clayton rd.; this property has fine future and worth your inspection.
DIMMITT-RICKHOFF-BAYER, ST. 1314.

18% INVESTMENT
4861-63 Goodfellow; 2 new stores; both rented. Can give you a real bargain. Box B-305, Post-Dispatch.

APARTMENT—S. e. corner Geraldine and Palm; 14-family; modern; good income. N. w. corner Clemens and Leland, 15-family apartment; modern.
S. e. corner Page and Hamilton, 12-family apartment; modern.
Good income; small firm; consider trade on either one.
HENRY H. HAFFNER R. CO. CA. 2996.

INVESTMENT PROPERTY

CAROLINE, 3583-89—82 rooms, income $145 per month; make offer. Call Mr. Metz, FR. 5322.

HAVE an attractive proposition open for one seeking a secured investment in property leased to prominent chain organization for 5 years at $4200 per year; details furnished to sincere investors only. Box B-257, Post-Dispatch.

MENARD, 1844-50—1½ ft. front; 7 flats, 1 store, 1325 N. 21st st., two 3-room flat. 2233 Walnut (single flat); offer wanted.

MULLIN-WALTERS REALTY CO., INC.

HOWARD, 3606-3613—13 flats.
1537 to 1541 N. Jefferson, 3 stores.
2600 Howard, 1 store; rent $158; price $8500. Phone MU. 0084.

I HAVE three 8-family flats, 3 rooms each south, modern, about 7 years old, rented for $3570 year, will sell at bargain. Box B-47, Post-Dispatch.

RIVERVIEW BLVD., 5114-16—50-ft. on boulevard and 3-room cottage, $3250.
LARNER-DIENER CO. CE. 2965

STORE AND FLAT—Located south; income better than 13 per cent. Box B-326, Post-Dispatch.

RESORTS

RESORTS WANTED

CABIN Wtd.—$5 per month. Anywhere. Box T-238, Post-Dispatch.

COTTAGE Wtd.—On, or river lot, buy or lease; near city. JE. 7760. O. A. Sweeney, 2612 Olive.

COTTAGE Wtd.—2 or 3-room; furnished; 35 miles St. Louis; five months. Price and details Box T-226, Post-Dispatch.

WILL RENT furnished clubhouse, vicinity Valley Park; must be secluded and shady. Call or write, Richardson Electric Co., 1607 Tower Grove av. LA. 8500.

RESORTS FOR RENT

RIVER COTTAGES
FOR LEASE.
By the season, families preferred; quiet, respectable surroundings; Fearless Canoe Club, south end Valley Park bridge, Valley Park.

CASTLEWOOD-ON-MERAMEC — 4-room cottage, screen porch, garage, electric, $100. DOWLING, 1004 Chestnut.

CLUB SITE—On Mississippi, 5 miles from city on road and at railroad station, trees, etc., $45 year. Call A. Scholz, CE. 4141.

CLUB—4 and 6 rooms; in respectable neighborhood on Meramec at Fenton; families only. Call WEbster 768.

CLUBHOUSES—Several, 2 and 4-room cottages, $100-$125 year; fine river front; large acreage. Hillcrest Resort, Moselle, Mo. FR. 8319.

CLUBHOUSE LOTS—For lease; on Meramec River. Henry G. Krumm, 4258 Louisiana av. RI. 3272J.

CLUBHOUSE — Furnished; electric; $80, $75, $100 year. King's Lake Slough. Excellent fishing and bathing. NE. 0458.

CLUBHOUSES—One 3-room and one 5-room, near Fenton; or sell. Call Geo. Winter, DIxon 6478.

CLUB—4 rooms, electric, furnace, House Springs, route 30, 22 miles. Louis Webster, RI. 0799.

CLUB SITE—Lease; Big River; no overflow; 1½ mile Byrnesville; reasonable. HI. 5043.

CLUB HOUSES—On Meramec; $75 year and up. Chipmunk Inn, St. Clair, Mo.

CLUBHOUSE—Gast, Meramec view; close to city. Call WEb. 608.

COTTAGE—Partially furnished; fireplace; large woods park; flower gardens on bluffs overlooking Missouri River; rental $125 yearly, includes care of grounds, drive out Olive Street rd. to Phillips 66 station in Bellefontaine. Hampson, RO. 3168.

COTTAGES—3-4 rooms; furnished; fine fishing; private lake, pool; secluded; week, month, year. Stone's 7 Springs, Sullivan, Mo.

COTTAGE—4 rooms, electricity, swimming pool accommodations. Inquire Peck's farm on U. S. Highway 66 at Fox Creek, St. Louis County, or COlfax 1900.

COTTAGES—Running water, electricity, $150 per year. Bald Pate, Eureka, Mo. RI. 1110 or caretaker on grounds.

COTTAGE—4 rooms; furnished; Highway 61. Meramec River, RI. 1746R.

COTTAGE at Castlewood 3 rooms, large sleeping porch. EV. 1185.

COTTAGE—5 rooms, 3 basement rooms, on Meramec, near Highway 61. LA. 4105

COTTAGE—4 rooms; 1 acre ground; at Big River. Call GRand 5663.

COTTAGES—3 rooms, Meramec, 1¼ miles southeast Valley Park. FO. 4874.

COTTAGE—For rent, at Sylvan Beach. See Ullmann at boat dock.

COTTAGES—On Meramec; furnished; $75 up. H. H. Kaysing, Crescent, Mo.

COUNTRY HOME—Modern; seven rooms; screened porch; 100 yards from Blue Spring Lake. Owner, Chas. Alt, Fenton, Mo.

FOR RENT, lease or sale, cabin, and cabin sites, on Bourbeuse River. Choice, very secluded. Descriptive matter mailed free; low price.
Wm. 0406, evenings WAb. 1163.

LARGE CLUB — Ideal for organization; city conveniences. Wm. Kriz, FR. 1519.

LOG—Nicely furnished, most beautiful view on river bluff; reasonable. 47 miles west. JE. 0303.

NEW modern lake homes, furnished completely except linens. One month or season. North Shore big Gull lake. Particulars, write GEO. J. SCHAEFER, Brainerd, Minn.

PRIVATE CLUB—Furnished, water, electric, safe beach. MU. 7734.

SEASHORE HOME FOR RENT—Wildwood, by the Sea, N. J. Seven miles perfect bathing beach, unexcelled fishing, golf and amusements. Large home with unobstructed ocean view. Eight bedrooms, 4 baths, toilet and lavatory 1st floor, toilet in cellar, four bathhouses and two showers for ocean bathing. Completely furnished; 2 Frigidaires, Frigidaire electric range, automatic hot water, 3 fireplaces, 200 ft. of wide porch, lawn and flowers, delightful and cool, same latitude as Washington, D. C. For Gentile families only—rent $1000, June 15 to Sept. 15. For booklet on Wildwood and full particulars address T. S. Goslin Lumber Co., Inc.

ALL YEAR, large and small modern clubs, Meramec, St. Clair, GR. 8841.

"THE PLACE" on Alton Pool. To or from Charles, turn right on 94; watch signs.

BEAUTIFUL hotel rooms, Fern Glen resort; good road. Valley Park 81F24.

TIMES BEACH club house; rent or sell; easy terms. CA. 2908W.

RESORTS FOR SALE

ESTES FARK, COLO.
5-room cottage, built for year round use on acre of wooded ground; fully equipped. Call for details.
DIMMITT-RICKHOFF-BAYER, STer. 1314

32 ACRES AT ST. CLAIR.
Ideal for clubhouse sites or summer home; 1000 feet river frontage.
JOST R. CO., 113 N. 10th.

80 ACRES—Will divide 10-20-40, 3 springs; lakes can be made; ideal building sites. G. W., 2854 Henrietta. GR. 7574.

20 ACRES on main channel; Lake of the Ozarks; bargain; near highway; also, beautiful cabin sites. Box B-413, P.-D.

40 ACRES, on good fishing stream, 7734 Olive.

15 ACRES on Meramec, also 4 rooms and bath, apply Wm. Casey, St. Clair, Mo.

BEAUTIFUL location; exceptional buy; newly built log cabins; 45 acres; ¼ mile river front; 7 outbuildings; good roads; good water; 57 miles Highway 61; no agents. Box G-199, Post-Dispatch.

CLUBHOUSE 2 rooms, on one acre, $550, terms. Three acre clubsite on river, $350. O. E. Young, St. Clair, Mo.

COTTAGE—On Meramec, 4 rooms, furnished, large screened porch, water, electric, reasonable. Apply Red Coach Inn, Highway 66 and Vandover rd.

COTTAGE—On Big River; about 2 acres; near Cedar Hill, Highway No. 30; beautiful secluded location; lovely shade trees; 230-ft. river front. LA. 9347.

COTTAGE—1 acre; Acacia, near Eureka. $600; restricted Mason's. CA. 0369R.

FOR SALE—On Lake Taneycomo, 5 rooms completely modern, 1¼ miles from Branson. New dock. 2½ acres; reasonable. Box J-109, Post-Dispatch.

GENTLEMAN'S COUNTRY HOME on Gascondade River bluffs, near Waynesville; 60 acres, modern 7-room house, completely equipped; fully furnished; 1-3 cost.
WM. WARREN, Title Guaranty Bldg.

SELL
Household Appliances
Through Post-Dispatch
Want Ads

HOTELS

YOU, TOO, WILL WANT TO SING THESE SPRING DAYS IF YOU LIVE ACROSS FROM
FAIRGROUNDS PARK
YET ONLY 10 MINUTES FROM DOWNTOWN

It's more than just Spring time here . . . "where nature's great" . . . It's living time. You'll get a lot more out of life if you'll let us show you how much you can get here for so little. All outside rooms with tub and shower, also beautiful kitchenette apartments. You get a complete hotel service, too.

Our chef believes in tasty food. You also get the kind of service you prefer . . . and the cost is indeed moderate.

HOTEL FAIRGROUNDS
Natural Bridge at Spring Telephone FR. 3560

REAL VALUES IN LIVING!

A home-like atmosphere, a lovely park "front yard," splendid service at all times, excellent cuisine and, best of all, budget prices. Let us show you our attractive, newly decorated rooms or suites.

CALL ROSEDALE 1800
AL STEINBAUM, MGR.

HOTEL KINGS-WAY
KINGSHIGHWAY at W. PINE

RESORTS FOR SALE

IT'S EASY TO OWN A COTTAGE LIKE THIS

Your own country home just 30 minutes from city limits . . . can be built for as little as $1300 on easy terms. Spacious clubroom, 20'x15', finished knotty pine; sleeping accommodations for four. Large kitchen, porch, closets; modern throughout. Choose your site from 1000-acre preserve and begin ownership for cost of summer vacation. 1½ miles frontage Big River, beaches, 15 miles woodland trails. RIVERMONT RANCH, 21 miles out Gravois, mile past House Springs. Booklet mailed on request.
KORTE 7171½ CHESTNUT Main 4258

LAKE OF OZARKS
"SHORE ACRES" 8 Miles South of Bagnell Dam on Highway 54
ACREAGE FOR SALE
Lots on lake frontage for sale. Summer Cottages for sale; Cottages built to order. Electric, water, gravel road.
T. H. Forrester Jr.
Forrester's Beach
P. O. Osage Beach
Tel. Linn Creek 3622 or Call FOrest 3638—8 to 9 a. m.

HOUSE and lot, Glencoe, Mo. R. L. Fraser. Inquire Haub store.

LOG CABIN in Cedar Hill, like home, 3 rooms, large porch, rock fireplace, electric, water, boating, swimming and fishing. Sacrifice. Box M-219, Post-Dis.

FARM—150 acres, on Meramec River; 45 miles out; priced low. Box M-183, P.-D.

LOTS and cottages on Opechee Beach, Pacific, Mo.; one-third of original price; terms; electric and wells. LA. 0221.

MERAMEC frontage, 65 acres, near Sullivan; bargain; $2500. Box M-243, Post-Dispatch.

RESORT—For sale; established; on beautiful Yellow Lake, Wis.; 11 cottages; main lodge; 13 boats in fine condition; ice; year's wood; electricity; running water; excellent fishing. Reason, ill health. Snap at $20,000. Box J-378, Post-Dispatch.

MERAMOOD CLUBHOUSE—On Meramec, near Fenton. KI. 1825R or GA. 2400.

RESORT—2 acres; 4-room house; screened porches, electric, water, 2-car garage; grapes, shade and fruit trees. Meramec River at Bellefont; 5 miles out of Highway 50 at Ellisville. James Doss.

RIVER RESORT—Near St. Louis; established 15 years. Box P-114, P.-D.

ROCKWOOD HEIGHTS—Meramec River; lots 100x150; mile south of Telegraph rd. bridge. Fred J. Wessel.

SEE ad in Farms for Sale for acreage and bungalow. Henry Springmeyer.

SUMMER HOME—4 rooms, basement, 176-ft. front. Gus McKee, Cedar Hill, Mo.

TIMES BEACH modern club house; terms to suit. CA. 2908W.

WANTED TO RENT

FLATS AND APT'S WANTED

APARTMENT Wtd.—Clayton district, 5 rooms, 2 baths, under, $100. Box M-45, Post-Dispatch.

FLAT Wtd.—5 rooms and bath, 2 up and 3 down, preferred, for adults. Box T-100, Post-Dispatch.

FLAT Wtd.—4 rooms, modern, June 1st; southwest, adults. Box M-17, P.-D.

ROOMS—5, 6, first or second floor; garage; sunroom; west of DeBaliviere; south of Page. Three adults; state price. Box T-390, Post-Dispatch.

Furnished Flats and Apartments Wtd.

FURNISHED—Small home or flat; southwest, west, moderate rental. Write H. I. Preston, Coronado Hotel.

HOUSES WANTED

BUNGALOW Wtd.—4 rooms; responsible couple; no children; around $30; about May 10; southwest preferred. Box F-321, Post-Dispatch.

BUNGALOW Wtd.—Northwest or county; lease or buy 5 rooms; Normandy district preferred. MU. 1060.

COTTAGE Wtd.—To lease, furnished, modern; 4-5 rooms, references. Box M-2, Post-Dispatch.

HOUSE Wtd.—Small furnished suburban, for 6 months. Dr. James Forfe, chest service, Barnes Hospital.

HOUSE Wtd.—Small 6 rooms, not over $30, near Catholic school. JE. 8142.

RESIDENCE Wtd.—7 rooms, south side, $40 or $45. Box E-383, Post-Dispatch.

WANTED—3 year lease unfurnished residence; Kingsbury pl., Lenox pl., Washington ter., 4900 block Pershing av., or Lindell bl. Box T-34, Post-Dispatch.

WANTED BUSINESS PURPOSES

BUILDING Wtd.—To wreck; any kind. EV. 8594. 4903 Jennings rd.

LOCATION Wtd.—With living rooms, for grocery and market. South Side, low rent. 1801 S. Tenth.

MEAT DEPARTMENT Wtd.—In lively grocery store. Box M-159, Post-Dis.

ROOMING HOUSE—10 rooms, near Catholic school; not over $35. JE. 8142.

SHOE DEPARTMENT Wtd.—Myles, 714 Washington, 2711 N. 14th.

TOURIST CAMP AND FILLING STATION Wtd.—To lease or rent; on major highway; please give full information when answering. Box T-58, Post-Dis.

SUBURBAN PROP. WANTED

HOUSE—5 or 6 rooms, with large lot, in county; by reliable Webster carpenter, property owner; will consider Valley Park or other outlying locations; willing to pay about $35 per month and fix up property. REp. 0776.

APARTMENTS

OPEN FOR INSPECTION

1004 Bates; 4 rooms	$35
1249 Amherst; 5 rooms	40
3491 Bartmer; 8 rooms	50
712 Belt; 7 rooms	65
400 Purdue; 6 rooms	90

For further information call
BARNGROVE REALTY CO.
112 N. 7th St. MA. 2185

Neighborhood Gardens
1210 N. 8TH. GAR. 1141.
For thrifty folks who want all conveniences, selected neighbors and an opportunity to save on food, time and carfare. Unusual facilities for children, attractive, light, airy apartments at $25 and $30.50. Model apartment open daily to 7:30. Sunday until 4.

North

Desirable Apartments

3503 Norwood FROM
(Norwood and Palm) **$37.50**
Efficiency and bedroom apartment. Through ventilation. Extra in-a-dor bed. (Manager.)

3528 N. Garrison **$42.50**
Bedroom apartment. Through ventilation. Newly decorated. Opposite Central High School. Open.

LICHTENSTEIN ESTATE, Inc.
318 N. 8th. CE. 0450

MODERN EFFICIENCIES
4 and 5 rooms, beautifully redecorated; refrigerator, stove and heat furnished; located 4412-22 W. Florissant. Resident manager.

8612 HALLS FERRY
2 and 3-room apartments. Refrigerator and stove, gas and electric, $32.50 and up. EV. 2724.

GRAND, 2136 E.—At Florissant; modern, hardwood floors, completely decorated.

PALM, 3637—Palmer Apts.; new building; 4 rooms; crafter; tile bath; excellent condition; garage on rear; $40 up. See manager, 1st floor east.
DUBINSKY REALTY CO., MAin 2757.

APARTMENTS FOR RENT

North

GRAND, 2201 N.—3-room efficiency, heat, refrigeration, etc., $30.

GRAND, 3540 N.—3-4 room efficiency; everything furnished. FR. 7974.

Northwest

LEASE AN APARTMENT IN PASADENA HILLS
We have available 3 apartments on Canterbury bl., each with 5 rooms, tile bath, sleeping porch, air-conditioned heat; new buildings; reasonable rent. Drive out to Lucas-Hunt and Natural Bridge rds. today. Information at Field Office.
Carl G. **Stifel** Realty MU. 7171

ARLINGTON, 2860A—Apartment flat; 4 rooms; sunroom; heat; Frigidaire; $35.

FLORISSANT, 4910 W.—4-room efficiency, heat, new Frigidaire, ample storage space, manager.

GERALDINE, 3424—3-room efficiency; modern; refrigeration, stove; janitor service; $32.50. CA. 2996.

KINGSHIGHWAY, 2303 N.—4-room efficiency; low rent. WANSTRATH, CE. 2940.

KINGSHIGHWAY, 2918 N.—4-room efficiency, heat, new Frigidaire, through ventilation. Manager.

ROSALIE, 4961—2d floor, new building, 4 rooms, $42.50; craftex, tiled bath, excellent condition. See janitor.
DUBINSKY REALTY CO., MAin 2757.

ROSALIE, 4986—4-room efficiency, refrigerator, gas stove, $40; open.
A. M. & F. J. Cornwell, Inc., MA. 2258.

TERRY, 5762—4-room efficiency, heat, refrigeration, southern exposure, $37.50.

WABADA, 5380A—4-room efficiency; gas stove, refrigerator, janitor service, heat furnished. KORTE, MA. 4258.

WABADA, 5421—4 and 5 room efficiencies; modern; redecored. CA. 3144W.

WABADA, 5903—4 large rooms, modern; heat furnished; vacant May 15th.

South

The South Side's Most Exclusive Apartment
THE ADLON
3438 RUSSELL BLVD.
Ten-story fireproof building; magnificent grounds; beautiful view from highest point in St. Louis; abundance of light, air, sunshine.
Spacious 6 Rooms, 2 Baths
Also
Four-Room Apartment
Garage Available
DIGNIFIED • QUIET • HOMELIKE
Res. Manager, FR. 6300

SAUM
Apartment Hotel
1919 S. Grand Blvd.
1 TO 5 ROOMS
Analyze the outstanding value—the many distinctive and attractive refinements of good living here—and you, too, will make the SAUM your home.
Furnished or Unfurnished
REASONABLE PRICE
Seeing Is Believing. Investigate Today
Cafe and Garage Service

NOTHING TO PAY
But rent on these 3-4-6 room apartments, which include gas, electricity, refrigeration, heat, hot water, and excellent janitor service. $37.50-$50.
3527 OSAGE GR. 6573

3653 S. GRAND
Furnished or Unfurnished
Bedroom apartment; light, heat, gas and refrigeration; $47.50 up. Manager, FRospect 0085.

ALBERTA, 3679—5 rooms, gas, heat, refrigeration, 2d floor north, $50.
ANDERSON-STOCKE-BUERMANN.

MODERN—CONVENIENT
3803 De Tonty; 4 full rooms; decorated.
3966 De Tonty; 4 rooms; modern.
ST. LOUIS RLTY. DEV. CORP. CH. 1969

NEW APARTMENTS
3858 Bamberger; 4 large rooms, gas, electric, refrigeration furnished. See manager.

1026-30 BATES
BLOCK EAST OF GRAND
Living room, rollaway bed, bedroom, dinette, kitchen, refrigeration, heat, gas.
FEDERER, 2810 Gravois. FR. 1519

BATES, 3656—5-room efficiency; refrigerator; heat, janitor, garage. MA. 4872

BATES, 3715—4-room; garage; refrigeration; heat; $42.50. See janitor.

4256 BOTANICAL
New living room, bedroom dinette, kitchenette; modern. Adults.

BOTANICAL, 4256
New; living room, dining room, bedroom, breakfast room and kitchen; modern; adults only.

3608 Castleman Ave.
4-room efficiency, opposite Reservoir Park. Rent $40. Resident manager.
HEMMELMANN-SPACKLER R. E. CO.
701 Chestnut St.

CASTLEMAN, 4467—4-room efficiency; heat, gas, electric, stove and refrigerator furnished; $40.
THE RALPH D'OENCH CO.—JEff. 3780

CASTLEMAN, 3911—4 large rooms, bath, refrigerator, range, heat, janitor; $37.50

CASTLEMAN, 4444—At Shaw's Garden; modern refrigeration, light, gas.

CLEVELAND, 4265—4-6 rooms; garage; refrigeration; janitor; decorate. JE. 0916.

CLEVELAND, 4049—Modern 3-room, bath.
BRADLEY & QUINETTE. CH. 6538.

CLEVELAND, 3843—4 rooms, redecorated; tile bath, hardwood floors. FR. 7163.

COMPTON, 3210 8.—

625 SKINKER BOULEVARD

Overlooking Forest Park

Apartment With 3 Exposures

Available desirable 8-room apartment with 4 baths, which may be converted into 9 rooms with 5 baths.

Under Personal Supervision of Agnes G. Bowles. CA. 3105

RANDOLPH

5510 Waterman Avenue

5 rooms—with most desirable exposures and screened porch. Elevator and garage in the building.

Resident Manager, FOrest 7148

M. H. Rodemyer & Co.

Back of Every Lease, Rodemyer Service

109 N. 8th St. MAin 4124

REASONABLE RENTS

Pullman Apartments ——— $30.00
Dining Alcove Apartments ——— $37.50
3-Room Efficiency ——— $40.00

Light, gas, refrigeration, elevator, beautiful lobby, fireproof building. 15 minutes to downtown; near stores, schools, churches and Forest Park. Garage, $5.

THE DEL MONTE

5622 DELMAR

Lindell Tower

3745 Lindell Blvd.

14-Story Modern Fireproof Building

Spacious 3 and 5 Room Efficiencies

Furnished or Unfurnished

Dignified — Quiet — Exclusive

Manager FRanklin 3627

THE MARNE

5528 PERSHING

3- and 4-room efficiency; furnished, unfurnished. Manager, ROsedale 1461.

Giraldin Bros. R. E. Co.

CHestnut 4314.

KINGSBURY

501 and 525 Clara (Head of Kingsbury Pl.). Eight rooms. Three baths.

DOUGLAS LOAN & INV. CO.

GArfield 1297.

906 SECURITY BLDG.

Kenrick Square Apts.

Lindell at Vandeventer; dinette efficiencies. Furnished or unfurnished; desk service. Elevators. Manager, JEfferson 6300.

5832-40 CABANNE

2 bedroom apartments; also 4-room efficiency. See manager.

TES, 5600—3d floor east, 6 room bath.
T. & WHITELAW TERRY, MA. 24
TES, 5803—7 rooms; remodeled; h refrigerator, stove, janitor service.
TES, 6416—5 rooms, heat furnish Frigidaire; convenient; janitor.
TES, 5516—4 rooms, heat, light, refrigeration.

Chamberlain and Goodfellow

Exceptional attractive apartment t st-class building, $47.50; living roo droom, dining room; tile bath, kitc good closet space; bed closet ma uivalent of 2 bedrooms. See ma r at 1026 Goodfellow.

4535 Chouteau Ave.

room apartment. Rent $35-$37. sident manager.
MMELMANN-SPACKLER R. E. C
701 Chestnut st.

FOREST PARK APTS.

6 Chouteau; 4 rooms; sunroom a rage: rent $42.50.
NSKY REALTY CO., 504 Wainwri

535 CLARA

, 6 and 7 room apartments wi 3 and 4 bedrooms respectively, w nished. $45, $47.50 and $50; t eration and gas stoves. l Estate Management. MA. 09

826 Clara Ave.

oom apartment and 3-room efficie pe, light and gas furnished, includ rage. Rent $42.50 to $52.50. Re nt manager.
MMELMANN-SPACKLER R. E. C
701 Chestnut st.

525 CLARA AVE.

8 Rooms and 3 Baths

DOUGLAS LOAN & INV. CO.

Security Bldg. GArfield 12

ARA, 718—4-5-6 room cellent Condition, $30 U

Manager's office, 5577 Delmar.
NSKY REALTY CO., MAin 27
RA, 527-5604 KINGSBURY CT.—4 oms, select tenancy; sunken gard EDWARD L. BAKEWELL.
18 N. 7th st. CH. 5555.
RA, 323—8 rooms, 2 baths; to se se: first floor north.
YTON, 6431—2d west, fine 4 ar room, oil heat, stove, refrigera rage; opposite St. Mary's Hospit J. 1969.
YTON RD., 6306—4-room efficie wly decorated; just west of Fo ve.
ALDIN BROS. R. E. CO. CH. 43
YTON, 6241—3 attractive rooms, ANG, HI. 6373.
MENS, 6631—Sunroom with doo murphy bed; living room, dining ro chenette, breakfast room; tile b rge heater; electric refrigerator, g ge, heat, hot water, janitor servi rage furnished; reasonable. CE. 1
MENS, 5875—5 large rooms; w ged; modern; garage; $65.

G. Stifel Realty CA. 6

MENS, 5635—3-4 room apartmen th light, gas, heat and hot wa Arkview 4335.
WENZLICK. CHestnut 6900.
MENS, 5700—2d floor; 5 rooms, rior; garage; possession April 30.
HENRY R. WEISELS CO.

WE CALL IT HOME

ms, 5617—Efficiency, bedroom apa nt; attractively furnished. PA. 2158
MENS, 6319—2d floor, 5 rooms, slee porch, garage; $60.
BOKERN, GA. 0108.
MENS, 6250—2d floor west, 5 roo sunroom.
& WHITELAW TERRY, MA. 24
MENS, 5879 — 5 choice ro rigeration; garage; adults; $55.

APARTMENTS FOR RENT

West

Chamberlain Court

5569 Maple Avenue

A spacious 5-room apartment with very pleasant exposures. Improvements being made in the building. Resident Manager, ROsedale 2129.

M. H. Rodemyer & Co.

Back of Every Lease, Rodemyer Service

109 N. 8th St. MAin 4124

NOW AVAILABLE

FOUR-ROOM APARTMENT

Also

BEDROOM EFFICIENCY

All Large Outside Rooms

An ideal living arrangement for the substantial couple, demanding quiet, dignified environment with apartment home comfort, in a large fireproof building catering to an exclusive clientele. Rate from $80, including all utilities. Tea Room in Connection.

The Winston Churchill

5418 Cabanne FOrest 9333

THE OXFORD

5290 WATERMAN

8 Rooms, 3 Baths

Spacious, beautifully planned. An apartment that meets every requirement for luxurious living. Decorations to suit your taste. Rentals from $130.

Giraldin Bros. R. E. Co.

CHESTNUT 4314.

Daniel Boone

3733 Lindell Blvd.

16-Story Modern Fireproof Building

3-Room Efficiency

Bedroom Efficiency

Furnished or Unfurnished

Manager FRanklin 4070

BROWNING APARTMENTS
5536 PERSHING
FURNISHED APARTMENTS

YOU OWE IT TO YOURSELF TO SEE THESE APARTMENTS before you rent. Available in this fireproof building; apartments of 4 and 5 rooms; overlooking Forest Park; newly decorated; refrigeration, light, gas, heat furnished; elevator. Manager, 240, 9237. HOUSAM CO., Agents.

Tramore Castle

4 to 6 Room Apartment Available

4525 Lindell Blvd.

FO. 2144

5501 WATERMAN

A charming first-floor apartment, containing 7 rooms, sun parlor, sleeping porch, 2 baths; light, airy, spacious; completely redecorated in excellent taste.

Call FOrest 9333 for appointment.

4 AND 5 ROOM APTS.

5843 CABANNE

Beautifully decorated; well ventilated. Reasonable rent.

FOrest 9333

4066 LINDELL APTS.

Pullman and dinette efficiencies; $35 to $45; furnished or unfurnished; desk service; elevator. Call Manager. FR. 6300.

5800-12 CLEMENS

6 and 7 rooms; will decorate; rents $50-$57.50. Call manager, FA. 1473.

PERSHING, 5355—8 rooms, 2 baths, newly decorated and painted garage.

LARNER-DIENER CO., CE. 2965

CLEMENS, 5705 (3 family)—7 rooms, front and rear porch; large yard.

MOORLANDS—PRICE RIGHT

7532 CROMWELL DR.

Attractive five full-size rooms, facing two street; reasonable rent. CEntral 1154.

410 DE BALIVIERE

Each kitchenette apartment; splendid furnishings; now available; residential manager.

REMMELMANN-SPACKLER R. E. CO., 701 Chestnut st.

A SUMMER HOME

GARDEN COURT

5330 Delmar

A 4-room apartment that offers year-round comfort. See our attractive lawn, the bright and cozy rooms and how much you get for $47.50 and up.

For 6058 *PA. 0141*

WEST END, 4 to 6 ROOMS

7318 Delmar, first floor, 5 rooms, 2 baths, maid's room.

7470 Delmar; 6 rooms, sun parlor, 2 baths.

7532 Byron; 7 rooms, 2 baths.

A. G. BLANKE R. E. CO., 711 Chestnut.

5140 Delmar Blvd.

4 rooms, $40. Resident manager.
HEMMELMANN-SPACKLER R. E. CO.
701 Chestnut St.

THE TIVOLI—6358 Delmar; dainty little 3-room efficiency; attractively decorated; elevators.

DELMAR, 5548 — 7 rooms, 2 baths, new refrigerator and table-top stove.
EDWARD L. BAKEWELL.
118 N. 7th st. CH. 5555.

DELMAR, 5321—9 rooms, 2 baths, 2 lavatories; excellent for paying guests.
EDWARD L. BAKEWELL.
118 N. 7th st. CH. 5555.

DELMAR, 5366A—At Union bl., 5 rooms, tile bath, heat, hot water and janitor service; close to stores, etc.

DICKMANN, 804 Chestnut. MAin 4111.

DELMAR, 4557—5 large rooms; convenient to shopping and transportation; heat furnished; $37.50.
WENZLICK. CHestnut 6900.

DELMAR, 5305—Third floor west; eight rooms, 2 baths.

BRUCE R. REALTY CO.,
1230 Chemical Bldg. CH. 6350.

DELMAR, 4648—$30; 5 rooms and heat.

WM. KEANE JR. INC., Wainwright Bldg.

DELMAR, 7211A—3 rooms, heated garage; reasonable. CA. 8656, Monday.

DELMAR, 5809—Modern 5-room.
BRADLEY & QUINETTE. CH. 6528.

DELMAR BL., 5107A—5 rooms, $52.50; open for inspection.

DELMAR, 7953—New, beautiful duplex; 6 rooms; good transportation.

DE MUN, 738—4 rooms, south and west exposure, refrigeration, decorated; block from public school; $35.

THE GOTHAM

5904 Enright. Unfurnished 3-room efficiency apartment with paneled walls in distinctive building, with elevators. $45 includes gas, electric and garage.

ENRIGHT, 5828—2d-floor front, bedroom apartment; extra closets and porch; modern building, with garage; ready for immediate occupancy. See Mrs. Conrad.

ENRIGHT, 5800—6 rooms, including heat, hot water, range, refrigerator; completely decorated throughout; $45. See janitor, 2d floor.

ENRIGHT, 6458—1st floor, 4 rooms, sunroom, Murphy, beautiful condition.

ENRIGHT, 5856—5 rooms, 1st floor, Frigidaire; air-conditioned; open; $65.

ENRIGHT, 5838—3-4 room efficiency; bedroom has southern exposure.

The Congress Hotel Senate Apts.

275 UNION BLVD.

Seven and eight room Apartments, with 2 and 3 baths. Full-size kitchen and maid's room. Four exposures.

	Unfurnished	Furnished
3-Room Suites,	$70 up	$95 up
4-Room Suites,	95 up	135 up
5-Room Suites,	120 up	180 up
Hotel Rooms,	$60	

Dining Room Garage

Phone FOrest 7844 Today

VERSAILLES

709 S. SKINKER BLVD.

4-Room Efficiency.

Most conveniently arranged. Exclusive Versailles service.

Resident Manager—PA. 0249

M. H. Rodemyer & Co.

Back of Every Lease, Rodemyer Service

109 N. 8th St. MAin 4124

EMBASSY

Smart Kitchenette apartment, 4 and 5 rooms, furnished or unfurnished. Excellent restaurant.
4-Room Unfurnished — $75.00 Up
4 and 5 Room Unfurnished—$95 Up
GARAGE — FOrest 7135

3330 N. UNION

6 ROOMS, $55

HAMILTON, 1231 — 6-room fireproof apartment at $55. Large airy rooms; Frigidaire; heat, hot water. PA. 3228J.

With the Excellent Service of

JACK DUBINSKY & SONS. CH. 4850

See This Beautiful 5-ROOM APARTMENT

TWO FULL-SIZED BEDROOMS

Spacious—Comfortable—Airy

5368 Cabanne Av. FOrest 9333

5461 DELMAR

Furnished and Unfurnished Bedroom Apartments With Extra Bed Closet in Living Room.

Fireproof, Elevator Bldg.

Rentals $41.00 Up

Resident Manager

Franciscus-Maginn, Inc.

MAin 4407.

ETHEL, 7344—Living room, bedroom, kitchenette, dinette, stove, bed, refrigeration. **$40**

ETZEL, 6116—Second floor, 4 rooms, $35; includes steam heat, refrigeration. See manager, first floor.
DUBINSKY REALTY CO., MAin 2757.

ETZEL 5619—4 rooms, balcony, decorated; refrigerator, heat, janitor, $33.50; open.

EUCLID, 904 N.—Second north; 4 rooms, Frigidaire; rent $35.
OTTO TIETJENS, 722 Chestnut st.

EUCLID, 9 S.—5 rooms; $35.
HENRY R. WEISELS CO.

FOREST PARK, 4471—3 large, beautifully decorated rooms, 2 front, with porch, built-in bathtub, shower, new stove and electric refrigerator; heat, janitor service. Open 10 to 6. CH. 3781.

FOREST COURT, 626—In the Moorlands; 4 rooms, large and well ventilated; $65. M. H. RODEMYER & CO., MAin 4124.

FOREST PARK, 4354—4 rooms, open porch, refrigeration, janitor; adults, no dogs.

LIVE IN CLAYTON.

7603 Forsythe; bedroom apartment; extra large living room; conveniently arranged; cool and comfortable.

FORSYTHE, 7124—7 rooms, choice location; direct bus service.

FORSYTHE, 7222—5 rooms; refrigerator; garage; $65.

GAMBLETON, 6108-12—Lovely 4 rooms; heat furnished; convenient; $32.50.
ARTHUR GOLDMAN REALTY CO., 1220 Chemical Bldg. CH. 6350.

GOODFELLOW, 1454—4 modern rooms, screened porch; $25. CE. 1395.

1212 Hamilton Ave.

5 and 6 rooms ——— $45.00-$50.00
HEMMELMANN-SPACKLER R. E. CO.
701 Chestnut St.

820 HAMILTON

4 rooms and bath, 1st floor; convenient location; being completely redecorated; heat, refrigerator, hot water, janitor service; $37.50.
GIRALDIN BROS. R. E. CO. CH. 4314.

HAMILTON, 1019—Beautifully decorated; 4 rooms; heat and refrigeration furnished.
WENZLICK. CHestnut 6900.

HAMILTON, 930A—5 rooms and bath, heat and hot water furnished, $35.
N. S. WOOD, Inc., 709 Chestnut st.

HAMILTON, 858—5 rooms, sunroom, refrigerator, stoves, heat, janitor service; will decorate; $37.50. JE. 1424.

HANLEY, 314-318 S. (at Shirley)—Five rooms, 7 closets; automatic oil heat; unusual facilities and conveniences; selective tenancy ready now.

HAWTHORNE, 1334—Hawthorne court apartments, in St. Luke's Parish; in Richmond Heights; new, modern 4 and 5 rooms with 2 bedrooms, crafter, tiled bath; $50 up; includes basement garage and refrigeration. See janitor.
DUBINSKY REALTY CO., MAin 2757.

HI-POINTE PL., 1005—First floor northeast; 4-room efficiency, with small bedroom; light, gas, heat and refrigeration furnished; $42.50; with garage, $45.
A. JAY KUHS CO.

HODIAMONT, 1175—Lovely 4 rooms, heat furnished, convenient, $32.50.
ARTHUR GOLDMAN REALTY CO., 1220 Chemical Bldg. CH. 6350.

HODIAMONT, 1202 — 2d floor, 4 rooms, $35; includes janitor service, steam heat and Frigidaire. See janitor.
DUBINSKY REALTY CO., MAin 2757.

HODIAMONT, 1104—2d floor; 3 rooms; janitor service; steam heat; $27.50.
DUBINSKY REALTY CO. MAin 2757.

HODIAMONT, 1130—4 rooms, 3d floor; see janitor or call CO. 3588.

JULIAN, 5736—Five rooms; oil heat; air-conditioned.

JULIAN, 6626—5 rooms, modern; $35; will decorate. Owner, PA. 7566W.

6633 KINGSBURY

Beautifully arranged 6 large, light rooms and solarium; newly decorated; venetian blinds; large yard and garage; desirable location. Open for inspection. CH. 1238. W. B. SHELP & CO.

KINGSBURY, 6655 — 5 rooms, modern; hot-water heat, refrigeration; garage.

KINGSBURY, 5783 — 2-room efficiency; heat, light; private entrance.

KINGSBURY, 5916—3 rooms, heat, janitor, $55. WYdown 2396.

KINGSBURY, 6054—6 rooms, sun parlor; refrigeration; janitor. CAbany 6630.

KINGSBURY, 5637—5 rooms; sunroom; most desirable location; reasonable.

KINGSBURY, 6045 — 4 rooms, 1st floor; $42.50; decorated. CAbany 2564W.

APARTMENTS FOR RENT—West

PIERRE CHOUTEAU

4440 Lindell Blvd.

Offers every requisite of fine living with sensible economy. Each apartment has 3 exposures, thus affording the utmost in pleasurable living.

Ideally arranged suites of:

5 rooms, 1 bath, stall shower.

6 rooms, 2 baths, stall shower.

Resident Manager May We Show You Through?

Desirable Apartments

6647 Berthold $45.00
Bedroom apartment; through ventilation; extra in-a-dor bed. (Manager.)

6305 Cabanne FROM $32.50
Furnished and unfurnished bedroom and efficiency; everything included. (Manager.)

6249 Cates $50.00
6-room apartment; through ventilation; 2 bedrooms, extra in-a-dor bed.

5611-5738 Enright FROM $37.50
Furnished and unfurnished efficiency; everything included. (Manager.)

LICHTENSTEIN ESTATE, Inc.
318 N. 8th CE. 0450

7570 Wellington Way

In the Moorlands

4 and 5-room apartments. Visit and inspect these modern, attractive and well-balanced apartments.

With the Excellent Service of

Realtor **DOLAN** HI. 2616

EUGENE FIELD EFFICIENCY APARTMENTS

4339-45 OLIVE ST.

This conveniently located building has been completely redecorated and refurnished and is now ready for occupancy.

RENTS { $30 UNFURNISHED / $35 FURNISHED

GAS, ELECTRIC AND REFRIGERATION INCLUDED

Mgr. on Premises. FR. 7389

YORKLEIGH

4954 West Pine

In this desirable location we have one 4-room efficiency available.

Resident Manager, ROsedale 3287

M. H. Rodemyer & Co.

Back of Every Lease, Rodemyer Service

109 N. 8th St. MAin 4124

CHASE APARTMENTS

4931 LINDELL BLVD.

EIGHT-STORY FIREPROOF

At Main Entrance Forest Park

A BUILDING OF REFINEMENT

9 spacious rooms, sun parlor, 3 baths; living room 20x30; reasonable rentals. See display apartment 24 ft. east. Resident manager. Phone ROsedale 0740.

HENRY R. WEISELS CO.

8TH & CHESTNUT. CHestnut 4800

The President

4615 Lindell Blvd.

11-Story Modern Fireproof Building

3 and 4 Room Efficiency

Furnished or Unfurnished

Also 5 Full-Sized Rooms

Manager

ROsedale 3328

SHERWOOD COURT

N. W. Cor. Taylor at McPherson av.; 3 to 6 rooms; nicely decorated throughout; ready for occupancy; $30 to $50. Resident manager.

Hemmelmann-Spackler R. E. Co., Agents

701 CHESTNUT ST.

7024 FORSYTHE

Beautiful modern 7 rooms, 3 baths, refrigeration, garage, concealed radiation, parquet floors. CE. 7476.

4933 WEST PINE

7 rooms, 2 baths, rent $85.

FRANCISCUS-MAGINN, INC.
MAin 4407

REAL BARGAIN!

LIMIT, 731—4-room apartment with gas, electricity, refrigeration; $42.50.

Here's Compact Comfort in the Convenient, Carefully Kept

CATHEDRAL COURT APARTMENTS

4360-74 LINDELL BLVD.

Resident Manager

JEfferson 7667

Efficiency, unfurnished or unfurnished. Two in-a-dor beds. Extra closet space. Connecting garage.

$40.00 and Up

KINGSLAND, 734—Beautiful 5 rooms, garage, 2d floor, $52.50. CHestnut 5995.

JOS. L. KORNER R. CO., 814 Chestnut.

KINGSLAND, 714—Single, 6 light rooms; modern; screened porch; automatic heat.

LACLEDE, 3680—2 bright clean 3 rooms and bath, electric, gas, heat, janitor; very reasonable. JE. 0524.

LACLEDE, 4519—1st floor, 5 rooms, bath, hardwood floors, electric refrigeration.

LACLEDE, 4567A—7 rooms, refrig. $47.50
McDONALD, 833 Chestnut. MAin 0142.

LAUREL, 308—2d floor north, 5 rooms, sunroom.
A. T. & WHITELAW TERRY, 111 N. 7th.

LAUREL, 449—2d and 3d floors, 5 large rooms and 2 sunrooms, unusual, adults. CA. 6957W.

LAUREL, 422 (at DeGiverville)—4 full rooms; closets; sun porch; 6-family; $42.50; open.

LELAND, 800—Living, bedroom, dinette, kitchen; good exposure; reasonable.

Air Conditioned

615-619 Forest Court

In the Moorlands

The latest improvements in apartment accommodations.

4 rooms—5 rooms

M. H. Rodemyer & Co.

109 N. 8th St. MAin 4124

5254 Waterman Av.

6 rooms; $50.

Hemmelmann-Spackler R. E. Co., Agents

701 CHESTNUT ST.

5535 Waterman

6 ROOMS, 2 BATHS

Reception hall; butler's pantry; spacious rooms; ideally arranged; beautifully decorated. Open porch with southern exposure.

Giraldin Bros. R. E. Co.

CHESTNUT 4314.

6801 UNIVERSITY DRIVE

EAST OF BIG BEND
SOUTH OF PERSHING
OPPOSITE WASH. UNIV.

8 rooms and bath on 3d floor, with an additional bedroom and bath on 3d floor.

CORNET & ZEIBIG, Inc.

Main 4560 719 Chestnut

Cathedral Apartments

4404 Lindell; nine rooms, 3 baths, 2 sun rooms. EDWARD L. BAKEWELL.
118 N. 7th St. CH. 5555.

4305 LINDELL—OPEN

Just painted; 5 bedrooms; 2 baths.

LINDELL, 3628—Newly decorated, 5 large rooms, large yard, low rent, includes heat, hot water and janitor service.

LINDELL BL., 4429 ST. (N. W. COR.)
Modern efficiency units. $32.50 up.
DOUGHERTY R. E. CO. CE. 0330.

LELAND, 721—Delmar loop; bungalow type; 5 rooms; garage; yard; first floor.

ROCKWOOD COURT APTS.

3-room efficiency with living room with Murphy bed and dressing room; kitchenette, dinette and bath in beautiful building. Light, gas, heat, refrigeration, garage included in rental.

Also 4-room efficiency which includes bedroom available. See manager, 330 West Lockwood ave. RE. 4730.

LELAND, 616—3 rooms, electric, refrigeration furnished; decorated. PA. 1035W

5715 McPHERSON

5 LARGE ROOMS, SOLARIUM AND GARAGE; ADULTS ONLY; OPEN. CH. 1238. W. B. SHELP & CO.

5721 McPHERSON.

6 LARGE LIGHT ROOMS, SOLARIUM AND GARAGE. OPEN.
CH. 1238. W. B. SHELP & CO.

McPHERSON, 5741—5 rooms; garage.
EDWARD L. BAKEWELL.
118 N. 7th st. CH. 5555.

McPHERSON, 4920 — 7 rooms, bath, all conveniences. FARRH-KNAPP, 713 Chestnut. CHestnut 2993.

McPHERSON, 3953 — 3-room efficiency apartment; refrigeration; $37.50. Main 2968.

McPHERSON, 4500—First east; 6 rooms.
THE RALPH D'OENCH CO. — JEff. 3780

McPHERSON, 4933—6 rooms, 2d floor; inspection Sunday, 11-4. FOr. 5260.

MAPLE, 5803—6 rooms, sun porch; heat, refrigeration; $50. MAin 4560.

MAPLE, 5808—3 large, airy rooms; convenient location. BEST FOR PRICE.

MARYLAND, 4326 —4-room efficiency, $40; 5-room, $45; includes heat, electric, gas, Kelvinator, parking lot, laundry, locker; adults only. No dogs.

MARYLAND, 4392—Third floor; 6 rooms with sunroom and 2 baths; refrigeration, shades and heat furnished; adults only; $75.

MELVILLE, 316—3-room efficiency; tile bath; hardwood floors; stove and refrigerator furnished; heat and janitor service.

DICKMANN, 804 Chestnut, MA. 4111.

NINA, 5851—6 rooms, sunroom; will decorate; a real home. CA. 0456W.

NINA PL., 5920—2d 4 rooms, sunroom, refrigerator, $47.50. PA. 0170J.

NINA, 5853—6 rooms, sun parlor, first floor; available May 1; $52.50. PA. 1564

NORTHWOOD, 6248—Half block west of Forest Park; extremely attractive; newly decorated apartment of 7 rooms and 2 baths; side drive garage; open.

NORTHWOOD, 6246—3 bedrooms, 2 baths, sunparlor; garage; leaving city; lowest rent. CA. 7461J.

NORTHWOOD, 6226—2d floor; 6 rooms; sun parlor; 2 baths; garage; will decorate. HENRY R. WEISELS CO.

NORTHWOOD, 6246—3 bedrooms, 2 baths, sunroom and garage; leaving city; lowest rent. CA. 7461J.

OAK PARK APARTMENTS

6232 Oakland; opposite Forest Park; bedroom apartment; gas, light, refrigeration and heat furnished at $44. HI. 6806.

OAKLAND, 7086—Lovely 4 rooms; ideal location; heat furnished; $37.50.
ARTHUR GOLDMAN REALTY CO., 1230 Chemical Bldg. CH. 6350.

OLIVE, HAYWOOD APARTMENTS
4223 Olive; 3 and 4 room apartments; $17.50 to $25; heat, hot water and refrigeration furnished.
WENZLICK. CHestnut 6900.

7507 OXFORD

Lovely apartment of 6 rooms with tile bath, stove, refrigerator; garage; janitor service.
A. G. BLANKE R. E. CO., MAin 3046.

BLUE RIDGE DUPLEX
7569 RICHMOND DR.
4 BEDROOMS, 2 BATHS. CH. 6065.

$45 5858 PAGE; 5 rooms; garage; excellent condition; oil heat.
HARRY M. FINE, 809 Chestnut. CH. 9181

PAGE, 6154—Lovely 4 rooms, bath, heat, hot water; garage; electric refrigerator; adults only; open; reasonable.

PAGE, 5200A—3 rooms, heat furnished; reasonable; see Sunday or evenings.

High-Class Apartment

CLAYTON

7510 Parkdale ave.: 2 blocks south of Wydown; 5 rooms, extra lavatory, garage in basement; modern; 2 large rooms. MAin 4834. HAASE REALTY CO., 103 N. 9th st.

PARKDALE, 7507 — Beautiful 5-room apartment; $80; open.
MULLIN-WALTERS REALTY CO., INC.

PERSHING, 7365—1st floor east; 3 rooms; sun parlor; 2 baths; heated garage; newly decorated; open for inspection.
HENRY R. WEISELS CO.

4 BEDROOMS, 3 BATHS

7332 Pershing, 8 rooms, open porch. Apply second floor or Rlv. 4306.

PERSHING, 7311 — 5 attractive outside rooms; newly finished; heat, janitor service. WM. C. SCHRAMM CO. CE. 8787.

PERSHING, 5783—5 rooms, sunroom, garage; good transportation; open.
MORTGAGE ELTY. INV. CO., FO. 8936.

PERSHING, 5795—3d floor east, 6 rooms, bath.
A. T. & WHITELAW TERRY, MA. 2415.

PERSHING, 5510—3 rooms, will decorate to suit, $37.50. GLICK, MA. 4182.

APARTMENTS FOR RENT

West

PERSHING, 5628—7 rooms, heat, refrigeration, janitor service; $80.
THE RALPH D'OENCH CO.—JEff. 3780

PERSHING, 5827 — 8 beautiful rooms; modern conveniences; refrigeration; good transportation.

PERSHING, 5784—First, 4 and sunroom, refrigeration; available shortly. PA. 0170J

PERSHING, 5061—Modern, 6 rooms, sunroom, newly papered, 1st floor; adults.

PERSHING, 7354 — 7 rooms, 2 baths, screened brick porch; U. City.

PERSHING, 6133—7 rooms, screen porch, garage, 2d floor; $75.

5885 PLYMOUTH

Lovely 4-room efficiency; modern; heat, light, gas, refrigeration furnished.

PLYMOUTH, 5864—5 rooms, conveniently arranged; will redecorate to suit. Heat, stove and refrigerator; $40.
THE RALPH D'OENCH CO.—JEff. 3780

5874 PLYMOUTH

Lovely bedroom apartment; new table top gas stove; modern; reasonable.

PLYMOUTH, 5950—5 rooms, sun parlor, heat, refrigeration; $45.
ANDERSON-STOCKE-BUERMANN R. CO.

ROSEBURY, 6314 A—Gorgeous 6 rooms, 2 baths; refrigeration; garage; reasonable.

ROSEDALE, 519—2d floor; 5 rooms; G. E. refrigerator; $50.
B. A. THOMPSON R. CO. PA. 0141.

ROSEDALE, 311—6 rooms; screened porch; will decorate; open.

SAN BONITA, 6609—First floor; 3 and sunroom.
MOUND CITY TRUST CO. CO. 3600.

SAN BONITA, 6841—4 rooms, sun parlor, $45. HENRY R. WEISELS CO.

SAN BONITA, 6501—7 rooms, 2 baths; garage; $80.

5322 SAVOY COURT

(N. W. OF UNION AND DELMAR)

6 rooms, sunroom with Murphy bed, 1½ baths, large living room and master bedroom; beautifully decorated.
BANISTER R. E. CO. MAin 0444

7700 SHIRLEY DRIVE

5 rooms; every modern convenience; automatic heat, refrigerator, gas stove; janitor service; garage; transportation. Open. FA. 7763.

320 SKINKER

At Waterman; near Washington University; 6 rooms, sun porches, soundproof and fireproof; rents conservatively low.
CORNET & ZEIBIG, INC.
MAin 4560 719 CHESTNUT

SOUTHWOOD, 6218—Delightful apartment of 5 large rooms and alcove, California stucco walls; separate shower; Frigidaire; garage with front drive; open.
FRANCIS-PERRY-RUTH. 110 N. 7th.

6240 SOUTHWOOD

Lovely 5 and 6-room apartment; heated garage; modern; reasonable.

6231 SOUTHWOOD

Lovely 2d floor, 5 and 6 rooms; shower, garage; reasonable. FA. 3388.

SYRACUSE, 727—2d floor, 5 rooms $45.50
761 Westgate, 6 rooms —— —— 47.50
705 Interdrive, 6 rooms —— —— 50.00
5604 Waterman, 6 rooms —— —— 60.00
MULLIN-WALTERS REALTY CO., INC.

4 & 5 NICE ROOMS

1004 Tamm (6336 Oakland); heat, gas and janitor service included, possession May 1st on 5 rooms.
B. H. STOLTMAN R. E. CO., NE. 1091.

"CUTE APARTMENT—$38"

1088 S. Taylor, 3-room, 5-room efficiency; block east of Forest Park; 4 closets.

TULANE, 7145—5 rooms and breakfast, heat, hot water, refrigeration, Venetian blinds; garage.

MAURINE APARTMENTS

727 Union; 3 beautiful rooms, 2 baths; 3 good exposures; well kept apartment.

UNION 1357—7 rooms, can be arranged 2 families, $30. CA. 2479.

VERNON, 5369—3 rooms, janitor, heat; convenient to facilities; gentiles only.

UNIVERSITY DR., 6621—6 modern rooms; all exposures; beautiful location; facing Washington U.

VANDEVENTER, 7A S.—5 rooms, bath, steam heat; being decorated.
FRANK J. FRICK R. E. CO., MA. 0780.

APARTMENT—4 rooms, beautifully redecorated; stove, refrigerator and oil heat; located 332 N. Vandeventer. Resident manager, FR. 0496.

WASHINGTON, 6660—Newly decorated 5 rooms and 2 sunrooms; stove and refrigerator furnished; garage.
WILLIAMS, McREE & CO.,
315 N. 7th st. CH. 7943.

KATHERINE APTS.

4432 Washington; 3-room efficiency, furnished or unfurnished. FR. 5767.

WASHINGTON, 5916—5-room apartment, heat, refrigeration, stove, garage.
THE RALPH D'OENCH CO.—JEff. 3780

WASHINGTON, 5861—5 rooms and 2 sunrooms, heat, refrigeration, gas range, linoleum; open; will decorate.

WASHINGTON, 6826—4-5 rooms; G. E. stove; shower; 4 exposures; attractive.

WASHINGTON, 6044—5 rooms, oil heat, refrigeration, stove; adults only.

WASHINGTON, 6110—4 full rooms, G. E. refrigerator, WM. C. TIEMAN, CH. 6776.

WASHINGTON, 4568—1 and 2 rooms, in-a-dor bed; private bath; refrigeration.

WATERMAN, 5359—3 rooms, 2 sunrooms, 3 baths; new floors, paper, paint, fixtures; Venetian blinds; 3d floor, $80; ideal for double up of 2 families.
J. B. CORN JR. R. E. CO., Rlv. 0838.

WATERMAN, 5041 — 3-room efficiency; well-kept building; all tile bath; rent includes gas for cooking, light, heat and refrigeration. See manager on premises.
HAUSCHULTE R. E. CO., 2407 N. B'way.

6138 WATERMAN—OPEN

Just painted; 2 baths; porch.

WATERMAN, 5152—Lovely 6 rooms, 2d floor front; redecorated; refrigeration. Call owner, FR. 8489.

WATERMAN, 5601—7 rooms, sun parlor, 2 baths; garage; ready for occupancy; $75. HENRY R. WEISELS CO.

WATERMAN, 5641—3 rooms and 2 baths, 1st floor; low rental.
APEX REALTY CO., MAin 4860.

WATERMAN, 5136—3 bedrooms, 2 baths; maid's room; public rooms; have canvas walls; garage; will decorate.

WATERMAN, 5661—3d floor, 7 rooms; sunroom, 2 baths; refrigeration; liberal decorating. FO. 2953.

WATERMAN, 5710—3d floor, east; 7 rooms; newly decorated. Call CE. 8069.

WATERMAN, 5553—7 rooms; 2d floor; redecorated; garage. CHestnut 8149.

WATERMAN, 5853—6 rooms, 2 baths; garage; $67.50.

851-859 WESTGATE

Live in University City, away from smoke and soot; beautiful 3-room apartments, with 2, 3 or 4 exposures; stoker-fired heat, hot water, refrigeration, janitor service, gas stove, Murphy bed, shower; lovely lawn; near direct downtown transportation; fine shopping district; one-half block from All Saint's Church; $53 to $60 per month.

754 WESTGATE

Bedroom apartment, convenient to stores, transportation, churches and schools. $47.50 includes gas, electric and refrigeration. See janitor or call MA. 0952.

WESTGATE, 736—3 bedrooms, sun parlor, sleeping porch, only $45.
WOLF-POLLACK, Realtors, MA. 1888.

WESTMINSTER, 50xx—Choice location, family who care; 6 rooms, everything furnished; reference; low rent; owner. Box T-272, Post-Dispatch.

WESTMINSTER, 5358—6-room apartment; heat, stove and refrigerator furnished.
THE RALPH D'OENCH CO.—JEff. 3780

WESTMINSTER, 5097—Ideal home atmosphere; real bedroom; beautifully decorated; reduced rent. Open. JE. 2671.

WESTMINSTER, 4624—Lower 6 rooms, bath; Frigidaire, heat furnished.

WESTMINSTER, 5738—6 rooms; garage; side drive; open. CA. 4767J.

WESTMINSTER, 5716—Third floor; 4 rooms, sunroom; modern; Frigidaire; $45

STATE APARTMENTS
3658 WEST PINE

Efficiency apartments; vitrolite bath and shower, heat, light, gas and refrigeration furnished. See manager on premises.
FRanklin 0042.
WENZLICK. CHestnut 6900.

4941 WEST PINE.

Lovely apartment of 6 rooms, sun parlor and 2 baths; close to transportation.
A. G. BLANKE R. E. CO., MAin 3046.

WEST PINE, 4141—Lovely 6 rooms, convenient location; $50.
ARTHUR GOLDMAN REALTY CO., 1230 Chemical Bldg. CH. 6350.

WEST PINE, 4394—Parkside; furnished 2-room efficiency, 3-room efficiency. Manager JE. 7603.
M. H. RODEMYER & CO., MAin 4124.

APARTMENTS FOR RENT

West

CHOICE—REASONABLE

4275 West Pine; 4 and sunroom; porch.
ST. LOUIS REALTY, DEV. CORP. CH. 1969

WEST PINE, 4229 (3d floor east)—Four rooms, sun parlor; heat, refrigeration. $40
ANDERSON-STOCKE-BUERMANN R. CO.

WEST PINE, 3736—1st floor, 5 rooms, hot-water heat, garage; private entrance.

WEST PINE, 4939—First west; lovely 6 rooms, 2 sunrooms, 2 baths; garage.

WESTWOOD DR., 619 (second south)—4 rooms and dressing room; oil heat; garage; tenant will show through.
ST. LOUIS REAL

APARTMENTS, DWELLINGS, HOUSES, FLATS Wanted, For Rent and For Sale Are Advertised in These Columns Today

FLATS FOR RENT—North

TWENTY-FIRST, 2616A N.—3 rooms, $10. THE RALPH D'OENCH CO.—Jeff. 3780

TWENTY-FIRST, 3915 N.—3 rooms, bath, furnace, garage. WANSTRATH, CE. 2940

TWENTY-SECOND, 3914 N. — 4 rooms, bath, $10.

VERNON LAUX, 4658 Gravois. RI. 7800.

TWENTY-FIFTH, 3820A N. — 5 rooms, bath, hot-water heat; garage. CH. 7198.

VANDEVENTER, 2409 N.—3 rooms, electric; good condition. WANSTRATH, CE. 2940.

VON PHUL, 5216—3 rooms; modern. J. HALLER R. CO., 705 Chestnut.

WARNE, 4520—4 rooms, hardwood floor, hot-water heat, screened porch.

WARREN, 1534A—3 rooms, nice condition. CE. 4764.

WARREN, 2328—3 rooms, partly furnished or unfurnished; nice neighborhood.

WHITTIER, 3040A N.—3 modern rooms, hardwood floors, tile bath, newly decorated; rent reduced, $22.50.

WRIGHT, 1234—3 rooms, inside toilet; $12.50. Main 2968.

WRIGHT, 1441—3 rooms, bath, young or elderly couple; stores, cars; $12.

Northwest

ANDERSON, 4824—4 rooms, modern, $25. JOHN DOCKERY & SON, 1002 Chestnut.

ARLINGTON, 1903A—5 rooms; modern; all conveniences; reasonable. EV. 0987.

ASHLAND, 4717A—4 and hallroom, tile bath, sunporch, clean and light; near bus; adults.

ASHLAND, 5345A—3 nicely arranged rooms, modern, convenient. EV. 7067.

ASHLAND, 5564—3 rooms, modern, rent $23.50. MU. 4474.

AUBERT, 3328A—5 rooms, bath, hardwood floors, furnace; garage; $35. CE. 1395.

BEACON, 4718—3 rooms, bath; newly papered; near Fullman shops.

BEACON, 5444—4 rooms, hardwood floors, steam heat, breakfast room.

BELT, 1904A—4 large rooms, furnace; decorated new. Hackmann, 1000 Chestnut

BELT, 2712—3 rooms; modern; $25. J. HALLER R. CO., 705 Chestnut.

BELT, 3426—4 rooms; strictly modern, with garage; $37.50. CH. 6343.

BELT, 1604A—3 light rooms, newly decorated; bath, furnace; garage; 2 porches.

BIRCHER, 4491A—5 rooms; modern garage on Park dr.; bus and car service; newly decorated.

BURD, 2731 (1st floor)—3 rooms, tile bath, hardwood floors, newly decorated; $23.50. EO. 9751.

BURD, 2827—Modern, 3 rooms, $24. J. HALLER R. CO., 705 Chestnut.

CLARA, 2609—4-room efficiency; rent $22.50; open.

A. M. & F. J. CORNWELL, INC., MA. 2258

CORA, 1927—5 rooms, bath, furnace; garage; will decorate; $30.

BRUNE REALTY CO., 722 Chestnut, CHestnut 8501.

CORA, 1521A—5 rooms and attic; furnace; garage; fine condition.

COTE BRILLIANTE, 5045A—6 rooms, hot water; hardwood floors. FL. 7654.

COTE BRILLIANTE, 5215—4 rooms, bath, furnace, garage; decorate to suit.

COTE BRILLIANTE, 5123—Four rooms, $27.50. HEATH CO., GA. 3164.

$19 COTE BRILLIANTE, 5255A — 3 rooms, bath. LA. Redecor. LA. 6573.

ELMBANK, 4531A—4 rooms; garage; in dandy condition. Open. CO. 2005.

FARLIN, 4629A—Dandy 4 rooms; Murphy; strictly modern; garage; open. HENRY CARTER CO. EV. 1124.

FARLIN, 4645A—Modern living room, bedroom, dinette, kitchen, sun room, in-a-dor bed, garage; reasonable.

FARLIN, 4850A—5 rooms; modern; sunroom; garage. CO. 1475W.

FARLIN, 4895—5 rooms; strictly modern; with brick garage; $35. CH. 6243.

GENEVIEVE, 5077—5 rooms, single flat; everything modern; garage.

GOODFELLOW, 1601 N.—3 or 4 rooms, modern, furnace, etc, $25 up.

HAMMETT PL., 4718—4 rooms, kitchenette, tile bath; garage; 2d floor; adults.

HAMMETT, 4818—5 rooms; heat, refrigerator, gas furnished; clean.

HARNEY, 5316—4 rooms, bath, furnace, hardwood; weatherstripped; awnings.

HARNEY, 6023—4 rooms; toilet and bath; steam heat.

HIGHLAND, 5917A—Single flat, 3 large rooms, bath, furnace, garage, $25. FRANCIS-FERRY-RUTH, 110 N. 7th.

HIGHLAND, 5025—4 modern rooms; garage; $30; adults; Blessed Sacrament parish.

HODIAMONT, 1943—5 rooms, newly decorated, painted, cheap; adults.

KENNERLY, 5621A—Modern, 4 rooms, bath, furnace; near schools.

KOSSUTH, 4484—3 rooms, bath, slate sink, shades, will decorate; $20.

LABADIE, 5636-38—Lower flats; 3 rooms, sunroom; garage; $27.50. Cabany 1905M.

LABADIE, 4844A—5 rooms, bath, furnace, newly decorated; $30. CE. 1395.

LENA, 6335 (5600 Goodfellow)—Modern; 5 sunny rooms; tile bath; furnace; garage; corner; nice yard; $30. NE. 0593.

LEXINGTON, 5161—5-room efficiency; new; modern; Murphy. GR. 3858.

LEXINGTON, 5252B—5 rooms, bath, sleeping porch, garage, newly decorated.

LOTUS, 5834—3 rooms, bath, excellent condition; adults; gentiles.

LOTUS, 5100A—3 rooms, bath, furnace, $23. Riv. 3611.

LOTUS, 5923—Five rooms; $23. MULLIN-WALTERS REALTY CO., INC.

MAFFITT, 5327A—3 rooms, bath, furnace.

MOFFELDER R. E. CO., 4414 Nat. Bridge.

MAFFITT, 4512A — 4 rooms, bath; $15. J. L. KOHNER R. CO. CH. 5955.

MAFFITT, 5322—4 rooms and sunroom; Murphy bed; garage.

MAFFITT, 5509A—4 rooms, bath, steam heat, garage. WANSTRATH, CE. 2940.

MARCUS, 3046—3 rooms; bath; garage; $21.00.

NORTHLAND, 5322—5 rooms, modern, $27.50. JOHN DOCKERY & SON, 1002 Chestnut.

FOUR ROOMS, BATH, GARAGE, $30 5318 Northland; look. CHAUNCEY F. HEATH CO., GA. 3164.

NORTHLAND, 4742—3 rooms, bath, gas and electric furnished, $20.

NORTHLAND, 4776—Flat, 3 rooms, bath, furnace and garage.

NORWOOD, 3007A — 4 rooms; hardwood floors; modern; janitor service.

ST. LOUIS RLTY. DEV. CORP., CH. 1969

NORWOOD, 2803A—3 large rooms; bath; modern; convenient location.

PALM, 5149A — Modern 4 rooms, bath, furnace, garage; $30. FL. 5985.

PALM, 5504—4 rooms, bath, hardwood floors; garage; also furniture.

PALM, 5145 — 4 rooms, bath, garage, strictly modern.

PENROSE, 4827—4 rooms, sun porch, garage, vacant May 4.

PENROSE, 911—3 rooms, inside toilet; A-1 condition. CO. 3942.

QUINCY, 5445A—4 rooms, modern, tile bath, furnace, garage.

PAULIAN PL., 5253—5 rooms, furnace, porcelain sink, tile bath, excellent condition. RO. 5449.

ROOSEVELT, 5867 — 4 rooms, modern; screened porch, furnace; $27.50.

ST. FERDINAND, 4515—3 rooms, bath; $18. J. HALLER R. CO., 705 Chestnut.

ST. LOUIS, 5050A—3 rooms, bath, furnace; will decorate to suit; $25.

EUGENE J. ALTHEIMER, WILLIAMS & CALMER, INC.

ST. LOUIS, 4748A—4 nice rooms, in fine condition; bath, furnace; garage; $25. FRANCIS-FERRY-RUTH, 110 N. 7th st.

ST. LOUIS, 5647A—3 rooms, bath, furnace, $25. ANDERSON-STOCKE-BUERMANN.

ST. LOUIS, 4803A—6 rooms; bath; furnace; screened porch; weatherstripped; decorated; painted; garage; $30.

ST. LOUIS, 5501A—4 lovely modern rooms; clean; $18.

ST. LOUIS, 5257—4 rooms, bath, sun porch and garage, modern. CO. 2685J.

ST. LOUIS, 4564—4 rooms; hardwood floors, tile bath, Murphy bed,

SAN FRANCISCO, 4647—3 unfurnished outside rooms, upstairs in residence; heat, light, gas furnished; cool air conditioned; garage; adults.

SEMPLE, 1942A—Five rooms and large breakfast room, modern conveniences.

SHREVE, 3716—3 rooms, bath and basement; will decorate; $18.

SHREVE, 5432A—3 large, light rooms, bath, garage optional; open.

SHREVE, 4347—4 rooms, sunroom, garage. KORTE, MA. 4258.

SHREVE, 4119—5 rooms; first floor.

4634 STEINLAGE DR.

Two blocks south of W. Florissant at Bircher; 4 rooms, steam heat, modern; open.

FLATS FOR RENT

Northwest

TERRY, 4956A—5 rooms, bath and furnace, newly decorated; rent reasonable. CH. 1587.

H. W. J. WILLMANN, 119 N. 7th st.

TERRY, 4940—Modern 5 rooms; garage. J. HALLER R. CO., 705 Chestnut.

TERRY, 5815—Modern 3 rooms, garage, $27.50. HALLER, 705 Chestnut.

TERRY, 5858A—3 rooms, hardwood floor, furnace, etc., $35.

THEODORIA, 6316 (Wellston)—Four-room efficiency, hardwood floors, $22.50.

UNION, 1523A N.—5 rooms, bath, furnace, laundry, $20; reliable party. RO. 4181.

$35 3711 N. UNION; modern; 4 rooms; 5-room efficiency; heat furnished. HAUER-LUSTKANDL, 806 Chestnut.

UNION, 3455—4 rooms; bath; $20; have reference. ATw. 645.

UNION, 1521A—5 rooms, furnace, bath; only $20. TIEMAN. CH. 6776.

UNION, 2311A—3 large rooms and bath; rent $16; adults only.

WABADA, 5930—4 rooms, tile bath, furnace.

JOHN S. BLAKE & BRO., 815 Chestnut.

WABADA, 5028—5 rooms, newly decorated; fine location; garage, FA. 4176W.

WABADA, 5337—Modern 3 rooms; $23. J. HALLER R. CO., 705 Chestnut.

WABADA, 5898A—4 rooms and hall room, hardwood floors, bath, furnace, $22.50.

WOODLAND, 5723—5 rooms, modern; tile bath; side driveway; garage.

South

ALASKA, 4735A—4 rooms; bath and furnace; reasonable.

1938 STYLE.

Venetian blinds; modern bath and kitchen; 5 and sunroom; west of Grand, south of Chippewa; 3659 Alberta.

ALBERTA, 3452A—Modern -room furnace; bath, adults for information., Monday.

ALBERTA, 3856—3 strictly modern, garage; $32.50. BRINKOP, LA. 3040.

ALHAMBRA CT., 2620—4 rooms, sunroom; garage; adults.

ALFRED, 1563—Opposite Shaw's Garden; 4 rooms, newly decorated, first floor; garage; adults.

ALLEN, 824—Three rooms; $8. THE RALPH D'OENCH CO. JEf. 3780

ALLEN, 1210—3 large, clean rooms; laundry and attic.

ARKANSAS, 3736A—3 rooms and hall room, hot-water heat, garage, $27, LA. 4432.

ARKANSAS, 2348—5 rooms, bath, 1 block east of Grand; $25.

ARMAND PL., 2725—4 rooms; bath; good exposure; good transportation; no furnace; rent reasonable.

ARSENAL, 2714A—3 rooms, bath. 4325A Shaw; 5 rooms, sunroom, furnace; garage.

MULLIN-WALTERS REALTY CO., INC.

ARSENAL, 3733A—Over confectionery, 3 rooms, bath, toilet, newly decorated, $15. FR. 6931 or CH. 1235.

ARSENAL, 3576—Modern 4 rooms; Murphy bed; hot-water heat; $30. HI. 5061.

BAMBERGER, 3705—5 rooms, newly decorated, garage, open.

BAMBERGER, 3735A—3, bath, furnace, $23. BRINKOP, LA. 3040.

BATES, 920A—4 rooms, bath, furnace, reasonable, screens.

BLAINE, 4045-4059-4100—3-4-5 room efficiencies; frigidaire; $13, $25, $27.50.

BLAINE, 3837—3 modern rooms. Open Sunday, 2 to 5. FR. 4670.

BLAINE, 4232—4 rooms, hardwood floors; garage; $25. KOHNER CO. CH. 5955.

BONITA, 5212—Lower, modern, 3, sleeping porch, 6 closets, garage, adults.

BOTANICAL, 4142—Modern 4 rooms, sunroom, Murphy bed; hardwood floors, linoleum, awnings, hot-water heat; garage.

$22.50 4021A BOTANICAL; 4 rooms; all modern. HARRY M. FINE, 809 Chestnut. CH. 9151

BOTANICAL, 3630A—6 rooms, furnace, hardwood floors, nicely arranged; $32.50. BYRON TEMPLETT, CH. 6012.

BOTANICAL, 4020A—3 rooms; bath; furnace; newly decorated; garage.

BOTANICAL, 3854—6 rooms, $27.50; 3922, 5 rooms, $26.50; open.

BOTANICAL, 3869—6 rooms, sunroom; porcelain sink; newly decorated.

BOTANICAL, 4169A—6 rooms; hot-water heat; hardwood floors; garage. CA. 8958

BOWEN, 3618—5 rooms, oil heat, refrigeration; newly decorated; open. ABBOTT R. CO., CH. 8935, 819 Chestnut.

BOWEN, 3637—Modern 5 rooms, oil heat furnished, $45; garage. RI. 8009R.

5521A S. BROADWAY—4 nice rooms, furnace; reasonable. FL. 5600.

BROADWAY, 2635 S.—2 rooms and attic, $8. EWERS, FR. 2020.

BROADWAY, 6201A-5 S.—2 rooms; kitchenette; redecorated; $10; garage, $1.

BROADWAY, 3536 S.—3 rooms, $8.50-$11. LA. 5600.

CALIFORNIA, 2221A—3 rooms, modern, hot-water heat, adults $23. Wesley, CE. 1732.

CALIFORNIA, 3010—3 large rooms; will decorate; $14. HALLER, 705 Chestnut.

CALIFORNIA, 4014A — 3 rooms, bath, laundry; $17.50.

CALIFORNIA, 1823—4 rooms, bath. KORTE. MAin 4258.

CALIFORNIA, 3166A—3 rooms; modern; screened porch; venetian blinds; new.

CAROLINE, 3336A—4 bright, clean rooms, bath, laundry, screens, $18.

CAROLINE, 2803—6 rooms; hot-water heat; newly decorated.

CAROLINE, 3636A—3 rooms, inside toilet, $12.

CARSLBAD, 6000A—Modern corner; new 6 rooms, 2d floor bungalow flat; responsible tenant; adults.

CASTLEMAN, 4208—11 rooms, or 4 and 7 rooms, bath, laundry, hardwood, furnace, for family or roomers; open; rent $25-$30.

CASTLEMAN, 4210—5 rooms, hardwood floors, Frigidaire; garage; reasonable.

CASTLEMAN, 3963A—5 rooms, bath, furnace, $22.

CECIL PL., 4668—4 rooms, bath, $22.50; furnace heat, 2d floor.

4 MODERN ROOMS $25

3119A Charlton; bath, furnace, hardwood floors. (4200 south, corner Michigan.) FEDERER, 2610 GRAVOIS. FR. 1519.

CHEROKEE, 3008A—5 rooms, bath, furnace; painted, decorated, etc. RI. 3798J.

CHEROKEE, 2216A—3 rooms and bath, $18. BRINKOP, LA. 3040.

CHRISTY BL., 6006A—3 rooms, modern, sleeping porch; gas heat; garage; $45.

CLEVELAND, 4060—6 rooms, including sunroom, sleeping porch, in-a-dor bed, range, refrigerator, lower floor, heat furnished.

GEO. W. OTTENAD REALTY CO., 808 Chestnut. MAin 1277.

COMPTON, 3237 S.—3 rooms, bath, modern; newly decorated. LA. 7579.

COMPTON, 3633A S.—4 rooms, bath, hall, sunroom, furnace, garage; $30.

COMPTON, 3634A S.—3 or 4 rooms, bath, furnace, double garage.

CONNECTICUT, 4017—3 rooms and bath, $20.

CONNECTICUT, 3611—4 rooms, in-a-dor; vitrolite bath; Frigidaire; like new.

CONNECTICUT, 3514A—Modern 6 rooms; sleeping porch; hardwood; garage.

CONNECTICUT, 3627A—5 rooms, will decorate, $32. EWERS, FR. 2020.

CONNECTICUT, 3716—5 rooms; hall room; sun porch; garage; adults; $30.

CONNECTICUT, 3729—Modern lower; 4 room flat; garage; $35.

CRITTENDEN, 3441—5 rooms, $34; 6 rooms, $35; clean, modern; open 2 to 4.

CRITTENDEN, 2016A—3 rooms, $16. GRAEF, 706 Chestnut, MA. 2312.

DAHLIA, 4651A—5 rooms, bath, furnace, garage, fine condition, $30.

DE KALB, 2107—3 rooms; newly decorated; $7. Key on premises.

DELOR, 4654—4 rooms, sunroom, garage. WM. WARREN, Title Guaranty Bldg.

DE TONTY, 4138—4 rooms, hardwood floors; modern; will decorate; $25.

LARNER-DIENER CO. CE. 2965

DE TONTY, 4317A—Four rooms; modern; garage; $27.50. HY. HIEMENZ R. CO., CHestnut 8452.

DE TONTY, 4133A—4 rooms, bath and furnace. RI. 2407W.

DE TONTY, 4159A—3 rooms; modern; gentiles; adults; no dogs. RI. 3791M.

DE TONTY, 4130A—3 large and sunroom, modern, 3 large closets. GR. 9820.

DE TONTY, 4027—4 rooms, 2 sunrooms, separate laundry; A1 condition.

ATTRACTIVE HOME FLAT

6025A Dewey; 5 rooms newly decorated; tile bath, hot-water heat; reasonable rent.

FEDERER, 2610 GRAVOIS. FR. 1519.

FLATS FOR RENT—South

DE TONTY, 4017-19—5 rooms, $32.50. THE RALPH D'OENCH CO.—Jeff. 3780

DEWEY, 6123—5 rooms and sunroom; modern; first-class condition; close to schools, churches and transportation. OPEN ALL DAY. NAERT, Riverside 3814.

DOLMAN, 1025—Clean 4 rooms, bath, only $15. GLICK, MA. 4182.

DOLMAN, 1313—1st fl.; 4 rooms, $17.50. THE RALPH D'OENCH CO.—Jeff. 3780

LIVE IN HOLLY HILLS

3930A Dover; everything modern and new. 5 rooms, hot-water heat, fireplace, cedar closet, large rear porch.

FEDERER, 2610 GRAVOIS. FR. 1519.

DOVER, 734—5 large rooms, garage, modern; $35 rent.

DOVER PL., 535 — 6 rooms; automatic heat, furnished; 2-car garage. FL. 8397.

714A DOVER—Modern 4-room single, nice location; reasonable. FL. 5600.

EADS, 3009A—3 rooms; bath, furnace; adults.

EIGHTH, 1419 S.—2 rooms, elec., $5. 1905A S. 10th; 3 rooms, $9. 1026 S. 9th; 2 rooms, elec., $7. 807 Barry, 1 room, elec., $5. COOPER, 813A Chestnut. CH. 3484.

EIGHTEENTH, 1727 S. — 3 nice, large rooms; gas, electric, water; reduced to $8. MORRIS AACH CO., 826 Chestnut.

ELLENWOOD, 4216—5 rooms, bath, hardwood floors; decorated; furnace; garage.

FILLMORE, 3917—4-room efficiency, for adults; $40.

FAIRVIEW, 3855A—3 large rooms; furnace; garage; nice yard; quiet place; couple come see it.

FAIRVIEW, 3708A—3 rooms and bath, $20. BRINKOP, LA. 3040.

FASSEN, 543A—3 rooms, bath, furnace, garage (2 extra in attic), $25. LA. 9543

FIFTY-NINTH, 2710 S.—4 rooms, bath; first floor; steam heat; garage; $35. Riverside 3010.

FILLMORE, 3916A—5 lovely rooms, modern, gas heat; adults. GR. 2280.

$25 4544 FLAD; 4 rooms; all modern; good condition.

FLAD, 4172A—6 rooms; bath; hot-air heat; for $25. LA. 9543.

FLAD, 4144-46, sunroom; modern; completely redecorated; $30. LA. 6198.

4548 FLAD 1st W; 3 rooms, hot air heat, cheap at $25. FL. 5600.

FLAD, 4157A—Six rooms, bath, furnace, garage; $27.50. LA. 9543.

FLAT—3 and hall room; bath, furnace, vacant May 15. Call 5040 S. Grand; rent $25.

FORT RENT—2333 Tennessee; 4-rooms and sun room; very choice 2d floor, rent $32.50; open.

GASCONADE, 3619A—3 rooms and small bedroom, all conveniences; adults only.

GASCONADE—2831A—3 rooms, bath, furnace, hardwood floors.

GEYER, 2051—5 rooms; $18.

GEYER, 3576—Modern 4 rooms; Murphy bed; hot-water heat; $30. RI. 5061.

GILES, 3539A—Modern 3 rooms, alcove, hardwood floors, garage.

GILES, 3411A—4 rooms, bath; garage; modern; reasonable.

GILES, 3417—4 rooms, bath, furnace; $28. FR. 3535.

GRACE, 3228A—5 rooms; modern; hot-water heat; garage.

FARISH-KNAPP, 713 Chestnut. CH. 2993.

GRACE, 5501A—3 rooms, bath, electric and heat furnished; adults.

GRACE, 4308A—5 rooms, sunroom, Murphy bed; near schools, churches.

GRAND, 2234A S.—7 rooms, tiled kitchen and bath with shower; heat furnished; hardwood floors; newly decorated; ideal for doctor, dentist, etc.; attractive rental.

GRAND, 3931 S.—Bright corner, single flat, 3 and sunroom; $28; garage; will decorate. RI. 3555.

GRAND, 5512 S.—5-room flat, hot-water heat. PR. 3504.

GRAND, 2235A S.—4 daylight rooms and bath; adults; low rent, $20.

GRAND, 4163A—3, bath, furnace, $23. BRINKOP, LA. 3040.

GRAVOIS, 4041A—4 rooms, modern; Murphy bed; garage; $30. PA. 2684J.

GRAVOIS, 3416A—3 rooms, inside toilet, garage.

HALLIDAY, 3323—6 upper; near Grand; modern; reasonable. LA. 2809.

4257a HARTFORD

Modern flat; 5 rooms; hot-water heat, tile bath, shower, garage.

FEDERER, 2610 GRAVOIS. FR. 1519.

HARTFORD, 4241A—5 rooms; bath; furnace; hardwood floors; garage. PR. 5322

HARTFORD, 3624—Modern; 4 rooms; garage.

HARTFORD, 3843A—6 lovely rooms, hardwood floors, stoker, thermostat; garage.

HARTFORD, 4109A—4, bath, furnace, $35. BRINKOP, LA. 3040.

HARTFORD, 3916A—Modern 4 rooms; bath; furnace; adults. LA. 6198.

HEIDELBERG, 4751 (7900 Gravois)—4 rooms, modern, laundry, garage.

HENRIETTA, 3232—First floor, 4 rooms, tile bath; garage.

JOHN S. BLAKE & BRO., 815 Chestnut.

HICKORY, 933—4 rooms; choice; modern; $12.50.

2341A Rutger; 3 rooms, toilet; $10. 2341; 3 rooms; dandy; $12. CA. 1764.

HICKORY, 1920—4 rooms; $15. BRUNE REALTY CO., 722 Chestnut.

HICKORY, 2646—3 rooms, electric; first floor; $10. RI. 3010.

HICKORY, 810—5 rooms, bath; newly papered; clean; ready to move in; $14.

HICKORY, 2345—4 rooms, bath, redecorated; rent $15; open for inspection.

HUMPHREY, 3644—8 rooms; newly decorated and modern; hot water, heat; has two extra bedrooms on third floor. WENZLICK, CHestnut 6900.

HUMPHREY, 3892A—Modern 5 rooms, sunroom, garage, $45.

HYDRAULIC, 4018A—4 modern rooms, hardwood floors, throughout; ½ block from Catholic Church and school.

HYDRAULIC, 3728—4 rooms, sunroom; Murphy bed; modern; garage.

INDIANA, 3012—Upper flat; 4 rooms; kitchenette; modern; heat furnished; reasonable.

INDIANA, 2219A—3 large rooms; electric; no bath; $15; open.

INDIANA, 2265A—3 large rooms; adults only; $13.

IOWA, 3531 — 3 rooms, bath, furnace, new and modern, $25. LA. 5600.

IOWA, 3454—Single flat, $3000; owner. 5948 Wanda.

IOWA, 3519A—3 rooms and bath; rear entrance; garage; $16.

IOWA, 3519—2 rooms and toilet; third floor; $9.

JEFFERSON, 2231A S.—4 rooms, bath; will decorate.

FARISH-KNAPP, 713 Chestnut. CH. 2993.

JEFFERSON, 2867 S.—Nice large 4-room flat, $15. GRAEF, 706 Chestnut, MAin 2312.

JEFFERSON, 2234A S.—3 rooms, toilet, electric, $14. CA. 6710.

JEFFERSON, 3008A S.—5 rooms, newly papered, painted; $20. FO. 6545.

JUNIATA, 3838—4 large rooms, hall room, modern, garage, adults.

JUNIATA, 3823 — 5 rooms, hardwood floors, hot-water heat, garage; adults.

JUNIATA, 4217 — 4 rooms, hardwood floors; newly decorated; garage. LA.8673

KENNETT PL., 1814—4 rooms; bath; furnace; gas heater; screens.

KEOKUK, 3718-20—New 3-room sleeping porch, tile walls kitchen and bath, garage, $37.50. Open. LA. 4416.

KEOKUK, 3635A—Front, south; huge closet; private; kitchen privileges; reasonable.

KLEMM, 5366—4 rooms, bath, furnace; $25. Sackemeier, RI. 0175.

LACKLAND, 3136—4-room lower with breakfast room; very attractive.

MODERN —INEXPENSIVE

4140A Lafayette, 4 rooms, furnace. 4322-28 McRee, 24 east; 5 rooms, garage. 4002 Keokuk, 3 rooms, garage. 2619 California, 4 rooms, modern. Newly decorated. Go today.

ST. LOUIS RLTY. DEV. CORP., CH. 1969.

LAFAYETTE, 3963 — 5 and sunroom; hardwood floors; tile floor bath; garage, $30. LA. 9543.

LAFAYETTE, 4343A—5 rooms, garage, hardwood floors, tile bath, $37.50. ANDERSON-STOCKE-BUERMANN.

LAFAYETTE, 3217A—1 and 2 room apt., all conveniences, private.

LA SALLE, 1318A — 4 fine rooms, bath; $15. BRUNE, 722 Chestnut st.

LIERMAN, 3852—Modern; heated; 5 rooms, bath; lower; garage; adults.

LONGFELLOW, 1723A—6 rooms, bath, furnace and garage, rent reasonable.

LOUISIANA, 4258—6 rooms and sunroom, hot-water heat; modern; insulated; adults.

LOUISIANA, 5238—4 rooms and bath, furnace, garage,

FLATS FOR RENT—South

LOUISIANA, 5033—4 rooms and sunroom, Murphy bed, newly decorated.

MIX ROOMS and sunroom; modern; hot-water heat; furnished; adults. 4258A Louisiana av.

LOUISIANA, 4131A—5 rooms, modern; St. Anthony's parish; $35.

LOUISIANA, 6327A—Four rooms; modern; rent reasonable; adults.

LYON, 2827A—3 nice rooms, bath, rent reasonable, open.

MCDONALD, 3623 — 5 rooms, sunroom, tile bath, shower, hot-water heat; automatic water heater; newly decorated.

MCDONALD, 3727—3 rooms, decorated, furnace, $23; garage available. CE. 9079

MCDONALD, 3927A — 4 rooms; modern; garage, $30. A. JAY KUHS.

MCKEAN, 3411A—4 nice rooms, bath; furnace; garage; adults.

MCREE, 4137—3 nice rooms, bath; heat furnished. See manager; $20. E. Paul Smith. CE. 5290.

MCREE, 4021A—Second floor; 5 rooms, bath and electric; newly decorated, $22. JOHN DOCKERY & SON, 1002 Chestnut.

MCREE, 3622A—5 rooms, sunroom, screened porch, garage. LA. 5006.

MCREE, 3938A—3-room modern flat; garage; adults.

MAGNOLIA, 3517A—Lovely 2d and 3d floors; 2 baths; large lot; heat furnished; garage; no outside work; adults; open 2-5.

MAGNOLIA, 3214 — 4 rooms, modern, steam heat; $27.50. PR. 6154. and bath.

MAGNOLIA, 3148—4 rooms, bath, steam heat; garage; adults.

MAGNOLIA, 3434A—8 rooms, liberal repairs to good tenant. CA. 2124.

MAGNOLIA, 3401—9 rooms, bath; 1 or 2 families.

MAURY, 2033A—4 rooms, sunroom; strictly modern; garage; reasonable.

MAURY, 3903—5 rooms, sunroom, hardwood floors, steam heat, adults.

MAURY, 2131—4 rooms, all modern; reasonable.

MENARD, 2312—3 rooms, $9; 2 rooms, $6. PR. 8329.

MERAMEC, 2849A—4 large rooms, bath, steam heat; floors. FL. 8131.

MIAMI, 3004—5 rooms; hardwood floors; bath, furnace, garage; open. PR. 5322.

MIAMI, 3442A—3 rooms and toilet, garage; adults. COllax 3244.

MIAMI, 2206A—5 rooms, bath, low rent. WANSTRATH, CE. 2940.

MICHIGAN, 1815A—3 rooms, bath, furnace; $22.50. JOHN S. BLAKE & BRO., 815 Chestnut.

MICHIGAN, 4140 or 4140A—4 and hall room, bath, furnace, near Grand, Meramec.

MICHIGAN, 2707A—5 light rooms, bath, hot-water heater, new furnace; newly decorated; screens; $25.

MICHIGAN, 3641A—3 rooms, bath, furnace, screened porch; garage; adults.

$30 3545 MINNESOTA; 4 rooms; tile bath; hardwood floors. M. A. RUST & SONS R. CO., MAin 4551

MINNESOTA, 2645—3 rooms; heat and hot water furnished; $30. MU. 2561.

MINNESOTA, 2641—4 rooms, modern, heat furnished, garage, adults, $29.

MINNESOTA, 4710A—3-room flat, reasonable. GR. 1563.

MINNESOTA, 4714—2 large rooms, laundry; screens; $13.

MISSISSIPPI, 1753A—4 rooms, bath, newly decorated; $13.50. LA. 4822.

MISSISSIPPI, 1302A—5 rooms, bath; $14. 1905A Rutger; 3 rooms, bath; $11.

MISSISSIPPI, 1716—3 rooms, bath, $13. RI. 6793R.

MISSOURI, 2219A—4 rooms, bath; near schools and Russell bus.

MISSOURI, 3302A—4 rooms, newly decorated; keys downstairs; $11. FR. 8183.

MISSOURI, 3856A—3 rooms and bath, $20. BRINKOP, LA. 3040.

MONTANA, 3684—5 rooms; modern; hot-water heat; screened sleeping porch.

MONTANA, 3465A—5 rooms, bath, furnace, heat and garage.

MORGANFORD, 4327A — 4 rooms and bath; new bath and kitchen fixtures; stove heat; one heater furnished.

MORGANFORD, 4452—4 daylight rooms, bath; adults.

MORRISON, 1002—2 nice rooms, bath, electric; only $10. FR. 5990.

NASHVILLE, 6424—3 rooms, bath, newly decorated, $12. CAbany 6432.

NEBRASKA, 1811—4 rooms, ballroom, tile bath, modern, newly decorated.

NEOSHO, 3224A—Single flat, 5 lovely rooms; near Cleveland High.

NEWPORT, 4705— 4 rooms, will decorate.

NINTH, 1923 S.—3 rooms, toilet, gas, electric, $10, rear, CH. 4856.

NINTH, 3327A S. — 3 rooms, $12.50. GRAEF, 706 Chestnut, MAin 2312.

FLAT—2-3 or 4 rooms; 1801-03 S. Ninth st. RI. 1304.

OHIO, 3734—3 rooms, newly decorated, toilet and laundry, $15.

OHIO, 1617A—3 rooms, bath, inclosed porch, $14.

OREGON, 3827—Modern 5 rooms, bath, sun room, garage.

OREGON, 1821A—4 rooms, bath, toilet, gas, electric; $16.

OREGON, 35xx—Lower 3 rooms, strictly modern; reasonable. RI. 6526W.

OSAGE, 3025—5 rooms and bath, $18. LA. 4230.

OSCEOLA, 4116A—3 rooms, bath, furnace, hardwood floors; garage; $28.

PARK, 3638A—3 rooms, bath, furnace; rent $20.

JAS. F. WILLIAMS, 3901 Park. GR. 6668

PARK, 3416A—4 rooms, bath, furnace; $18; will decorate.

PARK, 3151A—4 rooms; 2 hallrooms; bath; good condition; furnace.

PARK, 2822A—4 rooms, bath, electric, laundry.

PENNSYLVANIA, 5209—3 rooms, bath, furnace; hardwood floors; $27.

PENNSYLVANIA, 3148A—Modern, 3 rooms, reasonable, adults.

PENNSYLVANIA, 1732—3 rooms, dinette; screened porch. F. E. Goodenough.

PENNSYLVANIA, 5102A—Modern three rooms, nice location, reasonable. FL.5600

PENNSYLVANIA, 5215—3 rooms, bath, furnace, hardwood floors.

PENNSYLVANIA, 4500—Lower 4 rooms; dressing room, bath, garage; modern.

PENNSYLVANIA, 4135—5 rooms, modern, garage. St. Anthony's.

PENNSYLVANIA, 3158—5 rooms, hot-water heat, bath, $27.

PESTALOZZI, 2847—4 rooms; bath; furnace, $21. Miller Scheer Rlty & Ins. Co., LA. 2633.

PESTALOZZI, 528A—6 rooms, bath, hot-water heat, adults; rent $35.

PORTIS, 2112A—Modern 4 rooms, screened porch. PA. 0583.

PORTIS, 3171—Desirable 7 rooms; modern; newly decorated; garage; adults.

POTOMAC, 4169A—4 rooms, modern, with garage; $32.50. LA. 8751.

POTOMAC, 3714—2 large rooms, bath; $17. LaCede 5600.

POTOMAC, 4112—Bungalow-flat; modern 5 rooms; vitrolite bath; shower.

POTOMAC, 4119A—Modern 3 rooms. Call LaCede 5027.

POTOMAC, 4011—Modern 4 rooms; adults; transportation near. FO. 7935.

RUSSELL, 3843—3D EAST; 5 ROOMS; SUN PARLOR, HARDWOOD FLOORS; STEAM HEAT; $36.

ANDERSON-STOCKE-BUERMANN R. CO.

RUSSELL, 1834A—Modern 4 rooms, bath, sunroom, Murphy, garage; decorated; reasonable; open Sunday, 11 to 4. GA. 6411.

RUSSELL, 2823A—5 big rooms, arranged for renting out rooms $22.50

RUSSELL, 4310A—3 rooms, modern, decorated; garage; $25. FR. 5614.

RUSSELL, 4300—6 rooms, bath, sun porch, hardwood floors; reasonable.

RUSSELL, 4032 — 6 rooms, hardwood floors, garage, separate basement, $30.

RUSSELL, 3628—Lower, 4 rooms, bath, furnace; $22.50; open.

RUSSELL, 4156—Modern 5 and sun, steam heat, garage, daily 10-5.

RUSSELL, 110A—4 rooms; newly decorated; $8. Key on premises.

YARD FOR FLOWERS, CHICKENS

3228 Rutger, 4 rooms, bath, $16.50.

RUTGER, 2909A—3 clean, large rooms; bath; laundry; $16; open.

RUTGER, 2331—4 rooms, bath; will decorate; open. HALLER, 705 Chestnut st.

ST. VINCENT, 3824—4 rooms, bath, furnace; $26. KAMP. CH. 8342.

SEVENTH, 2139-31 S.—3 rooms, $8; 1844 Monroe, 2 rooms, $10. MULLIN-WALTERS REALTY CO., INC.

SHAW, 3832A—8 rooms, steam heat, hardwood floors, tile floor bath, $32.50. BYRON TEMPLETT, CH. 6012.

SHAW, 4319—5 rooms, first floor, bath, furnace; only $30; open. HAUBCHULTE R. E. CO., 2407 N. B'way.

FLATS FOR RENT—South

SHAW, 3858A—5 rooms and hall room, bath, hardwood floors, furnace, refrigeration.

SHAW, 3829—Lower 5 rooms, hot-water heat, adults, garage.

RENTAL BARGAIN!

SHENANDOAH, 4603 — 5 full rooms; beautifully decorated; outside janitor service; modern; $32.50. LA. 1347.

SHENANDOAH, 2010-12 (at Gravois)—3 or 4 rooms, newly decorated; inside toilets; rents $8 and $12.50. Open. DICKMANN, 804 Chestnut, Main 4111.

SHENANDOAH, 4618 — 4 ideal modern rooms; steam heat; hardwood floors; garage; good transportation; ideal location; open.

SHENANDOAH, 4130 — 5 rooms, lower; bath, furnace, garage; clean. Inquire 2d floor or call owner. RI. 5445.

SHENANDOAH, 3830A—5

ENCES FOR RENT

Northwest

908—4 rooms; toilet, $12
ENNIGER.

921—Bungalow; 5 rooms; ge. 514 S. 4th. GA. 9728.

516—3 rooms, bath, $25; in Thrush, 2 rooms, furnished, rnished, $12. Borman. Hiland

South

, 4838—4-room bungalow, ga- 5600.

, 4228—6 rooms, 2-car ga- or trade; owner.

41—5 rooms, side drive, dou- ; adults; $65.

, 1805—7 rooms, bath, fur- NSTRATH, CE. 3940.

1921 S.—6-room residence, ar- 2 families if so desired; fur- , garage, $35.

3939—Bungalow, 5, sunroom, arage, $57.50. GR. 8282.

4636 — 6 rooms, sunroom; F.anders 4556.

LE, 4846—One block east of ay at Goethe; modern 5-room $42.50. A. J. KUHS.

3635—6-room bungalow.

34—Five rooms; garage; low wly decorated.
ALTERS REALTY CO., INC.

809—5 rooms, bath, furnace, orated.

321—5 rooms, furnace, $30. MENZ R. CO., 614 Chestnut.

3541—Brick cottage, 3 rooms, inside toilet; $15; open.

, 36xx—7 rooms, 4 bedrooms, age. GR. 5485.

SH TYPE BUNGALOW lls. 6 rooms, 2 baths, hot-air ge; in excellent shape; $50. AUX, 4658 Gravois. RI. 7800.

SIDENCE—Hardwood floors, ce; possession May 1; 3724

N, 804 Chestnut. Main 4111.

820—4-room cottage; bath; en; $20.

NIA, 4846—4 small rooms, ce, garage, $23; adults.

27—Brick; 5 rooms; modern; 0. BRINKOP, LA. 3040.

4105—5-room brick bungs- KMEIER, RI. 0175.

4127—5 modern rooms; ga- e; $45. No less.

328—Modern brick, 6 rooms, ge, large closets, $50; va- 1. RI. 3555.

400 Virginia; arranged for arage 20x20; large yard.

4466—Bungalow-flat, four t furnished; bath; garage.

Suitable for rooming house; s, low rent. FO. 6545.

Southwest

363—5 rooms, bath, furnace,

36—5 rooms, lot 50x125, fur- ater, electric and gas, double owner on premises. HI. 7721.

840—6 rooms, bath; open dealing. WEstmore 4661.

4958—4 rooms, screened ge, $32.50. MA. 4182.

COLUMBIA; 5 rooms; tile hardwood floors; garage. & SONS R. CO., MAin 4551

—Cottage, 3 rooms, clean, Sculin's, $16.

AN; modern 3-room duplex; location. FL. 5660.

—Ideal modern 5-room bun- llent condition, only $35.

—4 modern rooms, basement

439—5 rooms; brick; strict- garage; $50. BRINKOP.

FURNISHED HOUSES FOR RENT

North

ERAL 4231—2-room cottage; furnished; adults only.

South

ANNA, 4339—4-room furnished bungalow; adults.

Southwest

GONDOLA, 6125—Bungalow; 5 rooms, newly furnished. HI. 2777.

ERMOSA, 3750—Completely furnished bungalow; 5 rooms; 945; garage; reference required; open from 9 to 12. FL. 8336.

West

LEMENE, 55xx—Large residence; nicely furnished; reasonable. MA. 4111.

SIDENCE—Beautifully furnished 8-room, perfect condition, large yard; fine ate. PA. 2600.

WEST END—Beautiful large home for lease completely furnished. Private street. Exclusive neighborhood. 4 bedrooms and sleeping porch. MA. 0913.

SUBURBAN RENTS

COLONIAL HOME
FOR LEASE
at Robertson Road, 1 Block West of Price Road
Beautiful white shingle house; 4 bedrooms, sunroom, sleeping porch; breakfast room, 2 baths; large lot; $100.00.
FOrest 9333

FOR LEASE

Beautiful home in St. Louis Country Club Grounds; 8 rooms, 3 baths, lavatory; sleeping porch; sun room; 2 acres, flowers, shrubs, garden; rent $250 per month. FOREST & KEIPER, Inc., 719 Chestnut st.

BUNGALOW—4 rooms; all modern conveniences; $22 month; Lindbergh and West Watson. Kirkwood 219W.

COUNTRY HOME—16 miles out, every convenience, or sell. WAl. 4101.

Farm for rent or lease; eight rooms, across from swimming pool, high school, near golf ball park; one lot suitable for business stand; reasonable. RSedale 4730.

CLARIDGE DR., 1167 (Hampton Park)—cabinet will lease. (VINCENT), HI.3201

CHERRY-LINK—Cottage; 4 rooms, electric, bath, furnace, garage. RI. 3680J.

RESIDENCE—8 rooms, 2 baths. Call Clayton 371 today.

SOUTH RAPPINGTON RD., 428 — Kirkwood post office, modern home, 7 rooms, heating and sun porches, close to schools and Ursuline Convent; bus, train and street cars; reasonable rent. Agent on premises.

ROOM HOUSE—Bath, large yard. St. Peter's inn. 1719 Woodrow.

FLATS—New, 9-room, modern, with, without knotties; 29 miles west St. Louis, Highway 66; Texaco Station.

$23 SUBURBAN; 7 rooms; bath, garage. KAMP, CH. 8343.

GARAGE—Cabins, living rooms; Highway 9, 1 mile N. Euclid. FOrest 7415.

Brentwood

FLAT—3-room; large garden; electric, ice, $16. FL. 823.

MANCHESTER, 9005—5-room modern bungalow; $45. VINCENT, ST. 1234.

MANCHESTER, 9101A — 8-room modern flat, $25; open. RA. 8294.

Carsonville

CHERRY DR., 3319—4 rooms, hardwood floors; bath, furnace; garage.

Cherry-Dale, 5506 Nat. Bridge. MU.7370.

CLAYBURNE, 3241—5-room modern bungalow; hobby garage in basement.

Clayton

PARKER DR., 1119—6 rooms, hot-water heat; kids drive; $70.

FRANK J. FRICK R. E. CO. MA. 0780.

HUNTINGHAM, 7543—(Apartment); 4 rooms, breakfast room; garage; 1st floor apt., $85; vacant May 15; 3d floor apt., $60; open. Parkview 6459J.

MEADOW—Modern; 97th st., Clayton Rd. Park., Clayton and Conway rds.

MEADOWS LANE, 14—1 block north of Clayton-Price rds., 6-room bungalow, hot-water heat; garage; newly decorated. WANSTRATH, CE. 2940. EV. 3295.

MELROSE, 1525—New duplex apartments; 1 and 7 rooms, 1 and 2 baths; ready for occupancy June 15. KEE-YOUNG, Inc., 16 N. 8th. CH. 3944.

MERIDAL, 339—Modern 7-room unusual-ly attractive, garage, open Sunday. Call Ft. 0162.

MERIDAL, 339 N. — 7 rooms, garage. MR. WARREN, Title Guaranty Bldg.

BEAUTIFUL CLAVERACH PARK
Modern 8-room residence, 3 baths, main living room; terrazzo floors; large open sun-fins shrubbery and trees; $150. MIRANDA REALTY CO., NE. 0378.

IN CITY OF CLAYTON

Phyllis Forsythe; 5 rooms, including sleeping porch, garage; $40.

ROBERT J. ALTHEIMER, WILLIAMS & CRAMER, INC.

SHERRYTHE, 7350—Corner store; air-conditioned; reasonable rent.

THORNTON E. & R. G. SCOTT, 800 Chestnut.

SHERRYTHE, 7350—3 and 4 room apts.; beautifully decorated; air-conditioned.

THORNTON E. & R. G. SCOTT, 800 Chestnut.

SWARTLAND, 7734—3-room gardener's cottage; bath; $25. 10 a. m. to 6 p. m.

THE CHARNE, 214 S.—Lovely flat for adults, Clayton. FA. 2944.

VAN BORNIA, 6613—4-room apartment; basement garage. LANG, HI. 6373.

WAVERLY GARDENS EFFICIENCY APARTMENTS—18 N. Meramec.

Cabins, Resorts & Lodges, RA. 8140.

BEAUTIFUL DUPLEX
7532 Wellington Way

Two bedrooms, screened porch, 1½ baths; all conveniences; will decorate. Phone HI. 6373.

WOODSTOCK, 731—3 bedroom apartment, porch, sunroom, 2 baths, new; Glen Arbor, Webster district; open. FA. 3562.

YORK DR., 7567 (1st south)—4-room efficiency, modern. SEE THIS TODAY.

East St. Louis

BELT, 1326—5-room efficiency apartment; heat furnished; water paid; $40. REAR 8288.

Ferguson

BERRY RD., 3213—4 rooms and garage; $21.50.

HELLIN-WALTERS RLTY. CO., INC.

NEW 2-room colonial home, 4½ acres of land; $15 per mo.; also 7-room home. AT. 194.

Jennings

CHERRY HOME in Jennings; 3618 Hord St.; 5 rooms, water, gas, electric, arranged for 1 or 2 families; large yard with fine shade trees; only $25; open. Bush 4907.

DURHAMART, 7326W—4 rooms; bath; garage; nearly; $18. CO. 3942.

Kirkwood

4 RARE OPPORTUNITY
Beautifully arranged Colonial; 4 rooms, 2 baths; with lavatory; living room on second floor; kitchen, dining room, sun room, library with adjoining lavatory on first floor; 2-car garage; gas-fired air conditioning; house fully insulated; lot 60 x 150; lease at $100 month or will sell for $15,000 with $100 down. $100

RAYMOND M. HENLEY CO., 231 W. Washington. TErrybill 3-0800.

SUBURBAN PROP. FOR RENT

Kirkwood

ADAMS, 623 EAST—6-room bungalow, newly decorated, all conveniences, garage. Kirk. 709.

ARGONNE DR., 321 W.—7 rooms, tile bath; lot 100x157; rent $50.
HUGH H. STEWART REALTY CO., 311 N. 11th st.

CURRAN, 1007 (Adair pl.)—5 rooms, furnace; nicely arranged.
EDWARD L. BAKEWELL, 118 N. 7th st. CHestnut 5555.

DEANE COURT, 88—Modern, 5 rooms, bath, garage, block north 66 off Lindbergh; open. RO. 6338.

DUPLEX, apartment service; a very modern, beautifully decorated home, with all apartment conveniences. See 304 W. Argonne today.
CROMEAU & JAUDON.

327 ORICK LANE.

COLONIAL MOUNT VERNON RESIDENCE
Large living-room, 3 bedrooms, 2 baths, air-conditioned gas heat; $95.
DAVID A. FEINSTEIN, 818 Chestnut.

PARKLAND PL., 28—7 rooms, sunroom, 3 screened porches, 2 baths; rent $85.

PEARL, 651 N.—Modern 6 rooms; will decorate; large lot; garage; restricted; choice. Kirkwood 3056.

RESIDENCE — Modern 7-room, close schools, churches, transportation. Kirk. 315.

Ladue Village

NORTH of Conway and Clayton, 9-room, 3 baths, panel $1250.
ARTHUR GOLDMAN REALTY CO., 1320 Chemical Bldg. CH. 6350.

Maplewood

7411 MAPLE AVE.
MAPLEWOOD
Two-room efficiency; heat, hot water, janitor service; gas stove; ice box; $27.50. Hiland 4046.

ANNA, 7216—5-room flat, bath, built-in china closet, buffet, bookcase, hardwood floors, furnace; garage; adults. $30.

BIG BEND, 3022—4 rooms, garage; ½ block transportation; open; $27.50.
DROZDA REALTY CO., NE. 0378.

BISCHOFF PL., 6376—7 rooms, bath, $16.
GRAAER, 705 Chestnut. MA. 2313.

BREDELL, 2618—Maplewood, 3-room cottage; garage; bath; adults; $25.

FLORA, 7319 (Maplewood)—8-room residence; $4800.

GAFOLA, 7403—5-room bungalow; modern; $50.

LACLEDE, 3136—Maplewood, 3 and 4 room flat; newly decorated.

LORMEIER, 7447—6 rooms, newly remodeled, tile bath, double garage.

LYNDOVER, 7320—Couple to share 5-room bungalow; garage; owner out of town for summer.

MAPLE, 7389—4-room efficiency; conveniently located; $45. HI. 4046.
WENZLICK, CHestnut 6900.

TALE, 2275—Efficiency and bedroom apartments; heat, hot water and gas furnished; electric refrigerator and stove; $32.50 and $37.50.
WENZLICK, CHestnut 6900.

Maplewood

SARAH, 7241—4 beautiful rooms; only $20; block south Manchester av.

STANLEY, 7229—Maplewood, 4 rooms and bath; modern.

ZEPHYR PL., 7283 (Maplewood)—Third west; vacant May 1; modern, 5 rooms, sunroom, refrigeration, stove, garage; only $40. NE. 0593.

ZEPHYR, 7305—4-room efficiency, shower, stove, modern, adults, $30.

Overland

HAWTHORNE, 9435—Modern brick bungalow; 3 and breakfast room. PA. 5390.

WISE, 2216 S.—5-room bungalow; bath, furnace, garage, $35.00; key next door north.

BARNGROVE
RLTY. CO. MA. 2165

Pine Lawn

BUNGALOW—5-room, furnished, unfurnished; southwest corner Grove and Manola.

CRESCENT, 2563—New bungalow, 4 rooms, water, gas, electric; $16.

KIENLEN, 2211—4-room modern brick bungalow; good condition; garage; $30. EV. 4248.

SOUTH DR., 6222—7 rooms, hardwood floors; $35; open. CA. 7277R.

SYLVAN, 3716—6-room brick bungalow; $35. FRANCIS-PERRY-RUTH, 110 N.7th

Richmond Heights

BIG BEND, 1311 — 4, sunroom; bath; steam heat; garage; $30. ST. 1118.

EDWARDS TER., 1113—Attractive 6-room flat; will decorate to suit; heat furnished

ETHEL, 7804—5-room apartment. Beckmeier, EL. 0175.

HIAWATHA, 7405—Attractive 6-room residence; garage, $75. LANG, HI. 6373.

WARNER, 7565—6-room bungalow, garage, $55. LANG, Hiland 6373.

WEST PARK, 7220 — 4 rooms, dinette; heat, linoleum, stove, refrigerator, garage; adults only.

St. John's Station

BUME, 8647—5-room modern brick; garage; $35. Winfield 1834.

Shrewsbury

MURDOCH, 7701—5-room new bungalow, screened porch or sell. MU. 4532.

University City

COLONIAL HOME
6748 CHAMBERLAIN AVE.
Five rooms and sunroom, strictly modern, first-class condition; gas furnace in very reasonable; Automatic hot-water heater. Garage. Nice yard, shrubs and fence. Vacant May 1. Rent $60. Inquire at 6750 Chamberlain. Parkview 2041

AMHERST, 7142 — 6 rooms, garage; first and second floors; desire to rent both apartments to related families. With or without heat.
THE RALPH D'OENCH CO. — JEff. 3780

AMHERST, 7234 — 5 rooms, heat, Magic Chef range, G-E refrigerator, garage included at $70.
THE RALPH D'OENCH CO.—JEff. 3780

APARTMENT—Beautiful, sunny, 6 rooms, 2 baths; heat furnished; second floor; tenant will show. 7261A Amherst.

BALSON, 7313A (Apt. 4)—4 rooms, refrigerator, heat furnished; garage.

BRAND NEW CAPE COD RESIDENCE
9 rooms, rathskeller, tile kitchen, 7417 Stanford. Daniels, RO. 3535.

7123 CAMBRIDGE
8-room modern residence; 2-car garage; reasonable rental.
BARNGROVE
RLTY. CO. MA. 2165

CHAMBERLAIN, 6521—4 rooms; bath; will pay water; large yard. CA. 3291W

COLGATE, 7206—Brick bungalow; front and back porches, screened; open.

CREST, 6624—4-room cottage, bath, yard, garage, near Pershing school.

DARTMOUTH, 7132A—6 large beautiful rooms; Frigidaire and stove furnished; with or without heat.

5-ROOM DUPLEX APARTMENT
7121A Delmar, 2 full bedrooms, breakfast room, heated garage, perfect condition, rent reasonable. Open. J. W. KERR REALTY CO., CH. 1235.

DELMAR, 7293 (Cor. Purdue) — New apartments, under construction, 5 rooms, beautifully appointed; automatic gas heat, air-conditioned; janitor; adults; open.

DELMAR, 7365—3 rooms; ultra modern; 2 baths and kitchen, with vitrolite walls, vapor heat; refrigeration; heated garage.
WENZLICK, CHestnut 6900.

FORSYTHE, 7136—8 nice rooms; automatic oil heat, refrigeration, garage.

GANNON, 7744—New 5-room flat, strictly modern; rathskeller; garage. WANSTRATH, CE. 2940. EV. 3295.

JACKSON, 1076—6-room colonial, 2 blocks new U. City, school, owner. CA. 4515.

6811 KINGSBURY.
Very spacious 2 bedroom apartment; sunroom, garage, 1st floor, $80; excellent building; occupancy May 1.
HAROLD E. DAVIS, AGENT.
519 SECURITY BLDG. CE. 2932.

LELAND, 7326—3 rooms with sunroom; 3 exposures; modern; heat; hot water and refrigeration furnished.
WENZLICK, CHestnut 6900.

NORTH AND SOUTH RD., 1154—Duplex, lower; 4 large rooms; unusually attractive.

SUBURBAN PROP. FOR RENT

University City

7316 Pershing
6 Rooms; 2 Tiled Baths
Real Fireplace
Reception Hall; Pantry
Canvassed and Paneled Walls
Southern Exposure Bedrooms
A Nice Yard With
Trees, Shrubs and Flowers.
Giraldin Bros. R. E. Co.
CHestnut 4314

UNIVERSITY HILLS
587 Purdue; 6 bedrooms, 2½ baths; will lease to responsible party.
DIMMITT-RICKHOFF-BAYER, ST. 1314.

FULANE, 7146A—5-room flat; open.
7336A Fulane, 5-room apartment.
BLUMENFELD R. E. CO., CAb. 6500.

FULANE, 7361—6 rooms, porch, downstairs apartment, near schools. Occupancy May 1.

FULANE, 7397—5-room apartment; oil heat; garage. LANG, Hiland 6373.

FULANE, 7314—First floor; 5 rooms.
7700 Delmar. RALPH S. DUKE. CA. 4763

BEAUTIFUL UNIVERSITY HILLS.
An exceptional apartment of 5 rooms and bath with paneled living and dining room; refrigeration and garage included. 7300 Pershing.
GIRALDIN BROS. R. E. CO.
CHestnut 4314. 813 Chestnut.

WASHINGTON, 7478—7 rooms, attached garage, beautiful trees and spacious back yard; will decorate; $80.
THE RALPH D'OENCH CO.—JEff. 3780

WASHINGTON, 6832—5 rooms; modern; 3 exposures; fireplace; built-in bookcases; large dressing room; garage; $60.
WENZLICK, CHestnut 6900.

750 WESTGATE

A Bedroom Apartment with in-a-dor bed in Living Room

Available at $37.50

Franciscus-Maginn, Inc.

MAin 4407

WESTGATE, 349—4 bedrooms, 2 baths; hot-water heat; brick garage; $85; open.
NORTH ST. LOUIS TRUST CO.

YALE, 742—7-room modern house; 2-car garage; open.

Vinita Park

BUCHANAN, 8304—6 rooms; modern; large grounds; reasonable. MA. 4111.

GARFIELD, 8254—Southeast cor. Spring; 4 rooms and sunroom, air conditioned; 2-car garage; $40. A. JAY KUHS CO.

GARFIELD, 8300—Bungalow, 5 modern rooms, garage, yard; $37.50. PA. 4101.

MADISON, 8100—English home, 8 rooms, sunroom, bath, garage; open Sun. 3-4.

WASHINGTON ST., 8020—6 rooms, large reception hall; lot 100x160; in good condition, fee HUGH H. STEWART REALTY CO., 311 N. 11th.

Webster Groves

FOR DISCRIMINATING RENTERS THESE UNUSUAL 6-ROOM COLONIAL HOMES IN BEAUTIFUL WEBSTER SPARKLAND: 3 BEDROOMS, TILE BATH, LAVATORY; PLATMOUM IN BASEMENT, WITH FIREPLACE; REASONABLE RENTAL; DIRECTIONS: DRIVE NORTH FROM LOCKWOOD ON GLEN RD., JUST EAST OF OZARK MOVIE.
SCHARLES H. KRAUSE & CO., MA. 0393

GET OUR RENT AND SALES LIST.
All Sizes, Locations and Prices.
OLD ORCHARD R. CO. REpublic 1300.

AMELIA, 680—7-room house, excellent condition; screened; porch.

BERRY RD., 803 S.—4 bedrooms; sunroom; garage; shower; open.

BEAUTIFUL new 5-room homes to responsible parties, $200 per month; ready for occupancy June 30. Box B-67, P.-D.

BIG BEND, 7530—6 rooms; large yard; open today, 2-5.

BIG BEND, 635W—Bungalow, modern; 100-foot lot.

CALIFORNIA, 414—3 rooms and sunroom; very attractive modern bungalow; immediate possession; $75; open. Phone STerling 1314 or REpublic 4776.

CLARK, 415—5 rooms, air conditioned. WEbster 2494J or WEbster 2708W.

EAST LOCKWOOD, 17—Modern; heat furnished, CO. 3872M. CE. 2386.

FAIRVIEW, 630—Just redecorated; 7 rooms, 2-car garage, $75.

WEBSTER GROVES TRUST CO.
REALTORS

FAIRVIEW, 740—8 rooms and bath, nice neighborhood, good condition, 2-car garage, $50.
GIRALDIN BROS. R. E. CO., CH. 4314.

FOREST, 202 S.—3 rooms and bath, sunporch; newly decorated; corner lot. Apply LAclede 7579.

FOREST, 318 S.—Furnished or unfurnished; 6 rooms; oil burner; garage; large shade and fruit trees.

GORE, 323 S.—8 rooms, 3 baths, screened porch, sun parlor, automatic heat, insulated, 3-car garage; lot 80x270; immediate possession.
TREMBLEY-WILSON,
RE. 0308. Or Sunday, RE. 0778.

HELFENSTEIN, 124—9 rooms, 2½ baths, EDWARD L. BAKEWELL, 118 N. 7th st., CH. 5555.

MARSHALL, 642—7 rooms, bath, garage; near schools and transportation.

MODERN 6-room residence; 309 Gresley, Webster Groves. RI. 1304.

550 OLIVE CT.—6 rooms; oil burner. GAERLER, 718 E. Big Bend rd. RE.3080

PASADENA, 472—7 rooms; modern; large fireplace; hut west of Old Orchard, 2 blocks south of Big Bend; owner left city.
WENZLICK, CHESTNUT 6900.

SPRING, 415—5 rooms, 2-car garage; fenced yard.

SUMMIT, 546—5-room Dutch colonial, oil heat; convenient; $50. RE. 3937.

TUXEDO, 970—For sale or rent, terms, modern home.

YALE, 714—7-room residence; bath, garage; $70. WEbster 6088.

YEDDO, 626 (at Baker)—5 rooms, newly decorated, garage.

6 ROOMS and sunroom; beautiful home; ideal location; oil heat; 2-car garage. Call WEb. 752R; rent $65.

OLD ORCHARD, 110 N. — Second door Big Bend; 3-room efficiency; Frigidaire.

SEVERAL DUPLEXES and houses at greatly reduced prices; also a few nice bungalows. For Sunday appointment, call FIRST NAT'L RLTY CO. REp. 3881.

Wellston

MYRTLE, 6438—Cottage, modern 4 rooms, bath, sunporch, garage; adults preferred; references. EV. 7271.

Suburban Property—Furnished

Clayton

CARONDELET, 7525—5-room bungalow, June 10 to Sept. 1; good transportation; reasonable rent. CA. 4786R.

Ferguson

HERN, 435—3-room modern cottage, fresh air, $25 month.

Jennings

BUNGALOW—Five rooms; furnished; lovely yard. MU. 4758.

Kirkwood

HARRISON, 554 S.—Kirkwood; 5-room furnished home; 2 screened porches; $45 month; June 15 to Sept 1.

HOME—Beautiful 7 rooms in Kirkwood; close to shops and transportation; open today. 430 East Jefferson.

SUBURBAN PROP. FOR SALE
Suburban Property—Furnished

Maplewood

ANNA, 7233—5-room apartment; neatly furnished; private home; garage; adults.

ELM, 7366A—4-room, modern, neatly furnished; reasonable. ERODINGER R. E. RI. 0999.

GAYOLA PL.—Desirable 5-room bungalow; good location; rent for summer, $55 monthly. MI. 0045.

Normandy

FURNISHED BUNGALOW—6 rooms, garage, adults. 6928 Edison. EV. 7737.

Webster Groves

HAMMELL AV., 3—Front room for 1 or 2; southern exposure.

Wellston

PAGE, 7017—Small cottage, furnished, for light housekeeping.

HOUSES, FLATS, ETC.
FOR RENT, FOR COLORED

FAIRFAX, 3914—Excellent beauty parlor location; store and 3 rooms; $25.

3901 Lucas, choice 7-room apartment. 616 N. Channing, 4 rooms, like new. 616A N. Channing, 3 rooms, modern; $12.

618 N. Channing, 10 rooms; lovely.

3338A Lucas, 6-room apartment; modern; $20.

4041 Fairfax, 4 rooms; choice; $20.

4047A Fairfax, 5 rooms, new; $18.

Hall, 1028-34 N. Vandeventer; large; best location for lodges and social gatherings.

Ca. 1764.

We have 5 other choice places. (*)

Only 8 of 24 Flats Remaining
2606-10 Madison, 4 rooms, bath, $18
1617-23 N. Jeff., 4 rooms, bath, $16
Sanitaria Realty Co., 412 Ryder Bldg. (*)

3 LARGE BEAUTIFUL ROOMS, $10
822 Carr; extra nice.
306 S. 22d; 3 rooms; $12.
1414 Papin st.; 2 nice rooms; $6.
JOST RLTY., 723 Chestnut. CH. 3085.
RO. 4438.

ALDINE, 4324—1st floor, 3 rooms, bath.
J. HALLER RLTY. CO., 705 Chestnut. (*)

BRANTNER PL., 3129A—3 large, light rooms, bath, electric, water; low rent.
MORRIS AACH CO., INC., 826 Chestnut.

CARR, 2130—3 rooms and bath—$17 50
1408 N. 21st, 3 rooms, redecorated 12 00
616 S. Sarah, 3 rooms 10 00
J. HALLER R. CO., 705 Chestnut. (*)

CARR, 2321—2-3 rooms, decorated; reasonable; right party. (*)

COMPTON, 1225 S.—4 bright, large rooms newly decorated; reasonable.

FAIRFAX, 4256—3 large rooms, decorated; bath, gas, electric; $17. RI. 0994. (*)

KNEIGHT, 4323—New, modern; 3-room apartment; heat, hot water furnished $21 00
3426A Hickory, 3 rooms, toilet 12 50
3094A Gamble, 4 rooms, toilet 13 00
SACHAR REALTY CO., CHestnut 2140.

RUTGER, 3140—3 rooms, toilet $14 00
3126 Caroline, 3 rooms, toilet 13 50
1108 Compton, 3 rooms, toilet 11 00
1144 Carpenter, 4 rooms, toilet 13 00
O'REILLY R. E. CO. MAin 2457. (*)

KENNERLY, 4334—3-room bungalow, bath, furnace, hardwood floors; large closets.
4357 St. Louis; 3 rooms, $18.
2617 N. Taylor, 6 rooms, large yard, bath, closets; toilets; 2 white sinks.
CANTOR RLTY. CO. CH. 4535. (*)

BRANTNER PL., 3108A—3 rooms enclosed porch, new paper. DUERBECK R. E. CO.

CASS, 906-16—3 rooms, $6-$8.
3117 Rutger; 3 rooms.
3209 N. 20th; 6 rooms, $15.
1325 N. 21st; 3 rooms, $13.
MULLIN-WALTERS RLTY. CO., INC. (*)

ASHLAND, 4326 W.—3 rooms, bath; good shape; rent only $18; open.

BERNARD, 3803—3 good rooms; water, electric, inside toilet; low rent. (*)

CAROLINE, 3105A — Beautiful 4-room flat, to reliable colored. CA. 3036W. (*)

CLARK, 3832A—3 nice rooms, bath, electric, gas, decorated, painted.

COMPTON, 1106A S.—4 rooms, bath, $15.
MORRIS AACH CO., INC., 826 Chestnut.

COMPTON, 318 S.—3 good rooms with toilet and electric; fine shape; only $10.

DICKSON, 2132—3 rooms, bath; new paper; $15. CH. 1840 (*)

FINNEY, 4255-61 W.—3 rooms, electric bath, good condition; rent reduced. (*)

FOURTEENTH, 823 S. — 3 rooms, gas-electric, inside toilet; $15.
MORRIS AACH CO., 826 Chestnut. (*)

FRANKLIN, 3318½—Three lovely rooms; $10. (*)

GLASGOW, 2806—4 rooms, bath, newly decorated; $18. CH. 3043. (*)

HOME—Beautiful, 6 rooms, 4314 Cote Brilliante; tile bath, modern throughout; $55. COOPER, CH. 3484. (*)

LEXINGTON, 4162—3 large rooms, gas and electric, $11. (*)

LOCUST, 3804—11-room house, bath, furnace; $45; will put in good condition.
GILEY, 706 Chestnut. CH. 2335.

LUCAS, 2816—4 large light rooms, bath, gas, electric; $22; first floor.
MORRIS AACH CO., INC., 826 Chestnut.

MADISON, 2908—
6 rooms, $22.50. MAin 2968. (*)

MAFFITT, 4418—4 rooms; modern; $27.50. BRUNE, 729 Chestnut. (*)

NORTH MARKET, 4418A—3 rooms, unfurn.; $30. BRUNE, 729 Chestnut. (*)

PAGE, 4248 W.—6 rooms, bath, furnace, garage; $35. JE. 2849. (*)

PINE, 3005—8 rooms, bath; rent reduced. JOST, CH. 3575. (*)

POLK, 8300 S.—3 rooms, $7.50; 3 rooms, $6, up or down; new condition. CE. 4764

SIXTEENTH, 1316 N.—Third floor, 3 rooms, $15; also 2 rooms in rear, $6.
E. PAUL SMITH. CE. 5290. (*)

THIRD, 3331 S.—3 fine rooms; $6.
BRUNE, 729 Chestnut. (*)

GARAGES, STABLES—RENT

GARAGE—30x40; water, lights, rent all or part. 4168 West Pine.

TO LET—BUSINESS PURPOSES
BUILDINGS

30,000 sq. ft., 3 floors, sprinkler, heat and elevator; 20,000 sq. ft., corner building, 1 floor, steam heat.
MULLINS-WALTERS RLTY. CO., INC.

CORNER STORES—Lindell-Theresa; $30; Gravois-Bates. McDonald, 523 Chestnut.

STORE and modern 4-room flat above, garage; suitable for any type business; reasonable rental.
A. K. Feinberg, 2914 N. Union. EV. 4900.

Central

COLUMBIA BUILDING
S. E. Cor. 8th and Locust Sts.

Centrally located in the theater, shopping and professional district. Large and small offices available. Desirable for attorneys, architects, financial and insurance companies. Superlative light, modest rentals.

HENRY R. WEISELS CO.
8th and Chestnut CH. 4800

ATTENTION, DOCTORS
MEDICAL SUPPLY OR MANUFACTURERS' AGENTS
3529-31 Olive, modern office rooms and large store; automatic steam heat; will rent or lease.
WENZLICK, 415 N. 9TH. CH. 6900.

CHANNING, 36 S.—Front room, furnished, colored. $2.25 week.

Merchants, Attention ! !
Have several 1-story to 5-story buildings for sales in central and downtown locations; for prompt service and quick results see me at once.
GEO. J. WANSTRATH
CE. 2940. 715 Chestnut. EV. 3295.

800 TO 8000 SQUARE FEET.
For manufacturing wholesale; and offices, fireproof building; daylight 4 sides, electric elevator; reasonable rental. N. W. corner 11th and Clark.

RIDDLE, 1250—Corner store, good location for drug or liquor store; rental $60 month. Threadgall-Voss R. E. Co., CO. 6744.

CHANNING, 122 N.—Bright, modern store; newly decorated; busy thoroughfare; $15.

TO LET—BUSINESS PURPOSES
Central

CASS, 1701—Corner; $35.
EDWARD L. BAKEWELL, 118 N. 7th st. CHestnut 5555.

CHOUTEAU, 36xx—Space for manufacturing, factory, etc. Grand 3553.

FRANKLIN, 3523—Approximately 900 sq. ft.; large show window; heat furnished; $35. WENNLOCK, CH. 6900.

1422-24 N. GRAND
2 large stores, big display windows; heat furnished; will rent both or separate; parking lot in rear; low rental.
J. B. CORN JR. R. E. CO. Riv. 0835.

HADLEY, near Biddle, 2-story building, 3500 square feet; concrete floor; rent $35 month. CAb. 5510.

JEFFERSON, 922 N.—Store with marble banking fixtures, suitable for real estate office, attorneys, doctors, etc.; will decorate. $24; 1421 S. 9th, store and 3 rooms, $12.
COOPER, 813A Chestnut, CH. 3484.

JEFFERSON, 100 N.—Corner store, extra good business location. FOrest, CH. 3572.

2631-33 LOCUST
4-story modern building, 6500 sq. ft., high ceilings, large skylight; ideal for garage, warehouse, manufacturing, agent; low rent.
J. B. CORN JR. R. E. CO. Riv. 0835.

3327 LOCUST
Three-story and basement, with elevator; large showroom; reasonable.
EDWARD L. BAKEWELL, 118 N. 7th St. CHestnut 5555

S. E. Cor. 19th and Locust
Finest 2d floor, 20x150, in St. Louis; light fixtures, decorated; reasonable. Apply 1834 Locust.

LOCUST, 3130—store; show room.
O'REILLY R. E. MAin 2457.

LOT—70x140; s. e. corner Compton and Bell. Box T-295, Post-Dispatch.

MARKET, 2033—Large store, rooms in rear. Bartling R. E., MA. 4873.

ATTRACTIVE RETAIL STORE
318 OLIVE ST.
16x60—MODERN FRONT
TOILET—SOME FIXTURES
APPLY
514 COMMERCIAL BLDG. MAin 2392

NINTH, 308 N.—Near Delmar, large store, 14x67 ft.; price $30.

FURNITURE MAN'S ATTENTION
1114-16 Olive st.; two choice buildings; steam heat and elevator.
MULLINS-WALTERS RLTY. CO., INC.

OLIVE, 2900 (corner Ewing) — 3 large stores, basement, suitable for any kind of business.
JOHN S. BLAKE & BRO., 815 Chestnut.

SEVENTH, 315-17 S.—3 large storerooms and basement, with large garage and warehouse in connection. Ewers, FR. 2020.

1312 WASHINGTON AV.
Choice store and lofts; heat, sprinkler and elevator; low rent to right party.
MULLINS-WALTERS RLTY. CO., INC.

WASHINGTON, 1380—With basement.
MULLIN-WALTERS REALTY CO., INC.

WAREHOUSE—Cooler, loading platform; car unloading and office space; center St. Louis. Arrow Distributing Co., 701-11 S. Theresa.

North

BROADWAY, 4328 N.—Corner, 66x146; filling station; low rent. Main 2457.

COLLEGE, 2135 — New tavern, information at 2151 College.

FOURTEENTH, 2315 N.—Large store; steam heating plant; reasonable.
EDWARD L. BAKEWELL, 118 N. 7th st. CHestnut 5555.

PROMINENT CORNER
E. E., Grand and St. Louis, large corner store and loft; suitable for any retail or finance company.
PROTZMANN CO., 1438 N. 13th. CE. 1980

MANUFACTURING PURPOSES—5000 sq. ft.; sprinkler system; power available. Wood working preferred. Mr. Maguoin St., 4217 North Market.

NATURAL BRIDGE, 4372-74—Store; 3 rooms, bath; $30. CO. 2166J.

ST. LOUIS, 3750—Beautiful large store. LUcerne 0056.

SALISBURY, 1432—Large store building on busy street; newly decorated; suitable for 2 families.
EDWARD L. BAKEWELL, 118 N. 7th St. CHestnut 5555

TWENTIETH, 4317 N.—New store, 12x48; good business location; rent only $20

WAREHOUSE — Good, modern, concrete; 30x165, with office 18x25; railroad track for 3 cars; truck height loading platform, Howe 10-ton automatic scale; near Broadway and Madison; reasonable rental. Ferguson, FE. 6900.

WILL HAVE available store in 4100 block West Florissant; will alter to suit desirable tenant. Box M-184, Post-Dispatch.

Northwest

FLORISSANT, 5764 N.—In heart of business district; opportunity for grocery and meat market. Hall CE. 0714.

GERALDINE, 5404 — Large store with shop, 13x18, attached; low rent.

GROCERY—Location; cheap rent. 5847 Lotus.

NATURAL BRIDGE, 4805—Large store; good location. Call CO. 8016J.

SAN FRANCISCO, 4530 (rear)—32x32, for woodshop, garage, storage etc.; $10.

TERRY, 5550—Large store, 24x26; $17.50. Parkview 0583.

UNION, 5008 N.—Fine modern store; good location. Rent reasonable.
LARNER-DIENER CO. CE. 2965

UNION, 5006 N.—Large store, flat above; fine location. EV. 3040.

WABADA, 5407—Nice store, good location, heat furnished, low rent.
WANSTRATH CE. 2940.

South

BATES, 1115—Store, 30x50; 300 ft. east Grand, 5417 Gravois, 20x60. LA. 5580.

BROADWAY, 7015-21-23 S.—Stores, 3 living rooms, $16 each; decorate. GR. 3236.

CHEROKEE, 2020—Large store and garage; 420. SENTURIA REALTY CO., 412 Ryder Bldg.

GRAND, 3308 S.—10'x38'; including heat; $35; A1 condition.
Carl G. Stifel Realty CA. 6000

GRAND, 4060 S.—Excellent location for modern barber shop or any small business; heat and hot water included; rent reasonable.

GRAND AND BATES—

MISCELLANEOUS FOR SALE

WE ARRANGE F. H. A. LOANS

Sink and Cabinet Combination
Guaranteed 1st quality 42 inch sink. Porcelain enamel on heavy cast iron. Modernistic square cut corners. All steel cabinet — roomy storage compartments.

A **White Toilet Seat** 1.89

B **Laundry Tub** 2 part. One-piece tub only 7.95

C **Chromium Mixing Faucets** All metal. Tarnish proof. Removable disk 2.59

D **Coal Water Heater** Heavy cast iron. 30 to 40 gal. capacity 5.95

E **Roof Cement** Quality coating. 28c per gal. 5-Gallon Lots

F **Roofing Paper** Green or red. With nails & cement 90 lb. 1.87 108 sq. ft.

G **Lavatory** 17x19 white porcelain 5.45 less trim

J **Closet Outfit** Quiet action. Vitreous China. Modern 12.95

K **Sherwin-Williams Family Paint** For general outside and inside use. 2.25 per gal.

H **Ball Cock** 79c

2-LIGHT BEDROOM FIXTURE 49c
In Ivory and Polychrome finish.

GET EAGLE STAMPS — YOUR EXTRA SAVING!

THRIFT HARDWARE & SUPPLY CO.
Trade In Your Old Plumbing Fixtures
MAIL ORDERS FREE PARKING — 4556 EASTON AVE. THE WHITE BUILDING — FOREST 6220 WE DELIVER
—OPEN FRI. AND SAT. EVENINGS TILL 9 O'CLOCK—

Modernize Your Home Under New F H A
NO DOWN PAYMENT — Up to 5 years to pay
Plumbing, Heating, Hardware, Paint, Air Conditioning
We take care of all details concerning full job, including material and labor

CABINET SINK $26.75
A complete Cabinet Sink, 2 compartments and all fittings to floor,

Laundry Tubs, 2 part — $10.75
Septic Tank; steel; 200 gallons — $17.50
Extension Ladders, new — 30c ft.
Electric Water System, new, automatic — $31.75

HOUSE PAINT $1.49 Special $2 value, Gal. — WHITE LEAD $9.50 100 Lbs. 1st quality

HOT-WATER HEATERS KEROSENE, $16.50 COAL, $5.50 — GAS, $4.90 GASOLINE, $11.75

FREE PARKING — 1121 CHESTNUT ST. — **INDEPENDENT** Plumbing and Heating Supply **CO.** — Phone GArfield 2324
Our Showroom Will Convince You — SEND FOR FREE CATALOGUE.

CLUBHOUSE SPECIALS
OUTSIDE PAINT; good quality, all colors. Gal. — $1.39
FLAT WALL PAINT; white. Gal. — $1.49
SIDING; 1x6; random lengths, No. 1 grade yellow pine. lin. ft. — 2c
DOOR; 2'6"x6'6", 1⅜" thick; 5-panel — $4.10
HILL BEHAN — 6 STORES
6500 Page Blvd.
We Ship Anywhere. Freight Added. Phone PArkview 1000
Lumber for Every Purpose

WHITE LEAD
100% Pure Per 100 Lbs. — $9.50
Linseed Oil, in your container. Gallon — 89c
Turpentine, in your container. Gallon — 49c
HILL BEHAN — 6 STORES
6500 Page Blvd.
We Ship Anywhere. Freight Added. Phone PArkview 1000
Lumber for Every Purpose

MURIATIC ACID
IN YOUR CONTAINER, 5 GALLONS — $1.85
HILL BEHAN — 6 STORES
6500 Page Blvd.
We Ship Anywhere. Freight Added. Phone PArkview 1000
Lumber for Every Purpose

USED Plumbing and Heating Supplies GUARANTEED **Closet Outfits** SAVE 50%
Factory Close-Outs— $11.95 Comp.
USED BATH TUBS. A-1 Condition, as low as — $6.95
SALVAGE WRECKING & SUPPLY CO.
4563 Easton Ave. — FO. 6220

ASHPITS—Guaranteed reinforced concrete. Benson, 3825 St. Louis. JE. 5141.

BAKERY EQUIPMENT—Front fixtures, oven, bread, cake mixers. NE. 1956.

BARBECUE OVEN — Practically new; cheap. 1303 N. Taylor.

BATH TUB—Enamel, 5 foot, 18x20 wall lavatories, Humphrey No. 20, gas water heater, also coal hot water supply boiler. W. T. McCormack, NE. 2322.

BATH TUB—Built-in type; pedestal lavatory, toilets; radiators, tanks. 3635 Laclede.

BATHROOM OUTFIT—Like new, cheap. CA. 9557R.

BEAUTIFUL MOOSE HEAD—Nice horns, nice for hotel bar or club; price $50. 4331 West Pine. JE. 8325.

BOILERS
WATER AND STEAM—ALL SIZES
ALSO RADIATORS—ALL GUARANTEED.
WOLFF PIPE AND IRON CO.
120 TYLER. CEntral 5150.

BOWLING ALLEYS—Two regulation for sale; good condition, delivered, installed. Damgaard, 221 Avery, Kirkwood, Mo.

BUILDING MATERIAL — Used lumber, rock, brick. 4310 Olive. FR. 8034.

CAMP TENT—Gasoline stove, icebox. CA. 1733W. 1042 Hamilton.

CHAIRS, tables, large quantities; rented. NATIONAL CHAIR, 301 S. 1st. CE. 0166.

CLOTHES LINE POSTS—With cap and hooks; cheap, St. Louis Iron, 1532 Clark. GA. 9058.

COMBINATION GAS HEATER and tank, machinery, step ladders. 509 S. 4th st.

CONCRETE MIXER—Flower pot bench; moulds. 9320 Alpine, Dixon 6846.

CORN POPPER—New; electric; guaranteed; $21. 4431 Delmar.

CROCHETED SPREAD—Hand made; reasonable. Call HI. 6191.

DOORS—French, $4.35 each; screen doors, all sizes, $1.50; complete stock lumber and millwork. CO. 0375.

ENAMEL—Red, orange; guaranteed best grade; $1 gallon. SCHOER, 1601 Market

ENGINE—6 h.p. transit—A1 condition; reasonable. 3118 Magnolia.

EQUIPMENT—Used, garage tools, desks, fans, wall cases, plumbing, electric fixtures, pipe, etc. 4310 Olive.

GREENHOUSE—For wrecking down. 1410 Sweitzer av.

HOSPITAL BED—Almost new. GRand 1193.

INVALID CHAIRS—Hospital beds, commodes, crutches, etc. JE. 1768, 4219 Olive

MISCELLANEOUS FOR SALE

QUALITY PAINT FOR LESS
FROM OUR FACTORY TO YOU—AT THESE LOW PRICES

GOLD BOND HOUSE PAINT
Lead-Zinc-Linseed Oil House Paint—Made in our own factory. We use pure carbonated lead-zinc oxide and dryer—the same as you would mix it by hand, only we use powerful modern machinery to make our paints. Compare our Gold Bond House Paint with the highest priced paints on the market. Then use it for satisfactory results. Come down to our factory. With what you save you can buy a good brush or save the difference. Per gallon — $2.10
CERTIFIED HOUSE PAINT—White and colors. Per gallon — $1.65
DEFENDABLE HOUSE PAINT, Per gallon — 94c
MILL-END HOUSE PAINT. Per gal. 85c

ASBESTOS ROOF COATING
A liquid easily applied. Stops all leaks. Per 5-gallon kit — $1.09
Plastic Cement, 50-lb. can — $1.80
CERTIFIED FLOOR ENAMEL—Outside-inside. $3 value. Hard glossy, granite-like finish. Eight beautiful colors, dries quickly; equally suitable for wood, concrete, metal. Per gal. — $1.95
Aluminum Paint, per gal., special $1.50
Barn Paint, Red. Per gallon — 75c
Red Brick Paint. FACTORY TO YOU. Per gallon, as low as — $1.10

NO. 78 FLAT PAINT
White and colors. Why pay more for flat paint? See ours. Dead flats, eggshell, tints, whichever you require. Beautiful flats from our FACTORY TO YOU. Per gallon — $1.55

DECORATIVE TUNG OIL ENAMEL
From FACTORY-TO-YOU. A hard drying, porcelain-like finish enamel. Washable. One coat covers. White and colors. Per gallon — $1.95
SCREEN PAINT. Black. Tremendous value. Gallon — 65c
CERTIFIED SPAR VARNISH, outstanding value. Genuine Tung oil, synthetic resin. Dries in 4 hours with a hard, durable, waterproof, glass-like finish Gallon — $1.95
Interior Enamel. 4-Hour Dry. White and colors. Per gallon, as low as $1.40
Gloss Paint, per gallon — $1.30
Varnish, per gallon, as low as $1.25
VARNISH STAIN. Per gallon — $1.35
WHITE LEAD. Guaranteed 100% Pure Dutch Process. Per 100 lbs. — $9.50
Certified Varnish Stain; 5 colors. Per gallon — $1.95
Shellac, 4-lb. Cut, white, per gal. $1.35
Turpentine, 100% pure DD, Gal., 45c
Linseed Oil, 100% pure, per gal., 83c
(Cash and Carry)

WRITE OR ASK FOR CATALOGUE
1012 S. 4th St. (4th & Chouteau) St. Louis, Mo. — QUALITY PRODUCTS CO. — 10th & Brady Ave. East St. Louis, Ill. — GA. 3639 — EAst 9307
FREE CITY-WIDE DELIVERY—MAIL ORDERS

PLUMBING FIXTURES OF QUALITY
AT VERY LOW PRICES!
147—42 and 60 Inch SINKS
Beautiful White-Enamel, 42-Inch Apron Sinks, Guaranteed First Quality. Must Be Seen to Be Appreciated. Only $12.45.

CABINET SINK, 20x42

SWING SPOUT FAUCET
As Low as $26.45
SEE THEM ON DISPLAY

We also have in this lot a number of 60-inch Double-Drainboard Sinks. First quality, guaranteed, at — $21.45
Less Trimmings

Trade in Your Old Plumbing Fixtures
We Ship Anywhere—Freight Added
YOUR DOLLAR BUYS MORE AT
KOPMAN BROS. 2013-14-16 FRANKLIN AVE. GArfield 8227

CHECK THIS PRICE ON
CLAY PIPE AND FITTINGS
4" Clay Pipe — Lin. Ft. 12c
6" Clay Pipe — Lin. Ft. 15c
4" Ys and Ts — Ea. 50c
6" Ys and Ts — Ea. 70c
We stock a complete line of fittings in clay and soil pipe.
HILL BEHAN — 6 STORES
6500 Page Blvd.
We Ship Anywhere. Freight Added. Phone PArkview 1000
Lumber for Every Purpose

Roll Roofing Bargains!
90-LB. SLATE COAT; Guaranteed — $1.49
75-LB. SLATE COAT; Guaranteed — $1.39
35-LB. SMOOTH ROLL ROOFING — 69c
45-LB. SMOOTH ROLL ROOFING — 79c
55-LB. SMOOTH ROLL ROOFING — 89c
All above our regular first quality roofing, complete with nails and cement.
HILL BEHAN — 6 STORES
6500 Page Blvd.
We Ship Anywhere. Freight Added. Phone PArkview 1000
Lumber for Every Purpose

CUT-RATE ROOFING PRICES
Guaranteed perfect! No seconds!
1-ply, 79c roll; 2-ply, 89c roll.
Heavy slate-surfaced, $1.49 roll.
Heavy hexagon shingles, $3.29 per sq.
Odd lot roofing shingles, $2.50 per sq.
4-hr. enamel, all colors, $1.69 gal.
Aluminum paint, in and out, $1.65 gal.
Rock wool insulation, 66c bag.
L. J. Ross Co., 2301 Chouteau. CE. 4003

POWER LAWN MOWERS—New Jacobsen, gear-driven; also large assortment used power mowers; reasonable. Chas. G. Kruckmeyer M. and F. Co., 6119 Minerva. MU. 7250.

POWER MOWERS—Rebuilt, roller and wheel type; $35 and up. K. I. Keller, phone TErryhill 4-226-1, Craig road, Creve Coeur, Mo.

POWER MOWERS—New, rebuilt, $35 up. Lang Saw & Equipment. CE. 5232.

POWER MOWERS — Made in St. Louis, wheel type, $85-$95; roller type, $135-$150. Fulton, 2438 N. Grand.

PRESSING MACHINE—8A; GOOD CONDITION. 4416 MORGANFORD.

RADIATORS—Tested, guaranteed, 8c ft.; also all sizes boilers and piping; substantial savings. St. Louis Iron, 311 S. 14th, GArfield 8214.

RETREADING MOLDS, 4, complete, $475; one large air compressor, $100; one 5-h.-p. buffer, $100. Earl Pollock Tire Co., First and St. Clair, East St. Louis.

REDUCING MACHINE—Good condition. 3122A Miami.

SALE—Refrigerators, typewriters, fans, motors. Sanford, 926 S. Vandeventer.

SELL OR EXCHANGE—Band saw, bathroom outfit; steam heating plant; radiators; large desk. 3635 Laclede.

SEWER PIPE—Soil pips and fittings; new; bargain. Independent, 1119 Chestnut.

SHEETING REMNANTS, tarpaulin, painters' drip cloths, Cerf Bag, 400 Barton.

SHOTGUNS—Rifles; unredeemed; musical instruments. Pearlman, 1701 Market.

SHOWCASE—Glass; red leather easy chair, reasonable. FR. 8762.

STEAM and hot water boilers and radiators, 8 to 1 Sunday. CA. 7324J.

USED STRUCTURAL STEEL
FOR BUILDING PURPOSES
I-BEAMS, ANGLES, CHANNELS, RODS, PIPE
Reconditioned and Guaranteed FOR ALL USES, ALSO FITTINGS
TANKS, BOILERS, RADIATORS, ETC.
OUR PRICES AND SERVICE SATISFY
WOLFF PIPE & IRON CO.
120 TYLER. CE. 5150

STRUCTURAL IRON—Both and pipe; used beams, angles, plates, etc.; iron for all purposes; complete stock.
A. B. SHANFELD IRON CO.,
1530 CONVERSE. BRIDGE 6831.

TAR KETTLE—Rubber tires, oil burner, $70. 4272 Juniata.

TARPAULINS—8x8, heavy, waterproofed; eyelets, $1.95; other sizes; low prices. LE ROY TENT CO., 3438 S. Grand.

TRUNK — Wardrobe; excellent condition; $8. FOrest 8933.

TRUSS—Good condition; reasonable. FO. 1277.

WACO BEER PUMP—Can also be used for paint spray; bargain. 1119 Chestnut.

WALL PAPER.
20 rolls, different patterns, 25c bundle. 514 Lucas. CE. 5134.

WASH BASIN—1—20; 5-ft. bath tub; 1 vitreous closet outfit. 5589 Wells.

WATER COOLER—White porcelain fountain or glass filler; 100-lb. ice capacity, $10. Quade, 9230 St. Charles rd.

WATER HEATER—(Gas), Copper coils; 30-gal. range boiler; 5½-ft. bath tub. Republic 1565.

WHEEL CHAIR—Good condition; reasonable. 3200 Halliday. GR. 8591.

MOTOR AND TRACTOR OILS
Notice, garage and filling station operators, we have low prices on all grades of motor oil, tractor oils and grease. Motor oils as low as 16c per gal. in drum lots. Pennsylvania oil as low as 30c per gal., drum lots. Motor oils in sealed 1-quart cans and less than drums, slightly higher.
QUALITY PRODUCTS CO.
1012 S. 4th St. (4th & Chouteau) St. Louis, Mo. — GA. 3639 — 10th & Brady Ave. East St. Louis, Ill. — EAst 9307
Write or ask for catalogue. Mail Orders.

WE MAKE OUR OWN PAINTS.
Best house paint, special colors, gal., $2.50; our specials, per gal.; Gloss paint, $1.30; Interior enamel, $1.40; varnish stain, $1.30; floor paint, $1.50; interior varnish, $1.25; outside spar, $2.25; barn paint, 85c; pure turpentine, 45c; linseed oil, 83c; our own compound white lead, 100 pounds $8. We deliver.
MECHANICS' PAINT CO.,
715 FRANKLIN. GARFIELD 6820.

$44 Will resurface your bathroom 45 inches high with MAR-BEL, the new flexible, marbleized wall covering. Comes in sheets for bath or kitchen. Installation if wanted. $15.
INDEPENDENT, 1119 Chestnut.

BALL PARK OWNERS!!!
1800 Airdome seats, good condition. NATIONAL CHAIR, 301 S. 1st. CE. 0166

PING PONG TABLE—5x9, ⅞ 5-ply, six folding legs. 5527 Ulen. RI. 4648.

NEW PIPE USED
New and Used Valves and Fittings.
Clothesline Posts Aluminum Painted.
NAT. AGRUSS PIPE & HDWE. CO.
703 S. Broadway. GA. 3835.
CENTRAL PIPE & SUPPLY
SECONDHAND PIPE
Radiators, building irons, angle beams, reinforcing rods, bolts, fittings, all kinds; tanks, motors, machinery.
2109 N. BROADWAY, Chestnut 8125.

PIPE—For any purpose; new and used; all sizes and fittings; very low prices, big savings. St. Louis Iron & Supply, 1532 Clark. GArfield 4220.

POWER LAWN MOWERS—MILBRADT all sizes and types, also good used and rebuilt motors.
MILBRADT MFG. CO.,
2410 N. 10th. CE. 7082.

POWER MOWERS — Jacobsen, Milbradt, Coldwell, Whirlwind. 2436 N. Grand.

HOUSEHOLD GOODS FOR SALE

COMPLETE HOME OUTFIT $33 EACH ROOM

These Room Outfits Are Complete in Every Detail — NOTHING ELSE TO BUY!
• NO CARRYING CHARGES • SMALL DOWN PAYMENT • EASY TERMS
OPEN EVERY NIGHT
Biedermans EXCHANGE STORE OPPOSITE MAIN STORE
814 FRANKLIN AVE

OUTFIT-SPECIALS
Living Room Bedroom Kitchen
3-ROOM ECONOMY OUTFIT — $129.50
With Floorcoverings, $250 Value.
3-Room De Luxe Outfit — $169.80
Complete with 3 beautiful floorcoverings. No finer outfit sold in the city up to $300.
It's Easy to Buy at
ERWIN FURNITURE CO.
1001-9 Franklin Open Nites

$225 3-ROOM Repossessed OUTFIT De Luxe $99.50
Consisting of superb quality furniture, with floor coverings and good radio included at no extra cost.
SPECIALTY FURNITURE COMPANY
MAIN STORE, 1017 FRANKLIN
EXCHANGE STORE, 819 FRANKLIN
OPEN EVENINGS TILL 9 P. M.

CHANCES ARE YOUR FURNITURE NEEDS ARE HERE
At a price that'll surprise you!
GENERAL VAN & STORAGE CO.
LANGAN-TAYLOR, Open Mon. 9 P. M.
4914 DELMAR.

3-ROOM outfit, complete — $45
De luxe outfit — $98
EXCHANGE STORE, 2315 Olive.

ELECTRIC RANGE—Sacrifice, brand new, Universal; private. FR. 5100, Rubin.

ELECTRIC RANGE—Westinghouse; floor sample. General, 2900 S. Jefferson.

ELECTRIC RANGES — New 1937 Hotpoints; sacrifice. Stanley, 5069 Delmar.

ELECTRIC SWEEPER—Sewing machine, gas stove, davenette set. 5346 Theodosia

ELECTROLUX—And Hoover with attachments; late model; cheap. 3815 Greer.

ENTIRE contents 4-room flat, reasonable for quick sale. 2633 Tennessee.

FRIGIDAIRE — Excellent condition; $37.50; Philco radio, $14.50; bargain. 5150 Lotus.

FURNISHINGS of studio apartment; room-size broadloom rug, green; and Ozite rug cushion, $15; 2 small rugs, $3; double studio couch, $10; club chair, $16; mohair pull-up chair, $5; bookcase, $2; mahogany gateleg table, 46x50; 4 chairs, $20; flat-top typewriter desk, 6 drawers, $10; kitchen things, complete, $5; lamps $5; all for $65; pictures, electric equipment, cedar chest free to buyer. Singer portable. $20. FR. 1423.

FURNITURE—Of 5-room modern frame bungalow, in Richmond Heights, sacrifice. Buyer may rent house $25 month. Box T-59, Post-Dispatch.

FURNITURE of one-room efficiency apartment, living-room suite with covers, rugs, drapes, lamp, mirror. 5820 Clemens.

FURNITURE—3 rooms, bedroom, walnut veneer, living, kitchen, two good rugs, reasonable; used little. CA. 0627.

FURNITURE — 6-room apartment, like new; separately; reasonable. Call 6436 Alamo, first east, immediately. Dealers.

FURNITURE—Of five-room cottage. 5225 Louisiana.

FURNITURE—3 rooms, new, call JE. 9206 from 1 to 2 Sunday.

FURNITURE—Contents 3 rooms; death in family; reasonable. 3541 Delor.

FURNITURE — 3 rooms; very reasonable; no dealers. 2419 Bacon.

FURNITURE—And Anglo Persian rug, 24x10½; unusual value. 7317 Maryland.

FURNITURE—4 rooms, washer, sweeper; will sacrifice. 3161 Pennsylvania.

FURNITURE—3 rooms; will sell in one lot or by piece. 5014 Plover.

FURNITURE—Complete, with electric icebox; $100. 1718 Menard.

FURNITURE—Including bed, couch, dining set; Victrola. PA. 4883J.

FURNITURE—Rugs, lawn mower, extension ladder, porch chairs. 5100 Cates.

FURNITURE—Contents of apartment, reasonable. 5154 Palm, 1st east.

FURNITURE—Of five-room cottage. 5221 Louisiana.

GASOLINE RANGE—1937 models at half price; discontinuing line. Windhorst Equipment Co., 3341 Market.

GAS RANGES, $19.75
New; all porcelain; bargain.
KORNBLUM, 4510-16 Easton. Open nites.

GAS RANGES—Several; very good condition, side oven and table top; priced low as $6; plenty parking space. South End Hdw., 2861 Gravois, FR. 4044.

GAS range, Quick Meal, Lorain, large selection, guaranteed, Specialty Exchange Store, 819 Franklin. $8

GAS RANGES—Magic Chef; new, table-top, floor samples, $39.50 up. Alderson Furniture Co., 2546 N. Grand.

GAS range, Magic Chef, white; bargain. KORNBLUM, 4510-16 Easton.

GAS ranges, large selection, $4 and up. SLOAN'S, 1167 Hodiamont.

GAS RANGES, Quick Meal, etc. $4.95
125 stoves, guaranteed; good condition. $6. See janitor, 6168 Waterman.

GAS RANGE—Quick Meal, all-white porcelain, $12. 4113A Virginia.

GAS RANGES—Fully enameled, $10.75; terms. Riley, 1953 Cherokee.

GAS RANGE—Magic Chef; floor sample. GENERAL, 2900 S. Jefferson.

GASOLINE STOVES — Instant lighting; repairs, parts. Windhorst, 3341 Market.

GAS range, white Q. M., Lorain, Kornblum, 4510-16 Easton $10.75

HOME SOLD—Must sell furniture. 6316 Westminster pl. CAbany 4697.

HOUSEHOLD FURNISHINGS — Living room set, paintings, marble bronze figures, candelabras, rugs, ivory carvings, armor; private. CAbany 5341W. Maccallum, 6312 Southwood.

ICEBOXES—Gas ranges, chifforobes, dressers, vanities, beds, at low prices. Grasso's Furniture Co., 2301 Gravois.

ICE BOXES—$1 up. Cindrich, 2616 Chouteau.

ICEBOX—For sale; medium size. 5752 Etzel.

ICEBOX—Flat sliding tops, 2x4, good condition. 2002A Victor.

ICE-BOX—Combination range, trunk, round table, wardrobe. 3833 Sullivan.

KELVINATOR—7 cu. ft. porcelain; also Quick Meal Range, $75. 7133 Amherst.

LIVING ROOM SET—Two-piece; like new, 4103 Gratiot, Shrewsbury Park. at RI. 4396.

LIVING ROOM SUITE—Cheap; 3 months old; no dealers. 5154A Palm, second floor west.

LIVING-ROOM SETS—$15 up; chairs and davenports; $2 up. Sloan, 1167 Hodiamont.

LIVING ROOM SUITE—Late style, bargain, terms. Riley, 1953 Cherokee.

HOUSEHOLD GOODS FOR SALE

DAU EXCHANGE STORE
2021 CASS AVE.
OFFERS THIS BEAUTIFUL
13-Pc. Living-Room Outfit
$49.75
3-Pc. Bed-Davenport Suite; 1 Davenport Table; 1 Reflector Jr. Floor Lamp; 1 Table Lamp; 1 Coffee Table; 1 Table or Cabinet Model Radio; 1 Smoker; 1 End Table; 1 Studio End Table; 1 Occasional Table; 1 Conc. Rug, 9x12
WE GIVE EAGLE STAMPS
Terms Can Be Arranged

Bed-Davenport or Stationary Living-Room Suites as low — $9.75
2-Piece Davenette Suites as low — $3.95
Reconditioned Studio Couches as low — $9.75
Round Tables and 4 Chairs as low — $3.95
Oak Dining-Room Suites, 9 and 9 Pcs., as low as — $22.50
All new Twin or Full Size All-Cotton Mattresses. Spec. — $3.98
Reconditioned Table Model or Cabinet Radios, standard makes as low as — $3.95
Odd Davenettes as low as — $3.00
Day-Beds, No Pads, as low — $2.95
Standard Make Electric Washers $9.75
Limited quantity in good condition as low as
We Give Eagle Stamps — Open Friday and Saturday Till 9 P. M.

THE FRIENDLY COUNTRY BOYS
Exchange Dept. Bargains
Radios—Philcos and other makes — $5.00 up
Living Room Suites—good condition — $5.00 up
Ice Boxes, limited quantity — $1.00
Dining-Room Suite — $19.50
Dining-Room Tables — $1.00
Odd Davenport — $3.00
Lounge Chair & Ottoman, $7.50
Dresser — $5.00
Fredman Bros. Furniture Co.
The Friendly Country Boys
1130 OLIVE

FURNITURE BARGAINS
5-PC. BREAKF'T SETS, $6.95
KITCHEN CABINET — $9.75
GAS STOVES — $4.95
BUNGALOW RANGE, $12.50
CHIFFOROBES — $7.50
DRESSERS — $4.95
BEDROOM SUITE, 3-pc. walnut — $25
MOUND CITY FURNITURE
*Open Nights — *1928-30 Franklin, 2000-10 Delmar — Cash or Credit

AUCTION
Furniture and Household Goods
MONDAY April 25th 10:30 A. M.
MOUND CITY
2000-10 Delmar Bl.

LIVING-ROOM SUITE—3-piece, mohair; odd chair. 2940 Greer.

LIVING ROOM—Dining room, gas range. 6207 Fyler.

LIVING-ROOM SUITE—Floor sample. GENERAL, 2900 S. JEFFERSON.

LIVING ROOM, dining room, radio, refrigerator, etc. 5250 Waterman.

LIVING-room suite, mint; bargain, $39.75 KORNBLUM, 4510-16 Easton.

LIVING ROOM SUITE—Davenport and chair; bargain. Call RI. 6878W.

LIVING ROOM—2-piece; radio and washing machine. 3706 S. Broadway.

LIVING ROOM SET—Two-piece. 5880 Etzel av.

LIVING SUITE—3-piece mohair, $25. Ace Storage, 3740 Easton.

METAL BED—Walnut finish, spring, mattress; $12. 5803 Vivian. MU. 6847.

MOHAIR davenport; bargain. Call Riverside 6878W.

OIL STOVES—RANGES
SHERMAN PARK FURN., 5040 EASTON

15 OIL PAINTINGS—Must be sold for $50. 721 N. Kingshighway, Room 10.

PIANO—Wurlitzer grand; mahogany; 9-piece Duncan Phyfe dining set, crotch mahogany, excellent condition. WEb. 2015W.

QUICK MEAL GAS RANGE—White porcelain, 16-in. oven, $17.50. 7461 Kingsbury.

RANGES—Coleman, instant gas, gasoline stoves, from $4.95 and up; repairs for all Coleman stoves. South End Hardware, 2861 Gravois. FR. 4044.

RANGE—Enameled, combination; good condition; bargain. 4635 Page.

REFRIGERATOR—Used G. E. and rebuilt Maytag washer, cheap. May Appliance, 2820 Cherokee.

REFRIGERATOR—Double-door; chest of drawers; rug, porch rockers. MU. 1791.

ROCK CRYSTAL STEMWARE—Service 8 or 12; goblets, sherbets, cocktails, feed teas, leving city. KI. 1981R.

RUGS—Four; one velvet, 10x14; all serviceable condition; priced $10, $4, $3, $2, exceptional value; see them. FO. 5739.

RUGS—Gulistan, 9x15, $89; 7½x4½, $20; drapes, chairs and bed, $2. Hortus ct. (4100 Magnolia).

RUGS—9x18 Wilton; 9x10.6 Anglo Persian and 9x12 domestic rugs. 4222 Cleveland.

RUGS—Room size and throw; chins, pictures, books, chairs, clocks, pillows, shades, vacuum, golf clubs. FO. 9005.

RUGS—Hundreds of all kinds; all cleaned and sized. AALCO, 3432 Lindell, Open Monday, Wednesday, Friday, 9 p. m.

RUG—7x9 Axminster; pad and drapes. 3923 N. Euclid.

RUG—9x12, $18; breakfast, set upholstered chairs. Mrs. Clark. FR. 0337.

RUG—Plain taupe broadloom, 9x14. PA. 4219M.

RUGS—Used; all cleaned. Hartenbach's, Grand and Clark.

RUG—11.3x13.8; mahogany bookcase, beautiful davbed. CAbany 1069W.

STUDIO COUCH—Good condition, $12; cost $48. 6329 Woodland. EV. 6073.

STUDIO COUCH—Easy chairs, furniture, 2 kitchenette apts. 3515A St. Louis.

TWIN FOSTER BEDS—With coil springs and new mattress; $13.75 each; complete. Sloan, 1167 Hodiamont.

VACUUMS—LATEST MODELS
Slightly used; perfect; 75 pct. discount.
REBUILTS LOW AS $3.75
3711 WASHINGTON. FR. 3844.

VACUUM—Eureka; late; like new; $9, with attachments. Cordes, MU. 2528.

VACUUM—Late motor-driven brush; like new; perfect. Queens, ML. 7634.

VACUUM—Late; Electrolux, Hoover, Eureka; closing out, $10. CH. 1899, Stanley.

VITALAIRE refrigerator, 100-lb. ice capacity; perfect condition; reasonable. 1309 Howard.

WASHER — ABC spinner; latest model; slightly damaged in shipping; very cheap. South End Hdw. 2861 Gravois. FR. 4044

WASHERS—Maytag, G. E., Hotpoint; demonstrators; must be sold; make offer; investigate. Stanley, 5069 Delmar.

WASHERS—Coffield $8, Almetal $9; Kenmore $13; Savage $18; Maytag $20. 2000 Easton.

WASHERS—Prima $7, ABC $8, Barton $12, Kenmore $20, Maytag $22, 4119 Gravois.

WASHER—Porcelain tub, large rolls, late model; cheap. 4434 Evans.

WASHER—Maytag; looks and operates like new; reasonable. 2841 Wisconsin.

WASHERS — Maytag, Easy, Gyrafoot, Thor; $15 up. Gaertner, 3831 N. Grand.

WASHERS—Maytag; floor sample. GENERAL, 2900 S. Jefferson.

WASHERS, guaranteed — $12.50 EXCHANGE STORE, 2315 Olive

WASHER—Easy, A1, $18; two-burner electric stove. 3515A St. Louis.

EASY WASHER—G. E. refrigerator; good condition; must sell. 1408A N. Euclid.

WASHER—EASY, FOR RENT. GAERTNER, FRANKLIN 1156.

WASHING MACHINE—Easy, dryer type; also radio. ST. 1992.

HOUSEHOLD GOODS FOR SALE

HOUSEFURNISHINGS
AT EXTREME LOW PRICES
RECONDITIONED
3-Burner Gas Cooker — $8.00
5-Pc. Bedroom Suite — $22.00
1 Wardrobe — $9.50
2-Pc. Living-Room Suite, $23.50
1 Coal Range — $9.00
1 Ice Box — $4.95
ODD BEDS — CHAIRS — RADIOS
TRORLICHT-DUNCKER
1117 LOCUST

CLEAN-UP SALE
NEW AND RECONDITIONED FURNITURE
Gas Range New White Table-Top — $18
Bedroom Sets, 3-piece — $20
Breakfast Sets, samples — $5
Studio Couches, samples — $12
Simmons Beds — $2
Mattresses, cotton, new — $3.50
Utility Cabinets, large size — $1.95
9x12 Oriental Rugs — $18
Pull-Up Chairs, new — $2.95
Dressers, Chifforobes — $5
Inlaid Linoleum; sq. yd. — 50c
9x12-ft. Lino. Rugs — $2.95
Lino., square yard — 25c
OPEN 9 P.M. **PALLO** FREE DEL.
2921 OLIVE

Furniture Auction
2007-17 DELMAR BL.
TUESDAY, 10:30 A. M.
MISSOURI FURNITURE AUCTION
CEntral 2572—GArfield 6228.

WASHER—Haag; used 2 months, sacrifice, $38. Mrs. Clark, FR. 0337.

WATER HEATERS—Gas and coal; installed; cheap. Flynn, Hiland 5248.

WESTINGHOUSE electric range, very late model; must sell. 6131 Page.

WICKER SET—3-piece, $12; Jenny Lind double bed and spring, $3; excellent condition. CAbany 3959J.

Antiques Wanted

ANTIQUES Wtd.—Cut glass, music boxes, old furniture, china vases, bric-a-brac. A. A. SALES, 6508 Delmar. CA. 0270.

For Sale

ANTIQUE marble mantels, beautiful designs; marble tables, draperies. 3635 Laclede.

ANTIQUES—Reasonable; open 10 a. m. to 9 p. m. week days. 3417 Gravois, Dealer

CHICKERING — Small size, square rosewood case; bargain for cash. Sloan, 1167 Hodiamont.

COMBINATION bookcase and writing desk; hall tree. 3531 Hartford.

ROSEBACK love seat; Hitchcock chairs, etc. Glass, 108 Coleman, Clayton.

SEWING MACHINES

SINGER drophead, $10 and up; cash or terms. 5926 Easton. MU. 5985; open until 9 p. m.

DROPHEADS—$5 up; portables, consols. 3901 Shenandoah; repairing. GR. 1134.

RECONDITIONED SINGER—Singer Sewing Machine Co., 408 N. 6th. CH. 3529.

ROUND BOBBIN TREADLE—$15. HILAND 4151.

SINGER CONSOLE—Just like new; cheap. 4629 Easton.

SINGER—Console, electric, like new, bargain. Kerlick, Cherokee and Nebraska.

WHITE electric, $100 model, $35. James, 4453 Easton.

WILCOX & GIBBS drophead, like new, $15; bargain. 3773 West Florissant.

WINDOW SHADE MACHINE—Electric; 1 slip cover machine. 4629 Easton.

AUTOMATIC REFRIGERATORS
Wanted

IF YOU want to sell your refrigerator or washer, call GA. 7833.

For Sale

BEVERAGE COOLER — Kelvinator, floor sample, South End Hdw., 2861 Gravois, FR. 4044.

COOLERATOR—Cost $100; sell $30. Aschinger, RI. 2484.

Electrolux Refrigerators
$5 down, 3 years to pay.
KORNBLUM, 4510-16 Easton. Open nites.

ELECTRIC REFRIGERATOR—8 ft., 6 months old. 6610 Devonshire, 2d east. FL. 7780.

ELECTRIC REFRIGERATOR—Like new, sacrifice, $18.50 if sold today. 3626 Montana.

ELECTRIC REFRIGERATOR—Late model, $85; porcelain in and out; cost $275. Private. MU. 7616.

ELECTRIC—7 cu. ft., standard make; cheap. General, 2900 S. Jefferson.

ELECTRIC REFRIGERATOR—Excellent condition; family size; $45. 3915A Blair

COLDSPOT — Electric, porcelain inside, perfect, sacrifice, $35. 4342A Flad.

ELECTRIC REFRIGERATOR UNIT with coils; 1-ton capacity; bargain. 3506 N. 11th. Call Sunday.

FRIGIDAIRE — Kelvinator, Westinghouse, General Electric, Norge, Grunow, Coldspot, others, low as $48; floor samples; reconditioned; guaranteed. GAERTNER ELECTRIC. 3831 N. Grand.

FRIGIDAIRE—Kelvinator, Cold Spot, Grunow; others; $34.50 up. PARSONS-PUTNAM, 6179 Easton.

FRIGIDAIRE, Kelvinator, Norge, Copeland, $37.50 and up. Others $7.50 up. Some need work. 2304 North Market.

Frigidaire Repossessed, Holland, $34.50 1633 S. Broadway.

FRIGIDAIRE—5-ft. porcelain, O. K., $49. UNIVERSAL, 1011 Olive. Open nights.

FRIGIDAIRE—Porcelain; good condition; cheap. FL. 9121. 4906 Lansdowne.

GRUNOW—Floor samples, $99.50. Showroom, 2004 S. Jefferson.

GRUNOW—5 c

S FOR SALE

HANGE STORE
021 CASS AVE.
S THIS BEAUTIFUL
Room Outfit
$49.75
WE GIVE EAGLE STAMPS
Terms Can Be Arranged

4 Chairs $3.95
Reconditioned Table Mod. el or Cabinet Radios, standard makes as low as $3.95
Suites, $22.50
Odd Davenettes as low as $3.00
Full $3.98
Day-Beds, No Pads, as low as $2.95

Washers $9.75
Friday and Saturday Till 9 P. M.

NISHINGS
W PRICES
ONED
Living-Room Suite, $23.50
al Range $9.00
e Box $4.95
S — RADIOS
OUNCKER
ST

OR STORAGE CHARGES
ENTION, OUT-OF-TOWN BUYERS
CHEAPER THAN AUCTION
l Rugs, imported, like new, $24.75; ng-room suites, $7.50; Axminster rugs, 9x12, $7.50; $25 breakfast $5; electric refrigerators, all makes, whitfordoes, $4.75; mattresses, $3.45
SCH, Inc. 2618 FRANKLIN FR. 9202

OMATIC REFRIGERATORS
For Sale

NATOR—Only $20, good shape; ry. Electrolux, Kelvinator; save to Electrolux Co., 3552 Gravois.
NATOR—$37.50 OK'd. NE. 2308, Forest Park.
NATOR—6 cu. ft.; $49.50; good tion. 4303A Shreve av.
RD—NEW, 1936; sample, $69. ERSAL, 1011 Olive. Open nights.
FLOOR SAMPLES and Warehouse s in original crates; well-known s in a. 5, 6 and 7 cu. ft.; very price; plenty of parking space. End Hdw., 2861 Gravois, FR. 4644
-ft., reconditioned, $39.50. Cin-2616 Chouteau.
6-ft., all porcelain; A1 condition; turns. UNIVERSAL, 1011 Olive.
ouse, Norge, Crosley, or floor samples. $49.50
, 3601 N. Grand.
kes, icebox units, home, business; p; sold, serviced; Coldspot, used $; $35. 919 Chouteau.
ew floor sample electric $39.50 rigerators, 5-yr. warranty
LTY FURN. CO., 1017 Franklin.
ERATORS—$10 and up, Kelvinator, rosley, Copeland, Norge, many oth-400 Cass.
TRIC refrigerators, O K — $35 EXCHANGE STORE, 2315 Olive
erator bargains, guaranteed, $39.75 ENBLUM, 4310-14 Easton.
RIC ICEBOX—Double unit, 12 cu. 238 Pershing, 2d floor.
ERATORS and washers wanted; ondition. JE. 0634.
CHOOSE from, $29.50 up; recondi-Cindrick's, 2616 Chouteau.
NGHOUSE—Late model, $98. ANGAN STORAGE, 5201 Delmar, Open Monday till 8 p. m.
ALUES—New 1937 still in crates, ndous discounts. PR.9066-MU.5589

EHOLD GOODS WANTED

ed Furniture Badly
rices paid for used furniture. No loo 'em or small. CALL US
GARFIELD 6228
Sunday and Evenings, Call CAbany 5294

H TOP PRICES PAID
ndly, all kinds furniture, contents dwellings, offices. Prompt service.
OBER, CH. 4889

FOR FURNITURE
d City, CH. 5394
h High Prices Paid
nds home and office furniture.
ORAN, EV. 9414
6219 Furniture of all kinds wanted. Rugs, contents of flats, dwellings. Call any time.
CASH PRICES. Must have stoves, etc. Call FR. 8277
59 HIGH PRICES, FURNITURE ALL KINDS. MR. GREEN.
Paid for Used Furniture, Rugs, contents dwellings. FA. 0172J.
5644 Furniture, rugs, pianos, all kinds, HOPKINS.
RE Wtd.—Spot cash for stoves, ny amount. Riley. FR. 7671.
RE Wtd.—Stoves, furniture; any ; any time. RO. 8866.
—One 9x12, with pad; also two nore or less, with pads; good con-heap. Box J-113, Post-Dis.
LTON RUG Wtd.—9x12; will 0. Box T-229, Post-Dispatch.

BUSINESS CARDS — CLASSIFIED — ST. LOUIS POST-DISPATCH — ADVERTISING — ROOMS and BOARD

PART FOUR — ST. LOUIS, SUNDAY MORNING, APRIL 24, 1938. — (C) — PAGES 1—6D

Marriage Licenses Births Recorded Burial Permits

MARRIAGE LICENSES.

Alabama Cameron — —2925 Rutger
Phyllis B. Young — —4145 Finney
Russell L. Leslie — —507 Little Broadway
Mazie Burkholder — —6206 Radom
John Pilat — —2046 Geyer
Anna La Sard — —318 Plum
Albert Gilmeth — —3610 N. 21st
Ada Knochmann — —3204 N. 19th
John Hilton Soldier — —4256 Maryland
Louise Anna Fiedderman —327A N. Boyle
Frederick Friedenwald — —4229 S. Grand
Gladys Merrell Malone— —5603 Bartmer
Edward P. Kelsey Jr. — —4050 Meramec
Ornella de Keersgieter— —4031 Winnebago
John Wattier Jr. — —7019 Minnesota
Milford Gray — —2347 10th
Ethel Meyer — —1439 Dodier
James H. Boyer — —3445 Arlington
Madeline Herbert — —5204 Tennessee
Arthur Ray Flint — —1517 Elliot
Ruby Leslie Porter — —2212A Cass
Henry Bestlin — —2635 S. Broadway
Ruth Farris — —2350 S. 10th
Chester Donaldson — —Ramsey, Ill
Lovena Vanfossen — —Nokomis, Ill
Harry Earl Burge Jr. — —1525 Missouri
Evelyn Mable Knorpp — —4627 Shenandosh
Lester J. Hesser — —4434 Morganford
Esther F. Kniepkamp — —3539 Iowa
Virginia C. Wallach — — St. Louis County
Dorothy Guinner — — —St. Louis
David M. Bone — —2226A Nebraska
Nancy Lee Rosiello — —315 S. 3d
Robert Grafton — —2803 Hadley
Marian Louise Taylor — —918 Benton
Raymond Edward Saylor — —East Alton
Nettie Louisa Gannon — —East Alton
John F. Schulte — —4238 Wyoming
Ruth Tucker — —2622 St. Louis
Leo Vaccaro — —1435 Waldron
Frances Tambarello — —4557 St. Louis
William W. Hofsomer — —Monrovia, Cal
Marie Mirojeski — —2907 Bailey
Robert John Cotner — —Heyworth, Ill
Leota Anna Commer — —Heyworth, Ill
Francesco Frisina — —6023 Harney
Anna Vivona — —1715 N. Leffingwell
David Bey — —2912A St. Vincent
Wilma Akers — —3401A Park
Charles J. Maguire — —Hartford, Ill
Mrs. Grace Ellen Murphy —Wood River
Mike Radetic — —6751 Roberts
Mrs. Katarina Klaric — —5970 Lalice
George Kiske — —6422 Idaho
Edna Rakel — —3702 Ohio
Riley Bliss — —1418 N. 14th
Estelle Ewing — —1418 N. 14th
Charles A. Harvell — —217 N. Jefferson
Malcolm McDaniel — —217 N. Jefferson
G. Henry Perkins — —4202 Finney
Ritta Sims — —4202 Finney
Carl Thomas Watts — —Ramsey, Ill
Nancy E. Merriman — —Fillmore, Ill
Theo Wallheimer — —Trenton, Ill
Alma Wolf — —Trenton, Ill
Howard E. Thurman — —4311 Forest Park
E. Lucille Singleton — —4311 Forest Park
Louis H. Viehman — —8319 S. Broadway
Anna Goetz — —8319 S. Broadway
Norman H. Thompson — —Arlington Heights, Ill
Alice L. Kosack — Arlington Heights, Ill
Virgil Solari — —3810A Wyoming
Donna Vista Marshall — —3916 Flad
W. Walter Clark — —Cincinnati
Mrs. Ola Clark B. Bridges — —Ironton, O
Willie D. Norman — —4300 Maffitt
Mildred M. Valentine — —4375 W. Bell
Theodore Freeman — —2914 Laclede
Willa L. Polk — —2957 Clark
Melvin W. Holtman — —1432 John
Bernice Hartweck — —4223 John
Walter E. Donis — —4653 Ray
Mary E. Koller — —4746 S. Grand
Fr. J. Barry — —4052 Olive
Helen Radziewicz — —4904 Hooke
William A. Simmons —813 O'Fallon (rear)
Ila Magnolia McCormick — 813 O'Fallon (rear)
William H. Tubbesing — — 2528 Hebert
Alta G. Spinks — —3978 Connecticut
Lucy J. Mueller — —4353 College
Dwight F. Holtz — —4450 Red Bud
John T. Fleming — —2201 College
Alice I. Kelly — —2201 College
Walter E. Thomason — —Decatur, Ill
Ina J. Cochran — —Decatur, Ill
Willard Burnley — —429 N. Euclid
Sylvia Wadlow — —4454 N. Washington
J. C. Amos — —905 N. Jefferson
Mrs. Josephine Curtis — —4555 Cottage

At Clayton.

Robert Bruce Elder — — —Wellston
Gladys Rittmeyer — — —Wellston
Harvey Cook Jr. — — —Overland
Rose Balsano — — —2714 Clara
Ruby Karner — — —Webster Groves
Helena Crowell — — —Brentwood
Donald H. Paulsmeyer—Willow Springs, Mo.
Pamela Bantle — — —Maplewood
Carl Menzie — — —New Haven, Mo.
Naomi Comstock — — —Sullivan, Mo.
John C. Vanderbos — — —St. Charles
Nina Humphrey — — —St. Charles
Howard L. Bittle — — —Pine Lawn
Mary Ellen Anderson — — —Pine Lawn
Tracy Weed Barnes — — —University City
Elizabeth Agnes McIntyre—University City
Walter Daniel — — —Litchfield, Ill.
Edith Myers — — —Hillsboro, Ill.

BIRTHS RECORDED.

(If a birth does not appear in this column within two weeks, the Health Department asks that parents request physician to send a report to the Bureau of Vital Statistics, 10 Municipal Courts Building.)

BOYS.

C. and G. Garcia, Warrenton, Mo.
C. and E. Winnerman, University City.
W. and D. Hines, Cuba, Mo.
S. and R. Schiffer, Clayton.

GIRLS.

M. and E. Hoehn, Collinsville.
J. P. and M. Niedringhaus, Clayton.
R. and M. Jessiman, University City.
J. and M. Berger, Kirkwood.
O. and A. Gorainik, DeSoto, Mo.
R. D. and F. McDonald, Overland.
F. and M. Hazeltine, 4511 Aldine.

BURIAL PERMITS.

Paul Cline, 86, 6120 Leona.
Ellen E. Hickson, 82, 1408 McCausland.
Mary Steiner, 80, 2739 Wyoming.
James O'Beirne, 63, Ozanam Shelter.
Walter F. Schroer, 33, 7800 N. Broadway.
William Koedding, 74, 3760A Potomac.
Thomas O'Brien, 80, 3956 Botanical.
Henrietta A. Wharton, 75, 4730 Michigan.
John Kilroy, 53, 3859 Evans.
Chas. F. O'Reilly, 77, 3022A N. Newstead.
Earl C. Statler, 25, Jackson, Mo.
Herbert Dodson, 56, New Franklin, Mo.
Riley Glasley, 37, 1840 O'Fallon.
Elizabeth L. J. Finke, 77, 4338 Warne.
Mary Heitmann, 75, 1602 Menard.
George W. Greenbaum, 40, 4931 Laclede.
Mrs. R. Jackson, 49, 3727 Cass.
George W. Fesler, 66, 2524 S. 12th.
Madge A. Nelson, 51, 4254A Olive.
Lily Church, 83, 5238 Theodosia.
Anita Toledo, 1 month, 1509 14th.

Jinnie Strach, 80, 5146 Ashland.
Frank Brozka, 67, 1900 S. 11th.
Edward J. McCarthy, 58, 3416A Cherokee.
Jennie Maaur, 55, 2909 Shenandosh.
Edward L. Davis, 8 months, 1315 Montgomery.
Cari White, 50, 5855 Washington.
Julia Bee, 84, 2329A Olive.
George N. Carroll, 54, 4319 Lindell.
Okay C. Taylor, 42, 3830 Page.
Marie E. Monteath, 46, 7255A Amhurst.
Woodrow McDowell, 22, 4268 West Belle.
Annie Burle, 61, 3118 Lemp.
Adam Glass, 55, 5714 Holly Hills.
Harry McGuire, 35, 4315 Kennerly.
Louise H. Young, 46, 3703A Finney.
Mary Aubuchon, 79, 1718 S. 3d.

221 Births, 214 Deaths in Week.

There were 221 births and 214 deaths reported in St. Louis last week. Twenty-three persons died of pneumonia, 10 of tuberculosis and 15 of violent causes. Two deaths were attributed to automobiles.

DEATHS

BAUMAN, CONRAD
BEBEE, DR. BERT F.
BLOCK, ABE
BUECHELE, EMIL W. J.
CHAMINEAK, HELEN
CULLEN, MICHAEL ROBERT
DALTON, LILLIAN
DIERINGER, CONRAD
DUVALL, WILLIAM J.
DWYER, WILLIAM J.
EDWARDS, MYRTLE
EUBANKS, ARTHUR
FAHLKAMP, ELLA E.
FAY, HARRY (BUD)
FEITL, JOHN
FOX, LOUISE
HERDER, ROBERT DALE
HOFFMANN, C. MARQUARD FORSTER
HOFFMAN, ELIZABETH
HUDSON, ELLEN E.
HULL, KATHRYN
HYLTONE, ALEXANDER
JASTRZEMSKI, JOHN
JEDICKE, HENRY J.
KINSELLA, EDWARD J.
KOEDDING, WILLIAM
KRUGER, MARGARET
LACY, RALPH M.
McCARTHY, EDWARD
McMENAMY, LEO M.
MAUCH, ELIZA
MAYER, REV. ALBERT
MOHR, CARRIE
NESSELHAUF, CHRISTINE
PHILIPP, FRANK
POETTGEN, CHARLES F.
RAUSCHER, JUSTINE
REED, ALVIN D.
SELTZER, LEAH
SHORNIK, ABRAHAM
SOLBERG, ELIZABETH BESSIE
SPGUZZIA, JOSEPH
TIEMAN, JOSEPH W.
WINDMUELLER, JOHN F.
WOLFE, CAPT. CHARLES O.

FUNERAL DIRECTORS

North

MATH. HERMANN & SON
FUNERAL DIRECTORS
FAIR AND WEST FLORISSANT
COttax 0880

A. KRON UNDERTAKING CO.
2707 N. GRAND — FR. 0200

LEIDNER FUNERAL DIRECTORS
CH. 1654 — 2223 St. Louis — CE. 3698

CULLINANE BROS.
1710 N. GRAND. — FRANKLIN 1192.

WM. F. PASCHEDAG — Chapel Service.
2835 N. Grand. FR. 2142-4743.

EDWARD F. HOWARD & SONS,
4212 ST. LOUIS. — COLFAX 8490.

Northwest

STROOT & CARROLL,
4600 Natural Bridge. COttax 0341.

JOSEPH J. QUINN.
1389 Union. — FOrest 7547.

South

Peetz
FUNERAL HOME
LAFAYETTE AT LONGFELLOW BLVD.
GRand 7100

John L. Ziegenhein & Sons.
FUNERAL DIRECTORS
7027 GRAVOIS FLANDERS 2600

WACKER-HELDERLE UND. CO.
WE EMPLOY ONLY UNION EMBALMERS, EMBALMERS AND CHAUFFEURS.
Chapel — Chapel
3634 Gravois. — 2333 S. Broadway.
PARKING LOT IN REAR OF CHAPEL.
LA. 7575. — LA. 3634. — GRand 2116-17

ALBERT TRAUBE
Off. Schumacher Und. Co., 3013 Meramec
Riverside 1158 — Res. Dlrect 6291

ZIEGENHEIN BROS.
2623 Cherokee — FR. 0218

West

CHARLES J. KRON
FUNERAL HOME, INC.
4911 WASHINGTON — ROsedale 1884

CEMETERIES

Be Prepared . . .
SELECT YOUR LOT NOW
OAK GROVE
CEMETERY—MAUSOLEUM
ST. CHARLES ROAD at CARSON ROAD

NON-SECTARIAN
$5 and up per month buys a 6-grave lot with perpetual care in St. Louis' MOST BEAUTIFUL CEMETERY
SUNSET BURIAL PARK
ON GRAVOIS ROAD

MEMORIAL PARK CEMETERY offers uncrowded, peaceful surrounding to be found nowhere else; $3 monthly will buy family lot. EV. 2111.

CREMATORIES

VALHALLA
CREMATORY, MAUSOLEUM, CEMETERY
7600 ST. CHARLES RD. CAbany 4900.

CEMETERY LOTS

ATTENTION

HIRAM CEMETERY LOT OWNERS. Attend a meeting of lot owners at Hamilton Hotel, Monday, April 25, 8 p. m., to discuss financial difficulties of perpetual care fund; bring identification; Lot Owners' Protective Committee.

OAK GROVE—Mausoleum, Masonic section, 2 crypts, sell one or both, sacrifice for cash. HI. 7972.

CEMETERY LOT — Ideal location, Park Lawn, 7734 Olive.

OAK GROVE — Six-grave, well located, $200. PA. 5070.

LAKEWOOD PARK—6 graves; must sacrifice; leaving city. CA. 5673J.

MEMORIAL PARK—6-grave, Section 5; make offer; must sell. Hiland 2127.

MOUNT HOPE CEMETERY — 6-grave sacrifice; price $60. KI. 1746.

TWO HILL LOTS — Lake Charles; half price. PA. 3805W, mornings.

CHOICE LOTS—12-grave; Valhalla; bargain. MU. 7991.

FLORISTS

Funeral Sprays, $2 Up; Baskets, $3 Up. NETTIE'S FLOWER GARDEN, 3801 S. GRAND. — GR. 7400.

FUNERAL SPRAYS—$1.50 up; baskets, wreaths, $3 up. The Flower Mart, 4146 S. Grand, Riverside 4146.

FUNERAL DIRECTORS

The Tribute Embracing Every Wish

THOUGHTFUL families will recognize the desirability of choosing a funeral director who has a mortuary establishment built for the purpose; a trained organization functioning correctly under any circumstance; a feeling for the beautiful that finds proper expression in the surroundings and in the conduct of the service.

The Robert J. Ambruster Mortuary has every qualification to deserve your confidence.

ROBERT J. AMBRUSTER • FUNERAL DIRECTORS
CLAYTON ROAD AT CONCORDIA LANE — CABANY 2522

M. J. Croghan Sr.

CROGHAN
FUNERAL
DIRECTORS

Arrangements for our service can be made in advance.

7146 MANCHESTER — Hland 1440

M. J. Croghan Jr.

MONUMENTS

SPEH Monument Co.
Opp. Sunset Burial Park, Gravois Road.

DEATHS

BAUMAN, CONRAD—1518 LaSalle st., entered into rest Sat., April 23, 1938, 6 p. m., beloved husband of Margaret Bauman (nee Sommer), dear father of Oliver and Viola Bauman, our dear grandfather, father-in-law, brother-in-law and uncle.

Due notice of funeral later, from Ziegenhein Bros.' Chapel, 2623 Cherokee st. Deceased was a member of Brotherhood of Locomotive Engineers No. 48 and Firemen No. 109.

BEBEE, DR. BERT F.—7552 Buckingham dr., Clayton, age 58 years, suddenly on Fri., April 22, 1938, dear brother of Lester and Allen Bebee of Los Angeles, Cal., and Mrs. May Keller and Mrs. Bertha Knox of Santa Monica, Cal., dear uncle of Berta May Kienzle.

Remains at Witt Bros. Chapel, 2929 S. Jefferson av. Funeral Wed., at 2 p. m.

BLOCK, ABE—Sat., April 23, 1938, beloved husband of Emma Block (nee Bauer), dear son of Mrs. Elizabeth Block, dear brother of Mrs. H. Leichtman, Mrs. A. Weiss, Mrs. N. Cohen, Mrs. J. Helper, Mrs. Jennie Reifler and Charles Block, our dear son-in-law, brother-in-law and uncle.

Funeral from Gershandler Chapel, 4469 Washington bl., Mon., 10 a. m.

BUECHELE, EMIL W. J.—4424 Gannett av., Sat., April 23, 1938, 4 p. m., beloved husband of Bertha Buechele (nee Holl), dear father of Walter and Hans Buechele, Minnie Hammerschmidt, Erna Dennison, our dear father-in-law and grandfather, age 58 years.

Remains at Witt Bros.' Chapel, 2929 S. Jefferson av. Funeral Tues., 1:30 p. m. Deceased was secretary of Badischer Unterstein, member Workmen's Sick and Death Benefit Br. 71, Concordia Gym. Society and Kneip Sec.

CHAMINEAK, HELEN—April 23, 1938, daughter of Nick and Lelia and our sister.

Funeral from Bensiek-Niehaus Parlors, 1138 N. 6th st., Tues., April 26, 1:30 p. m.

CULLEN, MICHAEL ROBERT — 5934 Plymouth av., Sat., April 23, 1938, 6:30 a. m., dear husband of the late Mary F. Cullen, beloved father of Rose, Agnes Michael, Order of St. Joseph, Mrs. E. T. Davenport, Virginia M., Helen, Joseph A. and Robert M. Cullen, dear brother of Mrs. James H. Hughes, our dear father-in-law, brother-in-law, uncle and grandfather.

Funeral from Stuart & Sons' Chapel, 1225 Union bl., Tues., April 26, 9:30 a. m., to St. Rose's Church. Interment Calvary Cemetery. Deceased was honorary member of Kenrick Council 686, K. C.; also St. Vincent de Paul Society of St. Rose's Conference.

DALTON, LILLIAN (nee Hundredmark) —Sat., April 23, 1938, 11:10 a. m., wife of the late Charles Dalton, beloved mother of Margaret O'Toole, dear mother-in-law, sister and aunt, friend of Margaret Quigley.

Funeral from family residence, 2915 Greer av., Tues., April 26, 7:30 a. m., to St. Augustine Church, Lismore and Hebert sts. Interment Calvary Cemetery. Deceased was a member of United Garment Workers of America.

DIERINGER, CONARD—4535 Mary av., Sat., April 23, 1938, beloved husband of Louise Dieringer (nee Koenig), dear father of Ray Dieringer, our brother, brother-in-law and uncle.

Funeral Mon., April 25, 2:30 p. m. from Weidemueller Funeral Home, 6203 Gravois av., to New St. Marcus Cemetery. Deceased was a member Fraternal Order of Eagles of St. Louis Aerie No. 41.

DUVALL, WILLIAM J.—830 N. Florissant rd., Ferguson, Sat., April 23, 1938, 7:20 p. m., beloved husband of Lena Duvall (nee Ohff), dear father of Mrs. Elsie Maleri, father-in-law of Oliver J. Maleri, grandfather of Robert A. Maleri, brother-in-law and uncle.

Funeral from Leidner Chapel, 2223 St. Louis av. Time of funeral later. Mr. Duvall was a Past Master of Commonwealth Lodge No. 654, A. F. & A. M. and Missouri Consistory No. 1.

DWYER, WILLIAM J.—4057 Castleman, Fri., April 22, 1938, dear brother of Martin Dwyer, uncle of John T. Dwyer.

Funeral from Peetz Funeral Home, Lafayette and Longfellow bl., Mon., April 25, 8:30 a. m., to St. Margaret's Church. Interment Calvary Cemetery.

EDWARDS, MYRTLE—April 23, 1938, beloved wife of Dee Edwards, dear mother of Mrs. Zella Talbot, Mrs. Viola Hayes and Claude Belse, our dear sister, grandmother, mother-in-law and aunt.

Funeral Mon., 10 a. m., from McLaughlin, 2301 Lafayette. Interment Friedens Cemetery.

EUBANKS, ARTHUR—Thur., April 21, 1938, beloved husband of Hattie, dear father of Kenneth and Florence Eubanks, dear son of Mrs. Florence Eubanks, and our dear father-in-law and grandfather.

Funeral from Mullen Bros.' Mortuary, 4259 Lindell, Mon., April 25, 1 p. m.

FAHLKAMP, ELLA E.—5412 N. Union, entered into rest Fri., April 22, 1938, 1 p. m., dearly beloved daughter of Alvina Fahlkamp (nee Stocker) and the late August H. Fahlkamp, our dear sister, sister-in-law and aunt.

Funeral Mon., April 25, 2 p. m., from Math. Hermann & Sons' Chapel, Fair and West Florissant. Interment St. Peter's Cemetery.

DEATHS

FAY, HARRY (BUD)—3534A Henrietta st., entered into rest Sat., April 23, 1938, beloved husband of the late Mary Fay (nee Weaver), beloved brother of William E. Fay, Elizabeth Johnson and the late Mrs. Mary Finnegan, Catherine Farrell, Winifred Dwyer and Margaret Johnson, dear uncle, grand-uncle and cousin.

Deceased was a member of Holy Name Society, Sanctuary Society of Immaculate Conception Parish and P. H. C. Chouteau Circle No. 350. Funeral from Schnur Funeral Parlors, 3125 Lafayette. Due notice of time.

FEITL, JOHN—3428 Tennessee, Fri., April 22, 1938, our dear cousin and uncle.

Funeral Mon., April 25, 2 p. m., from Moydell Parlors, Mississippi and Allen, to Missouri Crematory. Member of Lodge Rohac Z Dube No. 33, C. S. A. Lodge Sumavan, No. 78, C. S. A. Czecho Slovan and T. J. Bokol.

FOX, LOUISE — 5221 Alaska av., Sat., April 23, 1938, wife of the late Louis Fox, dear mother of Louis Jr., Loretta E. Fox and late Lottie Stauffer, mother-in-law of Joseph Stauffer, dear grandmother of James and Dorothy Stauffer.

Funeral from Southern Funeral Home, 6322 S. Grand bl., Tues., April 26, 8:30 a. m., to St. Cecilia Church, thence to Calvary Cemetery.

HERDER, ROBERT DALE—4435 Virginia, Thurs., April 21, 1938, beloved son of Arthur E. and Marie E. Herder (nee Waluska), dear brother of Arthur E. Jr., dear grandson, nephew and cousin, age seven years.

Funeral from Hoffmeister Chapel, 7814 S. Broadway, Mon., April 25, 7:30 a. m., to St. Anthony Church. Interment New St. Peter and Paul's Cemetery.

HOFFMANN, C. MARQUARD FORSTER—Sat., April 23, 1938, 12 a. m., dear son of Briggs and Paula Forster Hoffmann.

Funeral from St. Louis Cathedral, Newstead and Lindell bl., Mon., April 25, Mass 9 a. m. Interment private.

HOFFMAN, ELIZABETH—2025 Blendon pl., entered into rest Fri., April 22, 1938, dear mother of Mrs. S. A. Wier and Joseph E. Hoffman.

Funeral Mon., April 25, 2:30 p. m., from Shepard Funeral Home, 1167 Hamilton av., to Zion Cemetery.

HUDSON, ELLEN E.—1408 McCausland, entered into rest Fri., April 22, 1938, 5:15 a. m., dear mother of Mrs. Alice Vivian, Mrs. Mary Folkers, Mrs. Zenia M. Rankin, Mrs. Anna Freihnagen and Zella Shelton, our dear mother-in-law, grandmother and great-grandmother.

Funeral Mon., April 25, 2 p. m., from Drehmann-Harral Chapel, 1905 Union. Interment Bethany Cemetery.

HYLTONE, ALEXANDER—Fri., April 22, 1938, dear husband of Ruth Dawson Hyltone, dear father of Lillian Jane, Betty and Wilma Hyltone and dear brother of Mrs. D. Esterbrook and Mrs. G. Kinser, Mrs. S. H. Bickley and our dear brother-in-law, uncle and father-in-law.

Funeral Mon., April 25, 3 p. m., from Fraternal Funeral Home, 4555 Washington bl., to Valhalla Cemetery.

DEATHS

HULL, KATHRYN — 4981 Fairview, Sat., April 23, 1938, 7:15 a. m., dear mother of Walter Hull, our dear mother-in-law, grandmother and great-grandmother, age 90 years.

Remains at Witt Bros. Chapel, 2929 S. Jefferson av. Funeral Tues., 9:30 a. m., to Imperial, Mo. Deceased was a member of Anchor Chapter No. 54 O. E. S.

JASTRZEMSKI, JOHN—Sat., April 23, 1938, 12:50 a. m., husband of the late Katherine Jastrzemski, dear father of Apolonia Niedzielski and Susan Goldyan, the late Walter and Barney Jastrzemski, our dear father-in-law, grandfather and great-grandfather.

Funeral from residence, 3212 Mount Pleasant st., Tues., April 26, 8:30 a. m., to St. Hedwig Church, thence to SS. Peter and Paul's Cemetery. Deceased was a member of Holy Name, St. Vincent de Paul and St. Josephat Societies of St. Hedwig parish.

JEDICKE, HENRY J.—19 East pl., asleep in Jesus, Fri., April 22, 1938, 1:30 a. m., beloved husband of Bertha Jedicke (nee Vohs), dear father of Mrs. Walter Oberjuerge, Mrs. Gustave Banning, Mrs. William Hellwig, dear brother, father-in-law, grandfather, brother-in-law and uncle, at the age of 63 years.

Funeral Mon., 2:30 p. m., Beiderwieden Funeral Home, 1936 St. Louis av., to New Bethlehem Cemetery.

KOEDDING, WILLIAM—3760A Potomac, Thurs., April 21, 1938, 6:40 p. m., dear husband of Mary Koedding (nee Hillebrand), dear brother of Henry Koedding of Pennsylvania, August Koedding, Mrs. Maud Pickard and Hattie Meidrum, our dear brother-in-law and uncle, in his 75th year.

Funeral from Wacker-Heiderle Chapel, 3634 Gravois av., Mon., April 25, 3 p. m. Interment Park Lawn Cemetery. Deceased was a member of West Gate Lodge No. 445, A. F. and A. M.

KINSELLA, EDWARD J.—Dear son of the late Edward J. and Agnes Kinsella, dear father of Patricia, brother of Patrick J., Joseph, Mrs. Frank Bauman and the late Mrs. Henry Ryffel.

Funeral from Knox Funeral Home, 4911 Washington bl., Mon., April 25, 1938, 8 a. m., to St. Ann's Church, Normandy.

KRUGER, MARGARET (nee Norris) — 3003 Clara av., Fri., April 22, 1938, 7:30 a. m., dear mother of Mrs. Joseph L. SSchmidt, James N., Leo F. Kruger and Mrs. George Connel, dear grandmother, sister, aunt and mother-in-law.

Funeral Mon., April 25, 9 a. m., from the Kron Chapel, 2707 N. Grand bl. Interment Calvary Cemetery.

LACY, RALPH M.—At Seminole, Ok., Fri., April 22, 1938, 4 p. m., beloved husband of Virginia Kruse Lacy, dear father of Patsy Ann, son of Joel H. and Sara Lacy (nee Morton), dear brother of Lloyd K. Lacy, our dear son-in-law, brother-in-law, grandson, nephew and cousin.

Funeral from the Leidner Chapel, 2223 St. Louis av., Mon., April 25, 2 p. m. Interment St. John's Cemetery.

McCARTHY, EDWARD—Suddenly, at 3416A Cherokee, dear brother of Mary Haley, Elizabeth Keegan, Nellie Schroeder, Catherine Davenport and Michael McCarthy, brother-in-law, uncle and cousin.

Funeral from Wacker-Heiderle Chapel, 3634 Gravois, Mon., April 25, 8:30 a. m., to St. Pius' Church. Interment SS. Peter and Paul's Cemetery.

McCARTHY, EDWARD J.—Thurs., April 21, 1938, 4:30 p. m., husband of Anna McCarthy, our dear father, father-in-law, grandfather, brother, brother-in-law and uncle.

Funeral from Wacker-Heiderle Chapel, 3634 Gravois av., Mon., April 25, 8:30 a. m., to St. Pius' Church. Interment New SS. Peter and Paul's Cemetery.

McMENAMY, LEO M. — St. Paul, Mo., April 23, 1938, beloved husband of Mignon McMenamy (nee Hayden), dear father of Mary Beatrice, Religious of the Sacred Heart of New Orleans; Mignon Virginia, Leo, Rapier and Bernard, our dear brother and uncle.

Funeral from residence, Mon., April 25, to St. Paul's Church, 9:30 a. m. Interment St. Paul's Cemetery.

MAUCH, ELIZA (nee Detzel)—Sat., April 23, 1938, dear mother of Alma Hager, dear sister and sister-in-law.

Remains at Witt Bros.' Chapel, 2929 S. Jefferson av. Funeral Tues., 3 p. m.

MAYER, REV. ALBERT—Pastor of St. Andrew's Catholic Church, 317 Hoffmeister av., entered into rest Sat., April 23, 1938, 4:15 p. m., dear brother of Charles Cornelius, and Adolph Mayer, brother-in-law of Frances Mayer, uncle of Alice Rosalia Mayer, Adele, Albert Kuhn and Albert Mayer, in his 73rd year.

Rev. A. Mayer will lie in state at the Fendler Undertaking Co. city parlors, 7420 Michigan av. Time of funeral later.

MOHR, CARRIE (nee Epstein) — Sat., April 23, 1938, beloved wife of the late Amson Mohr, dear mother of Melvin A. and Bertram Mohr, sister of Mrs. Simon Stern, Mrs. Henry Leopold of Chicago, Ill., Mrs. Simon Linz and Mrs. Minnie Buchs of Dallas, Tex.

Funeral from The Rindskopf Chapel, 5212 Delmar bl., Mon., April 25, 10:30 a. m.

NESSELHAUF, CHRISTINE (nee Rickermann)—5400 Pennsylvania, entered into rest Fri., April 22, 1938, 9:50 p. m., beloved wife of the late Joseph H. Nesselhauf, beloved mother of Lester, Joseph, Leo Nesselhauf, Mrs. Felicia Schaefer, Mrs. Cecilia Rudloff, Mrs. Marie Riddick, dear sister, mother-in-law, sister-in-law, aunt and grandmother.

Funeral from Schnur Funeral Home, 3125 Lafayette, Mon., April 25, 8:30 a. m., to St. Cecilia Church. Interment SS. Peter and Paul Cemetery.

PHILIPP, FRANK—Entered into rest Fri., April 22, 1938, 9:15 a. m., husband of the late Dorothy Philipp (nee Pabick), dear father, father-in-law, grandfather and uncle, in his 82d year.

Funeral Mon., April 25, 8:30 a. m., from Ziegenhein Bros.' Chapel, 2623 Cherokee st., to St. Thomas of Aquin Church, Iowa and Osage sts., thence to Old SS. Peter and Paul's Cemetery. Deceased was a member of the Catholic Knights of America, Branch No. 847, and Bakers' Aid Society.

DEATHS

POETTGEN, CHARLES F.—5157 Page av., entered into rest Sat., April 23, 1938, 12:40 a. m., dearly beloved husband of Mary Eppis Poettgen, dear father of Paul F. and Mrs. May E. Payne (nee Poettgen), our dear father-in-law, grandfather, brother and brother-in-law.

Funeral Tues., April 26, 8:30 a. m., from the Bromschwig Funeral Home, 4746 W. Florissant, to St. Mark's Church. Interment Calvary Cemetery. Deceased was a member of Holy Ghost Benevolent Society.

RAUSCHER, JUSTINE (nee Abstein)—2701 Louisiana av., asleep in Jesus, Sat., April 23, 1938, 12:10 p. m., beloved wife of Philip Rauscher, dear mother of Arnold C., Raymond C., George P., Dorothy J. and Ralph W. Rauscher, our dear sister, mother-in-law, sister-in-law, grandmother and aunt in her 57th year.

Body will lie in state at Beiderwieden Funeral Home, 1936 St. Louis av., until Tues., noon. Services same day, 2 p. m., at St. Zion Lutheran Church, 21st and Benton sts. Interment New Bethlehem Cemetery. Deceased was a member of Ladies' Auxiliary, Concordia Aid Ass'n. Br. No. 1, Ladies' Aid and Dorcas Society.

REED, ALVIN D.—6365 Murdoch, entered into rest Sat., April 23, 1938, 6 a. m., husband of the late Elizabeth Reed (nee Schmidt), dear father of Vernie E. Reed, Cora Niehaus and Florence Schattgen, our dear brother and grandfather.

Services Mon., April 25, 2:30 p. m., at John L. Ziegenhein and Sons' Funeral Home, 7027 Gravois. Interment Bellefontaine Cemetery. Mr. Reed was past master of Anchor Lodge No. 443 and a member for 57 years.

SELTZER, LEAH — April 22, 1938, beloved wife of the late Harry Seltzer, dear mother of Sam, William and Raymond Seltzer and Mrs. Albert Allen, our dear grandmother and sister.

Funeral from the Rindskopf Chapel, 5212 Delmar bl., Sun., April 24, 2 p. m.

SHORNIK, ABRAHAM—Sat., April 23, 1938, beloved husband of Goldie Shornik.

Funeral from Berger Chapel, 4715 McPherson, Sun., 1 p. m.

SOLBERG, ELIZABETH BESSIE (nee Devaney) — 4836 Bessie av., entered into rest Sat., April 23, 1938, 9:35 a. m., beloved life of Ole Solberg, dear mother of Ruth Bronson, dear sister of Frank Devaney, Mrs. Helen Wolff and Mrs. Richard Reed, darling grandmother of Donald Bronson.

Funeral Tues., April 26, 9 a. m., from Stroot & Carroll Funeral Home, 4600 Natural Bridge av., to St. Engelbert's Church. Interment Calvary Cemetery.

SPGUZZIA, JOSEPH—Fri., April 22, 1

POST-DISPATCH WANT AD RATES

In the State of Missouri and within 150 miles of St. Louis in Illinois:

SOLID AGATE—DAILY OR SUNDAY Minimum ad 2 lines.

	a line
Seven insertions (consecutive) — — —	25c
Six insertions (consecutive) — — —	28c
Three insertions (Sat., Sun., Mon.)	30c
Three insertions — — — — — — —	36c
One insertion — — — — — — — —	38c

Rooms and Board

	a line
Seven insertions (consecutive) — —	25c
Six insertions (consecutive) — — —	28c
Three insertions (Sat., Sun., Mon.)	30c
Three insertions — — — — — — —	31c
One insertion — — — — — — — —	33c

Situations Wanted

(cash with order)

	a line
Six insertions (consecutive) — — —	20c
Three insertions — — — — — — —	22c
One insertion — — — — — — — —	23c

Classified Display

(All Classifications)

	a line
Six times (consecutive) — — — —	35c
Three times — — — — — — — —	40c
One time — — — — — — — — —	45c

Rules and Regulations

When orders for cancelation are given over the phone, Main 1111, the cancelation number should be obtained, otherwise claims cannot be allowed in case of dispute. Cancelation orders must be in the office by 9 a. m. for the Daily issue and noon Saturday for the Sunday issue.

Notice of typographical error must be given in time for correction before the second insertion. Corrections must be given not later than 9 a. m. of the day of the second insertion if Daily and noon Saturday if the second insertion is for the Sunday issue, as the Post-Dispatch is only responsible for one insertion.

All charged advertisements will be billed at the number of lines occupied.

The Post-Dispatch reserves the right to classify ads under appropriate headings.

The Post-Dispatch reserves the right to revise or reject advertisements or to retain answers to any box number advertisement. If this right is exercised, the amount paid for the advertisement will be refunded to the advertiser.

It is agreed that the liability of the Pulitzer Publishing Company in the event of failure to publish an advertisement for any reason, or in the event that errors occur in the publishing of an advertisement, shall be limited to the amount paid by the advertiser.

Phone MAin 1111
Ask for an Adtaker

WATCHES AND JEWELRY

Wanted

GOLD *Traffic*

1a GREATEST AT SPARBER'S

St. Louis' Largest Gold Dealers because we buy your gold on a BASIS of three VALUES:

1. GOLD VALUE — Any Color
2. BEAUTY VALUE — Any Condition
3. ANTIQUE VALUE — Plated Articles

Highest cash for any plated articles, watch movements, silver, dental gold, false teeth, diamonds and pawn tickets.

SELL US YOUR OLD GOLD TODAY
DO YOU KNOW

We have one of the largest selections of antique sterling silver in the city—consisting of flatware sets—Fiddleback, Chantilly, King and many other patterns. Knives, forks, spoons, odd pieces, complete sets, bowls, trays, tea sets. We are selling them for a fraction of their real worth. The best and smartest people shop at Sparber's. Let's get acquainted. We might match your present set.

H. SPARBER & CO.
106 N. 7th St.
St. Louis' Largest Gold Delivery

DIAMONDS WANTED
WILL PAY HIGHEST PRICES
Don't Sell Unless You See
SPARBER & CO.
106 N. 7th St.

WE PAY MOST—WE LOAN MOST. Cash for old gold, silver, bricks, jewelry, clothing. LOANS on any article of value. LICENSED BONDED PAWNBROKERS. CAPITAL JEWELRY & LOAN CO. OF ST. LOUIS. 106 N. 6th.

CASH for old jewelry, diamonds, any kind and form. Eckert Jewelry Mfg. Co., 613 Locust. 411 Equitable Bldg. CH. 9247.

CASH for dental gold, jewelry, watches, coins. Gem Jewelry Co., 505 Arcade Bldg.

CASH—Old gold, broken jewelry, silver, kodaks, diamonds. Miller's, 111 N. 6th.

CASH for old gold, broken jewelry, pawn tickets, diamonds. Miller, 920 Pine.

For Sale

DIAMOND—Solitaire ring, $250 value; sacrifice, $125. Box T-296, Post-Dis.

DIAMOND RING — Karat; sacrificing, $150; no dealers. JE. 7352.

SWAPS

WHAT HAVE YOU TO SWAP?

Something you do not need may be swapped for something you want; articles of all kinds, service, and in fact, everything.

160 ACRES — Ozarks; for city property. LA. 4948.

AUTO REPAIR TOOLS and parts, $150, for used car or sell, no junk. 4337 Swan.

AUTO, truck, refrigeration equipment, coal for anything of value. CEntral 4636.

CHEVROLET truck; 1935 model; long wheelbase; will swap for truck tires, size 7-20. Call Monday. CO. 2260.

CHEVROLET—Coupe, 1930; clean; or trade for Ford coach, 6252A Cabanne.

CHEVROLET cabriolet, 1936, good condition; sell or swap. JE. 2996.

CHEVROLET, '36 Master coach, for what have you? LA. 4228.

CHEVROLET TRUCK—1930, 1½-ton, for what? 4716 Gravois, Sunday, 9-1.

DELTO light plant, 32-volt, for what? 2706 St. Louis.

DODGE, Nash sedan, '31, perfect, for truck; assume mortgage. 4510 Olive.

DOUBLE—8-room, modern; garage; chicken house, fruit, 3 acres; 15 miles out; want 2-family flat, south or Richmond Heights. JE. 0382, Monday.

ELECTRIC REFRIGERATOR—For small lathe or drillpress. 4851 Labadie.

EQUITY in single flat, for farm within 50 miles, about $1500. Box F-68, P.-D.

FURNISHED ROOMS for power mower or plaster work. Box M-197, Post-Dis.

GASOLINE PUMP—Meter type, for filling station; bargain. WAbash 839.

GUNS—We trade, buy and sell shot guns, rifles, tackle and golf equipment; also antique guns; expert gun, rod and reed repairing; racket restringing. American Sport Goods Co., 2621 Olive st.

HOUSE—Eight rooms, for colored; rented; centrally located; sell $1500; clear; or swap what have you? Bargain. Box T-267, Post-Dispatch.

HOUSE—12x24; sell or trade; move same. Box T-377, Post-Dispatch.

HOUSE TRAILER—Furnished, $200 cash, or anything of equal value. Carmen Blank, Marissa, Ill.

MOTORS—150, ¼, 1-6 h. p., a. c.; swap for larger motors or? 1404 Franklin. GArfield 7149.

NORGE electric, studio couch, maple couch, vanity, poster, ¾ bed complete. Good car or sell. RO. 1336.

NORGE refrigerator, A1 condition. What have you? 2616 Chouteau. FR. 7030.

1934 OLDS 6 sedan, trunk, for older car and balance due. 6251 Prints av.

PHOTOGRAPHIC ENLARGER — Elwood professional model; never been used; cost $65; want Candid camera or sell. Phone LA. 0017 after 10 a. m.

PLAYER-PIANO—Upright (Fremont Recess). What have you? JEfferson 6313.

PLYMOUTH—Sedan; '34 de luxe; must sell; lady. 3326 N. 9th.

PLYMOUTH coupe; '33; late; see this; like new. 4859 Cote Brilliante.

PLYMOUTH—1934 coach; will swap for motorcycle. 500 Park av., Sparta, Ill.

PRINTING in exchange for Ford coupe or what? FOrest 5758.

REGINA music box with records; $30 or what? 2706 St. Louis.

SWAPS

RIFLE—32 Hornet, telescopic sight; want guitar, what? FR. 6095.

RIFLES—32 automatic and pump, also 410, cheap. 4033 Gioatha.

SPINET Wld.—For car and cash. RO. 3664, or JE. 2933, 9 to 10 a. m.

STEINWAY BABY GRAND—Duo-Art; sell or trade for car. FL. 4016.

STUDEBAKER—1931 sedan, clean, for lathe or machinery. 4319 Easton.

SWAP your old coal and gas stoves for new cook stoves, oil and gasoline ranges. Sherman Jark Furniture, 5040 Easton. ROsedale 8866. 1826 S. Broadway.

SWAP or sell late 1936 Chevrolet pickup; 6-ply tires. WAbash 5969.

SWAP sign painting for rent house. Box T-104, Post-Dispatch.

TENNIS rackets; 2; excellent condition, for fishing tackle, or sell $5 each. 6709 Fyler.

10,000 TOMATO sticks; southern hardwood; 2c each in lots $2.50 or more; or what have you? MU. 5199 or CO. 2260.

TRACTORS, farm implements for late car, livestock. 2512 N. 13th.

TYPEWRITER—Chime clock, radio, perfect condition for what? 2809 Cass.

TYPEWRITER—Royal, good condition, for what? 2706 St. Louis.

UPRIGHT PIANO—For dinette set or bungalow range. 3501 Arden.

VIOLIN—Old Borgensi; wants movie projector or what? 2706 St. Louis.

WILL TRADE '31 Buick, pay equity for later model car. JE. 0807.

BUSINESS DIRECTORY

BRICKLAYING & TUCKPOINT'G

TUCKPOINTING, brickwork, damp walls prevented, brick porches, steps, garages, granitoid concrete floors, walks, waterproofing basements. Ideal, 2825 Union, EV. 5265.

TUCK POINTING, wet walls, waterproofing; guaranteed; brickwork. M. Fiebig, 1812 Bacon. JE. 9161.

TUCKPOINTING, staining, chimney repairing. Tockstein, 3181 Alfred. LA. 6340.

TUCKPOINTING, brick cleaning, chimney repairing. MU. 5582, Cather, 5745 Marfitt.

TUCK POINTING, chimney repairing, dampness prevented; reasonable. Modern, 1171 Howell. EV. 1453.

TUCKPOINTING, cementing; 25 years' experience. Grisck, 2910 Michigan. LA. 9308.

TUCKPOINTING, roofing, waterproofing. Benson, 3825 St. Louis. JE. 5141.

BRICKLAYING — Tuck pointing, cement work. Anderson, FO. 2712. 5148 Kensington

BRICKWORK—Chimneys, steps, tuckpointing. Davis, 1068 Pembroke, WEst. 3463.

CHIMNEY building, repairing, tuck pointing. Carek, 1068 Stoddiemont. CA. 2122J.

TUCK POINTING—Cement, waterproofing, plastering, May, 7107 Virginia. FL. 1011J

CARPENTERS AND BUILDERS

ALTERATIONS—Repairs any kind, porches, sunrooms, garages, factories, concrete work, waterproofing, roofs, fireproof ceilings, saves public money. Low cost, nothing down, monthly payments, $5 up, 5 per cent interest, F H A loans. Phone, write today for estimate. Wyldecombe, 1 Forest 2941, 5076 Delmar.

Garages-Porches-Remodeling
36 Mos. to Pay. 5% Interest
No Down Payment.
Free Estimates. Sample Garage at 3445 S. Kingshighway.
ROSEMOND, FLanders 3550

ALTERATIONS — Brick, frame, garages, porches, sunrooms, stores, carpentry, concrete, brick work; terms and bids given. Reynolds, 4838 Fairview. FL. 0569.

CARPENTER—New and general repairing; garage work a specialty; no money down, 5 years to pay. CROSS, 2721 S. 10th. GR. 6728.

MODERNIZE your old-fashioned home; let our expert advise you; we do everything; Improvement Guarantee Shops, 5566 Clemens, FO. 0134.

WILL RODGERS — General contractor, building or remodeling planned, estimated and financed. 5432 Vernon. RO. 9969.

SPECIALTY work, asphalt, rubber tile floors, linoleum segment, remodeling. C. Brown, WAbash 1853. 2834 Maple pl.

CARPENTER—Window screening, minor repairs or paper hanging. Vieten, 4555A McKinley. JE. 3832.

CARPENTER—Garages, porches, screens; reasonable. Mockbee, 4522 Oleatha. GR. 3091.

CARPENTER—Builder, contractor; alterations, additions, repairs; estimates given; reasonable. Carle, 4948 Fiever. EV. 2817

CAPITAL JEWELRY & LOAN CO. OF ST. LOUIS. 106 N. 6th

ALTERATIONS, remodeling, repair work, insulation, roofing and siding; free estimates. Ellis, 3180 Arsenal. LA. 2376.

ALTERATIONS—Remodeling, roofing. Benson, 3825 St. Louis. JE. 5141.

REMODELING, building and screens. McGrath, 5925 Cote Brilliante. MU. 4803.

ADDITIONS, remodeling, work guaranteed; terms. Wright, 3961 Blair. CO. 4129.

CARPENTER—New and repairing; concrete, brick work, 4411 Washington, NE. 1352

ALTERATIONS—Brick, Additions, brick, frame. Gyarmathy, 4218A Blaine. GR. 4739

CALL Chapman, builder; good jobs; new or repairs. Hi. 2451. 7425 Wise.

BARTH & BARTH, INC.—Builders; also alterations. 3348 Pulaski. Ri. 2730.

ANY KIND of work in building line reasonable. O. Karpf, 3108 Magnolia. LA. 0756

REMODEL your home; easy payment plan. A. J. Will, 4432 Grace. RI. 6929.

CARPET CLEANING

RUGS 9x12, chemically renovated them and there — $1.95

LIVING-ROOM SUITES $8.50 Cleaned & repaired or exterminated

GUAR. & FULLY INSURED. CE. 7269
Furniture Service, 109 Elm.

FOR BETTER RUG CLEANING
CALL RUG DIVISION
ST. LOUIS TOWEL SUPPLY JE. 0842
Compton and Lucas. 54 years in business.

RUGS DEODORIZED, DE-MOTHED, INSURED. NO CHARGE FOR SIZING.

GA. 9795 Chemically cleaned, $1.75
9x12; suites, $5.95.
Since 1900, insured, guaranteed.
NEW PROCESS, 2228 FRANKLIN

RUGS—Chemically cleaned; FR. 9202
9x12, $1.75; living suite, $5.95. Bonded Moving. ACE CO.
2631 Delmar. INSURED, GUARANTEED.

CE. 1088 Chemically cleaned, $1.75
germ free, 9x12 rug
FULLY INSURED and Moth Proofed.
GUARANTEED RUG CLEANING.

COAL AND COKE

Kindling Wood

CLEAN COAL—4 sacks, $1; ½ ton, $2.25; 1 ton, $3.25 up. Rhomberg, 1336 S. Vandeventer. FR. 9219.

5 SACKS—$1 ½ Ton, $3.25 ABC CO., 1200 Gratiot CE. 4636

CONCRETE & CEMENT WORK

CONCRETE floors, steps, walks, basements, waterproofing; any size job, reasonable. Olms, 3129 Fair. CO. 7186.

CONCRETE floors, walls, steps, basements. J. Laffey, 4662A Easton. RO. 8038.

FOR concrete construction call Gimlin Const. Co., 4921 Washington. FO. 2987.

WILLIAMS, 5458 Vernon. RO. 0923. Granitoid cement work; waterproofing.

CONCRETE—All kinds; estimates given. Hensley, 3411 Chouteau. GR. 1058.

ANYTHING in cement work; new, repair. Proffer, 4324A Bestandial. GR. 3394.

CONCRETE walks, floors, sahlbirts. Benson, 3825 St. Louis. JEfferson 5141.

CEMENT WORK—Guaranteed; reasonable. L. Wiengart, 4815 Carter. CO. 4565W.

FUMIGATORS AND EXTERMINATORS

Protect Your Home!
TERMITES
(Tyrite Acide)
Call Us for Free Inspection. Materials sold on 5-year guarantee on contracts.
DUNCAN SERVICE CO.
504 CHOUTEAU CH. 7654

MALE CO. fumigates bed bugs, fleas, moths, roaches, rats; cyanide gas; guaranteed. 1606 S. 12th st. CEntral 6893.

EAGLE Pest Control Service; rid your building of household pests; guaranteed. 1415 Pendleton. JE. 9569.

LINOLEUM LAID

LINOLEUM LAID—15c sq. yd.; expert. Shannon, 1367 Wagner ter, CA. 5782W.

ELECTRIC WIRING, ETC.

CALL Colfax 3743, first-class work; reasonable prices on old house wiring. Paul Schmitt, 4548 Fair, licensed contractor.

WIRING — Repairing, anything electrical; inspection. Ace, 6549 Hebert. MU. 7241.

GARDENING AND SODDING TREE SURGERY,

BLUEGRASS sod, 9 cents per yard delivered; estimates on grading, sodding, planting, seeding, rock gardens. May Landscape Co., WAtson 4088. JE. 5650.

BEST Illinois bluegrass sod, 9c sq. yd.; laid extra; estimates. Tenant, 1550 S. Theresa. GRand 1048.

FLAGSTONE, sponge rock, sod, dirt, grading, all kinds of work. Stilts, MU. 3938, 3416 N. Euclid.

BLUEGRASS—Seeding, sodding, grading. Bilker Seed Co., 2720 Rutger. GR. 5458.

TOP SOIL—By yard or load. Huning, 3928 Fairview, LA. 8391.

ILLINOIS blue grass, guaranteed, picked sod. E. Alexander, 4332A Cook, JE. 7072.

BARNYARD fertilizer, top soil. Enis Swyers, 1346 Gregan pl., FA. 2193J.

BEST Illinois bluegrass sod, 9c square yard. Wilcox, 1339 S. 13th. CE. 4760.

FOUR ACRES of sod. William J. Dohrman, Millstadt, Ill. Phone 1379.

GUTTERING AND SHEET METAL WORK

GUTTERS, spouts, furnaces, repairs. W. C. Schmidt, 5200 S. Kingshighway. FL. 7162.

REPAIR gutters now; good work, low prices. Elliot, 5851 Easton. MU. 7836.

GUTTERS, new, cleaned, repaired, painted. LAclede 1803. Hoover, 3019 Utah.

HARDWOOD FLOORS

OLD FLOORS sanded and refinished; new floors installed; bleaching, cleaning, waxing; all spots and stains removed. Floor Service Co., 4134 Juanita. LA. 9019.

CLEANING and polishing floors, walls, oil paintings, work guaranteed. Ask for Cole, 2632 Lucas, JEff. 5590.

FOR RENT — Floor sanders; we deliver and show you how to use. Rudolph Hardware, 5745 Delmar. CA. 3830.

ALL floors refinished, installed. University City Floor Co., 6339 Maple. FA. 5706.

SANDING, finishing, 20 years' experience. Holt, 715A N. Kingshighway. FO. 0935.

NEW floors installed, old floor, refinished. Lee, 5013 Ridge. FO. 0492.

KEYS MADE

KEYS MADE, 15c; 2 for 25c; cash and carry; guaranteed; 24-hour service; saws filed, set by machine, 35c delivered. HARRY UNGAR, 2000 Gravois. Open Sun. a. m. and evenings. FR. 6544.

LAUNDRY SERVICE

Laundry Service for Every Need
Low Prices. Call FOrest 6500
CLICK'S LAUNDRY 5190 DELMAR BL.

PAINTING

ATTENTION PROPERTY OWNERS
Blackstone Decorating, offers 40 pct. discount, all decorating, paint washing; special low prices on all outside painting, best materials used, work guaranteed. 13255A Goodfellow, MU. 0029.

MORE FOR YOUR MONEY
Expert painting inside, outside, enameling, varnishing; expert on craftex walls; painting; low figures; established 20 years. Burke, 5703 Goodfellow. MUlberry 4585.

EXPERTS will figure your spring painting at pre-season figures; guaranteed interior and exterior painting. Kremer, 1710 Telegraph rd. Riverside 1465.

PAINTING—Interior, exterior; first-class materials; Raymond, 4338 West Pine. FO. 3083.

PAINTING, wall papering, all kinds, work guaranteed, best references. Stevens, 2634 Locust, JE. 3399.

PAINTING—Interior, exterior; work guaranteed; reasonable; estimates free. Hoppard, 2721A S. 10th st. GRand 6728.

PAINTING — Pure lead, oil; whitewash spraying; monthly payments if desired. Lansche, 5045 Vernon. FO. 5269.

PAINTING, decorating, reasonable; references. Guarantee Shops, 5566 Clemens, FO. 0134.

PAINTER—Union; honest, reliable; references. Layton, JE. 0059. 3500 Hebert.

PAINTING, staining, waterproofing. Benson, 3825 St. Louis. JEf. 5141.

PAINTING, paperhanging; reasonable. C. Yaggie, 1705 Lafayette, GRand 7931.

PAINTING—Interior, exterior; and papering. Sharpe, 2154 Yale. ST. 2791.

PAINTING, inside and out; papering. Robey, 4951 Botanical. FR. 2180.

PAINTING, papering, cleaning, reasonable. G. S. Paint, 4386 Laclede, JE. 2309.

OUTSIDE, inside; guaranteed; reasonable. Noel, 5943 Maple. PA. 6784W.

OUTSIDE, inside, guaranteed; reasonable. Prussic, 4839 Hanover. FL. 2679.

PAINTING—Dutch Boy lead, honest, reasonable. Reddy, 3618 Geyer, FR. 6385.

INSIDE, outside, walls, woodwork, floors. Valleroy, 8511 Rosemary. FL. 3154.

PIANO TUNING

OSCAR STEINBACH—Piano tuning; repairing. 3736 Cote Brilliante. JE. 9037.

PLASTERING

PLASTERING—Stucco and granitoid work; all work guaranteed; reasonable. A. A. Benson, 3022 Hereford. CE. 9717.

PLASTERING—Stucco, repairs. F. Ames, 5803 S. Kingshighway. RI. 0630W.

PLASTERING, tuck pointing, general repairs, Soutee, 5153 Vernon. FO. 2731.

PLASTERING—Ceiling, patching; reasonable. Collins, 2834 Blair. CEntral 0259.

PLUMBING, repairs, remodeling, reasonable Ray, 3213 Arsenal, LA. 2086.

ANYTHING in plumbing; reasonable. Geo. Hoffman, 4285 Farlin. CO. 3184W.

ANYTHING in plumbing; reasonable; reliable. Bewen, 3129 Lemp. GR. 2980.

PLUMBING—Do my own work, reasonable. CO. 3200. Wheeler, 4536 De Soto.

PLUMBERS RADIO SERVICE

HOME RADIO SERVICE
ATTENTION!
Our Low Prices and Experience Merit Your Business
GR. 4447 2149 S. GRAND

REFRIGERATOR SERVICE

O. K. REFRIGERATING CO.—Prompt, reliable service. CA. 6214, FR. 7805, 4063 Olive.

ALL makes bought, sold, serviced, repaired. 919 Chouteau. CEntral 4636.

ROOFING AND SIDING

LET US stop that leak with a guarantee; expert on tile and slate; free estimate. J. A. Roofing Co., 1316 S. 3d. CE. 1627.

CALL CENTRAL ROOFING & SIDING CO. FOR LEAKS, REPAIRS OR NEW ROOFS. BIRD & SONS' PRODUCTS USED. 4414 MANCHESTER. JE. 0751.

"GUARANTEE TO STOP ALL LEAKS." BENSON, 3825 ST. LOUIS. JE. 5141.

ANY TYPE ROOF REPAIRED — BARNETT, 1230 AUBERT. RO. 3607.

CALL Lotz Bros., roofing, tuck pointing, painting. 3439A Carolina. FRospect 7159

REPAIR roofs new; good work; low prices. Elliot, 5851 Easton. MU. 7836.

STORAGE, MOVING, EXPRESS

CRAWFORD MOVING VANS
Furniture exchanged for moving.
3502 CASS. FR. 8570.

BRASCH—Readed. Furniture exchanged for moving. 2618 Franklin, FR. 9202.

UPHOLSTERING

SLIP COVERS tailored to fit your furniture; your material or mine; labor, chair $3.95; davenport, $6.95; guaranteed. Dixon, 5515 Hancock. HI. 3528.

SLIP COVERS—3 pieces, $20; upholstering. St. Louis Upholstery, 933 Walton. FO. 5047.

SLIP covers — 2 pieces, $10.75; furniture repair. Weber, 915 Franklin. CE. 8506.

UPHOLSTERING done at home; reasonable. Wittmer, 5368 Clemens. CA. 3726R.

WALL PAPER CLEANING

ARSORENE cleaning; expert; craftex cleaned. Scarborough, 6516 Morganford, RI. 5093.

ARSORENE cleaning, extra low prices; experienced. Byrne, 1482A Union. ST. 0092.

ARSORENE CLEANED ROOMS
Expert Paint Washing, Work Myself
GULAT, 2306 Montgomery. FR. 5362.

ARSORENE cleaning, papering; paint washing. Gray, 3621 Bubletie. HI. 0089.

WALL PAPER CLEANING

JE. 6195

Paper cleaning, paint washing; satisfactory work; satisfactory price. Way, 3918 Delmar.

BROCKMAN

Cleans paper; guaranteed, reasonable. 3609½ Madison. JE. 0188.

EMPIRE CLEANERS—Expert paint washing, paper cleaning; reasonable; work guaranteed; 10 years' experience. JE. 5154 for free estimate. 4119 Evans.

PAPER CLEANING, absorene, guaranteed, reasonable. Barks, 1835 Maiden lane. CE. 8568.

PAPER CLEANING, A. A. A. absorene cleaning; reasonable. Burton, RO. 4529, 1462A Union.

PAPER CLEANING, absorene; guaranteed. Reasonable. Barks, 1835 Maiden Lane. CE. 8568.

EFFICIENCY CLEANERS—WALL PAPER AND PAINT WASHING; ESTIMATE W. Z. REID, JE. 4358. 3607 PAGE.

HOME CLEANING—Paper cleaning, paint washing, painting; guaranteed. Bruce, ST. 1329. 6936 Arthur.

RELIABLE CLEANING CO. — Cleaning, paint washing. FR. 0879. 3331 Pennsylvania.

ST. LOUIS PAPER CLEANING CO.—Expert. JE. 4196. 4176A Manchester.

PAPER CLEANING, paint washing; guaranteed. Shelton, 5729 Vernon. FA. 3866.

PAPER CLEANING, work guaranteed. Bennie, call MU. 1623. 5742 Kennerly.

CLEANING, paint washing; reasonable. Barks, 4724 Genevieve, MU. 8106.

ABSORENE cleaning, paint washing, reasonable. Weber, FR. 7656, 1908 N. Grand

ABSORENE CLEANING—Craftex washing, painting. 3180 Minnesota. FR. 4499

IMMEDIATE service! cleaning; reasonable. Milan, 7437 Lynn. CA. 9373.

PAPERING, cleaning; do work myself. Besdek, 2122½ W. Loretta. RIv. 4863W.

PAPER CLEANING—Experienced; reasonable. Renaud, 5336 Maffitt. MU. 7654

PAPER CLEANING, guaranteed, low prices. Denaro, 1310 N. 20th. GA. 5370.

ABSORENE—No mess; guaranteed. Robinson, 2432 St. Vincent. LAclede 7119.

ABSORENE CLEANING, work myself. Dippel, 3820 Oregon. FR. 3310. FR. 4193.

FOR scientific cleaning, JE. 2224, J. A. Irving Interior Cleaning Co., 4363 Page.

WALL PAPER CLEANING—Reasonable. C. Hinton, 4954 Magnolia. LA. 6662.

ABSORENE cleaning, papering; reasonable. R. Neelis, 3933 Delor. RI. 0736W.

PAPER CLEANING, cheap, expert. Chester Baughn, 1304 Mississippi. CE. 3697.

PAPER CLEANING; work guaranteed. Scott, 4102A Lafayette. GR. 1504.

PAPER cleaning, painting; prompt service. Schmidt, 3606 Connecticut. FR. 3763.

WALL PAPER HANGING

ESTABLISHED 1904

Decorating, cleaning, washing, interior, exterior painting, scraping; high-class work at no greater cost than the ordinary kind; residential work our specialty. Ask about deferred payments and references. HILL, 4945 Buckingham ct. FO. 3521.

PAPERHANGING, painting, plastering, steam removing, paint washing, custom made Venetian blinds; reasonable prices. Reliable Decorators, 7333 Grand dr., CA. 7274.

ACADEMY DECORATORS — Beautiful 1938 wall papers; low prices; cracks repaired; scraping free; painting. RO. 3026. 5094 Minerva.

GUARANTEED papering, painting; immediate service; low cost; quality work; estimates. Ballowe, JEvergreen 1950, 5375 Cote Brilliante.

GEO. GRABNER, paperhanger and cleaner; all work guaranteed. 3827 N. Grand, JE. 3534. 15 minutes from anywhere in Northwest St. Louis.

PAPERHANGING, plastering, painting, reasonable. D. Lutz, 2711 Osage. FR. 5382.

ATTRACTIVE paperhanging; lowest prices; clean, accurate; one day service. Goodman, 3929 Magnolia. GR. 1160.

PAPER HANGING, painting, cleaning, guaranteed; reasonable. Walters, 4206 N. Grand. CO. 6638J.

PAPER HANGING done reasonable; no amateurs. Call evenings in business. Wm. Merkel, CE. 6366, 1106 Carroll.

PAPER HANGING—Begin immediately. CE. 6635. WE. 3382R. Walter, 1208 St. Ange.

PAPERING, painting, plastering, cleaning; reasonable. Vincent, 4516 Genevieve, Mulberry 5615.

PAPERING; cleaning; reasonable; work guaranteed. Cole, 5216 Hamilton. MU. 1171.

PAPERING, painting, plastering, cleaning, guaranteed. C. Caplin, 2257 Missouri. GR. 8739.

PAPERING, painting, craftex walls refinished, plastering, remodeling. Niehaus, 2814 Ends av. GR. 3153. ST. 2853.

PAPER HANGING — Steam removing, painting, cleaning. Hunt, 5057 Kensington, FOrest 7631.

HOME DECORATING AND REMODELING —Large selection of 1938 wall papers. W. R. Foster, HI. 0050, 9906 Woods. HI. 0929.

PAPERING, cleaning, painting, paint washing; reasonable prices; free estimates. Gray, 2621 Sublette. Hiland 0089.

PAPERING, painting, reasonable, references. Guarantee Shops, 5566 Clemens, FO. 0134.

DECORATING—3 rooms, bath, special; 1938 patterns; paper removed by steam. King, 6430 Perry. MU. 6736.

LET ME bid on your paperhanging special prices; estimates free. Newton, 5033 Wells. RO. 1795.

STEAM removing, papering; good mechanics. Walburn, EV. 0379. 6030 Garesche.

PAPERING, painting, cleaning; first-class. Weiss, 4963 Cote Brilliante. RO. 3488.

PAPERING, painting, scraping, cleaning; prompt. Norman, 348 Blase. CO. 5898M.

PAPERING, painting, cleaning; reasonable. Hammwalk, 4117 W. Pine. FR. 6139.

PAPERING, painting, cleaning; do work myself. Lotus, 5737 Lotus. FO. 5300.

PAPERING, cleaning; reasonable; estimates. Spain, 1047 Geyer, CE. 9753.

PAPERING, painting, satisfaction guaranteed. Malone, 4001A Delmar. NE. 2356.

PAPERING, painting, 1938 stock. Parker, 5801A Cote Brilliante. EV. 1204.

PAPERING — Painting, plastering; low prices. Dale, 4544 Tholozan. GR. 4905.

A. GULLEY, papering, painting; work guaranteed. FR. 9255, 4310 Berry.

LARGE selections, work guaranteed. Munninghaus, 3721 Gravois. GR. 5307.

PAPERHANGING, this week special prices. Freeman, LA. 9135, 4048 Tholozan.

PAPERHANGING—Chimney work; reasonable. LA. 3435. Otten, 3606 Nebraska.

PAPERING — Painting, cleaning, need work. Greer, 5018A Page, RO. 1149.

PAPERING, painting, extra low prices. T. Butler, GR. 8315.

PAPERING, cleaning, painting; reasonable. Ross, 3849 Delmar. FR. 6158.

PAPERING, cleaning; guaranteed. Schaffer, 207 Vida. RI. 3674M.

LARGE selections; work guaranteed. Munninghaus, 3721 Gravois. GR. 5307.

PAPERHANGING, cleaning, reasonable. Goodman, 4934 Flower, MUl. 6819.

PAPERHANGING, plastering, painting, reasonable. Jones, 2211 Russell, GR. 4148

1938 SELECTION, reasonable, H. Goodman, 1217A Blackstone, MU. 5865.

PAPERING, painting, cleaning. KNAPP, 1817 N. 17th. GA. 3589.

PAPER HANGING, painting, cleaning. R. E. Tyus, JE. 0705, 3509 Delmar.

PAPER HANGING—Painting, immediate service. White, 5857A Enright. FA. 1234

PAPERING, cleaning, steaming; reliable. Bud Clodfelter, 3719 Cottage. JE. 3240.

PAPERING, steam removing, painting. C. Rosenthal, 4145A De Tonty, GR. 3795.

PAPERING—Done right; honest, reliable. E. Reddy, 2618 Geyer. FR. 6385.

FRIENDLY WALLS add charm to the home. Meyer, 3166 California. LA. 0824.

ALL WORK guaranteed papering, painting. Elsing, 1428 Compton. LA. 4603.

BETTER work for less money. Maurice Co., Dixon, 5859 Marfitt. MU. 7608.

A. FRYOR, paper hanging by roll or room. 4961 Thrush. FOrest 4076.

PAPER HANGING, cleaning; reasonable. Fitzgerald, 1964 Burd. MU. 0354.

WASHING MACHINE REPAIR

WASHING MACHINE repairing; factory authorized service; Haag & Conlon washers. Chicago Electric Appliance Co., 1936 S. 12th. CHestnut 3827.

WATERPROOFING

WALLS, basements, roofs. Waterproofed Benson, 3825 St. Louis. JE. 5141.

WINDOW SHADE CLEANING

SPECIAL—Shade cleaning, 20 pct. off, cash and carry; left by 10 a. m., ready same day; rollers recovered and Venetian blinds. Ace, FO. 7166, 4744 Easton

PROFESSIONAL

DETECTIVES

DETECTIVE MARIAN—Shadows, investigates, everywhere; licensed. CA. 0776.

DRESSMAKING—MILLINERY

DRESSMAKING, alterations, tailoring; by day or home; references. RO. 4047.

ALTERATIONS, dressmaking; home, 50c. 1739 Railway Exchange.

HEMSTITCHING neatly done by hand, 30c yard; guaranteed. CE. 0677.

PATENTS

PATENTS — Watson E. Coleman, patent lawyer, booklet free. 724 9th st., N. W., Washington, D. C.

PATENTS OBTAINED ON EASY TERMS. L. M. Philsteel, registered patent attorney over 30 years. 4412 Page. JE. 2895.

SUPERFLUOUS HAIR REMOVED

The Only 20 Needle Electrolysis in St. Louis

Hair removed safest way in less time with 20 needles; needles optional with patient, an advantage for heavy growth.
CONSULTATION WITHOUT CHARGE
REASONABLE RATES

ESTHER L. FOX

ELECTROLOGIST, 905 Arcade Bldg.
EIGHTH and OLIVE, CHestnut 5313.

HAIR-MOLES-WARTS REMOVED
By Multiple Electrolysis; quick and permanent. 28 years experience, years experience.
MISS EDITH CALLEN
1833 Railway Exchange Bldg. CH. 1269

SUPERFLUOUS HAIR
Removed by 10 needle electrolysis; quickly, permanent; best references; 33 years' experience in St. Louis.
MISS AIDA MAYHAM
ELECTROLOGIST
346 N. Euclid Av. Phone FO. 6180.

UNWANTED HAIR REMOVED
By 12-needle electrolysis, the only permanent method; my many years of experience assures first-class work. FO. 6528.
THERESA A. HEICK, 457 N. Kingshighway

SKILLED 10-needle electrolysis, guaranteed permanent; $5 an hour. RAY ALLEN, 624 Union, at Delmar. FO. 5501.

HAIR, MOLES, WARTS removed safest method, 10 needles. FR. 5816. L. M. FELDMAN, Mae Bldg., 4468 Delmar.

SPIRITUALISM

MEMORIAL CHURCH—4967 Washington; Lyceum young people and adults, 10:30 a. m. services, 3 and 8 p. m., Tuesday 8; all welcome. W. R. Fuller, assistant pastor and 11 co-workers.

THE Mediums' Co-Operative Club will hold services at Mrs. Gallo's home, 5433 Bates st., on Tues., April 26, at 2 and 8 p. m. Public invited.

FIFTH SPIRITUALIST CHURCH, 4386 Bates, 7 p. m., Lyceum services; 8 p. m., lecture, messages; services 3 p. m. 4725 Washington. Public welcome.

FIRST SPIRITUALIST CHURCH — Of Wellston, Tuesday, 1:30; Friday 8. 1554 Wellston av., Bewig.

NEW THOUGHT CHURCH—4232 McPherson—Services, Sunday at 8; Tuesday, 1:30; Thursday, 8. Mrs. Asmuss.

INDEPENDENT CHURCH OF TRUTH—Lafayette Center, Sun., Wed., 8 p. m.; Tues., 2 p. m. Mrs. Selb, 2323 Lafayette.

TENTH CHURCH—4279 Sacramento; Sun., 2:30; workers, Reva Gallo, Connors, Wheeler, Fischer, Golding, Jansen.

SEVENTH CHURCH—Sunday, Friday, 8 p. m.; Wednesday 2. Gallo, 5433 Bates.

CHRISTIAN FAITH TEMPLE, 1521 Irving Sun., Wed., 8; Fri., 2 and 8. Kay Garren

CENTER OF TRUTH—Sunday, 8 p. m.; German House. Rev. Winkler, others.

UNIVERSAL TRUTH — 3244 S. Grand; Sun., Tues., Thurs., 8. Mr. & Mrs. Dilley.

TEMPLE OF TRUTH—Services, 8 p. m.; welcome, Gasaway, Bayard-Fountain.

EMPLOYMENT WANTED

SITUATIONS—MEN, BOYS

ACCOUNTANT—Sit.; private and public experience; temporary or permanent; monthly statements; excellent qualifications and references. MU. 8265 Monday. Mr. Wayland.

ACCOUNTANT EXECUTIVE—Sit.; BUSINESS ANALYST AND COUNSELOR; FULL OR PART TIME. BOX T-269, POST-DISPATCH.

ACCOUNTANT—Sit.; university trained; experienced; 27; future desired. Box T-306, Post-Dispatch.

ACCOUNTANT—Sit.; with commercial and public experience; permanent or temporary. Box T-221

SUNDAY, APRIL 24, 1938.

TUATIONS—WOMEN, GIRLS

...SE—Sit.; hospital nursing; home experience; care child; chronic invalid; hts, days; unincumbered. RO. 0217.

...SE—Sit.; practical; experience; doc r's reference. FO. 6846.

...SE—Sit.; competent; hospital training; ctor's references; any hour. FL. 8084.

...SE—Sit.; call St. Louis Institute of ctical Nursing, FOrest 6362.

...X OPERATOR—Sit.; typist. file ...k; reference; experienced. PR. 8150.

...CTICAL NURSE—Sit.; hospital train...; doctor's reference; any case. MUlry 0672.

...CTICAL NURSE—Sit.; nervous, men... cases; housekeeper, motherless or em...yed people's home; any thing. FOr... 3951.

...TICAL NURSE—SIT.; DOCTOR'S ...ISTANT; HOSPITAL EXPERIENCE. ...AND 5251.

...TICAL NURSE—Sit.; hospital ex...ence, consider any case. Box T-301, ...t-Dispatch.

...TICAL NURSE—Sit.; takes care of ...ni-invalid; free to travel. Box E-24, ...t-Dispatch.

...ETARY—Sit.; experienced, capable handling interviews of office routine, ...ographic work, reference. Box M-... Post-Dispatch.

...ETARY—Sit.; stenographer; experi...ed; insurance, manufacturing, real es... RI. 5613W.

...OGRAPHER—Sit.; secretary, 25; ...siness and high school education; 5 ...rs' experience; references. Verna, ...spect 2612.

...OGRAPHER—Sit.; experienced execu... secretary, desires connection with ...stable firm. Phone JE. 4027.

...OGRAPHER—Sit.; also PBX opera... experienced; A1 references; salary ...to start, Box E-219, Post-Dispatch.

...OGRAPHER—Sit.; part time posi... small salary; satisfactory worker. ... 2449.

...OGRAPHER—Sit.; experienced; ref...ces; reasonable salary. CO. 6723M.

...HER—Sit.; governess, companion, ...summer, college graduate, refined, ...erienced, will travel. Box T-303, P.-D.

...HER—Sit.; experienced, teach chil... or companion to elderly lady, ref... RI. 5783M.

...T—Sit.; young girl; neat, some ex...ence. MU. 8053.

...RESS—Sit.; experienced; age 26; ca... of drawing beer. RI. 6420W.

...RESS—Sit.; 25, cafeteria, first-class ...taurant, days, reference. CO. 4022W.

...RESS—Sit.; restaurant, or tavern, ...erienced, city references. JE. 4760.

...RESS—Sit.; experienced; also counter ...; phone CEntral 8786.

...N—Sit.; refined, boy in high ...ol, desires position, housekeeperless or elderly couple's home. Will ...change work for home for self and boy. ... T-2, Post-Dispatch.

...N—Sit.; colored; plain cook or ...; experienced; references. GR.

...N—Sit.; practical, experienced, ...nemed, housework, sewing. Mrs. G. ...er, 1006 Park, front.

...N—Sit.; typist, desires typing, cler... work at home; experienced. COl... 6295.

...N—Sit.; colored; neat; cooking pre...d; housework; days. Call after 10 ... FR. 2678.

...N—Sit.; house cleaning or care of ...om by day; references. Box T-275, ...t-Dispatch.

...N—Sit.; German; wants washing, ...g and cleaning; reliable. 3831 ...ornia.

...N—Sit.; young; reliable, housework, ...ng; write Lizzie Fiesler, 235 Adams, ...arisville, Ill.

...N—Sit.; no dependents; wishes ...; saleslady, housework; anything ...dered. Box E-348, Post-Dispatch.

...N—Sit.; white; German; housecleaner ...r laundry work; reference. 5342 ...N.

...N—Sit.; colored; cleaning or day ...; references. Margaret, JE. 8818.

...N—Sit.; colored, cook, housework, ...te family, reference. FR. 8842.

...N—Sit.; colored; day work; laun... experienced; references. FR. 0434

...N—Sit.; colored; cleaning, laun... first-class; 4 days. RO. 3949.

...N—Sit.; colored; cook or maid; ex...enced; steady nights. FR. 8334.

...OMAN—Sit.; colored; cleaning, laundry, $1.65 day and Saturdays. JE. 1743.

...OMAN—Sit.; colored; cooking by week; ...eaning by day. NEwstead 0891.

...N—Sit.; work, day or week; plain ...g; references. JEfferson 2012.

...N—Sit.; middle-aged, care for sick; ...dies. 2122 Obear.

...N—Sit.; colored; day or half days. ...klin 4947.

...N—Sit.; middle-aged, general house... references. Box E-357, Post-Dis.

...N—Sit.; colored; day work, experi... references. JE. 1738.

...N—Sit.; care of children; neighbor... 111th, N. Spring. JE. 9437.

...N—Sit.; German; to do washing at ...e. JE. 6928.

...N—Sit.; housekeeper; middle-aged; ...eriess home. 2103 Palm.

...N—Sit.; to assist housework, no ...y. 5539 Easton.

...N—Sit.; colored; experienced cleaning, half day or week. JE. 3925.

...N—Sit.; colored; wants housework ...y week. RO. 1944.

...N—Sit.; colored, housecleaning, day ...k; experienced. CO. 1591W.

...N—Sit.; grown son, manage room... house, for apartment. GRand 5805.

...N—Sit.; reliable; general cleaning; ...ur, carfare. Thompson, JE. 8838.

...N—Sit.; wants housework; best of ...ferences. GR. 9056.

...N—Sit.; middle-aged, cleaning by ...eneral housework. 1316 Madison.

...N—Sit.; cleaning by day or week; ...ce. JE. 8147.

...WOMAN—Sit.; refined, well edu... attractive; companion, receptionist, ...counselor. Box T-147, Post-Dis.

ELP WANTED

WANTED—MEN, BOYS

Those answering advertisements cautioned not to enclose original ...ces. Copies serve the purpose and possible loss of valuable originals.

...ISING sales promotion man, pref... one who has had experience in ...g and writing follow-up letters, ...ides, etc., to mail-order agents; lo... cern having national sales organi... and line of daily household neces... splendid opportunity; state age, ex... salary expected in first letter. ...-217, Post-Dispatch.

...ISING MAN — St. Louis Labor ...; 50,000 circulation. 1023 N. ...

...ored, 18-22, yard work, house... automobiles, food worker, refer... Box F-326, Post-Dispatch.

...-17; work soda fountain after ... evenings. 9225 Goodfellow.

...ding applicator; can't man only, ...n work on the East Side. Apply ... Vandeventer.

...OUNSELLOR—Experienced; uni... graduate. Call WEbster 4494.

...RITER—Apply Monday morning ... work. Boxer, 1560 S. Broad...

...EUR—Colored, sober house man; ...experienced; reference. JE. 1036.

...-Age 23-26; lumber experience; ...side; $75.

...NCE ASSN, Rm. 309, 705 Olive.

...TOR—Lockup, working foreman; ...xperience. Box M-245, P.-D.

...E MEN—2, with star drill, after ...day. 4484 Kossuth.

...PONDENT—28-32, mail order or ...tion experience, $150.

...NCY, 1210 Syndicate Trust Bldg.

...MAN—25-35; paint experience; ... LOEHR, 745 Frisco Bldg.

...—For evening work. Box F-58, ...patch.

...LERK—Registered; good hours, ... week; state last employed; age, ...ox F-55, Post-Dispatch.

...BOY—With bicycle. ...Washington av.

...STATION ATTENDANT—21-26, ...perience, $65. BUSINESS SERV... 3 years, Chemical Bldg.

...Y CLERK Wtd. — Experienced, ...nderstands merchandising, also ... State particulars, wages, refer... Box T-291, Post-Dispatch.

...CLERK—And sign painter, ex... d; South Public Market, 7701 S. ...ay.

...PRICING CLERK—30-50, lum... erience, $160.

...NCY, 1210 Syndicate Trust Bldg.

...—Paper hanger. ...25.

WANTED—MEN, BOYS

...—High graduate, $65. ...SERVICE, Cleveland Bldg.

...NCE MAN—White; $65; ad... ...ment; steady employment. ...Post-Dispatch.

...NCE MAN—Plumbing, electri... ...ade; to care for dog hospital and ...ds; must be experienced, middle... with some typing and book... ...ence; $36 per week. Room ... ...Dept., (no fee), 319 N. Garrison ...

...ered, single, private home, ...ence required. Geo. W. La ...Clayton, Mo. Phone 2245.

...housekeeping rooms); ...manage housekeeping rooms); ...e cooking; small family. ...ation.

...k in country, more for home ...good references. Box T-200, ...t-Dispatch.

...k in Venetian blind factory ...blinds; must have car. Apply ...ard, Monday morning.

...k and care for 20 cows; sin... ...k and board. Box M-14, ...patch.

...ster; care of yard and basement; ...d small salary. FO. 9130.

...general real estate repair... ...M-30, Post-Dispatch.

...ER—For garage, office work, ...ne with experience; must be ...s of age; steady work; state ...ge, salary expected. Box ...-Dispatch.

...-Exchange; real estate firm; ...age, wages, experience. Box ...Post-Dispatch.

...ANGER—Steady work; have ...pet pup. 6542 Hobart.

...ANGER—Call Sunday morning, ...Delmar.

...ANGER—Mechanic only; steady ...Apply 3543 Vernon.

...ANGER—Work in exchange 2 ...furnished rooms. FO. 0908.

...ANGER—General house repair, ...ds. 6308 Julian.

...ANGER—With tools.

...ANGER—First-class, with car; ...pay also 2 good painters. FO. 1675

...ANGER—First-class. Call FLan... 6072.

...Who can clean paper. Ap... today a. m., 3731 Gravois.

...ER—Experienced; state age, salary, ...ence. Box K-15, Post-Dispatch.

...ER—Experienced branch man... ...nary; small investment. Box T-... Post-Dispatch.

...ACCOUNTANT—With some ac... ...d commercation; no invest... ...for F-148, Post-Dispatch.

...ENGINEER—Job machine work; ...ne student experience; opportunity ...ment. old-established firm; ...ents will be interviewed. Box ...Post-Dispatch.

...LAYER—Alto or tenor; Sunday ...10 a. m. JO. 8095.

...CLERK—Experienced, to take ...ge; state age, salary expected. ...M-237, Post-Dispatch.

...REPAIR MEN — $3 week and ...ted farm work; must be experi... ...required. Geo. W. La ...Clayton, Mo. Phone 2245.

...housekeeping rooms); ...manage housekeeping rooms); ...e cooking; small family. ...ation.

...SCIENCE ASSN., Rm. 309, 705 Olive.

...GRAPHER—Age 19 to 23; stock ...nary, $12.

...ENT WIDE, 619 Paul Brown Bldg.

...ERTISEMENT—30-35, ladies' dress ...ng experience, $175-$225. ...NCY, 1210 Syndicate Trust Bldg.

...DRIVER—Long-distance trailer, ...ash host. 6308 Julian.

...MAN—With some knowledge of ...ster, bookkeeping and general ...; must write good hand; ...alary to start; answer in own ...writing, giving all details, only if ...re willing to make sacrifices for a ...future. Box M-199, Post-Dispatch.

...MAN—With lumber and millwork ...ence, to work on estimating desk ...sal on contractors. State age and ...ress fully. Box M-125, Post-Dis.

...MAN—20-22 years; write good, ...quick at figures; references; give ...name. Box M-126, P.-D.

SALESWORK

...ositions offered under this classifi... are selling positions, such as can... soliciting, house-to-house work,

...RESPONSIBLE MEN, ...ablished territories; steady year ...und; no lay-offs; earnings will ...more than $3 daily to start; no ...ce necessary; we train you; man... preferred; apply from 9 to 12 ...only, 853 N. Boyle av.

...ER—If you do not have a ...b and are willing to make calls on ...ts that appear to need repairs, we ...ance with F. H. A. loan and han... ...ir papers; pay as soon ...is completed. Apply United Lum... ...1401 S. Hanley rd.

...WORKERS—Employed or un... ...part spare time profits on new ...ment plan; show to friends; ...ll dispensing electric shaver; demo... ...supplied. Hunter, 790 Broad ...y, NW-24, Newark, N. J.

...SALESMAN—Must be ex... well, good appearance; permanent po... Box N-124, Post-Dispatch.

...AND WIFE—To run home-op... grocery agency; everything sup... to money risk; earnings up to ...a month; details mailed free. ...Box 4303 Monmouth, Cincin... O.

...to assist manager; neatly ...about $37.50 per week to those ...ualify; no selling. Apply 9 a. m. ...

...to customer's department; good ...ity for advancement; about $35 ...to start. Apply Mr. Bingham, ...Granady Bldg.

...trained to meeting rural pub... to present product without com... ...10 a. m. Sun., Mon. 5929 ...Apt. 6.

...of trained religious worker, ...actually desiring a change; in ...educational work; must have ...personality and be capable ...letter. State qualifications ...phone. Box M-177, P.-D.

...To sell perpetual magazines ...monthly payments. Experience un... Opening for crew manager. ...Publishers' Service Bureau, ...Grand.

AGENTS WANTED—MEN

...ts, 25c lemon, 7 cents; ray... ...dozen; liniment, 1c; ...powder all shades, 5c; knife sharp... ...1c; perfume, 5c; red health soap, ...; 4-oz. 4c; fly killer, 18c doz.; ...pass, 2c, and 1001 other big ...; quality plus low prices mon... ...Out-of-town agents write ...Three big stores to serve ...

SALESWORK

...ositions offered under this classifi... are selling positions, such as can... soliciting, house-to-house work,

...RESPONSIBLE MEN, ...established territories; steady year ...und; no lay-offs; earnings will ...more than $3 daily to start; no ...ce necessary; we train you; man... preferred; apply from 9 to 12 ...only, 853 N. Boyle av.

...ER—If you do not have a ...b and are willing to make calls on ...ts that appear to need repairs, we ...ance with F. H. A. loan and han... ...ir papers; pay as soon ...is completed. Apply United Lum... ...1401 S. Hanley rd.

...WORKERS—Employed or un... ...part spare time profits on new ...ment plan; show to friends; ...ll dispensing electric shaver; demo... ...supplied. Hunter, 790 Broad ...y, NW-24, Newark, N. J.

...SALESMAN—Must be ex... well, good appearance; permanent po... Box N-124, Post-Dispatch.

...AND WIFE—To run home-op... grocery agency; everything sup... to money risk; earnings up to ...a month; details mailed free. ...Box 4303 Monmouth, Cincin... O.

...to assist manager; neatly ...about $37.50 per week to those ...ualify; no selling. Apply 9 a. m. ...

...to customer's department; good ...ity for advancement; about $35 ...to start. Apply Mr. Bingham, ...Granady Bldg.

...trained to meeting rural pub... to present product without com... ...10 a. m. Sun., Mon. 5929 ...Apt. 6.

...of trained religious worker, ...actually desiring a change; in ...educational work; must have ...personality and be capable ...letter. State qualifications ...phone. Box M-177, P.-D.

...To sell perpetual magazines ...monthly payments. Experience un... Opening for crew manager. ...Publishers' Service Bureau, ...Grand.

AGENTS WANTED—MEN

...ts, 25c lemon, 7 cents; ray... ...dozen; liniment, 1c; ...powder all shades, 5c; knife sharp... ...1c; perfume, 5c; red health soap, ...; 4-oz. 4c; fly killer, 18c doz.; ...pass, 2c, and 1001 other big ...; quality plus low prices mon... ...Out-of-town agents write ...Three big stores to serve ...

PARTNERS WANTED

...I am doing a manufacturing business which is rapidly growing, notwithstanding business conditions. Need active partner who can put $3000 or more into the business. Box B-77, Post-Dispatch.

...LADY—Familiar with repairs of ladies' gloves, hose and men's ties; small investment required. Box B-55, P.-D.

...PARTNER Wtd.—Active or inactive; new baked foods; small investment for materials; large distribution. BASSKIN, 320 N. Grand. JE. 3450.

...PARTNER Wtd.—Unincumbered woman, under 40, to invest some money in a country home and help manage. Box J-112, Post-Dispatch.

...PARTNER Wtd.—Druggist wishes man or woman to invest in drug store; active or silent. Box M-185, Post-Dispatch.

...PARTNER Wtd.—Small capital to manufacture patented article. Big profits. Box T-222, Post-Dispatch.

...PARTNER Wtd.—In growing established business; must be able to invest. Box E-14, Post-Dispatch.

SALESMEN WANTED

ATTENTION—MEN WHO ARE UNEMPLOYED.

In and around St. Louis are men that are complaining about work being hard to find. Some of these men actually want work, others are not looking for work, or want something that is easy to do for a mere existence. To the men looking for a chance to prove their ability with possibilities of earning a good consistent living for themselves and their families we can present a splendid opportunity.

In our previous announcements we have repeatedly made the statement that we are not interested in men who are merely concerned with the limitations of a small income. However, we will go a long way in helping a man to a lucrative and permanent future if that man is big enough and willing enough to realize that he must pay the price and prove his worth to us by actual and conscientious hard work.

Our requirements are: Good references and neat appearance. To you who are reading this ad, is your future worth three hours' interview with our factory representative? Where he can outline what we consider a real opportunity to you?

This ad gives no honest, industrious man an excuse for being out of work. We are not interested in ad seekers or floaters. Apply in person Monday from 9:15 a. m. to 1:15 p. m. at Suite 512, Paul Brown Bldg., 9th and Olive sts., St. Louis. This is a special interview and may mean the turning point of your life regardless of your present occupation.

This is not an ordinary ad, but this is not an ordinary selling job. We firmly believe this represents one of the outstanding opportunities of the decade in specialty sales work.

RESIDENT SALESMAN WANTED
WHOLESALE
SUITS AND COATS

A large and nationally known manufacturer of women's and misses' coats and suits is open for a thoroughly experienced road man to cover Missouri and Kansas, preferably by car.

This party must reside in the territory and to receive consideration, must state in first letter complete details regarding previous connections and general history. Correspondence treated confidentially. Salary or commission.

BOX 96, REALSERVICE
110 West 34th St., New York, N. Y.

DEALER SERVICE MAN
FRUITS-VEGETABLES

Experienced fruit and vegetable merchandiser, well acquainted with the present day retail grocers' problems, to conduct an educational and sales stimulation service. Must be well informed as to display and know merchandising. A sales builder. Man selected must be well accepted by the trade. He will be around 30 years of age, well grounded, and drive his own car.

All answers must be in full detail as to age, education, experience, previous employment, with dates and length of service with each company, or no consideration will be given.

This position will pay a straight salary and car allowance, and offers a promising future, dependent upon ability. Box B-104, Post-Dispatch.

Men for Rush Season

We can place several neat-appearing men over 21, with or without experience, living in St. Louis or St. Louis County, in our new stores.

Men selected will be supplied with the help that is vital to their success on advanced compensation basis and given without any cost short factory sales training on our complete line.

This is an opportunity to develop a rush season connection into a permanent, profitable position.

See E. J. Murphy, 10 a. m. Monday,

JAMES & CO., INC.
GENERAL ELECTRIC DISTRIBUTOR
4144 LINDELL.

YOUR BUSINESS CAREER

Selling the famous Murphy line of high grade advertising. A pioneer organization with AA rating, a national reputation for production and performance. Our exclusively copyrighted line includes art calendars, indoor billboards, greetings, art blotters, fans, direct-mail, advertising pencils and other specialties. We want reliable, full-time man, year around work, liberal commissions payable weekly. Also good bonus and prizes. Supreme new line realizes best early business past seven years. Establish yourself in growing business. Write immediately. Outline experience. Give three references. THE THOS. D. MURPHY CO., Red Oak, Iowa.

Vacuum Cleaner Salesmen

One of St. Louis' leading downtown retail institutions is in need of a thoroughly experienced Vacuum Cleaner Salesman. Preferably one with Electrolux selling experience. Applicant must substantiate a successful record of past experience. Drawing account. No canvassing, and floor time. In reply state age, previous experience and any other information which will be of value in considering application. Box M-28, P. D.

MAN WITH CAR

National sales organization has opening for two men, under 45, with car, for city and suburban territory; earnings around $160 month; commission and expense arrangement, not canvassing; references required. Men selected will advance to executive positions with greater earnings within 6 months. Apply Monday before noon, no other time. Suite 211 Wall Building, 3903 Olive.

SALESMEN

Will place immediately two men, with cars, for household appliance department; inside and outside work; not cold canvassing; guaranteed drawing account and bonus. Better than average income to those selected. Apply 5145 Delmar, 9 a. m. Monday.

ADVERTISING MAN—Experienced, who can sell 50,000 guaranteed circulation. St. Louis Labor Tribune, 1023 N. Grand.

SALESMEN WANTED

If you are an experienced and capable real estate salesman, come in. We have the attractive listings, and a good 5c-to-$1 proposition.

DICKMANN
804 CHESTNUT ST.

RURAL SALESMEN!

Large paint and roofing manufacturer wants several aggressive men to match opportunity with unlimited possibilities; paint experience unnecessary; splendid sales program and rapid advancement assured right men; earnings above the average; the work is pleasant and will be permanent. Write immediately. The Surety Products Co., Cleveland, O.

RUG AND LINOLEUM SALESMAN

For extra sales work. Apply employment manager, ninth floor, Assembly Hall.

Stix, Baer & Fuller

Retail Specialty Salesmen

We can use two experienced men with proven records in specialty line who are selling a nationally known product in the home on easy terms. Guaranteed draw. Come in and talk it over at 10 a. m. Monday. Employment Office, 11th floor, Famous-Barr Co.

AN UNUSUAL OPENING

Permanent city sales position open for man with good personality, education and ability; give business experience and telephone number if any; replies confidential. Box M-196, Post-Dispatch.

WANTED — Stober salesman with production record, to work on very attractive commission basis, to sell retail from distributor. Apply Mr. Gould at 323 A. Grand, between 3-4 p. m. Tuesday and Thursday. Belden Coal & Coke Co.

Used car salesman: Must be experienced. Steady job, 200 car selection. References. 2936 Locust.

Union Electric Co. of Mo.

Man with car, for saleswork, in electric appliance department; weekly drawing account basis. Monday, Room 201, Insurance Exchange Bldg., 13th and Olive, 1:30 p. m. Monday.

YOUNG MAN

WHO can, $35 to $45 weekly, advanced commission basis; all or part time; permanent, no canvassing. Write, giving phone and information. Box G-346, Post-Dis.

ADVERTISING specialty salesmen; new magic slates for imprint; big cash commissions daily; 1938 line; never offered direct before. Write The Strathmore Co., Aurora, Ill.

ATTENTION—Coupon salesmen; new deal Call 1 to 4 p. m., 1915 Delmar.

AUTOMOTIVE SUPPLY SALESMAN—With established trade in St. Louis and surrounding territory; reference; confidential. Box R-218, P.-D.

AUTOMOBILE SALESMAN—For Chrysler and Plymouth cars. Burgdorf Motor Co., 2727 S. Jefferson.

AUTO ACCESSORY SALESMEN—By manufacturer; sell staple auto necessity to dealers; established territories; protected territory; write for particulars. Weiders Solder Co., Spencer, Ia.

BOOK MEN AND TEACHERS

Neat, educated, with car, personal training and ability will be given in this field; publication extensively used in all schools. Apply Monday, The World Book Encyclopedia, 203 Board of Education Bldg.

CEMETERY SALESMEN—For new Memorial Park; beautiful set-up; ground ready to start; absolutely no competition from old cemetery, which is practically filled to capacity; people highly receptive; vast territory; only high grade men of high character and ability wanted; commission. Sunset Memorial Park, Inc., 2242 E. Main st., Du Quoin, Ill.

CEMETERY SALESMAN—Experienced, for modern burial park; live leads furnished; car essential. Box M-207, Post-Dispatch.

COFFEE SALESMAN—We offer drawing account and monthly bonus to experienced coffee salesman having a following in Southern Illinois; must be producer with successful sales record. See A. Tolman & Co., 653 W. Lake st., Chicago, Ill.

DRUG SALESMAN—To sell nationally known pharmaceutical line to physicians in St. Louis and Missouri territories. Knowledge of materia medica required. The selected representative will be thoroughly trained in the field. Compensation liberal; commission basis; weekly. Must own car. Box J-382, P.-D.

FURNITURE SALESMAN—To call on retail stores in St. Louis; good line; reliable factory. Box M-26, P.-D.

JEWELRY SALESMAN—Experienced; for retail store. Must have good record. Give complete details in first letter. Address Box B-162, Post-Dispatch.

NEON SIGN SALESMEN—Young men; some knowledge of advertising preferred; must have auto and sell on commission and expense basis. Box M-162, P.-D.

NEWSPAPER—Boston advertising salesman, experienced; replies confidential. Box M-352, Post-Dispatch.

PLUMBING specialties salesman; Missouri-Illinois territory. Car necessary. Experience preferred. Drawing account, liberal commission. Write completely. Box J-108, Post-Dispatch.

RADIO SALESMEN—Experienced, busy store, evenings, Saturdays. Commission. Box M-206, Post-Dispatch.

REAL ESTATE SALESMEN

We can place a few good salesmen who can stand on their own feet. We have much to offer to men who can qualify. See Elmer Carlisle, Sales Manager, after 8 p. m., or call for appointment. Only experienced men need apply.

REALTOR **DOLAN** HI. 2610
REAL ESTATE

Salesman; must be capable to take charge of sub-division office; you won't have to look for leads; we will bring them to you; liberal proposition to right party; please phone MUlberry 8330 for appointment.

Real estate salesman; wonderful opportunity for aggressive, neat appearing man or woman. Apply by mail, Fred C. Schnepfer, 6046 Gravois.

SOLICITORS—Experienced men telephone solicitors. Box T-271, Post-Dispatch.

TELEPHONE SALESMEN—Newspaper advertising; experienced; special deal; guaranteed salary. JEfferson 7919.

TIRE SALESMEN—Represent America's leading manufacturer retreads-used tires, new accessories; excellent territory; large commission. Tire Corp., 110 E. 37th st., Chicago.

TRAVELING SALESMEN—Window shade experience preferred. Midwest Window Shade Co., 2516 Shenandoah.

SALESMEN

HERE'S A REAL OPPORTUNITY.

Once in a lifetime an average salesman has a chance to become financially independent. Here is that opportunity for you. If you know how to sell anything you can cash in now. The most unusual money maker you have ever seen backed up by a sure plan that clicks from the start. Your income increases each week after week because of your overriding commissions on the work of others. You also earn liberally on your own work. Any salesman who is earning $25 a week selling automobiles, washing machines, refrigerators, radios, or any other specialty can make five times that beginning with his first week and increasing week after week. If you're looking to cash in on your ability right now and if you want to be financially independent write Dept. 100, Box 287, Lafayette, Indiana for complete details and then judge for yourself. We know and you will agree that this is the best selling opportunity in the world today for you. Is income producer every month during year, and if you are sincere and a worker will change your entire future. The product is in a class by itself and gives to the world something new the world has been waiting for. No investment required from you.

SALESMAN—With car, to sell nationally advertised products for well-known Eastern firm; wholesale and retail drug trade and department stores in Eastern Missouri, Southern and Central Illinois, headquartering in St. Louis. Salary and expenses. State age, education, experience, references and enclose small snapshot. Members of our own organization know of this advertisement. Box J-388, Post-Dispatch.

SALESMEN—Sell business stationery, book matches, advertising gummed tape, advertising pencils, shelf moulding, labels, salesbooks, rubber stamps; business cards $1.50 thousand; 25 per cent commission daily; free deals; sales portfolio free. David Lionel Press, 312-CC South Hamilton, Chicago.

SALESMEN WANTED

SALESMEN—Brand-new General Electric products; we have openings for several young men living in St. Louis; upon completion of three weeks' air-conditioning training school those selected will take charge of a protected territory; experience desirable, but not essential. Call at 2235 Olive, between 9 and 10 a. m. Saturday. Ask for Mr. Murphy.

SALESMAN—Office equipment; Ohio manufacturer will employ young man between the ages of 24-35 with selling ability; small salary and commission to start in established city territory; applicant must give age and complete sales record for appointment. Box M-195, Post-Dispatch.

SALESMAN—With car, to sell nationally advertised products to dealers in large and small towns; must be free to travel; advance daily expense plus commission to man able to grasp and present a real selling story; give full details about yourself. Box B-43, Post-Dispatch.

SALESMEN IN COUNTRY TOWNS

Operate your own business, selling full line feeds and seeds; at wholesale prices; direct from mill to farmers and dealers in your county; our prices undersell all competitors. Write today before territory is taken. Box M-234, Post-Dispatch.

SALESMAN — Experienced, having acquaintance with users of copper tubing and fittings, refrigeration and air conditioning specialties in Central and Southern Illinois; state age, education; experience and salary expected. Box J-387, Post-Dispatch.

SALESMAN—Men to require better-type full-time traveler; experienced selling paint brushes; proper commissions; nominal expenses advanced; permanent; full territory credits, our men know of this ad. Address Brush Mfg., Box J-384, P.-D.

SALESMAN to take charge department high-class advertising display signs and miscellaneous items using patented magnetic letters; several St. Louis users; strictly commission. 2732 Olive st. JE. 7552.

SALESMEN—That are willing to work can earn $12 a day; we just completed a new changeable Neon sign for store windows; low selling price, weekly payments, good commission. Room 333, 3908 Olive.

SALESMEN—Distributors; bargains—bargains; 100 single-edge blades, 75c; 500 mentis free; fast sellers at new low prices; just for our list. International Distributors & Rubber Co., Memphis, Tenn.

SALESMEN—Amazing three-second demonstration sells quantity; mystery business; cash or credit; closings guaranteed; advertising medium known; red hot; state line, full time. Write Slade, Realty Bldg., Milwaukee.

SALESMAN calling on building and electrical supply houses to carry attractive item; state territory you cover and what product you now handle. Milwaukee Sales and Mfg. Co., 1736 N. 2d st., Milwaukee, Wis.

SALESMAN—To call on industrial trade; proper to operate to sell maintenance paints, roof coatings, water-proofings, etc.; liberal commissions paid; experience unnecessary; training given. Kling-Thiele Paint Products Co. (Est. 1915), 221 N. La Salle, Chicago.

SALESMAN—Experience unnecessary; 21-30; travel with manager Southern territory, selling direct old nationally known concern; training furnished; weekly drawing account; good character, references and recent photograph required. C. P. Co., 509 S. Wabash, Chicago.

SALESMAN—Resident, with following; carry excellent line of popular priced brassieres, corselettes and girdles for old established firm; commission basis. Box 93, Real Service, 110 W. 34th st., N. Y. City.

SALESMEN—All sections, sell our low-price cotton braided rugs on commission basis to retail stores. Wilkins Manufacturing Corporation, White Plains, N. Y.

SALESMEN—With following in hardware, housewares or furniture; wonderful side line; can earn $75 weekly. Call George Thomas, Roosevelt Hotel, Saturday evening or Sunday.

SALESMAN—Rawleigh route now open; good opportunity for man who wants permanent, profitable work; sales way up this year; start promptly. Write Rawleigh's, Dept. MOD-542-E, Freeport, Ill.

SALESMAN—Resident, with following, infants' knitgoods; state territory covered and full particulars; commission. Cupid Knitwear Co., Inc., 131 W. 35th st., New York City.

SALESMAN—Calling on hardware, premium, department stores; wonderful specialty; big leads furnished; state experience, territory covered. American Merchandise Co., 27 W. 23d st., New York.

SALESMEN—6; to work through dealers in drug, barber and beauty shop trade; permanent with rapid promotion for real workers. See Mr. Biedelman, 2330 Olive st., Sunday, Monday or Tuesday.

SALESMEN'S PARADISE—New electric guaranteed dry shave razor, cost $3; big $9 profit for you. Write, wire Universal Industries, 2027 Broadway, Dept. CE-384, Chicago.

SALESMAN WANTED—REAL ESTATE. Opening for good man with old established firm; sell high grade subdivision lots and improved property. Box B-214, Post-Dispatch.

SALESMAN—Box and label, for Missouri and Illinois; exclusive of St. Louis; splendid opportunity for man calling on retail druggists; 20 per cent commission; unprotected territory. Box M-240, P.-D.

SALESMEN—Distributors or free advertising coupons, etc.; reliable person wanted each town; experience unnecessary; no selling required; steady work. Universal Premium Co., 1306 Dallas, Tex.

SALESMAN—To call on industries, with complete line plumbing, heating, hardware and paint; in answer, state age, experience and reference. Box B-358, Post-Dispatch.

SALESMAN—Sell dairies, orange drink; must be acquainted with dairies; good opportunity for man with acquaintance, with trade; state experience in detail. Box T-33, Post-Dispatch.

SALESMAN—To contact industrials and real estate managements with a patented product; large corporation; leads furnished; repeat business. Box M-235, Post-Dispatch.

SALESMAN—Ability proven by successfully selling direct dealers; merchandise on guaranteed sales plan; line established 25 years; commission to others over $150 per week. Kalo, Quincy, Ill.

SALESMAN—Sell greeting cards on installment plan to retail stores; automobile necessary; commission; salary when qualified. Metropolitan Publishing Co., 110 Wooster st., New York City.

SALESMAN—Kansas and Missouri open; complete men's sportswear line; state experience, territory covered. Puritan Knitting Mills, Altoona, Pa.

SALESMEN—Take orders from stores; nationally advertised 10c ant killer; also fly killer and flypaper boxes. Jones, 1026 N. Water, Milwaukee, Wis.

SALESMEN—Fancy batwings and dress bows; good commission; side line; all territories. Faultless Bows, 1199 Broadway, New York.

SALESMEN—Experienced, $30 week and bonus; must prove ability; good references. Apply Sat., Mon. or Tues., 2 to 3. 511 N. Taylor, Room 8.

SALESMEN—Beverage cooler and commercial refrigeration; leads furnished. Between 9 and 12 Monday, see Mr. Hindle, Gamp Electric Co., 2924 Locust.

SALESMEN—Men's neckwear; popular-priced; sell stores outstanding values; liberal commission. Novelty Scarfs, 151 W. 30th st., New York.

SALESMAN—Alert man to develop market for new type fur cleaning fluid used by outstanding local cleaners; nation-wide territory open. Box B-115, P.-D.

SALESMEN—Own car; with ability, willing to work; growing firm; call Sunday morning, Room 105, 4955 Delmar.

SALESMAN—25-30; college preferred; dealer contracts; $146 and expenses.

BULLETIN ABSTRACT, 1884 Ry. Exch.

SALESMAN—36-35; food truck route; 27-city expansion; $200 cash investment. Lafayette, Indiana for complete details and then judge for yourself. We know and you will agree that this is the best selling opportunity in the world today for you. Is income producer every month during year, and if you are sincere and a worker will change your entire future. The product is in a class by itself and gives to the world something new the world has been waiting for. No investment required from you.

SALESMAN—Commercial printing; experienced; state age, full particulars. Box M-213, Post-Dispatch.

SALESMEN—Appliance, electric, gas. Modern Electric, 6124 Page, Mon., 10 to 12.

SALESMAN—Must be experienced in selling filing cabinets. CE. 5117.

SALESMAN—Automatic tax vending machines. Systematic, 1123 Washington.

AGENTS AND DISTRICT MANAGERS. For city and county of St. Louis and counties of St. Charles, Franklin and Jefferson; one of the largest legal reserve automobile insurance companies writing lowest rates on a semi-annual basis; insurance experience helpful but not necessary; personal work; good pay. Box F-253, Post-Dispatch.

AN UNUSUAL opportunity; make up to $200 monthly; exclusive line work uniforms, coveralls, jackets, pants, shirts, advertising embroidered; every business prospect; outfit free. Master Co., Dept. G-V, Ligonier, Ind.

MAN—To call on typewriter users; big commission. For appointment, call LAclede 5859.

SALESMEN WANTED

CAN use another good man selling Voveall 2-way communication systems; have over hundred St. Louis users; strictly commission basis. 2732 Olive st. JE. 7552.

CREW MANAGERS—Specialty men and repair salesmen; new invention; 3 sales-wise demonstration calls a day; 3 a day nets $30 to you. 3180 Washington.

DID YOU make $50 last week? Does your selling job offer you real future? If not, why not place line 200 nationally advertised products with stores. Sold new way. Bigger profits for merchants. Big earnings for you every week. Start without investment. World's Products, Dept. B-94, Spencer, Ind.

DISTRICT MANAGERS—Distributors; age 30 to 60; established company; sales profits up to $800 per month; new automotive system; all cars; all cities; men are vitally need; makes quick, truly convincing demonstration; large repeat business; new consignment merchandising plan to dealers helps extend; 100 per cent insurance protection for you; exclusive territory; guaranteed sales or money back under plan A. The Graver and Jay Corporation, 41 Kansas City, Mo., U. S. A. (Out of town parties also write today).

DISTRICT REPRESENTATIVE — Experienced in selling to industrial trade in Central Illinois; quality, appliance must show successful sales record to direct selling and prove stability and trustworthiness. Position requires initiative, and ambition for advancement. Compensation above average. Should own auto. For interview, write The Hallamite Mfg. Co., Cleveland, O.

DRIVER for ham truck; route selling experience essential; but hustling ability more important; refers required. Box M-200, Post-Dispatch.

EXCEPTIONAL opportunity for good man to sell press room necessity; state experience, references and phone number. Box M-85, Post-Dispatch.

HERE is an opportunity for an aggressive salesman to not only make money, but assure himself of an excellent future with a young and growing organization in a position to be known for. Experience in selling refrigerators, electrical appliances, oil burners, stokers, etc., preferred but not necessary. Phone for appointment between 9 a. m. and 5 p. m. Mr. Zimmerman, Coronado Hotel. JE. 7700, Monday, April 25th only.

LARGE, well rated grease, roof coating company needs several clean-cut young salesmen mid-Western territory. Best men selected for division managers. Liberal weekly-bonus plan. Experience unnecessary. Give full particulars. Answer immediately, vice-president, The Zone Company, Fort Worth, Tex.

MAN—Start up to $25 daily selling foot comfort to millions. We make you an expert free. Represent America's largest direct shoe distributors taking orders new Patented Air-Cushioned Insole Shoes. Complete line; ships from factory to you daily. Enormous demand. Big repeats. Free samples and equipment. Write Knapp Brothers, Summer st., Boston, Mass.

MAN—Under 50; experienced in dealing with people. Pref

ROOMS WITH BOARD—West

4453 McPHERSON
Refined home for 1 or 2, employed persons, exceptional meals, reasonable. FR. 8433.

McPHERSON, 4377—Attractive room, private bath, board optional.

4337 MARYLAND
CATHOLIC WOMEN'S ASSOCIATION
Comfortable home for girls employed; 4 room, board; reasonable rate. FR. 7542.

MARYLAND, 4256—1st east, lovely single, excellent meals. Reasonable.

PAGE, 5041—Home for young men; loads good eats; twin beds; $5.

RAYMOND, 5127—South front; 2d floor; 2 beds; 2 closets; 2 baths; hot water; good board; men; $7.

RAYMOND, 5217—Attractive single or double; excellent meals; real home.

RAYMOND, 5004—Cheerful room; lovely home; supreme meals; conveniences.

RAYMOND, 5218—Lovely south; real home; meals for 2. ROsedale 2653.

UNION, 1396—2d floor front; man; excellent meals; $6.

WASHINGTON, 5138 — Attractive southern exposed rooms; single, double; good meals.

WASHINGTON, 5142—Lovely home; excellent meals; congenial surrounding; $5-$6.

WASHINGTON, 4719—The Walton, desirable rooms; first-class board, reasonable. FOrest 0756.

WASHINGTON, 5115—South, front; perfect meals; owner's home; conveniences; reasonable.

WASHINGTON, 5077—Cool, comfortable; twin beds; also single; cuisine unexcelled

WASHINGTON, 5214—Unusually large 2d south room; also singles.

WASHINGTON, 5112—Attractive single and double, delicious meals, homelike.

5247 WATERMAN

South rooms; twin beds; also one single room; with board. ROsedale 0647.

5021 WATERMAN
Single and double rooms; excellent meals; garage; newly furnished; attractive rates. FOrest 2065.

WATERMAN, 5059A—Attractive rooms; conveniently located; twin beds; reasonable; investigate.

WATERMAN, 5232—New home, beautifully furnished; lovely home for a few nice people, excellent meals, reasonable.

WATERMAN, 5232—New home, beautifully furnished, lovely home for a few nice people; excellent meals, reasonable.

WATERMAN, 5057A—Lovely room, for 1 or 2, homelike, board optional.

WATERMAN, 5661—Lvely large rooms; excellent meals. FO. 0129.

WATERMAN, 5595—Large, lovely rooms; twin beds; ladies; meals. FOrest 0776.

WEST PINE, 4458—Lovely room; 4 windows, twin beds, good meals, home privileges.

WEST PINE, 4458—Lovely home; meals optional; 1 or 2, employed; garage.

WEST PINE, 4581—Beautiful, large room, excellent board. RO. 0739.

WEST PINE, 4511—Gentlemen; room adjoining bath, shower, good meals.

LIVE AT THE BEVERLY CLUB

FOR GIRLS—5109 Waterman; beautiful; 9 furished rooms, with board. FO. 1735.

REFINED Jewish men and women; home atmosphere. FOrest 3943.

ROOM—Large; 3 exposures; board; adjacent Forest Park. FOrest 1936.

ROOM—In lovely strictly private home; meals optional. HI. 5993.

ROOM, BOARD—53xx west; lovely home; lady employed; reasonable. FO. 0382.

SEE to appreciate; large, airy front; lavatory; attractive meals. FO. 4805.

ROOMS FOR RENT—CITY

Central

CHOUTEAU, 918—Large housekeeping rooms, $2.50, $3; hot water.

LOCUST, 1538—Men, attractive, comfortable; single, double; club privileges; reasonable rates. CE. 1350.

SIXTEENTH, 15 S.—Furnished housekeeping and sleeping rooms; $1 week up.

North

ALICE, 2039—South front room; 1 or 2 gentlemen; board optional. CO 1389R.

ALICE, 2039—South front rooms, 1 or 2 gentlemen; board optional. CO. 1389R.

BADEN, 703 (Apt. A1)—Sleeping room for rent.

BARRETT, 2929—Sleeping rooms; gentlemen; hot water, $2.50 and $3.

BENTON, 2314—3 fine rooms, 2d floor, open.

BLAIR, 3961—Furnished room for light housekeeping, clean, convenient.

BROADWAY, 3524 S.—Single, double; board optional.

GRAND, 2711A N.—3 nicely furnished, clean, cool, convenience, beautiful yard.

GREER, 3216A—Nicely furnished; all conveniences; private home; gentleman.

HEBERT, 1915A—Room, kitchen, private bath, furnace, side entrance, $5.

LINCOLN, 4018—2 housekeeping; sink; car lines, bus. NE. 0481.

MAFFITT, 3964—Front sleeping room, breakfast optional, gentleman preferred, phone.

MAFFITT, 3930—2 rooms, modern, conveniences, near busses and car.

MAFFITT, 3821—2 housekeeping rooms, downstairs, also sleeping room.

MARGARETTA, 4234 W.—Large front sleeping room, with or without kitchen privileges; convenient; comfortable.

NATURAL BRIDGE, 3964A—Lovely front room; conveniences; private. CO. 7605W.

NATURAL BRIDGE, 3946—1 large furnished housekeeping. CO. 4424M.

NATURAL BRIDGE, 4448 — Attractive front; gentleman; private. CO. 1279J.

ST. LOUIS, 2305—Clean housekeeping room, corner house, yard, phone.

ST. LOUIS, 2311—Lovely connecting and single housekeeping rooms; adults.

SHERMAN PL., 3813A—3 rooms, newly decorated, $13. Fairgrounds district.

SPRING, 3003 N.—Neatly furnished light housekeeping; all conveniences.

FRONT ROOM—1st floor, share kitchen. Franklin 4233.

ROOM—Attractive front for 1 or 2; reasonable. CO. 3703.

Northwest

COTE BRILLIANTE, 4756—Housekeeping, 2-room suite, $4.50; room, $3.

CUPPLES, 4763—2 furnished housekeeping rooms; 4 unfurnished rooms; all conveniences; adults only.

HAMMETT, 4818—2 front, unfurnished, decorated, refrigerator, phone.

KINGSHIGHWAY, 1900 N.—Large room for 1 or 2 employed men; private residence; references. ROsedale 7392.

LOTUS, 5060—Completely furnished 2-room apartment suite, Kelvinator, washer, $5.

NORTHLAND, 5148—4 rooms; ready to move in; Bissell Basement Church.

NORTHLAND, 4760—Two unfurnished, cabinet sink, closets, heat, light, gas.

ROBIN, 5253A—2 rooms, with refrigerator, radio; $4.50. EV. 0725.

ST. LOUIS, 5338A—Private home, 1 or 2 gentlemen, convenient.

UNION, 5443 N.—2 large, unfurnished rooms, $12 per month; heat furnished.

BEDROOMS—2 furnished; near Walnut Park bus; garage; gentlemen. COlfax 5615W.

South

ARSENAL, 2017—Connected, furnished rooms; light housekeeping; modern; reasonable.

ARSENAL, 3546A—Housekeeping room; also sleeping room, 1 or 2.

ARSENAL, 3942—Front room; breakfast optional.

ARSENAL, 701 — Lovely housekeeping rooms; bath; cheap rent. LA. 9408.

ARSENAL, 3826—Large, front, overlooking park; double or twin beds.

ARSENAL, 3436—2 south, connecting housekeeping; closets, porch; adults.

BELLERIVE BL., 127—5800 S. Pennsylvania; light housekeeping; room.

BENTON PL., 10—Light housekeeping; every convenience; phone.

BENTON PL., 30—Nice room, hot-water heat; modern conveniences; reasonable.

BLAINE, 3823—Large sleeping room for gentleman; reasonable. GR. 8925.

BLAINE, 3668—2 nice front housekeeping rooms, refrigeration.

BOTANICAL, 3905A—Large room, facing street, close to cars, stores, nice for elderly people.

BOTANICAL, 3965A — Nice front room, porch, homelike; reasonable.

BROADWAY, 3709A S.—3 large rooms, furnished for housekeeping; refrigeration; $6.50 per week.

BROADWAY, 4678 S.—Riverview; unusual; completely furnished; refrigeration.

ROOMS FOR RENT—South

CALIFORNIA, 3725—3 lovely housekeeping, all conveniences; phone, etc.; reasonable.

CALIFORNIA, 3615—Light housekeeping room; garage. PR. 2277.

CAROLINE, 2608—Furnished front room; gas, electric, running water.

CAROLINE, 3557—Connecting housekeeping; first and third floors. GR. 9635.

CASTLEMAN, 4270J—Sleeping room, large and homelike; gentleman; very reasonable.

CASTLEMAN, 4056—Clean connecting housekeeping, $2.50 to $3.50; hot water, bath.

CASTLEMAN, 4132—2 furnished room apartment with refrigeration.

CASTLEMAN, 4056—Clean connecting housekeeping; $3.50; hot water, bath.

CLEVELAND, 3666—Room, private residence; centrally located; gentlemen.

CLEVELAND, 3823 — Gentlemen; double, single; newly decorated; hot water.

CLEVELAND, 3652—Large 3d floor front, unfurnished or furnished; housekeeping.

COMPTON, 1803 S.—Quiet, modern, large sleeping; private lavatory.

CONNECTICUT, 4322—2 rooms, nicely furnished; electric refrigeration; garage. LA. 1204.

DELOR, 4400—Room, kitchenette; completely furnished; garage; adults.

DE TONTY, 3944A—Lovely room, conveniences; 1 or 2; board optional.

CONNECTICUT, 3517A—Neatly furnished, 1 or 2 gentlemen; convenient; private.

DEVONSHIRE, 5627—Bright, airy room; owner's home; meals optional. FL. 3039.

EADS, 3315A—Attractive front, cool sleeping room; adjoins porch; $2.

EADS, 3424A—2 connecting and single; phone and washer; reasonable.

FOLSOM, 3673—Light housekeeping rooms; also sleeping. GRand 1332.

GEYER, 3011—2 housekeeping; also front sleeping. Southern exposure.

GRACE, 3511—Sleeping, one block from Grand and Gravois. LA. 0940.

GRAND, 3191A S.—Lovely sleeping room, phone; business man preferred.

GRAND, 5409A S.—Large front, sleeping; private bath; garage; private home.

GRAVOIS, 3674—Nice room for gentleman, private home. LA. 2395.

HALLADAY, 3532—Room, single, in private home, near car lines.

HARTFORD, 3642—Sleeping rooms; large and small; reasonable.

HARTFORD, 3811—Kitchen and bedroom; modern; Frigidaire; adults.

HARTFORD, 3424—Desirable front sleeping, private adult family. LA. 3437.

HARTFORD, 3541—Sleeping room, all conveniences, 1 or 2 gentlemen. PRos. 1767.

HARTFORD, 3821—South front, lady or gentleman employed; private home.

HUMPHREY, 3669—2 or 3 unfurnished; sink, 2d floor; private home; heat, lights, gas furnished; adults.

HUMPHREY, 3716—Lovely rooms, all conveniences; private home.

IOWA, 3442—Newly furnished housekeeping room; adults employed.

JUNIATA, 3617—Nice, comfortable room in residence; every convenience; gentleman.

JUNIATA, 3665—2 large connecting front housekeeping rooms, refrigeration; employed girls or couple.

JUNIATA, 3859—Attractive room for gentleman, conveniences.

JUNIATA, 3651—Front room, second floor; all conveniences; gentleman; $2.50

KEOKUK, 3312A—Room; furnished or unfurnished; private family.

LAFAYETTE, 2901A—Combination living room and bedroom, adjoining bath; large kitchen; private entrance; everything furnished.

LAFAYETTE, 2114—2 rooms; kitchenette; front; overstuff; washer; adults; reasonable.

LAFAYETTE, 2883—Clean, warm; washer, radio; housekeeping, $3.50; with kitchenette, $4; sleeping, $2.50.

LAFAYETTE, 3128—2 furnished housekeeping rooms, suitable for 3.

LEMP, 2437—Single housekeeping; heat, sink, clean, neatly furnished.

LONGFELLOW, 1723—Room, 1 or 2; no other roomers, transportation.

McDONALD, 3633—2 housekeeping, furnished; Kelvinator, adults. GR. 5078.

McDONALD, 3611—Nice room for gentleman; garage optional. LAclede 8705.

McREE, 3622—South room; employer person; reasonable; private family.

MERAMEC, 3741—Nice, large front room, private home. Riverside 3576W.

MICHIGAN, 4608—2d floor; 4 rooms, bath, newly decorated; garage.

MINNESOTA, 2317—Two connecting large, light rooms, sink, washer, reasonable.

MISSISSIPPI, 1721—Housekeeping suite, electric refrigeration, real home.

MISSOURI, 1760—Housekeeping rooms, room, board, home cooking. GR. 0508.

NEBRASKA, 2117—Housekeeping; also front sleeping; refined home.

NEBRASKA, 4704A—2 connecting housekeeping, bath, sink; reasonable.

NICHOLSON PL., 1773—2 unfurnished; heat, gas, electric furnished; 1st floor.

PARK, 3014—Two connecting, sink, range, washer, clean; reasonable.

PENNSYLVANIA, 1735A—Nicely furnished front room; every comfort and convenience.

PESTALOZZI, 1924—Light housekeeping; modern, heat, washer and phone. LA. 2810.

PESTALOZZI, 3537—2 girls; private, near Grand-Arsenal. LA. 0514.

RUSSELL, 4219—Neatly furnished light housekeeping rooms, Frigidaire, washer, phone.

RUSSELL, 3616—Well furnished, cool southern room, convenient, near transportation.

RUSSELL, 2815—2 housekeeping rooms; all conveniences; $3.50. GR. 6032.

RUSSELL, 3631—Homelike, cheerful room, 1 or 2; private; board optional.

RUSSELL, 3658A—Small front sleeping; also large; gentlemen; reasonable.

RUSSELL, 3139—Attractive front room; private home; reasonable.

RUSSELL, 3957 — Room, adjoins bath, modern, clean; good transportation.

RUSSELL, 3818—Sleeping, $3.50; two adults, $5; third floor, $2.

RUSSELL, 3807—Nice room with kitchen; second floor; facing south.

RUSSELL, 4149 — 2 or 3 unfurnished; lights, gas, heat, adults; reasonable.

RUSSELL, 3634—Lovely single or double; twin beds.

RUSSELL, 4043A—Nicely furnished 2-room suite; refrigeration; adults.

SHENANDOAH, 3920A — 3 unfurnished rooms, heat, gas, electric furnished, reasonable.

SHENANDOAH, 3423A—Bright room, southern exposure, 1 or 2 employed; reasonable.

SHENANDOAH, 3631—Front room with Murphy bed, kitchen; apartment.

SHENANDOAH, 3920A — 2 furnished housekeeping rooms.

SHENANDOAH, 4067—Light housekeeping rooms; all conveniences. PR. 3846.

SHENANDOAH, 3413—First floor room, kitchenette, reasonable.

SHENANDOAH, 3902A—2 or more housekeeping; board optional. PR. 5662.

SHENANDOAH, 3923—Furnished rooms for light housekeeping, employed adults.

SPRING, 2002 S.—Pleasant front, single, double; girls; home privileges, private.

TENTH, 1852 S.—2 rooms, $5. GRAEF, 706 Chestnut. MA. 2313.

TEXAS, 3726—Nice furnished room for light housekeeping; washer; adults.

THOLOZAN, 4544—Sleeping room; all conveniences; reasonable. GRand 4905.

UTAH, 2614—Light housekeeping; sink, hot-cold water; adults.

VICTOR, 3520—Very desirable front room, gentlemen, all conveniences.

WAVERLY, 1756—At Lafayette Park; large housekeeping; $4; sleeping.

ATTRACTIVE sleeping room, for gentleman; private family. LA. 9614.

BOOMS—Newly furnished, 1 and 2 room suites; sink, refrigerator, garage; clean, reasonable. 3329A Virginia.

ROOMS—2 furnished housekeeping, bath. FLanders 9728.

ROOM—Beautifully furnished; lovely home, delicious meals optional. FR. 5807.

ROOM—Sleeping; double or single; private family. LA. 8228.

ROOM—69xx west; large; private home; twin beds. CAbany 5152.

ROOM—Sleeping, south; girl; board optional. FR. 8472.

SLEEPING ROOM — Employed person; adult home. RI. 5369M Sunday.

Southwest

ARLINGTON, 2719A—2 housekeeping rooms, private family, adults, $5.

ARSENAL, 6458—Large furnished room, kitchen, private.

ROOMS FOR RENT—CITY

Southwest

BISCHOFF, 5507 — Light housekeeping room; all conveniences.

DEVONSHIRE, 5004A—2 rooms, bath; comfortably furnished; twin beds; private entrance; garage.

DEVONSHIRE, 5351A—Lovely furnished room; near car; newly decorated.

HANCOCK, 6925—Light housekeeping suite; private; couple. HI. 8827.

HANCOCK, 6901—3 unfurnished, first floor; adults. HI. 2070, before 12.

REBER PL., 4975—Room, with breakfast; garage, $5.

REBER PL., 6257—Front; private home; reasonable.

ROOM—Good home for clean, reliable, middle-aged woman, $8 month. Box P-62, Post-Dispatch.

West

Cabanne Hotel
5545 Cabanne
Completely refurnished and decorated. DINING ROOM IN CONNECTION
—Call RO. 8975—

AMHERST, 1261—Neatly furnished for 2; kitchen privileges; private.

ARLINGTON, 1357—Furnished room and kitchen; complete, $5.

BARTMER, 6128—Small front apartment; also two 3-room flats; keys at 6135 Bartmer.

BARTMER, 5606—Large living, bed, kitchen; completely furnished.

BARTMER, 6016—2 nicely furnished, sink, porch; reasonable.

BAYARD, 755—Large front room; small kitchenette; private home.

BLACKSTONE, 1345—Very desirable, 3rd fl.; sleeping; $27 employed only.

BLACKSTONE, 1396—2 front rooms, newly decorated, electric box, stove.

BELT, 736 (1st floor)—Attractive room; ideal for 2 or couple. FO. 6799.

CABANNE, 5569A—Single; double; kitchen; privileges optional; furnished apartment suite.

CABANNE, 5170—Attractive large housekeeping, also one sleeping, 2d floor south, employed adults.

CABANNE, 52xx—2 unfurnished housekeeping rooms, sink, bath, private family; reasonable. FO. 1438.

CABANNE, 5573—1 large unfurnished, adjoining bath, large closet, call evenings.

CABANNE, 5377—Room for 1 or 2 gents; private family; $3 weekly. RO. 4191.

CABANNE, 5047—2 connecting south; second floor front; refrigeration; adults.

CABANNE, 5167—2 attractive light housekeeping; refrigeration; adults.

CABANNE, 5025—Redecorated; refrigeration; sink; hot-water, washer; adults.

CABANNE, 5192—Neatly furnished housekeeping rooms.

CABANY, 6537M—Clean front, $2; gentlemen employed; private family.

CATES, 5881—Housekeeping suite; completely furnished, refrigeration; bedroom and sunroom; suitable for 2 boys or girls; also front hallroom. PA. 0275W

CATES, 5732—Large sleeping room; private home; every convenience; 1 or 2 gentlemen. CAb. 4255J.

CATES, 5163—2 light housekeeping rooms, $3.50; sleeping, $2; all conveniences.

CATES, 5076—2 first-floor apartment suites; cheap; all conveniences.

CATES, 5540—2 housekeeping suites; private bath, Frigidaire, garage. FO. 1459.

CATES, 5600—2 unfurnished in apartment; kitchen privileges; 1st west.

CATES, 5116—Extra large front; kitchenette; dressing room; Frigidaire; washer.

CATES, 5027—2 unfurnished 2d floor; conveniences.

CATES, 5059—Housekeeping; 2d front, $3.50; sleeping room; 2d front, $2.

CATES, 5943—2 front suite, conveniences, refrigerator, phone, adults.

CLARA, 533—Living, dining, bedroom, bath, kitchen, sunroom and porch, overlooking sunken garden; beautifully decorated, plenty closets, $50; manager in basement.

CLARA, 1323—2 unfurnished rooms, with kitchenette; furnished; 2d floor; heat; light; gas, furnished. MU. 0704.

CLARA, 5xx—Pleasant, clean, near bath, private apartment. FO. 6661.

CLEMENS, 58xx — Unusual; attractive room; happy, congenial family. PArkview 6594W.

CLEMENS, 5956.
Room; board optional.

CLEMENS, 5551—Lovely large room, and kitchen, private bath, all conveniences.

CLEMENS, 5555—Lovely housekeeping rooms; water; range; fan; $2.75 up.

CLEMENS, 5860—Large airy bedroom; private home. CA. 4065J.

CLEMENS, 57xx—Business man, apprentice to operator; private bath, CA. 0226.

CLEMENS, 5736—Moderate price kitchenette room, refined home, garage.

DE GIVERVILLE, 5774—Pleasant room, private home.

DELMAR, 4035—Connecting 2 beds; everything furnished; southern exposure; $4.50; other rooms $3 and $3.50; gas-free.

DELMAR, 5139—Newly decorated, 2-room housekeeping suite; $6; sleeping rooms, $2 up.

DELMAR, 4052—Furnished sleeping, $2; housekeeping, $2.50, $3; respectable; quiet.

DELMAR, 5561—Lovely sleeping, in private apartment. FO. 9390.

DELMAR, 4343-4114—Kitchenette; housekeeping; washer; phone; $2.50 to $4.

DELMAR, 5250—2 and 3 room suites; private bath, porch; also sleeping.

DELMAR, 5474 (Apt. 2)—Attractive, ideal for 1 or 2; 2 baths. FO. 8969.

DELMAR, 5583—3 housekeeping; for 3 in apartment. FOrest 8186.

DELMAR, 5855—Large room, private bath, maid service; reasonable.

DELMAR, 58xx—Single, double rooms; modern conveniences. CA. 9162.

ENRIGHT, 50xx—Front housekeeping; 3-room suite; 2d floor; large sleeping room; adults. FO. 2172.

ENRIGHT, 4627—2 connecting; kitchenette; second; newly decorated, $5. FO. 8862.

ENRIGHT, 5003—Housekeeping or sleeping; near bath; private; phone.

ENRIGHT, 5946—Lovely cool room, adjoining bath, private home; garage.

ENRIGHT, 5949—Private, pleasant rooms, single, double; gentlemen; references.

ENRIGHT, 5916—Room in private home; convenient location; garage.

ENRIGHT, 5083 — Unfurnished 2 large, front; private bath; sink; adults.

ENRIGHT, 5085 — Lovely housekeeping, sleeping rooms,

ENRIGHT, 4618—Furnished, large, South, gas stove, sink, $4. FO. 9239.

ENRIGHT, 4624—3 unfurnished; lights, gas, heat; newly painted.

ENRIGHT, 5449—In private home, front south sleeping room; Delmar car.

ENRIGHT, 5898A—Large sleeping; private family, $3.50; conveniences.

ENRIGHT, 5871—Room, adjoins bath, inner spring mattress; private home.

ENRIGHT, 6936—Attractive; 2 rooms; Frigidaire; private entrances; adults.

ENRIGHT, 5548—First floor room; shower; Delmar transportation.

ENRIGHT, 5091—1 and 2 housekeeping or room and board. FOrest 1418.

ENRIGHT, 5190—Clean rooms, private entrance, sink, porch, reasonable; adults.

ETZEL, 5873—Neatly furnished, near car line; gentleman. CA. 3884M.

EUCLID, 772 N.—Furnished housekeeping rooms, 1st floor, with sink, $3.50, 2nd floor, $2.50.

EUCLID, 1338 N.—2 attractive housekeeping; all conveniences; adults.

EUCLID, 617 N.—Lovely sleeping; suitable for 1 or 2; evenings. RO. 2485.

EVANS, 4002A—Front hall sleeping room, with porch; $1.25 week.

FOREST PARK, 4920—Desirable; gentleman; every convenience; reasonable; near park.

FOREST PARK, 4434—Light housekeeping room; water; all conveniences.

FOREST PARK, 4381—2 connecting rooms, convenient, reasonable, clean.

FOREST PARK, 4339—Front third floor housekeeping; others. JE. 6661.

FOREST PARK, 4382—Large housekeeping suite; southern exposure; adults.

FOREST PARK, 4438—Housekeeping, sleeping, $2.50-$3; garage.

GIBSON, 4541—Neatly furnished rooms for 1 or 2 gentlemen or couple.

GOODFELLOW, 1228—2 connecting housekeeping rooms, semi-private bath.

HAMILTON, 1123—Modern sleeping; double or single. CA. 6805M.

ROOMS FOR RENT—West

HAMILTON, 928A—Front hall bedroom, adjoins porch; $2. CA. 0780R.

HORTON PL., 5934—2 large rooms; bath; separate entrance; reasonable.

JULIAN, 5653—Apartment F, joins bath, gentleman, private home, reasonable.

KENSINGTON, 5101—Clean, sunny sleeping rooms; double and twin beds; $2, $2.50 Hodiamont and Delmar cars.

KENSINGTON, 5137 — Housekeeping and sleeping rooms, private home; phone; range.

KENSINGTON, 5236 — 2d floor large, bright room; gentlemen or couple. FO. 3631.

KENSINGTON, 5204—Sleeping room; party employed; convenient transportation; $2.50.

KENSINGTON, 5118A—3 large, well-furnished; sink, Frigidaire; $6.50.

KENSINGTON, 5014—Lovely front sleeping, also single housekeeping; reasonable.

KINGSBURY, 78xx—In apartment; lovely room for 1 or 2 girls. CA. 4189R.

KINGSHIGHWAY, 1538 N. — Room, first front, for sleeping or housekeeping; twin beds; Frigidaire; washer; up-to-date.

KINGSHIGHWAY, 1336 N.—Two 2d floor front; Frigidaire; washer; up-to-date.

LACLEDE, 4444—Suite 2 bedrooms, dining room, kitchenette; nicely furnished; electric refrigeration; hot water; $37.50.

LACLEDE, 4157—Furnished room, complete, kitchen; adults; $5 up week.

LACLEDE, 4487 — 2 light housekeeping rooms; with water.

LACLEDE, 4433—Large, nicely furnished room, with kitchen; adults.

LINDELL, 4029—Desirable rooms, reasonable, light, cooking, large sleeping, $3.

LINDELL, 4021A — Large front south; running water, twin beds; $4.

LINDELL, 4019A — 2 nicely furnished rooms for light housekeeping.

LINDELL, 4365—Desirable 2d floor front room with lavatory; garage.

LINDELL, 4048—Large, attractive front room.

LINDELL, 4633—Homelike rooms; housekeeping, also sleeping; $3.50-$4.

LINDELL, 4328—Large front single; also double; twin beds; excellent meals.

McCAUSLAND, 1532—3 rooms; furnished, complete; private bath and entrance; reasonable.

McKINLEY, 4342—2 housekeeping rooms, completely furnished, $6. JE. 3837.

McPHERSON, 4609 — Front apartment suite, southern exposure; refrigeration; garage.

McPHERSON, 4027—Marquette; furnished apartments; lovely, large housekeeping rooms; adults.

McPHERSON, 4349—Lovely 2 large room suite; complete for housekeeping; refrigeration.

McPHERSON, 4362 — Clean, cozy room; with or without housekeeping; reasonable.

McPHERSON, 4521—First south; cheerful room; homelike surroundings.

McPHERSON, 4547—Beautiful large sleeping room; twin beds; new furniture.

McPHERSON, 4246—Small room, housekeeping or sleeping, conveniences, $2.50.

McPHERSON, 4251—2 connecting; sink; next to bath; $4.

McPHERSON, 4163—Large, pretty room; kitchenette; water; $3.50-$4.

McPHERSON, 4516—Lovely south; newly furnished; homelike; reasonable.

McPHERSON, 4708—Desirable bedroom, 2d floor, front, very convenient.

MAPLE, 5312—Immaculate two rooms, completely furnished; refrigeration; couple.

MAPLE, 5566—2 housekeeping, 2d floor, adjoining bath; adults; $5.50.

MAPLE, 5186—1 or 2 lovely unfurnished; heat, light, gas, porch, adults.

MAPLE, 5004—2 unfurnished, southern exposure; sink, porch, all conveniences.

MARYLAND, 4143 — Lovely connecting housekeeping rooms, refrigeration, phone, reasonable.

MARYLAND, 4249—2 well furnished connecting; also large single; adults.

MARYLAND, 4350—Housekeeping, 4 furnished; reasonable; sink.

MARYLAND, 4160 — 3 nicely furnished rooms; private; $6.

MINERVA, 5427—2 front housekeeping; nicely furnished; convenient to cars.

MINERVA, 5932—3 rooms; furnished; refrigeration; phone; garage; washer.

NEWBERRY, 4527A—3 lovely rooms, porch, sink, range; overstuffed suite; washer, $7; 2 rooms, $4.

NEWBERRY, 4701 — 2-room furnished apartment suite with private bath.

NEWBERRY, 4553—Neat housekeeping; $2.50; sleeping, $1.50.

NEWBERRY TER., 4565A—Light housekeeping rooms, reasonable.

NEWBERRY, 4558 — Cozy, connecting apartment suite; refrigerator; homelike.

NEWBERRY TER., 4573—Bedroom and kitchen; also sleeping rooms; phone.

NEWSTEAD, 318 N.—Housekeeping room, refrigerator; nearly furnished; sleeping room; good beds; cool; ladies preferred.

OLIVE, 3707—Beautiful 2-room suites, newly furnished and decorated. JE. 6774.

OLIVE, 3682—Near Grand; neat, $2; housekeeping, $3.50.

PAGE, 4202—Light housekeeping rooms, $2.50, $3; electric washer. JE. 5662.

PAGE, 4413 — First floor room; men only; low rent to right party.

PAGE, 4547A—2 rooms, sink, range, children; newly decorated.

PAGE, 4109 — Clean, comfortable room; kitchenette, sink; bungalow; $4.50.

PAGE, 5029—Large room, sink, hot and cold water.

PAGE, 5402 — 2d floor, 2 rooms, sink, range, garage, $4.

PAGE, 4410A—2-room apartment suite, refrigeration, all conveniences. JE. 5287.

PAGE, 5257—2d front, south exposure; $3.50; gentlemen; breakfast optional.

PAGE, 5089—2 lovely connecting housekeeping, light, clean, very desirable.

PAGE, 5353—Housekeeping, sleeping; furnished or unfurnished. FO. 3535.

PERSHING, 53xx—Large, 2 ladies, employed, private, breakfast optional. RO. 0144, available May 15.

PERSHING, 5389—Private family, lovely; private bath, gentleman. Burgher.

PLYMOUTH, 5885—Sleeping room, single, double, newly decorated.

PLYMOUTH, 5830—Clean, attractive, kitchen privileges, $3. PA. 2822R.

PLYMOUTH, 6544—3 rooms; bath; garage; clean; decorations.

RAYMOND, 5095 — Housekeeping suite; 2d floor; attractively furnished; water; garage.

RAYMOND, 5068—Beautiful 2d front apartment; every convenience, $5.50.

RAYMOND, 5153—Charming 2-room apartment suite; refrigeration; $7.50.

SARAH, 412 N. — Lovely housekeeping rooms; $3, $4; also 2 unfurnished.

SPRING, 13 S.—2-room furnished apartment suite; sink, gas, electric, heat furnished; $4.50. FR. 2085.

TAYLOR, 382 N. (Apt. E.)—At McPherson; lovely south room, private apartment, employed couple or gentleman.

UNION, 620A—2-room suite for 2 girls or couple; gentiles; refrigerator.

VERNON, 5401—3 well-furnished or unfurnished large rooms; entire floor; living room, bedroom, kitchenette; private bath, gas, light, heat, instant hot water, private residence; adults; reference; very reasonable.

VERNON, 5606—Lovely front bedroom, home of couple.

VERNON, 5355—Large housekeeping; good heat, hot water; $1.75.

VERNON, 5723—Sleeping room, single or double; garage; board optional.

VERNON, 5185—Jewish man; newly decorated room; private home. FO. 7377.

VERNON, 5416—3 small, connecting, front; Frigidaire; sink; owner; reasonable.

VERNON, 5017—Lovely south front bedroom; kitchen, range, sink; adults.

VERNON, 5527—Bedroom; kitchen; everything furnished; adults only.

WAGNER, 6247 — 2 light housekeeping rooms for rent, and furnished rooms. CA. 2678M.

WALTON, 1245A—2 or 3 housekeeping; sleeping; neatly furnished; modern.

WASHINGTON, 4546—Room, kitchenette, refrigeration optional; innerspring mattress.

WASHINGTON, 5034—2d floor front, running water, twin beds, kitchen privileges to ladies; $3 each; refined home.

WASHINGTON, 4960—Desirable 2d front, bay window room, refined; reasonable.

WASHINGTON, 4033—Room, breakfast optional. FA. 3239R.

WASHINGTON, 5118—2 rooms; refrigeration; adults.

WASHINGTON, 4802—Room; nice; in family of 2; cheap.

WASHINGTON, 5220—Front room, with bath; single, double; owner's home.

WASHINGTON, 5053 — Large 1st floor; kitchenette; water, range; redecorated.

WASHINGTON, 4534—Large housekeeping room; sink; innerspring mattress.

WASHINGTON, 3411—2 front housekeeping, nicely furnished; $4; others; phone.

WASHINGTON, 4550—Nicely furnished 2-room suite; 2d floor; refrigeration.

WASHINGTON, 5236—Lovely room; private home; newly decorated; adults.

WASHINGTON, 5071—3 rooms, sleeping with den, breakfast optional. FO. 1509.

WASHINGTON, 4021 — Large housekeeping; sink, hot water; $2.50, $3.

WASHINGTON, 5037—2-room suite; complete; adults; reasonable.

WASHINGTON, 4511—Large light, adjoins bath, convenient, phone. FO. 6305.

WASHINGTON, 4914—2 nice rooms, Frigidaire, hot water, couple only.

WASHINGTON, 4325—Housekeeping room suitable for one.

WASHINGTON, 5061—Lovely room, fan, telephone; maid service.

WASHINGTON, 59xx—Furnished room in apartment; gentleman. PA. 2887W.

WASHINGTON, 5047—Lovely 2d floor front, kitchenette, all conveniences.

WASHINGTON, 4952—Air-cooled housekeeping; private bath; Frigidaire.

WASHINGTON, 4939—Large, nicely furnished, sleeping room, private home.

WASHINGTON, 4914—Two nice rooms; refrigeration; hot water; couple only.

WASHINGTON, 5088—Extra large front, nicely furnished; reasonable rent.

WASHINGTON, 4509—(Apt. D)—redecorated; gentleman; reasonable. FO. 3763

WASHINGTON, 5661—3 large front, private; near bath; reasonable. FO. 5239.

WASHINGTON, 5093 — Large 2d floor room; twin beds; running water.

WATERMAN, 5089 — Lovely large room for gentleman; 3 exposures; twin beds; shower. FO. 2344.

WATERMAN, 5025—2-room apartment, neatly furnished; very reasonable, Frigidaire.

WATERMAN, 5306—Studio bedroom; twin beds or single; cool; adults.

WATERMAN, 50xx—Sleeping, single, double or twin beds. FO. 4897.

WATERMAN, 5270A—Small front, $2.25; University car. FO. 8943.

WATERMAN, 5015—Private home; gentlemen; references. FA. 0490J.

WELLS, 5223—Lovely front; kitchenette; Frigidaire; garage; adults; first floor.

WESTMINSTER, 4014—Furnished apartment; Magic Chef range; sink; also second floor front, sleeping rooms, $2 up.

WESTMINSTER, 4214 — Housekeeping, kitchenette; clean; sink; $3, $3.50.

WESTMINSTER, 3831—Front room, southern exposure, JE. 1209.

WESTMINSTER, 4528—2d floor housekeeping, water, $3, $3.50; garage.

WESTMINSTER, 3856—2-room suite, first floor; also housekeeping; refrigeration.

WESTMINSTER, 4052—Efficiency apartment; newly decorated; adults; quiet.

WESTMINSTER, 4258—Front suite, sink, single room; clean; convenient.

WESTMINSTER, 4603 — Front, south, sleeping or housekeeping; refrigeration.

WESTMINSTER, 3925—Sleeping rooms, from $2 to $3; conveniences.

WESTMINSTER, 4118—Front connecting rooms, $4; also single, $3; sinks.

WESTMINSTER, 4533 — 2-room suite; first floor; shady yard; owner's home.

WEST PINE, 4404—Sleeping rooms, large, clean, attractive, with or without private bath; private home. FO. 2738.

WEST PINE, 4260—2 double rooms, 1 single, innerspring mattresses, well kept home.

WEST PINE, 3837—Light housekeeping, sleeping, clean, cool; $1 and $2 up.

WEST PINE, 44xx—Fine new room, bath, garage; gentleman; owner. JE. 4418.

WEST PINE, 4132—Lovely front sleeping room; adults; references.

WEST PINE, 4141—Apt. E; private; employed lady. FR. 1193.

WEST PINE, 3847—1st floor; sink, washer, phone; garage; refrigeration; $6.

WEST PINE, 3847—Room and dressing room; sink, washer, phone; garage; $3.

WEST PINE, 4218—Furnished sleeping room, with private bath.

WEST PINE, 4141 (Apt. E)—Private; employed lady. Franklin 1193.

WEST PINE, 4389—Furnished rooms; water, refrigeration; phone; garage; washer.

CLEAN room; well furnished; private home; board optional. FO. 8714.

ENTIRE 1st fl.; private; attractively furnished; refrigeration; utilities. FA. 0333.

ROOMS—3, exceptional, lovely apartment, complete, conveniences, private. $119A Delmar.

ROOM—In private home, garage; breakfast optional; gentleman; vicinity Skinker and Waterman. Box F-147, P.-D.

ROOM—Large, in bungalow; board optional; private. FOrest 0189.

ROOM—Private bath; cool; private family; garage; gentleman. FO. 2083.

ROOM—With sun parlor, gentleman, $10 month. FR. 1053.

ROOM—Large south single, double, every convenience; reasonable. FO. 5242.

ROOM—Lovely sleeping; private home; convenient; phone; adults. RO. 7170.

ROOMS—3 on 2d floor; heat; light; gas, furnished. CA. 1752.

ROOMS—Front, light housekeeping, connecting or single. JE. 2167.

ROOMS—Lady employed; kitchen and living room privileges. PA. 0779W.

ROOM—Cheerful, large; for 2 employed, $6. FO. 5898.

ROOM—For rent, in lovely private home. PA. 5760W.

ROOM—For employ

FOR SALE

ize to Your Purse

ORTHOPEDIC

HEALTH SHOES

Tri-Point Steel Supports

Factory cancelations of only the highest priced Shoes made. All with original brands.

$4, $5, $8, $10 Qualities

$1.98 To $3.98

Sizes 4 to 11. Widths AAAA to EEE

in Hood Shoes, ½ Price—98c to $1.98

FACTORY OUTLET SHOES

1557 S. JEFFERSON

2 Blocks South of Park

BUILDING MATERIAL

For Sale

LUMBER & MILLWORK

Windows and frames, 2'6"x4'6" — $5.

1x6 Flooring and Drop Siding. Per 100 ft. — $4.

Get Our Low Prices on Window Glass

One Light or Box Lots

Andrew Schaefer 4300 Nat. Bk. Colfax 03

LUMBER TO BUILD ROOFING

All Used Lumber. Sash and Doors. —Big Savings—

ST. LOUIS WRECKING AND SALVAGE

421 S. 14th St. GA. 9

AALCO WRECKING C

Lumber 1c Per Ft. U

Building Material of All Kinds

LUMBER, BRICK, ETC.

3130-44 LACLEDE JEffers

13th and Chouteau GArfield 6

100,000 Ft. Maple Floo

BARGAIN PRICES

Windows, Doors, Wash Basins, To

ALSO STRUCTURAL STEEL

23rd and Papin CH. 9

BRICKS—500,000 good quality h hand. Edward D. Meyer, FR. Barton and Kosciusko.

BUILDING BRICK—All purpose, $1. delivered. 4310 Olive. FR. 8034

I-BEAMS, angles, channels, pipe, ro 1740 N. Broadway. GA. 7838.

BUILDING MATERIAL OF ALL A. C. Eschmann Wrecking & Supp 21st and Chouteau. GArfield 63

HARD BRICK—30,000, $4 per th on job. GArfield 7404.

LUMBER, brick, rock, windows, dr ing, sheathing, flooring, ceiling, ing, heating plants, wrecking. 692 ural Bridge. FR. 8034.

LUMBER — All dimensions, floors, down; cheap. 2320 S. 11th. 2nd

PINE FLOOR, 6-in. w., 24x42 ft.; new. Call Fortunato. FO. 3742.

SHORT LENGTH—2x4 and 2x6, $1 thousand; boards, $10 and $15 pe sand; old sash, 50c up; 14-ft. 2 each. Davis, 6619 Olive St.

USED BRICK delivered; soft brick per thousand, and hard brick, $7 thousand. FR. 0458.

USED BRICK—Good, hard, $3 per sand, 10th and Clark.

WALL BOARD—New, special, 2½c BUFF A WRECKING SUPPLY 1240 N. Jefferson. CE. 3220-

WRECKING building at 11th and nut, all material and brick for cheap.

WRECKING church at Dallas and chester road, all material and for sale cheap.

25,000 BRICKS, good, usable Hardwood Charcoal Co., Steeleville

CLOTHING WANTED

WE BUY sell men's clothing, shotguns, rifles, RICH, 903 Market. Auto calls. CH.

HIGH CASH Prices for Men's Pants. Shoes, Clothing. CAbany 8206. Auto

GOOD prices suits, coats, dresses. 3154 Easton. JE. 3529.

CLOTHING FOR SALE

MUSKRAT COAT—Australian, gra 16; good condition; $25. 5923

TUXEDO SUIT—Size 44; worn t Riverside 2451.

FURNACES WANTED

FURNACES Wtd.—Hot-water, hot- steam; all sizes. Schmidt Bros. Laclede. Phone JEfferson 2906.

FURNACES FOR SALE

BOILER—2-8 Red Flash, steam water; has been used only for strator. Will sell for less than Also 22-in. Home Comfort hot nace; will sacrifice account mov 5800.

FURNACES—New style Home Co good condition, $15; also many Schmidt Bros., dealers, 26 years ness. 4371 Laclede av.

MODERNIZE your home; install air tioning; warming, humidifying, out dirt, dust, extra room in ba by high elevated piping; allow your old furnace. F R A plan. liams Heating Co., 4608-Page. FO.

HORSES AND VEHICLES

For Sale

ROOD MARE—Good worker, suitab purpose. Cheap. 5589 Wells.

DOUBLE HARNESS — Used, rig dies, bridles, collars. 4057 Chou

DOUBLE HARNESS—New, $17; u a set; collars. 2031 Market.

FANCY SET—Double driving harnes pony cart and harness. 1908 N. 1

FOR SALE OR TRADE—Horses and of all kinds, cash or credit, also 1 and springer cows. D. Scheinbein ertson, Mo., 2½ miles north Olive on U. S. 66, Dorsett rd., Ma Heights, AVery 6004.

HARNESS—Farm wagons, mower tivators, plows, harrows, disc. 4224

HORSES—3 and 5 gaited, polo child's pony and brood mare an John A. Reavis Stables, Kl. 1

MARES, HORSES, MULES, FEESH Sheep, Harness. COMBO STOCK Stone Street rd. at Gumbo, Mo.

MARES—Horses, double harness, bridles, riding horses. 927 Ann.

MARE—Small chunk, cheap; ponies, gentle. 9001 Natural Bridge.

MULES—Team, $85, horses and 9200 Bellefontaine rd.

PEW, used harness, saddles, collars 15 to 24 inch. 1317 N. Broadway

PONY—Pony carts, buggies. Box Post-Dispatch.

PONIES—3, beautiful spotted; saddle, surrey. 8417 Tennessee.

PONY CARTS—2 also second-han bodies, FO. 2356. 4736 Easton

SADDLE MARE—Black, 6 years ol tle. EV. 8854.

SADDLE HORSE—Black, 7 years gaited. 6201 Berthold, rear.

SHETLAND PONY—Gentle, sleigh nt 2151 College.

TEAM large mules, horses, mar double harness. 1908 N. 10th

TEAM OF MULES—Also team of cheap, Murphy, Mo.

WORK HORSES—$45 up. 6548 (rear).

GAITED SADDLE MARE—1 pony, 3 extra good milk cows, male hog. Phone 181, Union, Mo.

2 HEAD horses, 2 to 7 years, fro country; horses $30 up. 2216 R

BLACK saddle horses, lady ea Will sacrifice. 3009 Park.

SADDLE HORSE — Chestnut, 5 2524 Ada, Jennings.

SEVERAL RIDING SADDLES harness and harness makers sho fit. LA. 5550.

HORSES AND VEHICLES

Horses Boarded

boarded, $15 month; new, mod- box stalls. Spring Lake Stables, ighway 141, Fenton, Mo.

Pasturage

FIVE PASTURES for horses; will let for ne of horses. Roy Conway, Pevely, Mo.

MACHINERY WANTED

ALL KINDS of machinery, motors and sal- vage bought and plants wanted, to dis- mantle. Holtzman Machinery & Salvage Co., 2109 N. Broadway. CE. 3682.

ALL kinds, motors, machinery, any descrip- tion, complete shops, salvage bought. Segal, 907 Market. GA. 7897.

ALL kinds machinery, tools, motors, wanted. Schorr, 1601 Market. GA. 8937.

ALL types machinery, tools, motors bought. Hospital, 2311 Franklin. GA. 9003.

CONCRETE BLOCK MACHINE Wtd.— 4003 Jennings rd. EV. 8594.

OLIVIER MOTOR Wtd.—For Elto light urs Imperial alternate firing. 6157 Wagner av., PA. 5923W.

PACKING Wtd.—To cut out folding pa- per boxes. Box M-226, Post-Dispatch.

ROAD GRADER—Small, 6-foot blade; Martin preferred; also scraper, 20 cubic feet. Box E-23, Post-Dispatch.

WILL pay cash for a roll-on lift for filling station. Box M-66, Post-Dis.

WE BUY MOTORS

Ellis S. Compton. FR. 9419-CO. 2569M

MACHINERY FOR RENT

MOTORS RENTED — Repairing. National Electric Service Co., 209 Washington.

PAINT SPRAY—Outfit for rent; deliv- ered; pick up. 3737 St. Ferdinand.

MACHINERY FOR SALE

MEYERS ELECTRIC MOTOR SHOP, 5861 EASTON AV. EV. 4413.

Motors repaired, bought, sold. Paint spray outfits. Airplane fans of all kinds.

BROWN MACHINERY CO. Sell, buy, exchange machine tools, wood- work machinery, mechanics' tools; new, used. 2927 S. 9th. CEntral 8559.

AIR COMPRESSORS — Filling station motor. 5647 Wabada. EV. 3037.

AIR COMPRESSORS—Garage equipment, fly wheel lathe. Segal, 907 Market.

WE BUY, rent, sell, trade, all kinds of con- struction equipment. Joseph Keel Trac- tor & Equipment Co., 1510 N. 13th, St. Louis, Mo. Phone CEntral 8025.

AIR COMPRESSORS—Various sizes, No. 53 Swaine press, 3'-4" arm radial drills, No. 1½ Milwaukee single pulley drive Miller, 12" quick change gear lathe; large stock electric motors; iron- working machinery.

WM. C. JOHNSON & SON'S MACHY. CO., 1211 Hadley. CEntral 1727.

AIR COMPRESSOR OUTFITS—Rebuilt, for garages, filling stations, painters, dent- ists, granite cleaning; all sizes, com- plete, $8 up; trade. 1118 S. Taylor.

AIR COMPRESSORS—Motors, trailers, ga- rage equipment, bargain. 2661 Gravois.

AIR COMPRESSOR—Rebuilt; visible and meter pumps. 723 S. Sarah.

ARC WELDERS

Transmissionaith, $25; Vulcan, $35; 250 amp. Alternat, a. c., $50; 300 amp. Lincoln, 220 volt, with Buda motor on trailer, $300. 3118 N. Broadway.

ALLIS CHALMERS W. K. crawler, like new; cost $3850; 8 months old; sacri- fice $1250; terms. 717 S. Vandeventer.

ASSORTMENT of steel and wood pulleys and shafting, size 1 15-16 in. M. Blavs & Son Laundry, 5036 Easton.

BOILER—150 h. p., H. R. T., 125-lb. pressure, complete with castings and stack. Kennedy Heating & Service Co., 4900 Manchester.

BOILER—100 h. p. 100-lb. pressure fire- tube type, fittings, shaker grates, stack. C. E. HOOTMAN, 705 Olive.

BRAKES, shears, folders, formers, spot welder; low prices. 2323 N. 9th st.

BRAKE—8-foot, square shears, bench tools, drill press. Schorr, 1601 Market.

CIRCLE SAW—10-in. and 6-in. jointer, belt & pulley stand with ¾ h. p. motor. Municipal, GA. 9003.

DELTA-ROICE—Crane; woodworking ma- chines; low price; old models traded in. Brown, 2323 N. Ninth st.

DRILL PRESS—14-in. triple duty, floor model. Municipal, GA. 9003.

ELTRUDE Lawn-Boy power lawn mower, 18" cut, $87.50 and $110; we demon- strate; new 1936 model; $75; 1937, $88; used lawn mowers from $30 up; the electric tools, drills, buffers, sand- ers; new and used. Schneider Sales & Service, Inc., 4919 S. Kingshighway.

FARMALL F-30, like new, $650; Farmall F-12, like new, on pneumatic tires, $425. Iona, 717 S. Vandeventer.

FURNITURE FACTORY—Machinery and equipment for sale at auction on Sat- urday, April 30, at 1 o'clock p. m. at Sedalia, Mo. For information write J. P. Cox, Farmington, Mo.

GASOLINE ENGINE — 3 H. P. 723 S. Sarah.

GLAZIER PRESS—Late boiler; complete duct repairing shop. 1609 Franklin.

HOME WORKSHOP—Power tools. See dis- play. Lang Saw Co., 1009 N. Broadway.

LATHE—9-inch, 13-inch; motors, belting, pulleys. Schorr, 1601 Market.

LATHE—30-in., 12-ft. bed, taper attach- ment; like new. S. Kingshighway.

LAUNDRY PRESS—And 1-3 h. p. coal boiler; cheap; no dealers. WEb. 2259.

LAWN MOWER—Sharpener, power lawn mower, cheap. Segal, 907 Market.

MINT PLANT—32-volt; good condition; $45. 4182 Ashland.

MUSICAL TOOLS—Pumps, engines, air compressors, etc. JOHN RAMMING MA- CHINE CO., 308 S. First st.

MARINE MOTORS—4, 6 h. p., A1 condi- tion. 1740 N. Broadway. GA. 7028.

MOTORS—Sell or rent; all sizes; new and used; wiring, repairing and installing. Ames Electric Co., 221 Market st.

MOTORS—¼ to 20 h. p.; c. or d. c.; will us trade; reasonable.; motor repairing. Superior Electric, 3305 S. Broadway.

MOTORS—Sell or rent; all sizes; new and used; wiring, repairing and installing. Ames Electric Co., 221 Market st.

MOTORS—Sell, ½, 1-6 h. p., a. c., make used splendid condition; no reasonable offer refused. 1404 Franklin. GA. 7149.

MOTORS FOR ALL PURPOSES. HORN- BECK & HARDIE ELEC. CO., 1913 WASHINGTON AV.

MOTORS, ½ to 100 h. p., a. c., d. c., all makes, bought, sold, repaired. ST. LOUIS ELECTRIC CO., 718 N. 15th.

MOTOR—G. E., 20 h. p., 3-phase, 1150 r. p. m. 3640 Pestalozzi. FR. 0609.

MOTORS—3, 30-horsepower, 220 volts, 3- phase, G. E.; $70. 207 N. Third.

MOTORS—A. c. d. c., ¼ to 5 h. p.; re- wounds; exchanged. Standard, FR. 5370.

OIL ENGINES—Light plants, compressors, coal mines, chats, quarry equipment, ele- vators. Anderson, 5316 Maple. FO. 7720.

PAINT SPRAY OUTFIT—Complete; pri- vate party. 3737 St. Ferdinand.

PAINT SPRAY outfit complete, $50 value for $15. 4440 Chippewa.

PAINT SPRAY OUTFITS—$7.50, motors, $1.50. Schorr, 1601 Market.

PIPE GRINDER—Van Norman, fly- wheel table. Segal, 907 Market.

PIPE—10x15 C. & F.; type, stone, etc.; 4275. 4123 S. Compton.

PULLEYS—No. 21½ Bliss, 6300 lbs. Box P-53, Post-Dispatch.

PUNCHING PRESS—8x12 C. & F. cylinder heads, line, metal, type, leads, etc., ex- tra; late; bargains. 117 Pine.

RADIATOR TANK—1000-gal. portable with double acting pump; motor driven; good condition. 3649 Pestalozzi. FR. 0609.

RENCH PRESS — One Bauroth No. 2, open side, foldable. K. & M. Machine Works, 3649 Pestalozzi. FR. 0609.

REFRIGERATION COMPRESSOR — One 5-ton, 2-cylinder carbon; rebuilt with expansion valve and condenser fittings. Ralph Wygown 0206.

ROOFING ENGINE — 3 H. P. 723 S. Sarah.

SAW FRAMES—Factory, platform and counters. 206 S. Broadway. LAclede 8751.

SAW MACHINERY—For information write J. P. Cox, Farmington, Mo.

SAW MACHINERY—For sale or trade for one. 5061 Wells.

SAWDUST—Gas; half yard; reasonable. Box P-54, Post-Dispatch.

SOUTH BEND LATHE—13-inch sling no 3203 Chippewa.

SQUARE SHEAR—36-in. gap. 7736 For- rest. Randolph 8278.

STAPLING MACHINE—Factory lift trucks, utmost fans. Segal, 907 Market.

STOVES Dept. A-1 for 1938 net price cat- logue of new and reconditioned power stoves, equipment—Teuscher Pul- ley & Belting Co., St. Louis, Mo.

Farm Machinery

TRACTORS—Sell cheap. Fishel Auto Sales, 4163 Manchester.

STORE AND OFFICE FIXTURES FOR SALE

STORE AND OFFICE EQUIPMENT

Booths, Tables, Chairs, Restaurant Fixtures

Sandwich shop, fixtures, back bars, counters, stools, tables, chairs, booths, ranges, steam tables, cigar cases, fans, linoleums, chinaware, glassware, silver- ware, new or used, bargains.

Bar Fixtures

Large selection of bars and bar sup- plies in all styles and prices; several used sets on hand at real bargain prices; see these real values.

Meat Market Fixtures

Electric cases, coolers, electric grind- ers, scales, slicers, meat blocks, tools, etc. New and used. Low prices.

Electric Refrigerators

Just received a carload of commercial refrigerators with Frigidaire compres- sors; brand-new, just slightly discolored by smoke, at about ½ regular prices. Real bargains.

500 Used Cash Registers

National, Burroughs and Remington makes; 500 to choose from at frac- tion of their cost; for any kind of busi- ness; guaranteed for one year; rebuilt; reconditioned; real values.

Office Equipment and Business Machines

Very large selection new and used desks, tables, chairs, bookcases, metal files, Kardex cabinets, safes and safe cabi- nets, adding machines.

FREE PARKING One Door West of Store

"Established 1891" Bensinger's 10th and MARKET ST. LOUIS

Equipment and Fixtures for Every Business

MACHINERY FOR SALE

Farm Machinery

FORDSONS—Reconditioned; also garden tractors; A1 condition. Berry Tractor & Equipment, 4121 Forest Park bl.

FORDSON TRACTOR — And plow; also farm machinery; ready for work; $130. 1915 N. 9th.

FARMALL tractors, 25 to pick from; all sizes; bargains. 717 S. Vandeventer.

PLOWS — Mowers, cultivators, harrows, disc, harness, farm wagons. 4224 Evans.

TRACTORS—Plows, parts, farm machin- ery, engines. 10919 Riverview drive.

TRACTORS—Garden, $88.50-$212; riding, $385. Steiner, 2436 N. Grand.

TRACTORS—McCormick Deering Fordson; plows discs implements. 2512 N. 13th.

UTILATOR GARDEN TRACTOR — With tools. Watson 4671. Write 4420 Chip- pewa.

OIL BURNERS

OIL BURNER—Large Norge; A1 condi- tion. NE. 1914.

ROOFING MATERIAL

ROOF COATING

5 GALLONS — — — — — — $1.09

GALLON ROOF PUTTY — — — 40c

2235 UNION BOULEVARD SCHULTE HARDWARE EV. 5500

SAFES

SAFES—1 large A and 1 large B, under- writer's. 408 N. Fourth.

SEEDS, PLANTS AND TREES

GERANIUMS, lantanas, petunias, zeonias, verbenas, cemetery ivy, salvia, 50c doz.; many boxes and bedding plants. HI. 6040. Vescan Florist, 6317 W. Park.

IRIS PLANTS—Dozens of fine varieties. 2 acres of gardens, 50c per doz. D. L. Hampson, 5419 Cabanne. RO. 3168.

STORE AND OFFICE FIXTURES

Wanted

CHAIRS Wtd.—Tables, restaurant dishes, for tavern; no dealers. RIv. 4503J.

COOLERS—Ice, meat cases, refrigerator units; bought, sold, repaired. 919 Chouteau. CE. 4636.

DESKS WANTED — GArfield 8145

MIMEOGRAPH Wtd.—Perfect condition; hand or power drive. Box M-63, P.-D.

For Sale

NEW or USED OFFICE FURNITURE & EQUIPMENT LARGEST STOCK IN CITY JORDAN & SCHEID CO. S. E. Cor. 7th and Market. CE. 4343

BAR FIXTURES

Many selections, sinks, coil boxes, steam tables, booths, restaurant and ham- burger outfits; real values; new and used; easy terms. A. B. WOLFF FIXTURE, 1026 Market. CH. 6539.

ADDING MACHINE—Calculator, comp- tometer, checkwriter, electric fans, El- liott cardvertiser, typewriter; perfect; bargains today. EV. 4970.

ALL KINDS of fixtures for grocery, butch- er, tavern, ready-to-wear, restaurant, hamburger, drug store, office, or any kind of business. Cash or terms; new or used. Plans and specifications furnished. Meiman Fixture, 818 N. 7th.

BAKERY DOUGH MIXER — Bargain. George, 1644 Olive, Granite City, Ill.

BAKERY FIXTURES — Oven, coal, gas cake mixers, bread racks. 1900 Locust.

CAKE SHOP EQUIPMENT—Oven, mixer, etc.; good condition. 3410A Wyoming.

BARBER CHAIRS—2 Koken; good condi- tion, $15. 1118A S. Jefferson.

BUTCHERS and GROCERS

Complete line of new and used electric display cases, coolers, scales, registers, slicers, grinders, etc. STERN FIXTURE CO., 700 DELMAR

BUTCHER, grocery, delicatessen fixtures, large selection; low price. 1900 Locust.

CASH REGISTERS

10,000 SECONDHAND NATIONAL AND REMINGTONS AT BARGAIN PRICES Cash Paid for Old Registers THE NATIONAL CASH REGISTER CO. 1112 Olive. CEntral 3060.

TOLEDO SCALE—In perfect working con- dition; also recent model Husman com- bination meat and coffee grinder; rea- sonable price. Call CO. 3990 or PA. 0452R.

CASH REGISTERS—At lower prices, guar- anteed 1 year; terms; service. Argo Cash Register Co., 819 N. 8th. CE. 7030.

CASH REGISTER—National. Lotus Serv- ice Station, 6145 Lotus.

COOLERS, $75; porcelain case $125; grind- ers, scales, New Franklin, 809 N. 7th.

COUNTER CASE and coils; white 12-ft. top display; 1 h. p. Kelvinator compres- sor; National register; International truck, half-ton panel; reasonable. 9322 St. Charles rd. WAbash 1154.

300 USED DESKS

Must be sold immediately; vacating ware- house; all sizes and finishes; most of these cannot be told from new; also chairs, files, safes, bookcases; all prices drastically reduced. GENERAL DESK AND FIXTURE CO., 806 N. 7TH.

DESKS—FILES — CHAIRS

Complete outfitters; new and used equip- ment at lowest prices. STERN FIXTURE CO., 700 DELMAR

DESKS, chairs, office tables; sold; rented. MOUND CITY, 1928 Franklin.

ELECTRIC fountains, bobtails, ice cream cabinets, carbonators. 1900 Locust.

EXECUTIVE and secretarial desk. 3Rto files. 6312 Southwood. CA. 5341W.

FIXTURES and equipment for every busi- ness, complete, new and used; cash on hand; cash or terms. Get our price be- fore buying. GENERAL DESK AND FIXTURE CO., 806 N. 7TH.

FIXTURES—Sandwich shop combination, griddle, steam table, 12-ft. counter, glass case, tables, chairs, $40. 3611 W. Flor- issant.

FLORIST BOXES—Ice or electric; new; used. Peerless, 1900 Locust.

ICE CREAM COUNTER—Freezer, 5-gs. mixer, 60-gs. hardening section, 20-gal. storage; like new; bargain; terms. Stern Fixture Co., 700 Delmar.

MEAT MARKET, grocery fixtures, com- plete sacrifice. Kirk. 4.

NEW 4-drawer steel filing cabinets, $11.95 Phone GRand 3753.

OFFICE FURNITURE, typewriters, fans, files, etc. Picker, 518 Merchants' Ex- change.

RANGE — South Bend; gas or gasoline. Windhorst. 3341 Market st.

RESTAURANT-HAMBURGER FIXTURES —New, used, low prices. 1900 Locust.

U. S. SLICING MACHINE—Good condi- tion; cheap. 4469 Olive.

SODA FOUNTAIN—Marble top; good con- dition. 1236 Sidney.

STEAM TABLE, griddle, booth, etc. 5200 Natural Bridge. EVergreen 9814.

TAVERN, hamburger, confectionery fix- tures. Try New Franklin, 809 N. 7th.

Beauty Shop Equipment

FOR SALE—Complete and excellent equip- ment for beauty shop in southeast Mis- souri, with desirable location nearby for Catholic girl. Priced right. Box J-381, Post-Dispatch.

STORE AND OFFICE FIXTURES

Beauty Shop Equipment

BEAUTY SHOP EQUIPMENT—Permanent wave machine. Box F-262, Post-Dis.

Beer Equipment

BARS — USED and NEW

All sizes; also tables, chairs, steam tables, under-bar equipment; low prices; easy terms. STERN FIXTURE CO., 700 DELMAR

BAR FRONT and back, 12-ft. new; half price. 2402 North and South bl., Brent- wood.

BAR and icebox; cheap. 3131 N. Grand, basement.

COMPLETE OFFICE; desks, bookcase, file, etc.; cheap. 603 Wainwright Bldg.

MUST VACATE BEFORE MAY 1. ALL KINDS OF FIXTURES—TERMS. SAM HICKENSORL, 827 N. 8TH ST.

NOVELTY BEER BOXES—Bargain, new 2 half-barrel capacity, $20 to $60; open Mon. morning till Sat. noon. 621 Russell.

PORTABLE SAW—Cheap; swivel office chair, Mr. Fair, 4228 Washington.

STEAM TABLE — Complete; aluminum trays; good condition. PRospect 4020.

TABLES, chairs and chrome furniture. MOUND CITY, 1928 Franklin.

TAVERN CHAIRS—Angle iron, with wood or upholstered seats. 3305 S. Broadway. LA. 8751.

TAVERN TABLES and stools; steel work wood. 903 Chouteau.

TAVERN FIXTURES—Used, 40 sets to se- lect; low prices. 1900 Locust.

Commercial Refrigeration

AMMONIA COMPRESSOR—Size 4x4 with 7½ h. p. motor, and all equipment. Call CA. 3990 or PA. 0452R.

BOTTLE COOLER and refrigerator suitable for small restaurant. Superior Elec., 3305 S. Broadway. LA. 8751.

BRINE TANK—6x6x6 ft.; containing 1600 ft. pipe; excellent condition; bar- gain. C. E. Hootman, 705 Olive.

COILS—Compressors, units for counter or cooler; guaranteed. Dependable Refrig- erator Co., Missouri and Pestalozzi.

FRIGIDAIRE—Icebox units, motors, coils, cabinets, beer, soda, fish, bakery, meat, freezers, coolers, ice cream cabinets, all sizes; every purpose; largest stock in Midwest; sold, repaired, exchanged; guaranteed; dealers, write. We ship. Electric R. Sales, 919 Chouteau. CE.4636

KELVINATOR—Double door; 16 cu. ft.; porcelain; just the thing for restaurant or store; real buy. 1633 S. Broadway.

REFRIGERATOR service on all commer- cial makes. Superior, 3305 S. Broad- way. LAclede 8751.

Office Appliances

STENOTYPE MACHINE—And text books reasonable. Must sell. Box J-105, P.-D.

ADDING MACHINES

ADDING MACHINE — First-class condi- tion; sacrifice. MU. 2996.

BURROUGHS' ADDING MACHINE—438 S. 7th, CHestnut 8164.

COMPTOMETERS—Rent $7.50 month up. J. Linde, Commercial Bldg. MA. 4584.

TYPEWRITERS

SPECIAL

$9.99-$12.49-$14.95-$19.95

Standard Makes of Typewriters

American Writing Machine Company 817 Pine St. CHestnut 0340

WE RENTALS LOW SPECIALIZE RATES ONLY LATEST MODEL MACHINES. FLETCHER TYPEWRITER COMPANY Main 0843 806 PINE ST.

REBUILT—And used typewriters, $12 up, renting, repairing, all makes, reasonable. Roberts Typewriter Service, 722 Century Bldg. GA. 5564.

ADDING MACHINES and typewriters, new and used, all makes, $42 to $135. 718 Pine, MAin 1165.

ROYAL, $25; Remington, $22.50; L. C. Smith, $12; Burroughs adder, $32.50; new Corona portable. 4158 Utah.

SEVERAL hundred used typewriters; good working order; $6, $8, $10. St. Louis Co., 719 Pine. MA. 1162.

UNDERWOOD standard, $37.50; portable, $18. Rentals; latest models. National, 1125 Locust. GA. 3344.

ROYAL typewriter, slightly used. CAbany 5341W. MacCallum, 6312 Southwood.

TYPEWRITERS rented, 3 months, $3. Na- tional T. W. Co., 1525 Olive. GA. 1335.

RENT 3 months, $3. Apply on purchase. WOODSTOCK, 214 N. 6th. GA. 0641.

RENT—3 months, $3; all makes, $10 up. Withington, Inc., 203 N. 10th. GA. 1665.

ROYAL—Almost new, first-class condition, $21. PA. 5497W.

MONEY TO LOAN

Bank Loans From $100 Up

A low-cost monthly-repay- ment bank plan to meet the needs of responsible people who need to borrow money for some useful pur- pose. Details upon request.

Personal Loan Department

First National Bank in St. Louis

Broadway—Locust—Olive

Member Federal Deposit Insurance Corporation

SMALL LOAN COMPANIES

WE SPECIALIZE IN PAYING ALL YOUR BILLS!

Loans of $10 to $300

UP TO 25 MONTHS TO REPAY

Extensions Granted in Case of Sickness or Unemployment

No Wage Assignment Required

2½% A MONTH ON UNPAID BALANCE

PROMPT, COURTEOUS, CONFIDENTIAL

Phone, Write or Come in

Established 1907

STATE FINANCE CO.

308 Central Nat'l Bank Bldg., CH. 7034

N. W. Corner 7th and Olive

BORROW THE EASY WAY

Loans $25 to $300

A PLAN FOR EVERY NEED

COURTEOUS ONE-DAY SERVICE

2½% ON UNPAID MONTHLY BALANCE

GRAVOIS LOAN CO.

3612 GRAVOIS

LACLEDE 3916

SMALL LOAN COMPANIES

Cash LOANS

CHECK THESE FEATURES

- NO ENDORSERS REQUIRED of anyone. Your friends are NEVER asked to sign.
- Pay only for time you keep money. Payments to fit your purse.
- PLAIN NOTE LOANS without mortgages as well as auto and fur- niture loans.
- APPLY BY TELEPHONE, letter, or stop in.

2¼% Monthly Interest on Balances.

5—OFFICES—5

WELLSTON—6200 EASTON Ave., Rm. 2 Bk. of Wellston Bldg.	MUlberry 4770
NORTHSIDE—2809 N. GRAND Blvd., near St. Louis Ave.	JEfferson 2627
SOUTHSIDE—305 DICKMANN Bldg., 3115 S. Grand at Arsenal	LAclede 2606
UNIVERSITY CITY—6609 DELMAR Blvd., Second Floor	CAbany 1165
DOWNTOWN—1024 AMBASSADOR Bldg., 7th & Locust Sts.	GArfield 3861

Commonwealth Loan Co.

OVER FIFTY YEARS OF SERVICE

$20 to $300 LOANS Without Endorsers

If you can make regular monthly payments, Household Finance invites you to apply for a loan on furniture, car or a plain note. Up to 20 months to repay. No notary fees charged. 2½% monthly on unpaid balances.

FOUR CONVENIENT OFFICES

3548 South Grand	Cor. Gravois, 3rd Floor	Phone GRand 3021
1951 Railway Exchange, Over Famous Barr	Olive near 7th	CEntral 7321
404 Missouri Theatre Building	634 North Grand	BEacon 5300
909 Ambassador Theatre Building	7th & Locust Sts.	GArfield 2650

"Doctor of Family Finances"

HOUSEHOLD FINANCE CORPORATION

Time is EDGAR A. GUEST, Wednesday Evenings, KMOX

PERSONAL LOANS for Spring Expenses . . .

Get the cash you need now from Personal and get set for Spring! Come in—find out how simple it is to handle a loan here. Only requirement:—your ability to repay small, regular amounts on any loan plan you select. No endorsers or co- makers required. No time wasted. Strict privacy assured. Complete service backed by the experience and integrity of a strong financial institution. We invite your inquiry. Personal Loans up to $300. 11th Year in St. Louis.

PERSONAL FINANCE COMPANY

- 215 Frisco Bldg. GArfield 4567
- 230 Paul Brown Bldg. GArfield 2125
- 6201 Easton Ave. MUlberry 1000
- 7370 Manchester Ave. Hiland 2181

EAST ST. LOUIS — 344 Missouri Ave., EAst 471

* Charges Are 2½% on Unpaid Monthly Balance

People! Read This!

RECESSION EMERGENCY LOAN PLAN

In keeping with the national program for extending credit, we offer a new Recession Emergency Loan Plan. Cash for everybody.

AUTO LOANS

Now you can make an Emergency Auto Loan of $5 to $50 on any make car, paid for or not. If you owe on your car, you do not have to refinance and pay off the balance, we will make you a second loan. You save refinanc- ing charges. Other Auto Loans $5 to $300. Refinancing payments reduced and cash advanced.

SIGNATURE LOANS

$5 to $50 on your name only, regard- less of the amount you owe. No em- barrassing investigation, no red tape; no mortgages; no endorsers or co- makers. Your ability to make small monthly payments is all we require. Other loans up to $300. Phone one of our offices, tell us how much you want, the money will be waiting for you when you call.

WELFARE LOAN CO.

3 CONVENIENT OFFICES—3½% MONTHLY ON UNPAID BALANCE

7298 Manchester	1059 N. Grand	3601 Gravois
HI. 6130	JE. 9450	LA. 9450

LOANS to SINGLE OR MARRIED PEOPLE... WITH OR WITHOUT CO-MAKERS

MONEY in 1 DAY

Consolidate All of Your Bills With PUBLIC

25 MONTHS TO REPAY

206 MELBA THEATRE BLDG. Prospect 3334

1105 AMBASSADOR BLDG. (3608 South Grand)

GArfield 1070

7166 MANCHESTER Hiland 8500

Only 2½% on the Unpaid Monthly Balance

PUBLIC LOAN CORPORATION

USED AUTOMOBILES

Wanted

CITY MOTOR

Wants 100 cars at once, any make or model. High prices paid.

FOR CASH ONLY

CITY MOTOR, 4761 EASTON

OLDSMOBILE 6 Wtd.—'35 or '36, coach or sedan; must be A1; will trade '34 Master Chevrolet, cash. No dealers. Box T-225, Post-Dispatch.

WANTED—All makes good used cars; high cash prices; mortgages paid off. McMahon, 3507 Gravois. GR. 2866.

EQUITY Wtd.—In late model coupe for '35 Chevrolet truck, stake body, good condition. 3872 Delor.

AUTO Wtd.—Late model, clear of debt; exchange fine framed oil paintings. 5707 McPherson, Apt. 609.

CHEVROLET Wtd.—1934-35 coach; trunk; state condition, color, price. Box E-76, Post-Dispatch.

CHEVROLET Wtd.—Plymouth or Olds de luxe, 1936-35; pay cash; private party. 5028 Farlin. EV. 4912.

ALL AUTOS bought, cash, we need them. 2213 N. Grand. FRanklin 9925.

AUTOS AND TRUCKS Wtd.—For wreck- ing. Sunset, 4319 Easton. FR. 7561.

CARS Wtd.—Bring title, get cash. Oni Motor, 3700 S. Kingshighway. FL. 6580.

SEDAN Wtd.—6-cylinder, 1935 or '36 Oldsmobile preferred. Box T-62, P.-D.

WILL PAY cash for equity in late model sedan or coach. Box E-154, Post-Dis.

CARS AND TRUCKS Wtd.—For salvage; any condition. RI. 9600.

CHEVROLET Wtd. — Convertible coupe; state model and price. Box T-306, P.-D.

CHEVROLET Wtd.—Or Ford; '29 to '32; cheap; cash. RO. 2867.

CHEVROLET Wtd.—Plymouth coach or se- dan; 1933-34; private. FO. 8110.

FORD Wtd.—1937 sedan, 60-HP; have cash. Box T-395, Post-Dispatch.

FOR DWtd.—Coupe or sedan; '31 or older. Freese, Wentzville, Mo.

LET US sell your car. 4814 Page. RO. 9019.

WE pay more cash at once. Tom Kenny, 4321 Easton.

WE PAY SPOT CASH right now; bring title, get money. 6000 Delmar.

WILL trade my car for equity in '37 or '38 light car. CA. 4175J.

100 CARS Wtd.—Late models, cash, bring title. Monarch, 718 N. Kingshighway.

For Hire

TRUCKS—For rent without drivers; stake or panel bodies; low rates. GA. 3131.

Automobiles for Exchange

SEDAN, '35, like new, owe $175; will take $75 or your car for $310 equity. 1415A Rowan.

USED AUTOMOBILES

Cabriolets For Sale

BUICK—'36 Convertible Coupe; 40 series; radio and heater. ILLCOCKSON MOTORS, 3900 W. Pine

CHEVROLET — Cabriolet, 1931, perfect; new tires; cheap; trade, terms. 2860 Mc- Nair.

FORD—'35 cabriolets, 2; '36 Buick 46, clean, lots of extras; private. FR. 9286. 3199 Morganford.

'35 PONTIAC, 65c A DAY

Cabriolet 6, finest condition, we apologize for low price, want quick sale; trade. MERRY PACKARD, 5800 Delmar.

Coaches For Sale

'37 Buick 48 Tudor; radio, heater; $350 down — $750

MONARCH 718 N. KINGSHIGHWAY JUST NORTH OF DELMAR

BUICK 6—Driven less than 20,000 miles, perfect condition; must sacrifice, $97.50. 1206 Allen.

BUICK—Coach, '29, runs perfect; good tires; $65; terms. 2860 McNair.

'30 Chevrolet coach; has been dogged; looks like $49 it; runs the same. Price DOLAN MOTOR CO., Big Bend and Manchester.

50—1936-'35 CHEVROLET coaches, se- dans; these cars have built-in trunks, radios and they are clean; as low as $75 down; guarantee.

4930 EASTON ST. LOUIS MOTORS, INC.

CHEVROLET—1936 de luxe coach; built- in trunk; radio; like new. Will sacri- fice. No dealers. Can finance. 434A S. Hanley rd. Between 9 and 3.

'36 CHEVROLET master de luxe coach; was $445; now — — $395

FREUND PONTIAC CO., 5225 Delmar

WCHEVROLET—'36 Coach; very clean, also '32 model. ILLCOCKSON MOTORS, 3100 Locust

CHEVROLET—Coach, '32; excellent condi- tion; reasonable; must sell; owner. RO. 4484.

CHEVROLET—Coach, late '32

USED AUTOMOBILES FOR SALE

BUY AN R&C USED CAR FROM AN AUTHORIZED Ford DEALER FOR SATISFACTION

FORD

FORD — TANDEM-DRIVE TRUCK; like new, chassis and cab, with new Grice dual drive axles and large Wood's hydraulic dump body, with oversized hoists; carries new truck guarantee. Specially priced.
REISMEYER MOTOR CO.
45 E. Lockwood, Webster Groves, HI. 1725

FORD—'35 De L. Trg. Fordor — $198
LOVE-JOHNSON NAT'L BRIDGE AT UNION

FORD—'35 tudor de luxe; extra clean; good motor — $295
BARRETT WEBER 3349 S. Kingshighway

FORD—'34 de luxe coupe; rumble; new paint; special — $195
SUNSET FORD 2929 LOCUST ST. USED CAR STORE

1936 Ford De Luxe Touring Sedan
Radio and heater; 30-day guarantee. Seven to choose from; $395.
MacCarthy, 6153 Delmar

FORD '34 De Luxe Coupe; new paint; perfect motor and tires — $192
Chambers Motor, 3418 S. Kingshighway

FORD—1931 victoria coupe — $135
GILDER MOTOR 3288 S. KINGSHIGHWAY

FORD—'29 Coupe — $48
LOVE-JOHNSON NAT'L BRIDGE AT UNION

FORD '37 "60" Tudor with heater, reconditioned motor, new paint and oversize tires $459
Chambers Motor 3863 So. Grand

'36 FORD COACH—12 mos. or 20,000 miles guaranteed $385
Fred Evens, 6350 Easton

FORD—'36 tudor touring; outstanding value — $425
SUNSET FORD NEW CAR STORE 4035 LINDELL

1937 FORD 60, 2-DOR
Blue appearance; like new; money-back guarantee, $445.
MacCarthy, 6153 Delmar

FORD—'34 De Luxe Tudor — $198
LOVE-JOHNSON NAT'L BRIDGE AT UNION

FORD '37 "85" Coupe; driven less than 7000 miles — $489
Chambers Motor 3863 So. Grand

FORD—'37 club coupe; you will buy if interested in this type $550
SUNSET FORD NEW CAR STORE 4035 LINDELL

'36 FORD DE LUXE COUPE—Radio, heater; bargain $395
Fred Evens, 6350 Easton

FORD—'37 Tudor — $468
LOVE-JOHNSON NAT'L BRIDGE AT UNION

FORD—'36 coupe; color black; very clean; only — $395
SUNSET FORD 2929 LOCUST ST. USED CAR STORE

FORD—'32 De Luxe Coupe — $88
LOVE-JOHNSON NAT'L BRIDGE AT UNION

FORD—'37 tudor touring; 85; radio, heater; low mileage — $485
BARRETT WEBER 3349 S. Kingshighway

FORD

'33 FORD DE LUXE SEDAN
Radio and heater; tires 90%; looks and runs like new. Monday only, $195.
MacCarthy, 6153 Delmar

FORD '36 Touring Tudor; reconditioned throughout, only — $369
Chambers Motor 3863 So. Grand

'35 FORD DE LUXE COACH —Radio, heater; bargain $285
Fred Evens, 6350 Easton

FORD—'31 sport coupe; new top, good tires; clean — $125
SUNSET FORD 2929 LOCUST ST. USED CAR STORE

FORD—'35 Coupe — $288
LOVE-JOHNSON NAT'L BRIDGE AT UNION

FORD '37 Club Cabriolet; radio, heater, white side wall tires. See this beautiful car Monday. It's like new.
Chambers Motor 3863 So. Grand

1935 FORD DE LUXE COUPE
Black finish, green wheels; tires 90%; not a scratch on the entire car; $295.
MacCarthy, 6153 Delmar

FORD—'36 tudor; radio, heater; R&G value — $350
SUNSET FORD 2929 LOCUST ST. USED CAR STORE

CHEVROLET

CHEVROLET—1929 two-door — $75
GILDER MOTOR 3288 S. KINGSHIGHWAY

CHEVROLET—'30 Coach — $58
LOVE-JOHNSON NAT'L BRIDGE AT UNION

CHEVROLET—'30 coach; good paint — $75
SUNSET FORD 2929 LOCUST ST. USED CAR STORE

1935 CHEVROLET COACH
Upholstering, tires and mechanical condition A1; was $325. Monday only, $245.
MacCarthy, 6153 Delmar

CHEVROLET—'34 master coach; overhauled and refinished $235
BARRETT WEBER 3349 S. Kingshighway

CHEVROLET—1933 coach; chromium wheels — $235
GILDER MOTOR 3288 S. KINGSHIGHWAY

CHEVROLET—'37 Mas. Spt. Sedan, $628
LOVE-JOHNSON NAT'L BRIDGE AT UNION

CHEVROLET '36 Master Coach; radio and heater; has new car appearance
Chambers Motor 3863 So. Grand

CHEVROLET—'36 coach; heater; look at and appreciate this
SUNSET FORD NEW CAR STORE 4035 LINDELL

CHEVROLET—'32 Coach — $98
LOVE-JOHNSON NAT'L BRIDGE AT UNION

CHRYSLER

CHRYSLER—1933 7-passenger sedan — $195
GILDER MOTOR 3288 S. KINGSHIGHWAY

CHRYSLER—1933 sedan — $195
GILDER MOTOR 3288 S. KINGSHIGHWAY

DODGE

DODGE '33 De Luxe Coupe; new paint, reconditioned motor and good tires — $229
Chambers Motor, 3418 S. Kingshighway

DODGE—'36 Sedan; trunk, radio — $538
LOVE-JOHNSON NAT'L BRIDGE AT UNION

DODGE '35 De Luxe Sedan, with heater. You can't tell this one from a new one; — $389
Chambers Motor, 3418 S. Kingshighway

GRAHAM

GRAHAM—'35 Sedan; original paint, clean upholstery, mechanically perfect — $326
RIEFLING-FORDS 2315 S. JEFFERSON

GRAHAM—'29 Sedan — $58
LOVE-JOHNSON NAT'L BRIDGE AT UNION

LAFAYETTE

LAFAYETTE—'36 Trg. Sedan, excellent condition throughout $389
RIEFLING-FORDS 2315 S. JEFFERSON

LINCOLN

1937 LINCOLN ZEPHYR SEDAN
Five new white side wall tires; heater; guaranteed the same as new; $925.
MacCarthy, 6153 Delmar

ZEPHYR—'36 4-door; radio; exceptionally clean throughout; 13,000 actual mileage; one owner; any reasonable offer will be considered. ee Mr. East.
SUNSET FORD NEW CAR STORE 4035 LINDELL

ZEPHYR '37 Sedan; with radio and heater; white side wall tires; driven only 7000 miles. Its a beautiful maroon car with new car guarantee and new car rates. Save $400 from new car price.
Chambers Motor 3863 So. Grand

1936 LINCOLN ZEPHYR COUPE
Six-passenger; radio and heater; 13,950 actual miles; looks and will serve as new; fully guaranteed; $665.
MacCarthy, 6153 Delmar

ZEPHYR—'36 sedan; w. wall tires, radio, heater, seat covers; low mileage; special — $695
SUNSET FORD 2929 LOCUST ST. USED CAR STORE

PACKARD

PACKARD—'37 6, coupe; radio, heater; very low mileage — $645
BARRETT WEBER 3349 S. Kingshighway

OLDSMOBILE

OLDSMOBILE—'34 coupe; new paint; w. wall tires; heater; mechanically A-1 — $335
SUNSET FORD 2929 LOCUST ST. USED CAR STORE

OLDSMOBILE—'30 sedan; looks and runs very good; special — $85
SUNSET FORD 2929 LOCUST ST. USED CAR STORE

TERRAPLANE

TERRAPLANE—'33 Coupe — $98
LOVE-JOHNSON NAT'L BRIDGE AT UNION

PLYMOUTH

PLYMOUTH—'35 De Luxe Sedan; refinished, reconditioned throughout — $324
RIEFLING-FORDS 2315 S. JEFFERSON

PLYMOUTH—'35 De Luxe Coupe, $298
LOVE-JOHNSON NAT'L BRIDGE AT UNION

PLYMOUTH—1937 pickup — $465
GILDER MOTOR 3288 S. KINGSHIGHWAY

PLYMOUTH '32 Coach; a famous FA economy model; it's perfect — $189
Chambers Motor 3863 So. Grand

1936 PLYMOUTH DE LUXE SEDAN
Trunk and heater; gunmetal finish; A1 mechanically; $375.
MacCarthy, 6153 Delmar

PLYMOUTH—'36 De Luxe Coupe — $398
LOVE-JOHNSON NAT'L BRIDGE AT UNION

PLYMOUTH—'35 tudor; looks new and clean; runs good — $295
BARRETT WEBER 3349 S. Kingshighway

PONTIAC

PONTIAC—1936 sedan — $505
GILDER MOTOR 3288 S. KINGSHIGHWAY

PONTIAC—'33 coach; new tires; exceptionally clean; bargain— $225
SUNSET FORD 2929 LOCUST ST. USED CAR STORE

STUDEBAKER

STUDEBAKER—'36 dictator coupe; excellent condition; only $498
SUNSET FORD 2929 LOCUST ST. USED CAR STORE

STUDEBAKER—1929 victoria coupe — $55
GILDER MOTOR 3288 S. KINGSHIGHWAY

STUDEBAKER—'31 Dictator Sedan, $58
LOVE-JOHNSON NAT'L BRIDGE AT UNION

STUDEBAKER—'37 Dictator Sedan; beautiful black finish; mechanically perfect — $490
RIEFLING-FORDS 2315 S. JEFFERSON

TRAILERS

ELCAR—18-ft. house trailer; looks like new; can be had for unpaid balance due finance company — $475
GILDER MOTOR 3288 S. KINGSHIGHWAY

TRUCK

FORD—'33 Panel Delivery — $198
LOVE-JOHNSON NAT'L BRIDGE AT UNION

1937 FORD SEDAN DELIVERY
Heater and defroster; 90% 6-ply General tires; perfect finish and mechanical condition. Used by local shoe company; looks and will serve as new; $445.
MacCarthy, 6153 Delmar

CHEVROLET—'35 1½-ton Stake Delivery — $198
LOVE-JOHNSON NAT'L BRIDGE AT UNION

USED AUTOMOBILES FOR SALE

GIVING 'EM AWAY

You can save $50 to $150 on any one of our stock of 250 Used Cars. Compare these prices and see for yourself. We still deliver cars for small down payments—and give you up to 2 years to pay—come in and compare these values—they can't be beat.

FORDS	Price	CHEVROLETS	Price	OTHER MAKES	Price
'32 Coach	$135	'34 Coupe	$235	'36 Buick Sedan	$525
'33 Coupe	145	'34 Coach	235	'34 Olds Coach	245
'34 Coach	150	'35 Coach	295	'34 Pontiac Coach	225
'34 Sedan	150	'35 Sedan	350	'35 Terraplane Sed.	295
'35 Coupe	235	'36 Sedan	395	'36 Hudson Coach	395
'36 Coach	335	'33 Sedan	195	'37 Olds 6 Coupe	595
'37 Tudor	475			'36 Terra. Coach	350
'34 Coupe	145	PLYMOUTHS	Price	'35 La Salle Sedan	450
CHEVROLETS	Price	'33 PD Coach	$150	'34 Olds Sedan "6"	250
'31 Coupe	$ 95	'34 Coach	235	'34 Stude. Coupe	190
'32 Sedan	150	'35 Sedan	295	'34 Pontiac Sedan	275
'33 Coach	175	'36 Sedan	350	'33 Pontiac Coach	165
				'36 Dodge Coach	395

Open Nites **WELFARE FINANCE CO.** Open Nites
1029 NORTH GRAND

USED AUTOMOBILES FOR SALE

HURRY! HURRY!

CLEAN CARS DON'T LAST LONG
150 OF THE FINEST USED CARS TO BE FOUND IN ST. LOUIS
LATE MODELS—OLD MODELS
Cars of Every Make and Description
Thoroughly Reconditioned—'Rarin' to Go'
FRED F. VINCEL, INC.
"St. Louis' Largest Olds Dealer"
TRADIN' WILD — 3401 WASHINGTON — EASY TERMS

DEPENDABLE DODGE

SPECIALS! ONE WEEK ONLY!

'33 Plymouth Coach	$197	'36 Ford Trg. Tudor	$367
'33 Plymouth De L. Sedan	227	'35 Plymouth Trg. Sedan	397
'34 Ford Tudor	227	'35 Dodge Trg. Coach	397
'33 Oldsmobile Sedan	227	'36 Ford De L. Trg. Sedan	397
'33 Dodge Sport Coupe	247	'36 Plymouth De L. Coach	427
'34 Nash Sedan	267	'35 Dodge De L. Trg. Sed.	427
'34 Pontiac Sedan	277	'36 Dodge De L. Coach	447
'35 Plymouth De L. Coupe	297	'36 Dodge De L. Trg. Sed	527

70 MORE DEPENDABLE BARGAINS
SIDNEY WEBER
DISPLAY PARK
GA. 5183 — 2221 OLIVE ST.

Ford's

1938 FORDOR SEDAN, DEMO. Save $125—Reduced to $654
1938 TUDOR 60 MODEL, DEMO. Save $125—Reduced to $582
1938 TUDOR 85 MODEL, DEMO. Save $125—Reduced to $608
1937—Stock No. 910—60 TUDOR A Genuine Bargain, $438
1937—Stock No. 897—60 FORDOR SEDAN. Reduced to Bargain at $398
1937—Stock No. 831—Model 85 COUPE Just Reduced to Special at $428
1937 De Luxe TUDOR TRG., Model 85 Radio, heater, clock, special paint. A Sweetheart at $478
1936—Stock No. 852A—TUDOR SED. This Is a Dandy at $328
1935 TUDOR SEDAN—Stock No. 840B Here's a Real Bargain, $198
1934 COUPE—Stock No. 840B Really a Special, $198
1933 FORDOR SEDAN—Stock No. 922A, $188.

BUY YOUR V-8 FROM A DIRECT FACTORY DEALER
E. M. STIVERS, INC.
3655-57-59-61-63-67-69 OLIVE ST.
COME TO GRAND AND OLIVE

All Makes
Cadillac Standard
Reconditioned and Guaranteed
With Low Cost Finance Rates
'36 Cadillac Conv. Coupe $875
'37 Olds 6 Touring Sedan 775
'37 Chevrolet Coupe 525
'35 Plymouth Coupe 295
'36 De Soto Touring Sedan 495
'37 Ford Convertible Sedan 625
'37 Dodge Coach 625
'33 Olds 4-Door Sedan 195
'36 La Salle Touring Coupe 665
'35 Cadillac Sedan 625
'33 La Salle Town Sedan 395
'36 Lincoln Zephyr Sedan 595
'35 Ford 4-Door Sedan 295
'34 Cadillac 7-Pass. Sedan 595
'37 Pontiac Touring Sedan 695
'33 Cadillac Town Sedan 495
'34 Olds 5-Pass. Coupe 375
'36 Packard "120" Coupe 595
OLIVER CADILLAC CO.
La Salle Oldsmobile
4140 Laclede 3501 Washington

USED AUTOMOBILES FOR SALE

LOONEY! NUTTY! DILLY! CRAZY!

WE'RE OFF AGAIN!

WE MEAN COMPLETELY
CRAZY! ★ NUTS!
NUTTY! SILLY! LOONEY! BATTY!
Our Own Salesmen Don't Believe It—the Prices Are So Low. Take Advantage of Us While You Can.

Cars at Main Store, 2936 Locust:	Price	On Lot, Vandeventer & Washington	Price
'37 Graham Coupe	$493	'37 Pontiac De Luxe Sedan	$539
'36 Plymouth Sedan	356	'36 Chev. Master Sedan	383
'36 Chev. Master Coach	374	'35 Ford V-8 Sedan	199
'35 Olds De Luxe Sedan	383	'35 Graham De Luxe Sedan	297
'34 Ford V-8 Tudor	161	'34 Plymouth Coach	186
'34 Chev. Master Coach	196	'33 Chev. Master Sedan	173
'33 Plymouth Sedan	163	'32 Essex Coach	59

OVER 200 OTHER CRAZY BARGAINS TO CHOOSE FROM
FREE — WE'RE CRAZY ENOUGH TO FURNISH 1938 STATE LICENSE WITH EVERY CAR SOLD OVER $200 — FREE
MAIN STORE 2936 LOCUST JE. 2464 — **Guaranty Finance Co.** — LOT VANDEVENTER AND WASHINGTON FR. 8508
CRAZY! NUTTY! DILLY! LOONEY! BUGGY!

OUR FIRST WEEK'S HONEST-TO-GOODNESS
USED CAR SALE
CO-OPERATING WITH
MR. ROOSEVELT'S PUMP PRIMING
HAS BEEN A GREAT SUCCESS
It Has Brought in Many Good, Clean Used Cars. You Will Enjoy Driving One of Them.
COME IN NOW

3845 S. Grand, Opposite Sears-Roebuck
OUR WORD IS OUR BOND—THAT'S WHY WE DO A LARGE VOLUME OF BUSINESS

PACKARD

A Safe Place to Buy a Used Car

'37 Packard Sedan, 120	$875
'37 Packard Six Trg. Cpe.,	$725
'36 Packard Tour. Cpe., 120,	$675
'32 Packard Club Sedan	$325
'32 Packard Lim., 7-Pas.	$345
'37 Ford 85 Trg. Coach	$545
'35 De Soto Airflow Sedan,	$445
'34 Buick Sedan, 5-P.	$425
'34 Buick Victoria Coupe	$365
'35 Ford Trg. Cpe.	$365
'34 Chrysler Sedan, 5-P.	$325
'33 Pierce-Arrow Club Sed.,	$365
'33 Plymouth Coupe	$195
'31 Cadillac Town Sedan	$195
'31 Studebaker Roadster	$145
'30 Studebaker Sedan	$125

Open Evenings Except Saturday
Closed Sundays
BERRY MOTOR CAR COMPANY
2211 LOCUST — CEntral 3131

$15 to $35 Down
(Buys a Good Used Car)
'31 Chevrolet Coupe, $125
'30 Olds Sedan, 95
'32 Willys Sedan, 145
'30 Chevrolet Coach, 59
'31 Chevrolet Coach, 125
'30 Dodge Coupe, 115
Hardy Chevrolet
5616 GRAVOIS at Bates RI 8030

$49.50 'BUYS'
1930 La Salle 5-pass. Coupe
1930 Pontiac Sedan
1929 Oakland Sedan
1929 Chevrolet Coupe
1928 Franklin Brougham
1930 Essex Coach
1930 Chevrolet Coach
1930 Chrysler Sedan
Hupmobile Sedan
1930 Pontiac Coupe
1930 Studebaker Sedan
Light Nash Sedan
1929 Chevrolet Coach
Tucker Motor Co.
3440 SOUTH KINGSHIGHWAY

HARDY SPECIALS
(Trunk Models)

'36 Chevrolet,	$385
'36 Chevrolet,	395
'36 Chevrolet,	415
'37 Chevrolet	495
'35 Olds,	345
'35 Plymouth,	335
'36 Ford,	350

(G. M. A. C. terms to fit your purse)
Hardy Chevrolet
5616 GRAVOIS at Bates RI 8030

AUTO SERVICE, INC.

'37 Lafayette De Luxe Coach	$625
'37 Nash "6" Cabriolet De Luxe	725
'37 Dodge 2-Dr. Trg. Sedan	595
'37 Plymouth 4-Dr. Trg. Sedan	550
'37 Chevrolet 2-Dr. Trg. Sedan	535
'37 Ford Coupe, radio, heater	475

3328-40 S. Jefferson

ATTENTION! PRICES REDUCED!
PIERCE-ARROW TRAILERS—MODEL A, 19 FEET LONG; MODEL B, 16'6"; ALL-STEEL WELDED FRAME, COVERED WITH SHEET ALUMINUM.
PIERCE-ARROW ST. LOUIS CO.
4733 McPHERSON — FOrest 6820

Coupes For Sale

STUDEBAKER — 1931 coupe; 6; radio, heater; same as new; $100 down; 2 years on balance. . . AMERICAN MOTORS, INC., 4593 Easton.

Roadsters For Sale

CHEVROLET—1935 roadster; rumble seat; good condition. FL. 3914. Cheap.

CHRYSLER—'29 sport roadster; 6 wheels; runs good; $35. 2605 St. Vincent.

CONTINENTAL—'33 roadster; classy paint job; 25 miles per gallon; $45 down; trade.
AMERICAN MOTORS, INC., 4593 Easton.

FORD—Roadster, '37, metalcraft trim, radio and heater; must sell; private. PA. 0532J.

Sedans For Sale

AUBURN—Sedan; '32; new paint; radio, heater; trade. 3940 Castleman.

AUTO BODY MEN, ATTENTION—'35 Chrysler 6 touring sedan, radio, heater, needs dent work, $200. OSCAR SNITKEN, 4067 Lindell at Sarah.

1936 BUICK 8-CYLINDER
4-Door Touring Sedan — $595
JE. 8086 — BUICK 2925 LOCUST

BUICK — Touring sedan; 1937; built-in trunk; same as new; $795, $125 down; guarantee.
4930 EASTON ST. LOUIS MOTORS, INC.

BUICK—'37 de luxe sedan; equipped with radio, heater, side mounts; (6 wheels) white side tires; dark blue; practically a new car; will sacrifice for a quick sale; easy terms arranged.
FRANKE AUTO SALES, 4811 Delmar.

BUICK—$95; Essex, $75; Nash, $50; Willys, $85; Plymouth, $150; Graham, $195; cleanup; many others. Williams, 3015 Locust.

BUICK—30 sedan, latest model 6, built by Buick, upholstery and body like new; mechanically good, $125.
OSCAR G. SNITKEN, 4067 Lindell at Sarah.

BUICK—1936 touring sedan; built-in trunk, $595; $100 down; guarantee.
4930 EASTON ST. LOUIS MOTORS, INC.

WBUICK—'36 Sedan; trunk; looks and runs like a new car.
ILLOCKSON MOTORS, 3108 Locust

WBUICK—'34 4-Door Touring Sedan; 40 Series; perfect condition.
ILLOCKSON MOTORS, 3900 W. Pine

BUICK—1935 sport sedan; fender wells; trunk; like new; one owner; $150 down. 1915 N. 9th.

BUICKS—7-passenger, 1933, '34, '35, clean, chauffeur driven. 5942 Easton, rear.

BUICK—1933 small sedan; clean; private. 2122 Oak, Wellston.

CADILLAC—V8; '36 de luxe sedan; white wall tires, heater, radio and trunk; chauffeur driven; used very little; cost $2100; private owner will sacrifice for $795; will demonstrate and guarantee; terms, trade. Phone JEfferson 9450, ask for Mr. Yahlem.

'35 Chevrolet de luxe sedan; finish like new. See it Monday. **$365** DOWNTOWN CHEVROLET CO. 2300 Olive

CHEVROLET—1936 touring sedan; built-in trunk; in A-1 condition; $75 down; guarantee.
4930 EASTON ST. LOUIS MOTORS, INC.

CHEVROLET—'37 master; in perfect condition; $345, $100 down, balance, 2 years. Trade.
AMERICAN MOTORS, INC., 4593 Easton.

CHEVROLET—De luxe sedan; 1937; like new; cheap, also Chevrolet sedan; '36; trunk; $435, trade, terms. 2860 McNair.

CHEVROLET—1935 standard sedan delivery; same as new; $65 down, balance easy; $245.
AMERICAN MOTORS, INC., 4593 Easton.

CHEVROLET—Late 1937 master town sedan; perfect condition; no trade. Inquire 3421 Chouteau.

CHEVROLET—'37 de luxe town sedan; like new; radio, heater, seat covers; bargain; private. 4520 Genevieve.

CHEVROLET—'35 town sedan; clean; cheap. Tucker, 3440 S. Kingshighway.

CHEVROLET—'37 town sedan; bargain; private. 5325A Ytasca.

CHEVROLET—Sedan, 1933; $160; also coupe, 1933, $150, 1707 Geyer.

Sedans For Sale

CHEVROLET—Sedan; 1930; good tires; $95 trade, terms. 2860 McNair.

CHEVROLET—1937; like new; must sell; $455; trade. 5956 Hamilton ter.

CHEVROLET—'33 sedan; black; first-class condition; reasonable. 5768 Westminster

CHEVROLET—'31 de luxe; tires, paint, motor perfect; $100. 3962 West Pine.

CHEVROLET—'37; radio, heater; bargain. Can arrange terms. RO. 6346.

CHVEROLET—'28 sedan; A No. 1 running condition; reasonable. 3005A Iowa.

CHEVROLET — '37 4-door touring; like new; 3500 miles; sacrifice. 6000 Delmar.

CHEVROLET—Sedan; 1937; perfect condition; $495. 6111 Clayton av.

CHEVROLET—'33, 4-door sedan; $175; trade; terms. 5843 Easton.

CHEVROLET—1934 Master sedan; runs perfect; $245 today. 1918 N. 9th.

CHEVROLET—Sedan, '31; 6 wheels; must sell; $120. 3611 Castleman.

CHEVROLET—Sedan, late '32; runs perfect; bargain; $155. 1915 N. 9th.

CHEVROLET—'31 sedan; excellent condition; $135. 4538 Oakland.

CHEVROLET—Standard touring sedan, 1936; clean. Orange Front, 2209 Lynch

1937 Royal Chrysler
Radio, heater; looks like new; $595; $95 down, 2 years balance.
COMMERCIAL — 2506 S. Jefferson

CHRYSLER—1937 Royal 4-door touring, like new; beautiful; a look will convince you; $650. 4930 Southwest. FR. 7701.

1936 CORD SEDAN — De luxe equipped; radio; just repossessed. Will sacrifice; can arrange terms.
GUARANTY FIN. CO. 2936 Locust

'32 DE SOTO SEDAN
6-cylinder; excellent mechanical condition; $125, $45 down, $8.34 month.
BILGERE CHEVROLET, 2820 N. Grand.

DE SOTO—Touring sedan '37; almost new; $595; trade, terms. 2860 McNair.

DE SOTO—Sedan; good condition; $125. 2009 Lynch.

DE SOTO—1935 sedan; clean; perfect; $365. Orange Front, 2209 Lynch.

DODGE—'38 de luxe sedan, built-in trunk, radio, heater, white-wall tires; cost $1100; will sacrifice; can arrange financing; no dealers. Write P. O. Box 6, Sherman, Mo.

WDODGE—1930 sedan; low mileage; in good running condition; $60, $25 down, balance easy.
AMERICAN MOTORS, INC., 4593 Easton.

WDODGE—1936 4-door sedan; beautiful black; extra good condition, $485; $100 down, balance easy.
AMERICAN MOTORS, INC., 4593 Easton.

WDODGE—'37 Sedan; trunk; shows no sign of wear; good motor.
ILLOCKSON MOTORS, 3900 W. Pine

DODGE—1937, 4-door de luxe sedan; $650. Dr. R. L. Clark, 2719 N. 15th. CH. 1454.

DODGE—'33 4-door sedan; must. EV. 1377. 2996 Clearview.

DODGE—1938 de luxe; extras; new title; unusual bargain. Winfield 1536.

DODGE—'33, 4-door; cheap; no dealers. FL. 8121. 4908 Lansdowne.

DODGE—Sedan, '37; trunk, perfect condition; bargain. 4020 N. Kingshighway.

DODGE — Sedan, 1932; Pontiac, 1932; clean. Orange Front, 2209 Lynch.

DODGE—'38; 2-door touring sedan. 4516 Pope. COlfax 4672W.

DODGE—'36 4-door touring; radio; $485. BOYD-GIOMI, 530 De Baliviere.

'35 Ford sedan; paint, motor and tires OK. See it Monday. **$285** DOWNTOWN CHEVROLET CO. 2300 Olive

1935 Ford Sedan
De luxe model; perfect motor; $235; $45 down, 16 months balance.
COMMERCIAL — 2506 S. Jefferson

'37 Ford De Luxe Fordor, trunk; $125 down; $27.50 per month — $525
MONARCH 718 N. KINGSHIGHWAY JUST NORTH OF DELMAR

FORD — '36 touring sedan; beautiful throughout; trunk; looks like a new car; only $385, $95 down; bargain.
FRANKE AUTO SALES, 4811 Delmar.

FORD—1935 de luxe sedan, like new; $85 down, balance easy terms, trade.
AMERICAN MOTORS, INC., 4593 Easton.

FORD—1937; good condition; low mileage. Price $400. See janitor, 5368 Cabanne. Phone FOr. 1997.

FORD—1937 85; Fordor touring; low mileage; perfect every way; $575. 4930 Southwest. FRospect 7701.

FORD—De luxe sedan; '37; almost new; $445; trade, terms. 2860 McNair.

FORD—1934, 1937 motor, 4100 miles; new paint; must sell, $220; will take trade, 2742 Caroline.

FORD—1929 sedan; rebuilt motor; new paint; good tires; everything guaranteed; $75. 5153 Page.

FORDS—1937 60 Fordor touring; radio, gas heater; no better buy for $445. 4930 Southwest. PRospect 7701.

FORD—V8, '34; and furniture; good condition. 3872 Page. JE. 8182.

FORD—V-8, 1935 4-door sedan; heater; bargain. 3682 Lafayette.

FORD 85—1937 de luxe sedan; trunk; must sell today; $478. 5215 Maple.

GRAHAM—'32, 4-door sedan; good tires; radio; runs good; $100. 5843 Easton.

HUDSON — '36 custom sedan; electric hand, radio; heater; trunk; looks like a new car; only $495; easy terms.
FRANKE AUTO SALES, 4811 Delmar.

HUDSON—1935; bargain; account death. 9524 Baltimore, Overland. FOr. 0727.

SA SALLE—1935 touring sedan; side mounts; radio, heater; sacrifice. 5841A Maffitt.

LINCOLN ZEPHYR—'37 sedan, radio, heater, white side tires; low mileage; full guaranty. 1695 S. Kingshighway.

MARMON—'31 sedan; originals; 4 new tires; today $60. 1695 S. Kingshighway.

NASH—'27, special 6; excellent condition. 6128 Simpson. HI. 4320.

NASH—2; 1938; save; also '36. Williams Nash Dealer, 3015 Locust.

OLDSMOBILE—1937, 2-door touring sedan; trunk, dual speaker radio, heater; automatic transmission; $650. Fairgrounds Garage.

OLDS—1935, touring sedan; trunk; radio, heater; $395; $100 down, guarantee.
4930 EASTON ST. LOUIS MOTORS, INC.

OLDSMOBILE—'38; demonstrators; bargains. Tucker Oldsmobile, 3415 S. Grand.

OLDS—Sedan, '35; take '34 or '35 Ford as part. 4179 Taft.

OLDS—'32 sedan; must sell. Sunday or evening, 3636 Shenandoah.

OLDSMOBILE—'31, 4-door sedan; really clean; $80. 3611 Castleman.

OLDS—'35 sedan, trunk; cheap, 3440 S. Kingshighway. Tucker Olds Co.

OLDS—6 sedan; '36; trunk; cheap, trade, terms. 2860 McNair.

OLDSMOBILE—'34 sedan; trunk; must sell. MU. 1136. 5932A Romaine.

WPACKARD—'37 touring sedan; built-in trunk, radio, heater, defroster; all de luxe equipped; runs and looks like new; a big saving can be had on this car; $150 down, balance 2 years; trade.
AMERICAN MOTORS, INC., 4593 Easton.

1938 PACKARD, $1.50 A DAY
Touring sedan, 8; official's car; driven 4850 miles; de luxe equipped; radio, heater; most complete; big saving; trade.
MERRY PACKARD, 5800 Delmar.

PACKARD—'36; 120 touring sedan; beauty; radio, heater, trunk, wire wheels; if you're looking for a car that's like new see this; $595; terms.
FRANKE AUTO SALES, 4811 Delmar.

'36 PACKARD 120 TOURING SEDAN. Radio, heater, looks and runs like new; only $175 down.
JOHN T. DOLAN PACKARD.
7486 Manchester (at Big Bend). HI. 9197.

PACKARD 12—Club sedan; 6 wheels, heater; radio; 20,000 miles. Priced low. Box M-77, Post-Dispatch.

WPACKARD—'36 Sedan; 120 model; very clean; also '36 Touring Sedan.
ILLOCKSON MOTORS, 3108 Locust

PACKARD—'32 sedan; 4-door; perfect shape; $245. 5843 Easton.

Watch This!!!
'31 Pierce-Arrow Sedan
Reduced **$2** each day until sold.
This proves that our used cars are priced to sell. Many other makes and models priced exceedingly low.
DOLAN MOTOR CO.
Big Bend and Manchester

'35 PLYMOUTH TRG. SEDAN
De luxe model; built-in trunk; guaranteed O. K.; $385; $135 down, $31.10 month.
BILGERE CHEVROLET, 2820 N. Grand.

PLYMOUTH—1 1933 4-door de luxe; 1 late 1937 4-door Hudson 8, 6000 miles; 1 1938 Hudson 112 coach, de luxe. Ozark Trail Repair Shop, 7145 Manchester.

PLYMOUTH—'37 de luxe sedan; like a new car; driven little; will sell at a real bargain for quick sale; easy terms.
FRANKE AUTO SALES, 4811 Delmar.

PLYMOUTH—'36, 4-door, cheap. 3440 S. Kingshighway. Tucker Olds Co.

C. CHRISTEN PONTIAC CO
'36 PONTIAC 6 SEDAN, trunk — **$495**
5854-60 EASTON. EV. 5000

C. CHRISTEN PONTIAC CO
'35 PONTIAC 6 SEDAN — **$375**
5854-60 EASTON. EV. 5000

'31 Pontiac sedan $700
'37 Chrysler sedan 695
'37 Stude. sedan— 750
'37 Ford tudor 425
SPECIAL TERMS
MONARCH 718 N. KINGSHIGHWAY JUST NORTH OF DELMAR

PONTIAC—1937, touring sdan; trunk, radio, heater; $125 down; guarantee.
ST. LOUIS MOTORS, INC. 4930 EASTON

WPONTIAC—'36 Touring Sedan; 6-cylinder; radio; perfect condition.
ILLOCKSON MOTORS, 3108 Locust

PONTIAC—'34 4-door sedan, trunk, $195. Tucker, 3440 S. Kingshighway.

PONTIAC—Sedan, 1930; A-1 condition; private. 4134A Delor.

ROOSEVELT—'31 sedan; for furniture or what? 1215 North Market.

'34 STUDEBAKER, $198
Sedan; Dictator 6; price cut way down for quick sale; terms.
MERRY PACKARD, 5800 Delmar.

STUDEBAKER ROCKNE—'33 de luxe; privately used; splendid in performance and looks; bargain if sold today. 524 Midvale, University Hills, 9 a. m. to 3 p. m.

STUDEBAKER—Best offer today buys 1930 President brougham; low mileage. JE. 7352 before 11, after 1.

STUDEBAKER—1935; perfect condition; selling account death; reasonable. 3654 Dunnica.

WHIPPET—'31; excellent condition; clean, good looking; private. 6318 Victoria.

WILLYS—'31 "6" sedan, trunk, runs perfect, tires like new, $75; '30 Chevrolet coach, very clean car, $85; '29 Olds, de luxe coach, exceptionally good, $75; terms.
FRANKE AUTO SALES, 4811 Delmar.

STUDEBAKER—1930 8-cyl., radio, heater; A1 condition. 2340A S. 12th.

Sedans For Sale

4930 EASTON ST. LOUIS MOTORS, INC.
PLYMOUTH—1937 touring sedan; beautiful black; built-in trunk; $100 down; guarantee.
4930 EASTON ST. LOUIS MOTORS, INC.

WPLYMOUTH—1936 sedan, de luxe; same as new; balance due only $395; $95 down; trade.
AMERICAN MOTORS, INC., 4593 Easton.

WPLYMOUTH—'33 PB sedan; perfect condition; cheap transportation; $165, $35 down, balance $2.50 week.
AMERICAN MOTORS, INC., 4593 Easton.

PLYMOUTH—De luxe sedan; 1937; almost new; $525; also Plymouth sedan; '36 trunk; cheap, trade, terms. 2860 McNair.

PLYMOUTH—Sedan; '33; like new; $195. Also Plymouth P. B. sedan, '32, new tires; $175; trade, terms. 2860 McNair.

PLYMOUTH—Sedan, '33;

SUNDAY, APRIL 24, 1938.
ES FOR SALE
DILLY! CRAZY!
RE OFF AGAIN!
MEAN COMPLETELY
AZY! ★ NUTS!
SILLY! LOONEY! BATTY!
—the Prices Are So Low, While You Can.
Lot, Vandeventer & Washington
Pontiac De Luxe Sedan —$539
Chev. Master Sedan — — 383
Ford V-8 Sedan — — 199
Graham De Luxe Sedan — 297
Plymouth Coach — — 186
Chev. Master Sedan — — 172
Essex Coach — — — 59
AINS TO CHOOSE FROM
URNISH 1938 STATE FREE
SOLD OVER $200
nce Co. LOT VANDEVENTER AND WASHINGTON FR. 8508
LOONEY! BUGGY!
K'S ODNESS SALE WITH UMP PRIMING
SUCCESS , Clean Used Cars. One of Them. NOW
M. P. YATES V. P.
Sears-Roebuck OND—THAT'S LARGE NESS
OANS ON AUTOMOBILES
ND MORTGAGE AUTO LOANS
928 to 1938 MODELS CARS OR TRUCKS
$5 TO $95 IN 5 MINUTES
Even If You Owe Money Now, Borrow Additional Money Without Paying Off First Mortgage (Save Refinancing Charges). No Red Tape; Employer or Friends Not Notified; Money in 5 Minutes.
1st Mortgage Loans $5 TO $500
EFINANCING • • • • PAYMENTS REDUCED
OMMERCIAL AUTO LOAN CORP. 3402 Lindell
pen Evenings Till 8 P. M.
I Make AUTO LOANS Others Refuse $5 TO $500
GOLDRING.
cond Mortgage Loans
Save Expense of Refinancing
Here's How You Repay:
Loan — — — — — 25c Weekly
Loan — — — — — 50c Weekly
Loan — — — — — $1.00 Weekly
Loan — — — — — $2.00 Weekly
Loan — — — — — $3.00 Weekly
Loan — — — — — $4.00 Weekly
Loan — — — — — $5.00 Weekly
nancing, balance payable in 1 year.
RANKLIN FINANCE COMPANY
01 WASHINGTON
EVENINGS TILL 8 P. M.
YOU CAN GET CASH ANY AMOUNT IN 5 MINUTES
N YOUR AUTO
he It Easy on Your- f If You Need Money
and get it . . . in just five min- time, by your watch or ours. We believe in a lot of unnecessary talk.
EN 8 A. M. TO 9 P. M.
UND CITY FINANCE CO. 4454 EASTON
ECONOMY "2nd" MORTGAGE AUTO LOANS
Saves You the Expense of Refinancing
JUST BRING YOUR TITLE
Loans Made in Missouri and Illinois.
LOCAL FINANCE CO.
N. W. Cor. Grand and Page
Open Evenings.
utwest Bank first for $100 & up credit and low rate to earners; your : prompt, polite service. PR. 3614
ent a room or find a board- ace, consult the Want A

ST. LOUIS POST-DISPATCH

DRAMA WOMEN'S SUNDAY MAGAZINE RADIO

PART FIVE — ST. LOUIS, SUNDAY MORNING, APRIL 24, 1938. — PAGES 1—8G

THIS NEW YORK

By LUCIUS BEEBE

NEW YORK, April 23.

SOCIAL feuds in Manhattan flare and abate with the harmless frequency of heat lightning on the summer horizon, but there is a honey of what can only be called Hatfield-McCoy proportions getting under way at the moment between Miss Elsa Maxwell and one of the most extravagantly pretentious of the international hostesses, at which all the town is determined to have ringside seats, with the betting heavily favoring the acidulous Miss Maxwell, who is as quick on the verbal draw as the next woman.

ELSA MAXWELL

Not since the great Palm Beach feud in the middle '20s, between the Edward Huttons and the Manvilles, a contest of elegances which was finally brought to a conclusion when the Manvilles won everything on the table by arranging for a special train to go from Grand Central to a funeral at Woodlawn, a distance of eight miles, has there been such an alarming vendetta. The diner and winer of the more available Continental celebrities, whose millions derive from something less than a thousand miles from Cleveland, feels that Miss Maxwell did her an injustice in some recent magazine articles in which it was recorded that quite a number of her high-toned guests of title laughed heartily at their hostess once they had departed her lavish parties.

—o—o—

● THERE IS A SCHOOL OF THOUGHT which subscribes to the belief that Miss Maxwell did her something less than justice by refraining from discussing in detail the curious taste which characterized these gebble and gallop festivals, and which were described by eye witnesses as being just a thought on the lace curtain side. Anyhow, the "international hostess," as she likes to be described, has risen nobly to the occasion by sending to several friends of Miss Maxwell, who were mutual acquaintances in pre-feud days, itemized bills for social services abroad—introductions to what amounted to royalty, entertainment and, in one case, the payment of a tuition charge at an expensive French finishing school. It somehow doesn't seem wise on her part, for, whatever may be said of Miss Maxwell, she loves a fight and fears nobody, and all of what Dick Berlin now calls "cosmopolitan society" is in the beaches, cheering on the side of the heavier artillery, which is La Maxwell's.

—o—o—

What the films have, heaven alone knows for what reason, missed is the Waldorf's gain in the person of its resident, built-in, hot-and-cold-running Sert Room photographer, Howard Cagle. Cagle's business of the moment is photographing stylish folk in the more polite postures of merrymaking, in the hope that Eve Brown or some other society editor will see fit to run them, but he has a past compounded of adventure and glamour that would turn that Errol Flynn green with envy. Cagle was born in China, of American parents, but at an early age was removed to the open ranges of the West, where he learned to ride and handle firearms at approximately the time he learned to talk. Ten years ago, at the age of 19, he found himself in the Marine Corps, looking across the sights of a Maxim rifle for Sandinistas in the Nicaraguan jungles. For his pains he received a bayonet wound in the leg and a soft-nosed Mauser slug in the belly, because he picked a soft wood tree to stand behind during a skirmish. He almost died of malaria and blackwater fever, and acquired a pleasing habit of drinking straight Jamaica rum and practicing the cultivated Marine profanity which Captain Thomason only hints at in those "Saturday Evening Post" stories.

—o—o—

● CAGLE SUBSEQUENTLY tried working on a paper in the Middle West, but what the snakes and fever and Sandinista machetes couldn't do to his nerves the Middle West did, and he ran screaming to New York and professional photography. Now, immaculately tailcoated, he flashes photo floods at the right people at the Waldorf. Women are fascinated by a flock of tiny scars around his eyes, souvenirs of an amphibian crack-up in the Caribbean which killed everyone else in the plane and left him with a conviction that the flying machine isn't here to stay. He himself, off duty, is fascinated by bottles of blackrum, recalling what a thirst he was once able to work up when he was three days without water in a small boat, dismasted by a hurricane and adrift in the Gulf Stream. He is crazy about flowers and likes to wear unusual ones, such as anemones, with his evening clothes, and he is amused by the contrast furnished by his present occupation and his somewhat violent past. Whether he can act, deponent knoweth not, but that was never any real problem on the screen and the film company that eventually snatches him will have a find on its hands.

—o—o—

ALEXANDER WOOLLCOTT, vexed by the repercussions of his exquisite affectation of not receiving the reporters now that he is (tee-hee) an actor, states in "Variety" that when he was drama editor of the old "World" he never ran an interview.

ALEXANDER WOOLLCOTT

. . . What were those Sunday features, year after year, written by Frank Sullivan, Howard Barnes and Allison Smith, almost entirely composed of direct quotes from theater celebrities? . . . Unattached women on the town have discovered a highly effective medium of approach to strange but solvent-looking gentlemen in the form of pet dogs. . . . Nothing is so provocative of elevator conversations with strangers as a mutt on a leash . . . The least visible of Manhattan celebrities nowadays is the once ubiquitous and something less than subdued Peter Arno . . . Only at infrequent intervals does he now burst on the affrighted gaze of the inmates at 21 or Jack Bleeck's with screams and roars and an inclination to put the town to the torch. . . Quite a posse of distinguished eatalls including Jeanne Owen, the Howard Taylors (Myra Kingsley) and Frank Sullivan are making safari these evenings to Third Avenue and the Chambord, an establishment reported to have a canard a la presse above the average of the town's pressed ducks and a house specialty of frogs' legs Provencl . . . Patrons like to watch the chefs through the plate glass which separates the restaurant from the kitchens . . . Old-time patrons of the Restaurant Cyrano will discover Louis Berti, its proprietor, now maitre d'hotel at the Boston Statler.

HERE COMES THE BRIDE---1938 MODEL

She Faces Countless Duties of Preparation Before Facing Her Fiance at the Altar

By DOROTHY COLEMAN

ALL sentimentality and cynicism aside, there is probably no sound sweeter to the ears of even the most modern young woman than the opening strains of the wedding march from "Lohengrin" when she is the bride and the right man awaits her at the altar. For all but the hardest-boiled, probably no word in our language summons up more romantic images than the two-syllable substantive, "wedding," either in retrospect or anticipation. Sometimes in retrospect the images inspire the greater pleasure since they can then be separated from the anxiety over the arrangements which is bound to accompany the simplest ceremony. To lessen that anxiety by a detailed discussion of the preparations for, and procedure of, a correct wedding, no matter how formal or informal, is the purpose of this article.

Since even the simplest arrangements take time, the wise bride will allow herself plenty of that—when the bridegroom, who generally has no conception of what is involved, can be made to co-operate by setting an approximate wedding date as far ahead as possible. After the wedding date is agreed upon, the next step is to decide on the type of ceremony. This is largely up to the bride, since it is she—or her family—who bears the expense. A wedding that costs $25,000 may be no more impressive than one which, including the bride's linen and personal trousseau, entails a budget of $500, and it is often not in as good taste.

Whatever you do, don't put on a show out of keeping with the position which your family occupies in the community. Don't deplete the family coffers by a show that sets all the assembly wondering who's footing the bills. The fashionable procedure in St. Louis is to marry in church and meet guests afterward at a large reception at home or a club. But deviations from this procedure are many—all equally correct. The bride's preferences are always the first consideration: this is her day. If you are to be married in church, speak for it immediately and engage the clergyman to perform the ceremony. Make sure the organist is available if you want him. Reserve the club or hotel for the reception, if necessary. Remember how many other June brides will be seeking the same accommodations, and get these arrangements out of the way as early as possible.

—o—o—

I SAY "June brides." The same advice holds for brides in any other month of the year. There was a time when June was the traditional month for weddings, but now they are as fashionable one season as another, and as numerous, except during Lent. Nor is one day of the week any more fashionable than another, although a Protestant ceremony on Sunday is rare. In this city, most stylish Protestant weddings are held at 5, 5:30, 8 or 8:30 p. m., or at high noon. Catholics are usually married early in the day.

The chances are that a young woman who has been engaged for several months or longer, even though her intentions have not been publicly announced—the chances are that she has already assembled some of the linens and other household appointments which comprise a hope chest. The day has passed when young girls began marking towels, hemming tablecloths, embroidering pillowslips against their marriage, when they were scarcely big enough to thread a needle. There are too many short-cuts now to a well-stocked linen closet and the demands on it not great in an apartment with only one bedroom. However, the bride who is marrying a man of wealth, with intentions of establishing a large home immediately, must take into consideration the supplies that will necessitate when she plans her linen trousseau.

The purchase of your own personal trousseau can be deferred until the styles for the season in which you are being married have been set, and until your intended husband gives you a clue as to where you will go on your wedding trip. This information is not always easy to extract. Just be patient. A personal trousseau may be as simple or as elaborate as your purse, inclinations, your fiance's tastes, and the type of life you will lead—on a Wyoming ranch or in London's diplomatic circles—dictate. It is customary for a bride to provide herself with a wardrobe which will carry her through an entire year, so that her new husband will be temporarily spared the expense of clothes. In this city, if you are planning to operate on a budget after marriage, by all means buy clothes in colors that will not soil quickly, or of fabrics that can be laundered. Cleaning comes high. Many brides invite close friends and relatives to their home a few days before the wedding to see her linens and wardrobe. This function is called a trousseau tea and is in perfect propriety.

The most important article of wearing apparel to any bride is the gown in which she is to be married. Though she may prefer to wear a traveling suit or an afternoon ensemble with a hat, custom has established that she may wear white and a veil for any type of wedding at any hour of the day at any season. In our climate, a June bride who elects satin or moire over a mousseline or chiffon may let herself in for an unnecessary amount of grief at the hands of the weather man. Few wedding dresses are dead white; they are ivory, or ice blue or oyster colored. A white wedding gown, since it is traditionally associated with maidenhood, should be conservative in design, with long sleeves (or gloves below short ones)—and a modest decolletage. Veils of tulle are now fashionable but if you possess family lace by all means use it, either on your veil or for the chaplet from which it hangs. Some brides choose to wear also a face veil—or modesty veil, as it is sometimes called—which has its origin back in the practices of antiquity, when unmarried women did not customarily appear in public. Many young women who must economize now choose their wedding gowns with a view to having them altered later for afternoon or evening wear. If you are not sentimental and don't hope some day that your daughters and granddaughters will wear your wedding dress, yellowed with the years, this is a sensible plan.

Consistency is the keystone of any truly lovely wedding. The gowns of the bridesmaids must correspond in style and fabric to that of the bride although they generally are in colors different from hers. In most cases, unless it be an all-white wedding, the maid or matron of honor wears a color that differs slightly from that of the other attendants. If you are buying dresses readymade, it is wise to rely on the recommendations of salespersons who know from experience what fabrics will best weather a sudden squall at a garden ceremony, which colors show up most effectively in a candlelit cathedral, and so on.

Above all, a bride should be kind to the personal attributes and the purses of the young women whom she asks to attend her. Bear in mind that a lavendar organdy bouffante frock may look too cute on your pint-sized cousin, but be simply ruinous on the lanky redhead who is coming down from Racine to take part. Also bear in mind what flowers are available at the season and how they will harmonize with the gowns. You select and pay for your bridesmaids' bouquets unless the bridegroom insists, which occurs in only isolated cases. At formal afternoon weddings, bridal attendants wear hats. In Catholic and Episcopal churches, women always cover their heads. The costuming of flower girls and ring-bearers—who fortunately for the peace of mind of other, participants, parents, and guests are rapidly becoming obsolete—is a special problem, to be worked out with patience.

In addition to choosing her trousseau, her wedding gown, the dresses of her attendants, the busy bride will want to have something to say about other arrangements—the style of the invitations, the decorations for the ceremony and reception, refreshments, pre-wedding parties, what her mother wears, and innumerable other details.

—o—o—

WHILE the bride is bothering her pretty head over all these matters, an exhilarating occupation which should never be permitted to grow unduly fatiguing, what has the bridegroom been up to? The chances are, nothing constructive. He probably hasn't even written his old roommate to ask him to stand by as best man on June 15 at 5 p. m. He hasn't been to his tailor about the proper outfit. He hasn't the ghost of an idea where to take his bride on a wedding trip, much less where to go for a license. He can't supply any addresses for college pals to whom he orders announcements sent. He can't decide whether he wants a check from Aunt Agatha, or that mahogany desk he's had his eye on since he was a kid, even though it's too big to fit any apartment. In fact, his contribution to date has been practically nil.

Perhaps under pressure, he has taken his bride to the jeweler to select the ring, and has accompanied her to the florist to decide about her bouquet, for which he pays. He may also have dragged around with her looking for an apartment, a job which many young couples undertake before they are married, in order that they may move right in on their return from a wedding trip. All any bride can expect from her future husband at this stage of the game is an unwavering smile and some co-operation in getting to the right place at the right time in the right clothes for pre-wedding parties. These, in spite of all solemn promises, crowd the last days before the wedding, leaving bride and bridegroom in a state of near-collapse for the actual ceremony.

Whatever else the bridegroom neglects, he and his family must assist in the drawing up of lists of guests to be invited to the ceremony and reception and of other acquaintances to whom only announcements are sent. They can also undertake to address, stamp and mail their share of the cards, if they will. That is detailed work which takes a level head and infinite pains. Any emergency is likely to occur, though not perhaps as serious as the one which descended on one prominent St. Louis family. After hours of addressing, stamping, sealing, checking and rechecking, the bride's mother entrusted the stack of invitations to a maid to mail as she went out in the afternoon. It was a rainy day, which may have contributed to her nervousness. As she approached the mail box on the corner, the pile buckled in her trembling hands and about half the envelopes slid into the gutter and right on down the sewer. The situation might have been saved with replacements if she had not unthinkingly posted the rest of the invitations. By the time she returned in the evening to report the mishap they had long since cleared the postoffice, so that there was no way of determining which invitations were delivered and which were coursing through the sewers to the Mississippi.

Wedding invitations are customarily sent out three weeks in advance. They may go even to out-of-town friends who almost certainly cannot attend. An invitation is always a greater compliment than a mere announcement. Few brides who have a long invitation list also send announcements. If these are used, however, they are mailed immediately after the ceremony, a duty which should be delegated to a responsible member of the wedding party.

Once the invitations are out, the days until the wedding move fast, with a myriad of details still to be attended to. Brides and their mothers ought to keep lists of chores, check over it daily, and get out of the way all that can be done before the last minute. Have arrangements

Continued on PAGE FIVE

MEN'S DRESS FOR WEDDINGS

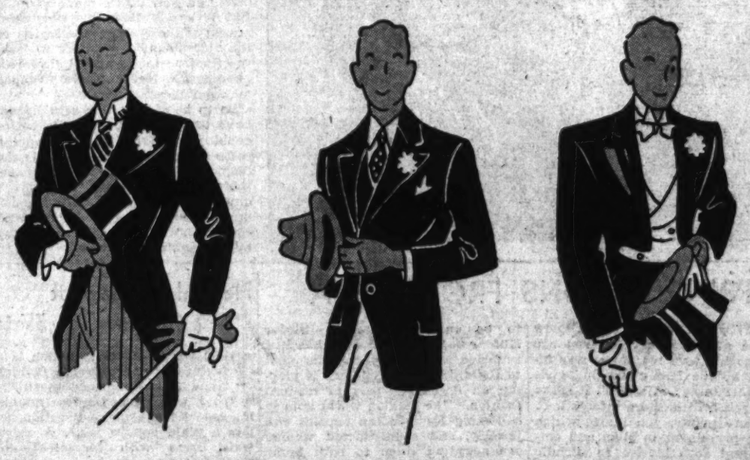

AT formal morning or late afternoon weddings: Bridegroom wears morning coat (cutaway) with striped gray trousers; four-in-hand tie, wing collar, gray suede gloves, gray spats (if desired); black calf shoes, black silk socks, white dress shirt. Best man and ushers wear the same, although bridegroom and best man may wear different vests and boutonnieres.

At less formal wedding in morning or late afternoon: Bridegroom in business or sack suit, of dark blue or black. Attendants the same.

At weddings after 6 p. m.: Full evening dress, tailcoat, white tie, and vest, for all men in party.

At summer weddings in St. Louis: Men dress primarily for comfort, in blue coats with white flannels, or white linen suits, but all alike, down to and including their shoes.

OUR BRAIN-CONSCIOUS AMERICA « « « By GEORGE JEAN NATHAN « « « TURN TO PAGE THREE

MY OPINION
by Martha Carr

Dear Mrs. Carr:

I READ your answer to "Disgusted Wife." You always seem resentful to the "other man." I once met a man and we fell in love, but we had a silly quarrel and I, foolishly, married another man for spite. All during my married life, my former sweetheart kept away. We spoke and that was all. But I soon found out I couldn't stand playing the role of wife when I was not in love with my husband. So, before I left my husband or told anyone of my plans, this other man saw me at a party and told me he just couldn't keep still any longer; that he had to tell me he still loved me and always had. I didn't tell him of my plans; I got my divorce quietly and he saw it in the paper and came at once and begged me to marry him.

We are now married and very happy, we have a lovely baby daughter; and we are both thankful that Fate brought us together again.

What about this, Mrs. Carr? A VERY HAPPY WIFE.

Yes, I am against the "other man" and also the "other woman" (so-called). And I believe every thinking person who values the standards of morals of marriage is "against" those whose feeling of obligation to these standards is so slight that they sacrifice their loyalty and their oath to a mere whim of "spite." You have made no mention of your duty toward the one you cheated; and evidently the fine-grained sense of responsibility was left out. If we had more women whose ideas of marriage were as unbalanced, we would have a shiftless ideal for young men and young women to grow up to.

—o—o—

● I WANT TO TELL YOU of a courageous little family which has never had any idea of asking for outside help although they have ever so little of this world's goods. The oldest child tries to help his mother, a widow, by selling magazines after school hours. However, going on foot is slow work and hard on soles; so I have been wondering if it might be possible to secure a "bike" for him. He longs for this so earnestly.

If I could hear of someone who had a bicycle not in use, I would be ever so glad to supply new parts if necessary and put it in A1 condition for this lad.

The mother also could use a washing machine. FRIENDLY.

—o—o—

My Dear Mrs. Carr:

I AM WRITING YOU AGAIN to thank you for helping me and my family. You will never know how much you did, not only by helping me to get clothes, but by giving me a chance to meet and make friends with so many nice people.

Martha, I want to let you know just what I did with the money. We were out of food and fuel and I bought some of both with it.

And now I will always be reading the paper and your column to see if sometime I can be any help to you or others who write in saying they are in need. GRATEFUL.

—o—o—

My dear Mrs. Carr:

● I HAVE A TERRIBLE PROBLEM. My daughter is 18 years old and has accepted several dates with a man, who would never come to her home to get her; but would meet her at a certain place and time. We told our daughter she should have him come to the house to get her as her parents wanted to meet him. But his answer is that he works late and is too busy to accept invitations. I have now been informed that my daughter is in a tragic condition—and the name this man gave is not his; nor does she know where he lives.

One night when he met her we had him watched; and his automobile number was secured. We, her parents, took this to a lawyer. We find the man is 45 years old and very wealthy. What can we do?

A WORRIED MOTHER.

One can hardly understand the reasoning of parents who allow their daughters to go out, even a first time, with any boy or man who refuses to come to the home and first meet the parents before taking the girl out at all. Certainly it is a most dangerous, slipshod way of looking out for a daughter. This girl of yours is still a minor (in legal questions) though she is of marriageable age in Missouri.

You should take this farther—to the Domestic Relations Court or the Board of Children's Guardians, so that the man of such a lack of character may not become a menace to more young girls.

—o—o—

Dear Mrs. Carr:

● OFTEN I READ in your column that some young man or woman likes singing and I would advise them, if they want to keep in practice, to join a chorus like ours. We sing both German and English; the women on Thursday night and the men Friday night at 8 o'clock, at the German House.

These singers will meet a very nice crowd of people, young and old, and we give twice a year a big concert and sing on different occasions in and outside the city! We have a very competent director. Visitors are welcome. C. L.

—o—o—

My dear Mrs. Carr:

If you find room in your column, I would appreciate you putting this letter in it, in answer to "Another Mother" who is so unhappy because of the passing away of her child. Thank you.

To the mother who seems to think that because her little girl was so interested in Jesus her death was brought about prematurely, I would like to write a few words. First let me ask a question: Did Jesus teach a doctrine of death, horrible, black, terrifying, and limited? Indeed not! Jesus taught life and the happiness that can be ours if we follow in His footsteps. Love was the thing that Jesus tried to impress upon the people's minds and, "Ye must become as little children before ye can enter the Kingdom of God," is as true today as it was then. We often see religious pictures of Jesus in the midst of little children and their beautiful faces turned to Him filled with love for the Christ.

Little children, before they are taught to use only their five senses, retain the wisdom which is implanted into their minds at birth—that is why it is natural for them to become so enthusiastic when told about God and the Christ child. As they grow older they are taught to regard only the things that the physical senses can comprehend; thereby the mirror of the soul becomes clouded with false ideas and they lose that wonderful contact with the Kingdom of God.

Just as children are often taught that there is a bogey man in the closet and they live in dread fear of that untruth, so it is with many adults who live in fear of the bogey man which is called "Death." Such persons need re-education and the falsehoods of death eliminated from their minds. Jesus spoke of Life Everlasting, and we would find that to be truth, if we would study and learn the message the Master left us. F. R. C.

THE WORLD AS WOMEN SEE IT

THAT CHATTER OF STYLE WRITERS

Some of It Just Doesn't Make Sense to One Reader, and, for That Matter, Neither Do Fashions

By Virginia Irwin

IF you were to ask me the difference between buckram and mousseline de soie, you'd get a pretty vague answer. I don't know anything about materials, trimmings, lines, silhouettes, Directoire and other influences, interpretations, inspirations, or style trends. In fact I do well to be able to explain the difference between a peplum and a gusset, but I do know that the chatter of style writers gives me the ague.

For instance, this description of a little imported number taken from Harper's Bazaar: "A new silhouette pure as a classic urn, molded tight over the poitrine, pale flesh-pink crepe, cut very low with a blazing jewel at the point of decolletage. In short a glorified nightgown clinging to the figure, but cut with such skill that it is a grande toilette."

Or this from Vogue: "Schiaparelli's collection is filled with shocks. Here's her shocking decolletage, her famous shocking-pink broadcloth, and her shockingly long train."

In my abysmal ignorance I haven't yet figured out whether the "classic urn silhouette, glorified nightgown" number was meant to wear dancing or to bed—that "blazing jewel at the point of the decolletage" is what makes it a tough question for me to decide. I keep thinking, what if that jewel business came loose in the night. It would be like sleeping on a hunk of gravel. And similar thoughts torture me when I consider the matter of the "shockingly long train." Just how many yards of goods must be trailing from the stern to make a train "shocking."

But maybe that's how the fashion scribes figure on piquing curiosity. They know that if they simply described some little number as made out of an old burlap bag cut on the bias, nobody would get very excited. But what woman could resist a gown that is "dramatic but discreet," that fits "desperately at the waistline" and yet manages to be one of the "tenderest" confections of the couturiers? Top this with an "amusing" hat inspired by an autogiro, the Aurora Borealis, or a Chinese pagoda, and you've got a nightmare that makes you an example of how the well-dressed woman will look this spring.

—o—o—

MY own spring wardrobe has been planned with the help of ideas taken from Vogue and Harper's. The shoes will be "repercussions from the famous T-strap: A forked T-strap on a new sandal that streaks way way up and fastens high about the angle." The dress will be a "sensuous Directoire siluhouette, white crepe, fuid, box-pleated, profoundly simple." The hat will be an inspiration from the Bushongo of Africa, a "primitive thing" that looks like a meat-grinder with a bunch of hamburger oozing out of the top in worm-like threads. For evening I have chosen a "sinful" number from Mainbocher, that has "the lurid fire of paillettes crawling up the figure with devilish intent." For an evening headpiece I am undecided whether to pin a couple of stuffed pigeons in my hair or wear "a cluster of blue pallette birds poised with verve on the top of the head and tied with a black ribbon bow." To relieve the monotony of the outfit, I will carry "a fan of large deep green tropical leaves." Wardrobe incidentals will include a "perfectly serious hat from Schiaparelli" modeled after an old carpet slipper, a casual coat with a "black fox collar with pink orbs and a shocking pink hair ribbon," a pair of "absurd gloves with colored fingers," a "confetti-strewn jacket," a "flower-pot evening bag," a "Watteau veil of stiffened horsehair, sprinkled with pailettes, topped with a flourish of ostrich," and "three different antelope bags on one gold chain."

If I'm not "amusing" and chic as all get out when I get done up for spring, I'm going to sue Vogue and Harper's for obtaining my subscription under false pretenses.

—o—o—

BEING attractive is out of the question—in fact, it's out of style these days. As one commentator observed: "The entire business of women's fashions is a whimsical racket. Skirts rise and fall; bosoms recede and protude; Schiaparelli does amusing things with buttons; and in Italy someone invents a new fabric made of milk. But it seems that this particular season witnesses the apotheosis of the ridiculous in women's styles—the final perfect polished flower of phoniness. Never have women looked sillier."

So to be stylish this season, you have to look silly, and how better could you do it than by copying some of the outfits suggested in the fashion magazines? For instance, there's Chanel's "come-hither black dinner dress of crepe with a perilously low neck and sleeves that come off." This outfit is held up by a sequin halter and has a fringed peplum. For the "silly" touch you sew fringe on your gloves and pin a bunch of fringe in your hair.

Whatever is opposed to comfort, custom and common sense is chic and therefore the rave of the style scribes. Take hats for an example. "Among the objects that are airily woven into the web of life there is none that demands greater inspiration, greater daring, than a woman's hat," says one enthusiastic style writer. So you go "daring" in the Autogiro number, "a felt callot with autogiro propellers of grosgrain smack on top," or in the "intriguing" little model that has "bangs of royal blue ostrich feathers" that give you the appearance of an Australian sheep dog.

Just where the present "trend" of slap-happy fashions will end, there's no telling. If the fashion experts can think up more ways to show poor taste in clothes, it's 10-to-1 we'll wind up looking even worse than we do now.

As one commentator has charted this daffy trend: "The chi-chi element introduced evening dresses made of wool and sports clothes of satin. They made it smart to wear emeralds and pearls with beach apparel. Last winter, the most fashionable thing to do with your coat was not to put it on, but to wear it slung over your shoulders. All over New York, you saw women tripping around in this silly fashion, for all the world as if they'd just broken both arms and couldn't get their coats on over the bandages. What matter if they froze to death? It was chic; it was amusing. It was also chic and amusing to carry your hat in your hand instead of wearing it on your head. (Like the lady in New York society who owns a tiara so heavy that she takes it off and carries it around at parties. I suppose that shows she's got it. I've got some extra underwear, too, but I don't feel that I have to prove it by carrying it around in my hand.) In this way, by shocking women with the unexpected, the esthetes made their first definite conquest of the fashion empire."

Rebelling at the trend that has sacrificed femininity to chic, one voice in the fashion wilderness observes: "Because most women look youngest and prettiest with their hair in soft waves around their faces, it is now smart to wear your hair pulled severely up on top of your head, letting your ears wave in the breeze and exposing your neckline in back—usually the least attractive part of a woman's head. You are permitted a few stiff, scultpured curls for ornament, into which you stick birds, imitation hands cut off at the wrists, bunches of grapes, or practically anything else you can find around the house."

—o—o—

BUT that's the stuff on which the style writers go to town and you end up believing that you're decidedly "country" unless you go in for stuffed pigeons pinned in your hair and other nonsensical "accents."

Personally I can't get excited about such things as pigeons nesting in my hair, "witty" buttons that are miniature "feet with curling toes," or pastel clothespins clamped for no reason at all on a hat brim. I haven't the figure to wear a gown that fits "desperately" at the waistline, and I'm not the type to go in for "tender" little creations that for all their naivete manage to be definitely—"but definitely!"—chic. In fact, I look like homemade sin in just about everything but a tailored suit. But at last I've given up and given out, bought a hat modeled after a meat grinder, a pocketbook inspired by a flower pot, and a dress that goes "dramatic" in trimming with "red wooden lips" that take the place of the good old-fashioned round buttons. Being sensible was making me too conspicuous. The fashion scribes can chalk up another convert. I may not be happy, but I'll be in style.

Fun Spots in The Clouds Are Opening Soon

New Yorkers Go to Roof Gardens for Their Summer Jollity.

By Alice Hughes

NEW YORK, April 22.

IT'S hard to believe, but within 10 days most of our rooftop places of evening fun will be open for the summer season. New Yorkers in gala mood and caught in town during the hot months go to the roofs for their jollity, for if there's any breeze going in the stone wilderness of Manhattan, it will be found on the summits of our big hotels.

And they are charming places, too, with the finest of dance music for those who defy the heat. On May 5, for instance, the Hotel Pierre Roof will open, and that's 40 floors above Fifth avenue. Emil Coleman's soothing orchestra will perform, and my favorite Castilian dance team, Medrano and Donna, will represent Terpsichore. I saw them first at the Miami Biltmore a few winters back, and now I'm one of their regular fans.

Vincent Astor's St. Regis Roof will open the portals the following evening, with Joseph Rines and his elegant band playing the tunes. Astor's spot will even sport a ballet this summer. This establishment was called "The Viennese Roof" last year, but I imagine it will be renamed.

Of course, Rockfeller's gorgeous Rainbow Room will continue to do its heady stuff during the summer. About Memorial day it will suddenly go informal, and men and women in daytime clothes will pass muster with the austere and ornamental maitre d'hotel. All of which is a blessing for the boys—how they hate to be strapped up in a boiled shirt in July. Mine simply won't—if he's not welcome in white linen, he'll simply stay away!

So if you come to see us in the next few months, don't worry about fancy dress! Even our flossiest spots unbend during summer—with the result that people seem to have more fun. Except, perhaps, the girls who have magnificent new evening dresses they want to flaunt. And they can flaunt if they like!

—o—o—

THE LOCAL white Russian colony celebrated its Easter, according to the Orthodox calendar, with great fasting followed by much feasting. Their ceremonies are long, varied and colorful, and some of them involve too much vodka and brandy for one who is practically teetotal. But it's a great feast, and they celebrate it greatly.

—o—o—

ALL WOMEN are shoe-crazy, but the ones who really have to watch their foot-health are the dancers. Take Doris Humphrey, who dances often with Charles Wiedman. Doris works on the stage in her bare pinkies, but she spends an appalling amount on the correct street shoes. She buys only shoes that support her ankles and insteps and permit her toes to lie straight. And she tells me that not since her school days has she worn a heel more than two inches high! That's giving all for art! . . .

—o—o—

EASTER SAW one very big and happy reunion here! The seven Ogilvie Sisters, of hair fame, all got together here in town for the holiday—the first time they've all rallied in five years. Georgina came back from France, and so did Miss Beth. Dr. Gladys hurried home from Florida, and Miss Jessica from a nationwide tour. Add sisters Anne, Clara and Mabel and we had all seven under one roof. They gave oone nice big party for their friends here, too . . .

—o—o—

ANNA CASE MACKAY, wife of the Postal Telegraph tycoon, has turned writer of popular songs! The former Metropolitan diva has just sold two numbers—one a jazzy item called "Hippa-Hoo," the other a ballad, "Just an Old-Fashioned Picture." And so the famous singer of "The Star-Spangled Banner" adds to her other affairs a career as a tune-writer . . .

—o—o—

I HEAR that Paul Draper, our favorite tap-dancer, has a girl friend named Estrella Elizagas, who was Estelle Carroll when she lived over the river in Brooklyn. But what's a name, where love's concerned?

—o—o—

THE WORDS of a king may have a quick and definite effect on store promotions. Not long ago George VI said he was glad ostrich feathers are coming back into fashion. Sure enough, the other day an avenue store opened a window filled with trim little white hats decked with the white plumes. Other milliners are getting ostrich-conscious. And probably the King's words had plenty to do with it!

PRINT DESIGNS FROM INDIA

HOW would you feel if you knew the afternoon dirndle you are wearing to a tea dance was inspired by the Hindu dancing girls of far-off India? Wouldn't it make the frock a little more interesting? Bayadere prints, you know, which are so prominent in silks and cottons, and so effective in dirndle frocks, have those strange scrolls and motifs so often found in Eastern designs, with equally fascinating colors.

Bayadere silks are the narrow striped ones of irregular width and harmonious blending. Not only dresses, but jackets, boleros and girdles make smart use of them, as well as summer bags.

It is significant that interest in the fabrics and art of India seem to be on the increase. Sirdar Kumar Jag-Jit Singh, who has just returned after a four-months' visit to India, finds that country is playing an important part in modern fashion. The fashion world is busy collecting East Indian textiles and jewelry, and sophisticated women are adapting them to both home and dress.

Singh believes that our present interest in color leads us naturally to the unusual multi-colored stripes in fine cottons and silks. Speaking of cottons, he is most enthusiastic about a finely woven cotton which is so attractive as to glorify a most important summer frock.

For beach and sports wear, we are due to see many patterns in Mat Ganga hand-blocked prints.

Pleated Vogue Not Confined to Skirts

THE vogue of pleats which is a feature of the current fashion trend is not confined to skirts. A frock which has its own matching bolero has a pleated section below a plain square yoke. A skirt-waist dress with an all-around pleated skirt also has a pleated blouse, the sleeves being the only part of the frock to be left severely plain.

The pleated fashion in millinery is reflected by pleated sashes which adorn many of the new broad-brimmed straw models and also the fabric hats which have wide pleated brims. A straw crown often is used with the fabric brim and looks most effective when of a contrasting color.

CURRENT STYLES OF NEW SEASON

SIGNIFICANT of the new styles are the ensembles of pastel-colored woollen fabrics, with decorative details in baroque pattern. Great scrolls flourish over jackets—black on yellow, for example. Or a biscuit woollen may be appliqued in shrimp pink and blue.

The chin strap, which has been adopted by young and old alike, regardless of age or signs of dotage, was introduced for women almost two years ago.

The corseted mode expresses itself in girdles with jacket dresses. Some are made of wide patent leather, and others in contrasting fabrics with vest points, or in bands draped like cummerbunds.

Boleros are interchangeable and reversible, and are adapted for both day and evening, according to the fineness and richness of the fabric. Now we are beginning to see them in fine Swiss embroidered organdies and eyelet batiste, as well as ruched net.

One of the loveliest boleros for evening is made of ombre silk nasturtiums. Another is in pink ostrich.

Ostrich tipped hats, mostly white and black effects, are darlings of the millinery mode, especially for dinner wear.

Black ottoman silk dinner suits are ultra-smart.

Leonard Kagle, America's top-notch maker of custom-tailored clothes, is showing eighteenth century tri-corne hats of white toyo bound in black, to wear with his black tailleurs.

Velvet Neckbands

Those old-fashioned neckbands that dowagers wore some years ago are now being indorsed by the debutantes as well as the matrons. A flattering type that is designed for wear with picturesque evening frocks is made of narrow velvet ribbon and has a pendant attached,

Features of General Interest

n Spots in he Clouds Are Opening Soon

Yorkers Go to Roof ardens for Their Summer Jollity.

By Alice Hughes

NEW YORK, April 23.

hard to believe, but within ays most of our rooftop places evening fun will be open for mmer season. New Yorkers a mood and caught in town the hot months go to the for their jollity, for if there's reeze going in the stone wilss of Manhattan, it will be on the summits of our big

they are charming places, ith the finest of dance music ose who defy the heat. On , for instance, the Hotel Roof will open, and that's rs above Fifth avenue. Emil an's soothing orchestra will m, and my favorite Castilian team, Medrano and Donna, epresent Terpsichore. I saw first at the Miami Biltmore winters back, and now I'm their regular fans.

ent Astor's St. Regis Roof pen the portals the following g, with Joseph Rines and his t band playing the tunes. spot will even sport a ballet ummer. This establishment alled "The Viennese Roof" ear, but I imagine it will be ed.

course, Rockfeller's gorgeous w Room will continue to do dy stuff during the summer, Memorial day it will sudden- informal, and men and womdaytime clothes will pass with the austere and ornamaitre d'hotel. All of which ssing for the boys—how they be strapped up in a boiled n July. Mine simply won't—not welcome in white linen, mply stay away!

you come to see us in the w months, don't worry about dress! Even our flossiest nbend during summer—with uit that people seem to have fun. Except, perhaps, the who have magnificent new g dresses they want to flaunt. they can flaunt if they like!

—o-o—

THE LOCAL white Russian colcelebrated its Easter, according the Orthodox calendar, with fasting followed by much g. Their ceremonies are aried and colorful, and some m involve too much vodka, andy for one who is practeetotal. But it's a great nd they celebrate it greatly.

—o-o—

WOMEN are shoe-crazy, but s who really have to watch oot-health are the dancers. oris Humphrey, who dances ith Charles Wiedman. Doris on the stage in her bare but she spends an appall- ount on the correct street She buys only shoes that her ankles and insteps and her toes to lie straight. And s me that not since her days has she worn a heel an two inches high! That's ll for art! . . .

—o-o—

ER SAW one very big and reunion here! The seven Sisters, of hair fame, all got here in town for the holi- first time they've all ralive years. Georgina came m France, and so did Miss Dr. Gladys hurried home lorida, and Miss Jessica nationwide tour. Add sine, Clara and Mabel and all seven under one roof. ve coone nice big party for ends here, too . . .

—o-o—

CASE MACKAY, wife of al Telegraph tycoon, has riter of popular songs! The Metropolitan diva has just numbers—one a jazzy item Hippa-Hoo," the other a bal- an Old-Fashioned Picnd so the famous singer Star-Spangled Banner". her other affairs a career e-writer . . .

—o-o—

AR that Paul Draper, our tap-dancer, has a girl amed Estrella Elizagas, Estelle Carroll when she r the river in Brooklyn. t's a name, where love's d?

—o-o—

WORDS of a king may uick and definite effect on omotions. Not long ago I said he was glad ostrich are coming back into Sure enough, the other venue store opened a win- d with trim little white ked with the white plumes. liners are getting ostrich- . And probably the King's d plenty to do with it!

vet Neckbands

old-fashioned neckbands gers wore some years ago eing indorsed by the debu- well as the matrons. A type that is designed for h picturesque evening made of narrow velvet d has a pendant attached.

ON BROADWAY with Walter Winchell

TYRONE POWER and Janet Gaynor have reached that familiar understanding. The reason: Irma Wilson of the Zanuck Zoo, formerly of the Paradise here . . . Burton Rascoe has succeeded Sinclair Lewis over at News-Week, while Lewis readies another play . . . The two columnists barred from the Elbow Room are Cholly Knickerbocker and Lucius Beebe, lucky stiffs . . . Watch for a terrific shakeup in local Chinese political circles . . . Warner's has black-balled another March of Time newsreel (The forthcoming Nazi Conquest of Austria) arguing that it is propaganda, not entertainment . . . J. J. Shubert and Clifton Webb of "You Never Know" have phffft . . . . The Guy Standing Jrs. (after six months of wedding bells), will have it annulled. Bernard Sandler is her attorney . . . A taxi driver in town is giving "Ken" loads of "expose" material on the C I O . . . There's a Stork Club waiter who actually dwells on Swanky Central Park West! . . .Ethel (Paradise) Somerville's Marquis Aurelio de Piscaro (an agent for Italy?) sailed on the Rex, but why didn't she wave him ta-ta? . . . And what lovely did?

JANET GAYNOR

—o-o—

● JIMMY DURANTE'S new ditty will put you in stitches. "Toscanini, Stokowski and Me!" . . . The Airlines receive millions in subsidies from Uncle Sam, but the flag at the Newark Airport is in tatters, while the Nazi flag at the World's Fair approach isn't . . . Joan English is back after melting from John Beal last February . . . Miss St. Louis of last year's Beauty Pageant at Atlantic City (her name is Juanita Bates) is now a Minsky gal at the Eltinge Theater . . . Washington is still talking about the big egg that Glenn Frank laid at the Gridiron Dinner, and which F. D. R. fried.

—o-o—

The income taxers will soon announce the indictments of more than 30 Atlantic City numbers racketeers . . . The Phil Bakers' fourth child is expected next month at Doctors' Hospital . . . Priscilla Brock and Alexander Brock, kin, will wed in June . . . They spring from the Biddle clan . . . The swastika designs on the courtroom doors (of an across the river courthouse) have been blocked out by order of the Mayor after an item here . . . Edwina Atwell, one of the loveliest debs, and A. Corning Clark are breathless . . . Aaron Stein, the radio critic, is now Time's first ethereporter . . . It's a boy at the Oscar Roches of La Conga. Mother is the former Ziegfeldelight, Theresa Moreno . . . George W. Clarke, ex-City Editor of the Mirror, has gone into publicity. His first account is Kay Parsons. They were just divorced!

—o-o—

● BERNICE ROBERTS of the last Ziegfeld show was secretly middle-aisled last week to a rich manufacturer . . . The producer of the "Birth of a Baby" flicker, which has been condemned by some priests and rabbis, was once a rabbi! . . . An evening gazette has an expose on Hitlerites and their backers . . . Mary Lou Bentley, a Casa Manana Venus from Texas, and Eddy Landry of the Casa orchestra, are closer than a Princeton haircut . . . Ruby Zioncheck, the widow of that Congressman, and a wigmaker in town are ahem . . . She's changed her tag . . . John Carter, who won that Metopera award, is taking Earle Lewis' daughter places. Lewis is general manager of the Met . . . It's a boy at the George (NBC) McElraths.

—o-o—

Major Rollin Dart is returning to Spain because a Park avenue divorcee changed her mind. She's the granddaughter of a former Governor of Minnesota . . . Narcissa Swift is in Bermuda trying to forget a young man about town . . . Ed. Flynn of Pictorial Review has been in the hospital for a month with a broken back because a big shot in the drug industry thought it amusing to pull the chair from under his victims . . . A famous woman's memoirs will allege that her lawyer (famous in New York) gypped her out of more than $12,000 when she was awarded not much more in a lawsuit . . . Chairman John J. O'Connor of New York, charged with "running out" on the President, faces the fight of his life for re-election . . . Shirley Temple will be the guest of the White House about June 10 . . . Walter Damrosch was warned by Local 802 execs that if he made any more speeches disparaging its members he would be barred from conducting in New York.

—o-o—

● The midnight melodramas that unfold almost every middle-of-the-night in Manhattan send the pulse pattering. . . . The innocent passer-by has little or no idea of how courageous the policemen are who patrol the streets to protect the proletariat. . . .The other 3 o'clock in the morning, frixample. . . . The radio patrolmen heard the dispatcher at headquarters signal: "28th Precinct—116th Street and Lenox Avenue —Signal 32—Proceed quietly!" . . . Within 27 seconds a quintet of floating police stations were at the scene. . . . The victim was a terrible sight. . . . Witnesses breathlessly related that the attacker had "just taken the southbound subway local." . . . The fast-thinking cops took the victim with them—and Super-Chief'd not to the next stop (110th Street), but sped at 70 miles per hour to 96th Street and Broadway and met the train just as it rolled to a stop. . . . The cops commandeered the entire train and within a few seconds had their victim's attacker. . . . Cops and robbers—grown up!

—o-o—

WE ALL SHOULD BE THANKFUL we have a President behind us instead of a gun . . . Now that Whitney is in prison the kids probably will recite it this way: "Rich man, poor man, Indian, rich man!" . . . If a success doesn't get enemies—then he gets envy . . . The Austrian plebiscite proved one thing, anyhow. That there are as many Austrians afraid of Adolf Shickelgruber as there are Germans . . . It's good to know that the U. S. is a place where the Government still salutes a flag—instead of themselves.

—o-o—

● FANNY BRICE has definitely decided to get it in California . . . Meaning that Billy (Rambling) Rose and Eleanor Holm will have to mark time for at least a year . . . W. A. Gately of the U. S. S. Seattle and Margaret Lane, the model, were secretly sealed on April 9 . . . Everett Marshall, the canary, has been courting Edna Strong, the dancer, since his divorce . . . Gov. Earle's son is rushing Florence Sundstrom of the "Brother Rat" cast . . . Lucien Ballard, wife of Architect William Fitz R. Ballard, will go to Reno any plane . . . Stage magazine and editor Scudder Middleton will be divorced next issue . . . Jean Adams, Mirror reporter who comforted Mrs. Hauptmann throughout the trial) eloped Thursday to Elkton with John L. Robertson Jr., son of a Baltimore asphalt biggie . . . There's a very recent and veddy meddy widow about town, who is sporting a 12-karat rock purchased with the coin her husband left her "to buy a stone in memoriam"!

ELEANOR HOLM

OUR BRAIN-CONSCIOUS AMERICA

Public Seems to Be Going Crazy Trying to Find Out Its I. Q., Says George Jean Nathan; He Submits His Own "Popular Delusion Test."

By GEORGE JEAN NATHAN

IT seems that the American public is going crazy trying to find out what its I. Q. is. It is difficult to discover a newspaper or magazine that hasn't somewhere in it a list of questions designed to let the reader determine for himself whether he is a cerebral brother to Socrates or just a Dummkopf. But exactly how one can arrive at one's intelligence quotient with most of the questions asked is pretty hard to figure out. As for myself, I confess that if the ability to answer nine-tenths of them constitutes a true indication of one's mental eminence, I am beyond all doubt and challenge the nation's supreme nitwit.

Here are a few of the typical aforesaid questions culled from a variety of gazettes:

1. How wide are the Straits of Magellan?

2. Who originated the phrase, "Go chase yourself"?

3. When was Cecil B. DeMille born?

4. What is the population of New Zealand?

5. What color was Gloria Swanson's hair originally?

6. Who is the mayor of Macon, Ga.?

The game, however, takes manifold forms. One way of definitely testing your intelligence, it seems, is the ability to decipher the name of a celebrated Swedish movie star from the tangled letters GRTEA GRABO. If you can do that, it is a sure bet that Hegel and Kant had nothing on you.

Another way is to pick out the correct answers to a series of such problems as these:

1—Among the contemporary American painters one of the two appended names does not belong:
Thomas Hart Benton, Freddie Bartholomew.

2—The Bessemer process is a process generally associated with one of the following three:
Manufacture of lollipops, knitting of socks, making of steel.

3—The largest city in America is:
Newark, N. J., Pike's Corners, Mass., New York City.

4—Which of the following is not situated in China:
Toledo, O., Zanesville, O., Shanghai, Pittsburgh, Pa.?

5—Five of these aren't the name of a part of your eye:
Medulla oblongata, kidney, liver, elbow, appendix, iris.

A new and still further deductive test goes something like this:

1—Henry likes to sleep until noon, is unambitious, detests work of all kinds, inherited a million dollars from his grandmother, and is completely paralyzed. He is offered several jobs. Would Henry:

(a) Accept one as letter carrier paying him $6 a week and demanding that he work from 6 a. m. to 9 p. m.?

(b) Accept one as professional cross-country runner paying $10 a week?

(c) Accept one walking dogs from 8 a. m. to 8 p. m. at $3 a week?

2—Lucille is a cold beauty who has utterly no use for men and hates the sight of them; she also intensely dislikes any form of athletics; and she is happiest when baking rich pastries. Would she marry:

(a) A golf fiend?
(b) A tennis fiend?
(c) A dyspeptic?

There are hundreds of other such questionnaires and I now take the liberty of adding still another by way of contributing to the national intellectual agony. It at least has the virtue of making some sense and providing a somewhat sharper test of your IQ than most of the others. Let's call it the Popular Delusions Test. This is the idea:

There are many things that almost everyone believes and that are not true. If you are one of the rare ones who doesn't believe them, give yourself a gold medal for each No. If you do believe them, go out after each question and kick yourself smartly in the pants. Here are some sample delusions, together with the truth about them:

Question. Do you, like almost everybody else, believe that only great art can survive?

Answer. It's the bunk. A lot of inferior art has survived and does survive pretty handsomely. For example: Mother Goose, Uncle Tom's Cabin, Charley's Aunt, Home Sweet Home, Peck's Bad Boy, Rosa Bonheur's The Horse Fair, 'Twas the Night Before Christmas, Black Beauty, Dracula, etc., etc.

Q. Do you, like almost everybody else, believe that there is a town named Springfield in every state in the Union?

A. It's the bunk. There are Springfields in only 26 of the states.

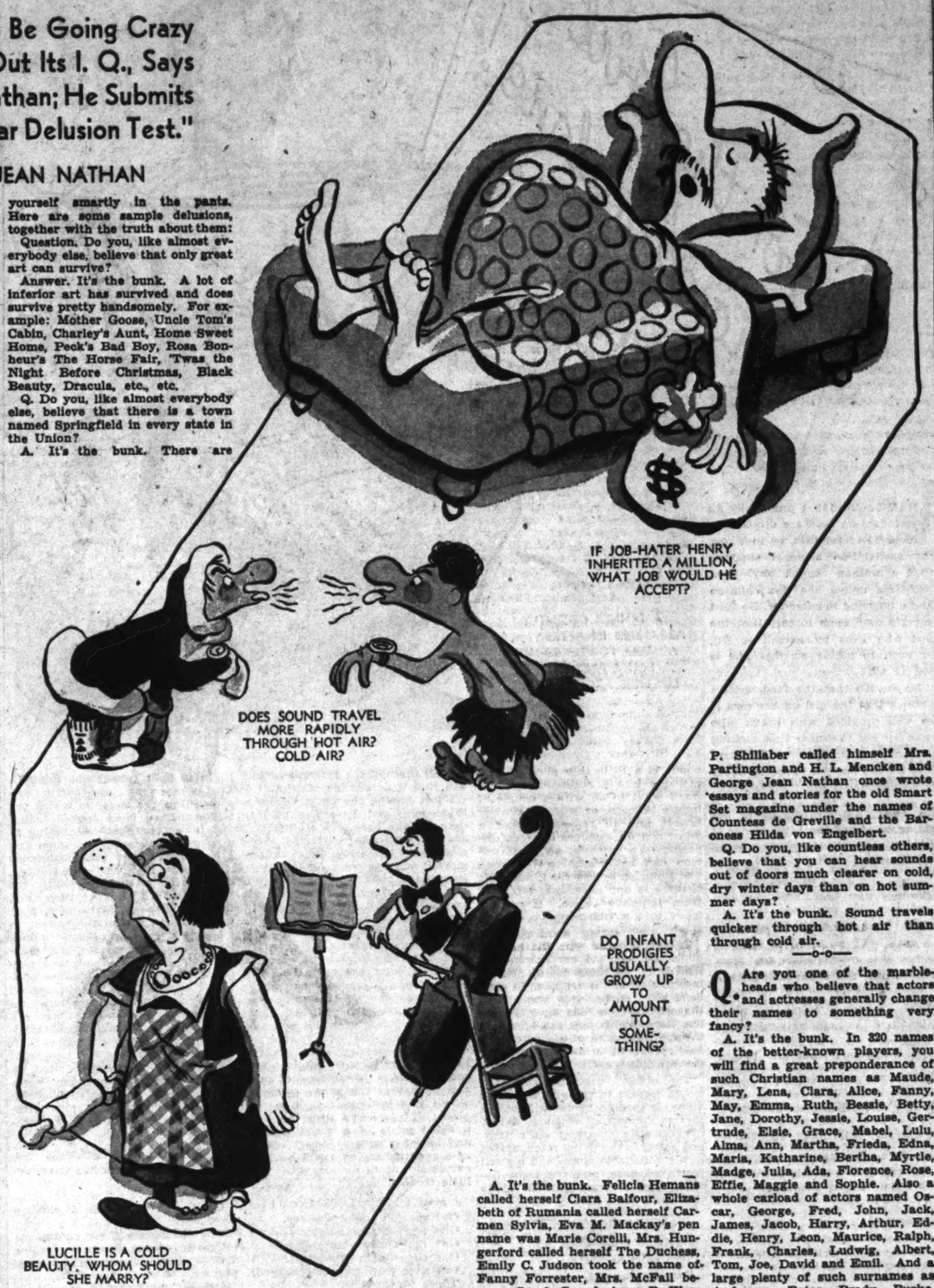

Q. Do you, like almost every other nut, believe that an actress who devotes most of her life to bad plays can never hope to achieve critical fame and great eminence?

A. It's the bunk. Marie Tempest has played in not more than one or two even fairly reputable plays during her entire career. Sarah Bernhardt played in more junk than you can shake a stick at. And the great Duse appeared in four doses of claptrap for every respectable play she offered.

Q. Do you, like almost everyone else, believe that infant prodigies seldom grow up to amount to anything?

A. It's the bunk. Verdi composed a symphony at 15. Mozart wrote compositions at 4 that are still in existence, at 9 he published six sonatas and his symphonies were played in England, and at 11 he conducted his own concerts in Vienna. Fritz Kreisler won a gold medal at 10 at the Vienna Conservatory and two years later won the Prix de Rome. Beethoven began showing things at 5 and got going quite strong at 11¼. Josef Hofmann made a successful debut at the Metropolitan when he was 9.

Q. Do you, like most other sardine-heads, believe that twins always look much alike?

A. It's the bunk. Frequently they do not in the least resemble each other. As an illustrative example, there are my good friends, Charles G. Shaw and Frank Shaw of New York, the former a painter and the latter in real estate. Though twins, they look no more alike than Anthony Eden and Haile Selassie.

Q. Do you, like 99 out of every 100 persons, believe that Samuel Clemens was the original and one and only Mark Twain?

A. It's the bunk. The original Mark Twain was the amusing Isaiah Sellers, who wrote for the New Orleans Picayune back in 1836 and whose prior claim to the pseudonym Clemens freely admitted.

Q. Speaking of writers' pseudonyms, are you one of the many fowl who believe that when women adopt them they always take men's names, whereas men never take women's names?

A. It's the bunk. Felicia Hemans called herself Clara Balfour, Elizabeth of Rumania called herself Carmen Sylvia, Eva M. Mackay's pen name was Marie Corelli, Mrs. Hungerford called herself The Duchess, Emily C. Judson took the name of Fanny Forrester, Mrs. McFall became Sarah Grand, Anna B. Warner dubbed herself Amy Lothrop, Harriet M. Lathrop became Margaret Sidney, Sarah Lippincott called herself Grace Greenwood, and so on. There are dozens of similar instances. On the other hand, F. M. Witcher called himself Widow Bedott, William Sharp was known as Fiona Macleod, Benjamin P. Shillaber called himself Mrs. Partington and H. L. Mencken and George Jean Nathan once wrote essays and stories for the old Smart Set magazine under the names of Countess de Greville and the Baroness Hilda von Engelbert.

Q. Do you, like countless others, believe that you can hear sounds out of doors much clearer on cold, dry winter days than on hot summer days?

A. It's the bunk. Sound travels quicker through hot air than through cold air.

DO YOU BELIEVE THAT TWINS ALWAYS LOOK VERY MUCH ALIKE?

—o-o—

Q. Are you one of the marble-heads who believe that actors and actresses generally change their names to something very fancy?

A. It's the bunk. In 320 names of the better-known players, you will find a great preponderance of such Christian names as Maude, Mary, Lena, Clara, Alice, Fanny, May, Emma, Ruth, Bessie, Betty, Jane, Dorothy, Jessie, Louise, Gertrude, Elsie, Grace, Mabel, Lulu, Alma, Ann, Martha, Frieda, Edna, Maria, Katharine, Bertha, Myrtle, Madge, Julia, Ada, Florence, Rose, Effie, Maggie and Sophie. Also a whole carload of actors named Oscar, George, Fred, John, Jack, James, Jacob, Harry, Arthur, Eddie, Henry, Leon, Maurice, Ralph, Frank, Charles, Ludwig, Albert, Tom, Joe, David and Emil. And a large plenty of such surnames as Anderson, Bates, Brady, Burke, Cantor, Clark, Connolly, Daniels, Fields, Gahagan, Gaul, Gleason, Gordon, Gottschalk, Hay, Hayes, Hopper, Robinson, Sears, Skinner, Smith, Jones, Stone, Thomas, Tucker, Walker, Weber, Watson, Wood, Young, Jackson, McIntyre, Mitchell, Green, Moore, Peters, O'Brien, O'Malley, Sullivan and Kelly.

Attention Is Centering on Summer Garb

Off-White, as Substitute for White, Will Be Popular Shade.

A FEW warm days are sufficient to make St. Louis women forget about their spring wardrobes and turn their attention to summer cottons, pastel sheers and casual summer sports costumes. While predictions as to popular shades and materials sometimes prove difficult, there are sufficient trends in evidence at this early date to indicate certain preferences.

Fashion interest in summer shades centers around off-white as a substitute for white. The 1938 version has a creamy cast which follows the spring vogue of beige, toast, chamois, wheat and all of the other variations of light tan. Natural linen tone also is appearing extensively, especially in the peasant linen and knitted fabrics. Interest in these off-white shades extends to accessories as well as dresses. Footwear, for example, is being featured extensively in natural and toast colored fabrics often combined with a dark or a high shade. The decorative hue usually repeats a tone appearing on the costume.

—o-o—

CREAMY TINTS, whether used for a complete ensemble or for accents, represent the more conservative style emphasis of the summer season. Many new pastels that border on the gay are being introduced, especially for dresses and suits that are of the spectator sports type. Pink, squamarine, rose and various light blue shades are destined to be leaders with novelty pastels taken from the tint of ices and ice creams of increasing fashion importance. Raspberry ice, strawberry ice, pistachio and mint are colors that will be seen repeatedly.

Since white seems to have lost some of its usual popularity as the basis of summer costumes, it is not surprising to note that it is appearing as an accent of bright shades. Many of the new summer handbags, for example, show white trimming on color and there is a vogue of white decorations on vived toned summer frocks.

—o-o—

ANOTHER SUMMER TREND that is equally as impressive as that of the color chart concerns the use of several fabrics together. Printed silks are allied with piques and linens to create some of the most interesting two-piece dresses. Often the blouse or jacket is made of the cotton while the pleated skirt is of a printed silk. Little taffeta jackets and those of corded silks are worn with printed cotton skirts as a reversal of the theme and there are many knitted meshes used for dresses that are trimmed elaborately with silk or synthetic crepe and the stiff ribbed materials.

Printed fabrics were less in vogue during the early months of this year than they have been for many months but they have made up for the loss of prestige as the spring season has advanced. Now it looks as though every woman prefers printed to a solid colored costume and that the summer will bring even a greater demand for the patterned fabrics for all occasions.

Sheer Frocks

Sheer frocks that depend upon shirring for their decoration look as flattering for daytime as they do for evening. Navy blue is the popular choice for daytime wear, while vivid pink is smart for evening. One navy frock that illustrates the vogue has a shirred blouse and a shirred redingote that ties at the waistline. A stunning evening dress with shirred bodice adds a little jacket that is waistline length.

SEE FRIGIDAIRE FIRST and Save!

WEBER BROS. REF. CO.
CLAYTON
7813 Forsythe RA. 8038
Open Evenings

Velvet Ribbon as Dress Trimming

THE designers are making the most of the vogue for old-fashioned dress trimmings, one of their favorites being velvet ribbon. They introduce embroidered beading on juvenile and women's dresses as an excuse to use the ribbon and introduce it in many other ways on attractive costumes.

Wide girdles that are made of velvet ribbon in flower or jewel tones are the most striking features of many sheer cotton evening dresses. These girdles emphasize the quaint aspect of the frocks which are cut with round necks, short sleeves and skirts that are very wide at the hemline. One interesting frock shown in a recent fashion show was made of black net and had a girdle of pink velvet ribbon. This girdle was pointed at top and bottom in the manner of a 1900 corset and was boned to wasp-like proportions. Frills trimmed the neckline and hem of the dress where pink velvet ribbons were beaded through the net. A mass of matching pink flowers piled on a high coiffure completed a picturesque ensemble.

Velvet ribbon bows trim other evening dresses and look especially demure against the background of organdie or mousseline. One black organza frock seen recently employed black velvet ribbon bows to hold pink ribbons in place around the edge of the very wide skirt. Similar bows were noted at intervals around the he line of a black crepe frock, these bows catching up the fabric into loops and creating a scalloped line.

Multicolored Veil

Wear a multicolored veil with your navy sailor and see how much more versitable this spring hat becomes. If three tones are combined in the mesh, then three different sets of accessories are possible to complement a navy tailleur. Red, yellow and green are the vivid alliances.

Suit Decorations

Much elaboration in the form of surface decoration is a distinctive feature of little suits created for late spring wear in town. Sheer materials of wool or synthetic threads introduce applique borders, embroidered designs of soutache braid or medallion trimming of silk cord. One striking suit that illustrates the trend has silk cord with fringed ends outlining wide jacket pockets.

Dressy Frocks for Afternoons

WITH so much emphasis on ensembles, suits and dressmaker coats in the spring fashion picture, it is only natural to overlook the new afternoon frocks. But comes a time in the life of every one of us when bridge, club meetings and afternoon teas send us scurrying to the wardrobe in search of a dress that has that little something extra dressy in its composition.

Two such dresses are here described. The styles are particularly pretty and wearable — simple lines, tailored lapels, becoming necklines—all the best-liked details in dresses made in afternoon fabrics.

One frock in sheer black crepe has a slip-top under its bodice of shirred and pleated net. You'll love it with a small pillbox or little sailor hat enveloped in black net. The other dress is made entirely of rows and rows of Val lace and linen embroidered net. There is a backing of cotton which provides firmness, and the model sketched is powder blue. A large navy hat with flowers matching your lapel flowers is our suggestion for something very smart and flattering.

Of course, these frocks in afternoon fabrics are shown in many spring colors, but the sheers with net trimmings are smartest of all in all black, with flower corsages for color accent. Embroidered linens and cottons, however, are practical and very smart in the string beige and tan shades.

The Homemaker's Page

LET ME SUGGEST

by Josephine Walter

WHOEVER originally made the famous remark that "Travel is so broadening" may not have been a master of expression but he at least appreciated the fact that different scenes and strange environments do open the eyes and mind to unknown and unsuspected beauties. Yes, dear readers, I am still harping on my trip to South Carolina and Virginia and mulling over in my own mind many of the interesting and unsual things I saw. So I am going to tell you about some of the things that stand out—some trivial and some important but all, I think, things with some point of interest to homemakers.

But before I go further I want to mention one little item that would probably come under the head of "husband training" rather than interior decoration. It is intended as a helpful hint to those wives who might be taking some such trip at some time and would like to pause, occasionally, when they see an intriguing "Antiques" sign hanging up at the side of the road or on a little log cabin by the wayside. By all means get the male member of the party interested in some type of collecting even if it's pictures of Gen. Lee or colonial fire buckets with no possible place in the house to put them. You have no idea the antique shops I have gotten into, even as much as 10 miles off the road, by suggesting that the master might find an Early American whisky bottle to add to his collection.

—o-o—

Most people, I'm sure, would feel that anything in the late Mr. Vanderbilt's house, Biltmore, couldn't possibly provide any decorative notes for their own modest little home, and yet even a cat can look at a King and anyone could not only look at, but duplicate the color scheme of the hall in this house. It was really very stunning, the walls being painted a deep Pompeiian red as a background for some very rare bas reliefs. Now, of course, the decoration would be way beyond the reach of most of us, but even a small hall, painted this deep red tone and decorated either with a series of pictures of Greek figures or a wall paper border with some architectural interest would be unusual and attractive.

—o-o—

● WE THINK our houses are perfection when it comes to mechanical equipment, but from some of the gadgets I saw, our early forebears had an idea or two on this subject themselves. We have always been taught of their industry and "early to rise" qualities, but from one little item I saw, at least some of them appreciated the joys of sleeping late. One house had the bedrooms equipped with a long cord reaching from the bed to the bolt on the door so that when the servant knocked discreetly to come in and light the fires, a lazy-head had merely to reach up, pull the cord and unlatch the door, turn over on the other side and go back to sleep.

—o-o—

Another gadget I saw might not be approved by modern psychologists, but it would get a vote from many a harrassed mother. It was a cradle, equipped with a wind-up device whereby the baby was gently rocked to and fro without benefit of human hands. And anyone who doesn't think that cradle has it all over our modern stream-lined affairs has never heard the dulcet tones of a baby's wail at 5 in the morning.

—o-o—

● AT KENMORE, which was the home of George Washington's sister in Fredericksburg, and incidentally one of the most beautiful houses I have ever seen, there was a framed piece of quilting for a bedspread which gave me some insight into the generous and co-operative spirit of our "foremothers." The inscription accompanying the quilt stated that it was the work of the three wives of Capt. Thomas Hamond of Charles Town. It was begun in 1792 by Mary Lewis Tapscott, continued by the second wife, Mildred Gregory Washington between 1797 and 1801 and finished by the third wife, Nancy Newton Collins, in 1835. It's consoling to know that Capt. Hamond finally got his quilt, even if he had to wait 43 years and wear out three wives in the attempt.

—o-o—

BY SEEING the home that Washington spent much time in and where both his mother and sister lived, gives one as much insight into his background and environment as could the reading of many histories. His sister must have had many theories on child rearing, just as the modern mother does today for one room in her house was furnished completely for the comfort of the little ones, even to a miniature four-poster bed. But to insure the children not being softened by such luxuries, she hung a series of prints on the wall telling in grim detail the story of the prodigal son. But Mamma Washington saw to it that she had gay little bows on the swag valances of her lavendery toile curtains.

Personally, of all the houses I saw, the Carter house at Yorktown seemed to me most beautiful of all. I haven't the space now to describe it but the old kitchen, furnished with early American pieces, would suit most of us today as a place in which to live.

A DINNER DECENTLY ARRANGED IN A TRAY . . . A SWELL POWDERED NOSE . . . ROUGE AND THE RIGHT LIPSTICK ARE BIG HELPS.

I HAVE noticed that practically all printings on food are directed to mothers of families, or to wives, the assumption being, I suppose, that a woman hasn't any food problems unless she has children and a husband to cater for. No food experts ever seem to care how the girl who lives by herself is fed, or even to notice whether she is fed at all.

Maybe it's that the food writers assume that the girl on her own is so well provided with beaux who take her out to dinner that cooking presents no problem to her, and that all she has got to worry about is an occasional egg for breakfast, or maybe once in a while a cup of tea. This lack of interest in the eating habits of the Live Aloner is all the stranger since so many reams and reams of copy are turned out about what she wears—how she can make her own dresses, trim her own hats, knit her own cardigans—all explained to her down to the last stitch or purl. Nobody, though (or at least nobody in print) seems to take the trouble to give her a little instruction about what she cooks and eats.

Well, if the girl on her own could speak up, she would tell the food writers (what they ought to know already) that movie dates with her young man are a lot more frequent than invitations from him to dinner, and that often as not she is driven to the drug store for supper because, being busy at the office all day, there has been no time to plan a meal, and, moreover, that she never gets any suggestions about catering for one in family.

As a matter of fact, meal-planning for one is much more of a job than making menus for six—and this in spite of what mothers will tell you. It is the problem of left-overs that is so appalling to the all-alone cook-business-girl, and indeed she might well think twice before complicating her life by taking on a leg of lamb or a roast of beef, unless she has the sort of passion for either of these meats that will survive a solid week of them, which of course she hasn't. Nobody has. Even a chicken can present difficulties if the girl hates dark meat, or doesn't like white meat; and buying a whole shad seems like signing up for a future that is nothing but shad dinners all the way to eternity.

What this girl needs to know about is a little thin slice of veal pounded into a scallopine, and to learn what to do with a couple of lamb's kidneys, or with one sweetbread; and to remember that a guest can do wonders towards disposing of a chicken; and that salmon can be bought by the slice, and flounder by the fillet, and that if there is any asparagus left over from tonight's bunch, it can be made into a fine soup or a finer omelet tomorrow.

Just two more tips to the girl alone. Let her get her butcher, or fish dealer in the habit of delivering, so that she won't have to shop dead tired on her way home from the office. If possible have the deliveries arrive before she leaves in the morning—lots of dishes can be half prepared while waiting for the breakfast coffee to perc.

The other word of wisdom I would impart to the girl who lives alone, is to dine by herself with a certain amount of elegance. A dinner decently arranged on a tray, and eaten in the living room, seated in a comfortable chair, and a swell powdered nose, and the right lipstick does a great deal to make that meal enjoyable.

GRILL EN BROCHETTE

One loin lamb chop.
Two chicken livers.
Two mushrooms.
One and one-half tablespoons melted butter.
One-half teaspoon finely chopped chives.
One-half teaspoon finely-chopped parsley.
Tabasco.
Salt and pepper.

First buy a clump of chives, plant it in a pot, and keep it on the window sill; snip off an inch or so as you need it for seasoning. It will last all through the spring, and you will find it a rare investment.

When buying the chop, choose a thick loin, and have the butcher take out the bone, cut off the tail, and cut the tender part into three pieces—the tenderloin will form one morsel, and the meat on the other side of the bone should be cut into two other pieces. Rub with salt and pepper and brown along with the chicken livers and peeled whole mushrooms (also rubbed with salt and pepper) in a little butter. When well browned, skewer all onto a butcher's long skewer (he will make you a present of as many skewers as you need) arranging a mushroom on each end, and alternating the livers with the pieces of lamb. Let the finely-chopped chives and parsley stand in the melted butter for five minutes, add tabasco and a few grains of salt, and pour over the skewered meat, which has been placed on a hot plate. If you serve with this dish a salad made of a sliced tomato, and follow it with a dessert bought at a good bakery, you will have an extremely good dinner with very little trouble.

MINCED SCALLOPS (for 1)

One-quarter pound scallops.
One teaspoon lemon juice.
One tablespoon shortening.
One slice onion (chopped).
One slice green pepper (chopped).
Three mushrooms.
Two teaspoons flour.
One-third cup canned tomatoes.
One-quarter teaspoon chopped parsley.
Breadcrumbs.
Melted butter.
Salt and pepper.

Rinse scallops in cold water, and drop them into two cupfuls of boiling water to which have been added one-half teaspoonful salt and lemon juice. Let boil until edges begin to split (about one minute). Drain, reserving one-fourth teaspoonful of the water in which the scallops have been cooked. Melt one tablespoonful of shortening in a saucepan, add chopped onion and green pepper, and the mushrooms which have been peeled and sliced. Saute over a low fire until the vegetables are tender, then add flour, and when well blended, pour in one-fourth cup of the water in which scallops have been cooked, finely-chopped tomatoes, and parsley, and season with salt and pepper. Let cook slowly for five minutes. Add scallops cut in small pieces, and turn mixture into an extra-sized ramekin, or into a scallop shell. Sprinkle with breadcrumbs, moisten with melted butter, and brown in a hot oven (400 degrees F.). Serve with rice. In buying the mushrooms, buy one-fourth pound, and use the remainder next day for a mushroom omelet, or make into a cup of mushroom soup.

CALF'S LIVER TERRAPIN

One thin slice of calf's liver.
Flour.
Butter.
One-fourth cup canned chicken broth.
One tablespoon thick cream.
Two teaspoons sherry.
One-fourth teaspoon chopped parsley.
One-half hard-cooked egg.
Salt and pepper.

Cut the liver in small dice, sprinkle with salt and pepper and dredge lightly with flour. Saute in a little butter until well browned and cooked through, add stock, and cream and let cook for a minute or two, then add sherry and chopped hard-cooked egg. Let boil up once, and serve on a square of hot buttered toast. Serve green peas with this dish.

FISH AND RICE BALLS

Two cups cold cooked fish, shredded.
Two cups cold boiled rice.
Two eggs, beaten.
One-half teaspoon dry mustard.
One teaspoon Worcestershire sauce.
One-fourth teaspoon onion juice.
Two tablespoons chopped pimiento.
One teaspoon chopped parsley.
One-half teaspoon salt.
Dash of pepper.
One-fourth cup melted butter.
One cup crushed cornflakes.

Combine fish, rice, egg and seasoning. Form into small balls and roll in cornflakes. Place in greased baking pans and bake in hot oven (400 degrees) 10 minutes. Serve with tomato sauce. Approximate yield: Six portions.

Treasure Islands

Six slices sponge cake.
One-half cup finely chopped dates.
One-fourth cup finely chopped figs.
One-fourth cup coarsely chopped nuts.
One cup quartered marshmallows.
Two cups cold vanilla custard (from prepared vanilla pudding powder).
One-half cup butterscotch sauce.
One-half cup heavy cream, whipped.

Line bottom and sides of sherbet glasses with sponge cake. Fill glasses with alternate layers of fruits and nuts and custard. Add a little butterscotch sauce and a spoonful of cream to each dish. Approximate yield: Six portions.

Kourabiedes

One cup butter.
Four cups sifted flour.
One cup confectioners' sugar.
One teaspoon baking powder.
One-half cup blanched, shredded almonds.

Cream butter until very soft. Mix and sift flour, sugar and baking powder together twice. Work into the butter with the hands until a soft crumbly dough is formed. Add almonds. Pat out on board one-half inch thick. Cut into squares and bake in moderate oven (325 degrees Fahrenheit) 30 minutes. The cookies should not brown. Approximate yield: Three dozen squares.

Tomato Pepper Pot

One can condensed pepperpot soup.
One can condensed tomato soup.
Two soup cans milk.

Heat and serve. Approximate yield: Four to six.

PROFESSIONAL RECIPES

By Pierre

Rector Writes Of 50-Year-Old Cooking Recipe

Tells How Minced Clams on Toast Was Served by His Father.

By George Rector

THE other day a letter came which brought up pleasant memories. I got quite a kick reading it, so I thought it would be a good idea to let my readers in on it, too.

"Dear Sir: In the middle of the '80s I often had minced clams on toast at Charles Rector's, where I was greeted with his smiles, though we never met. About two years ago I found the dish on the menu at a hotel and felt glad at the prospect of having this dish again. It came. The clams were minced and the bread was toasted and that was all. The brown sauce of Rector's was missing. If this dish is in a book by you, please let me know and I shall order a copy.

Yours very truly,
"J. J. Kerrigan, M. D.
"Michigan City, Ind."

Dear Doctor: Now let's see—the middle '80s—my goodness, that goes back a little over half a century and that's a long time to remember a certain dish that you enjoyed in my father's restaurant! The recipe which I am going to give you is before me now. It appeared in a little booklet with ever so many of my father's specialties. This little booklet was published just about 50 years ago and was given to our patrons as a souvenir. The recipe goes like this:

"Open two dozen little neck clams and chop tolerably fine, using care to save all the liquor. Put into a pan with half an ounce of butter and season with red pepper and Worcestershire sauce. Stew for a few minutes and thicken with cream sauce. Serve on toast."

This recipe is too brief, and I think it best to explain it more clearly. The clam juice or liquor should be used right down to the last drop. While the clams are cooking, put a cover on the pan. The cream sauce is rich, it is made with cream and not milk. A little more than a cupful of cream sauce is sufficient. The sauce should be the right consistency, not too thick or too thin. A tablespoon of Worcestershire and the clam juice mixed in with the cream will produce a sort of brownish sauce. The toast is freshly made and that's always important.

And there you are, Doctor. I've not only tried to describe this delicacy "blow by blow," but have just finished cooking and eating minced clams on toast myself. It's a swell dish. I hope we will both be enjoying the clams 50 years from now.

—o-o—

IN this little Rector booklet is a recipe for oysters en brochette that sounds awfully good. Here it is:

"String six oysters on each metal skewer, using four skewers, and between each two oysters place a slice of bacon cut in edible size pieces. Place the oysters in a shallow buttered pan under the broiler flame or in the oven. Pour a little melted butter over the oysters and while they are cooking, do a little basting. Season lightly with pepper. When the edges of the oysters curl up, you will know they are cooked. Do not wait for the bacon to become crisp, because the oysters will be overcooked."

A sauce goes with this dish and is made with the oyster liquor as the base. Put the oyster liquor in a pan with a teaspoon of very finely chopped onions, one tablespoon of butter and one teaspoon of finely chopped parsley. Season the sauce with one teaspoon of Harvey's sauce. When the onions are cooked, add one cup of rich cream sauce and mix well. When the oysters are served pour this sauce over them.

Perhaps right here, I had better tell you about that rich cream sauce. It is made by first melting one tablespoon of butter to which is added one tablespoon of flour. Stir well. Add one cup of tepid cream and cook over low heat, stirring all the time. The sauce will thicken and when it is the proper consistency, let it come once to a boil. There should be no lumps in the sauce because of the constant stirring. Season all white sauces with cayenne pepper and, of course, salt.

Here's another way to prepare a very tasty crabmeat dish: After picking over a pound of crabmeat to remove those little bones or bits of shell, heat one cup of cream sauce, but if the cream sauce is too thick, thin it with a little milk or cream. Dissolve one tablespoon of curry powder with a little milk and stir it thoroughly in the cream sauce. Then add the crabmeat, mixing it gently, so as not to break the crab flakes. Now transfer the crabmeat to a flat au gratin dish or a shallow heat-proof platter. Build the crabmeat to about an inch thick, then sprinkle the top with freshly grated Parmesan or Swiss cheese. Dot with butter and place under broiler until it takes on a nice golden brown.

—o-o—

NOW, I might add right here that if fresh crabmeat is not obtainable, don't let that deny you this dish because canned crabmeat can be used with particularly the same results. What I want to sell you is the idea of using curry powder for flavoring certain dishes.

I have already given you in this column a standard recipe for French dressing; now comes one for mayonnaise:

Four egg yolks.
Three cups olive oil.
Three-fourths cup vinegar.
One teaspoon salt.
One-eighth teaspoon cayenne pepper.
One teaspoon dry mustard.

Put into a fairly large chilled bowl four egg yolks, add the seasonings and mix well. Now the rest of the procedure is one of mixing, beating and more mixing, by first adding slowly a little oil, then a little vinegar and so on until the oil and vinegar are all used.

Did you ever try horseradish in mayonnaise? It's wonderful. Just add one tablespoon of freshly grated horseradish to one-half cup of mayonnaise. Mix well and then fold in one-half cup of whipped cream. This goes well with a meat salad.

Mayonnaise Figaro is another delicious combination. All you have to do is chop finely one tablespoon of chives and add them to one-half cup of mayonnaise, along with two tablespoons of tomato sauce, and mix well.

Creamed Oyster Loaf

One loaf bread.
One-fourth cup butter.
One can (six ounces) shrimp.
One and one-half dozen oysters.
One and one-fourth cups heavy cream.
One and one-fourth cups milk.
One-eighth teaspoon curry.
One-half teaspoon salt.
One-eighth teaspoon paprika.
Two tablespoons flour.
Four hard-cooked eggs.

Remove crusts from top and sides of bread. Cut in 12 sections almost through to lower crust, making one cut lengthwise down center. Spread with butter and toast in moderate oven (325 degrees F.) until golden brown. Clean and dice shrimp. Pick over oysters, discarding bits of shell. Heat cream, milk and seasonings with shrimp for 15 minutes. Mix flour to a smooth paste with a little cold milk and add to milk and simmer five minutes longer, or until slightly thickened. Add oysters and chopped eggs. Remove from heat, let stand covered five minutes, then pour over toasted loaf. Approximate yield, six portions.

English Sauce For Cold Cuts

SIMPSON'S, that famous restaurant on the Strand in London, serves with cold cuts or game a sauce that I will never forget. The chef's name was Willie, a big, fine-looking Englishman, who prepared the sauce before me out in the kitchen. Here are the ingredients. It is called Cumberland sauce:

Three tablespoons red currant jelly.
Three tablespoons port wine.
Two tablespoons orange juice.
One tablespoon lemon juice.
One teaspoon mixed English mustard.
One teaspoon paprika.
One-half teaspoon ground ginger.
Three tablespoons orange rind (finely shredded).

Melt the jelly over a slow fire until liquid and let it cool. Now add the port wine, orange juice, lemon juice, mustard, paprika, ground ginger and the orange rind. Mix well. Before adding the very thinly sliced orange rind, blanch it in boiling water for a few minutes and drain. By the way, before you cut the rind, remove the white part. This sauce should be served, not exactly cold, let's say room temperature. Bring on the cold cuts, James! G. R.

Mental State May Bring on Skin Disorder

Physician Says Emotions Play Great Part in Skin Diseases and Changes.

By Logan Clendening, M. D.

SKIN diseases are so evident and real that it seems impossible that the mental state could have anything to do with them, and yet emotions play a great part in skin diseases and also skin changes.

The psyche, through the influence of the sympathetic nervous system, produces such common phenomena as blushing, pallor and sweating, and it is possible, therefor, that it could actually produce a skin disease.

Many cases of hives are reported as due to mental influences. Kaposi, the great Vienna skin specialist, had as a patient, an emotional author who broke out with red wheals on the skin whenever he saw a lobster painted on canvas. Just how often he experienced the sensation of seeing a lobster painted on canvas I do not know, but if he didn't see any more than I do, he didn't have wheals very often.

—o-o—

ANOTHER SUCH INSTANCE is that of a girl who had hives after eating oysters, and who ever afterwards had an attack of hives whenever she saw anyone else eating oysters.

A famous dermatologist, named Kriebach, had a patient over whom he exercised magical control. He would say, "Tomorrow you will have a red spot on the calf of your right leg," and tomorrow the complaisant patient would have it.

Fear brings on skin diseases in some cases. A storekeeper, following a hold-up and a beating, developed a generalized eruption and itching all over the body. He was cured when he went to the hospital, but as soon as he returned to the store—that is to say, the scene of the crime, the eruption returned. He was only cured when he sold his business and opened a store in a different place.

—o-o—

A 21-YEAR-OLD GIRL was struck by a horse's hoof on the forehead and a skin eruption developed there which persisted long after there was any reason to suppose it was due to the injury. It was finally healed by psychotherapy.

People have learned to do strange things with their skin. For instance, they can learn to sweat in localized places. I have heard of a man who could sweat on the tip of his nose and no place else, at will.

The question of whether hair turns white in a single night has never been thoroughly settled, but there is a record, well attested, of a Bengal soldier whose hair turned white in half an hour when he was captured in battle and tied at the mouth of a cannon with the expectation of being blown to pieces.

RUGS $2.50
9x12 Chemically Cleaned
Empire Carpet Clg. Co.
LA. 4840 EST. 39 YEARS

Morgans LAUNDRY CLEANING
3027 PARK AVE. Phone GRAND 2002
ZORIC LAUNDRY SYSTEM

REAL HELP in ECZEMA or SKIN RASH
To relieve itching and irritation and soothe the angry skin, use Resinol Soap and Ointment.
RESINOL
BRONNER AND EFFICIENCY ACTION

BRIGHT-FREE WANTS TO DO YOUR LAUNDRY
Why Wash at Home? Everything Ironed
20 Lbs. $2
NO EXTRA CHARGE FOR SHIRTS
Call FOrest 8000 Bright-Free ON WASH DAY

STORAGE!
Mothproof Vault Protection! FURS and WOOLENS ONLY 3% of VALUATION!
MUTUAL CLEANING CO.
4536 Easton . . BO. 4747

ITCHING SCALP
Dandruff-Falling Hair
It Only Takes a Few Minutes
For the FREE EXAMINATION
Have You Been In Yet?
Phone for Appointment
LAclede 9053
A. G. CLINE
Scalp Specialist
3143A S. Grand

Each Week
AUCTION SALES
In St. Louis—open to the public — are advertised in the Post-Dispatch every Sunday. These include household goods, and useful articles of all kinds, antiques, art objects and various lots of merchandise.

ON THE FLICK FRO

By H. H. Ni

HOLLYWOO

IT was just the oth
lieve that we wer
about the income t
some of the big pictur
if they got away wit
emptions they claim,
folk would still have
And while the success
plenty of things to
starvation is not one of
tax or no income ta
all been busy, in late
ing umbrellas and gal
the rainy day which
from the experience
inevitable in their bus
If they were all ou
morrow only a few of
face immediate hardsh
would squander their
trust to State or Gove
to protect their old a
accumulated savings
keep them in the "st
they have become
most of them would
wisely become accust
slightly less expensive
thankful that they h
from the unhappy ex
the previous generatio

Most of today's fav
screen have accumula
substantial backlog of
surance and annuities,
and other bonds, and
a complete breakdow
nancial system, most o
live well if not happily
forced leisure.

—o-o—

Hollywood is full of
stories and true one
who spent as fast as t
A few, such as Mar
Charles Chaplin an
Fairbanks, managed t
tunes large enough to
inroads of expenses
income stopped, but
did this can be name
fingers of two hands.
of others who were o
equally widely know
least half as prospero
located now only th
roles of the Motion P
lief Fund or other
agencies.

—o-o—

● PLAYERS STILL
and jewels, homes and
cars, but the atmospher
extravagance has gone
wood. When James Cag
Powell bought their y
bought comparatively sm
and they bought them at b
prices. And they waited un
income from their saving
were to stop work tomor
be sufficient to keep th
at least long enough
yacht.

—o-o—

WITH HER motion
come at a definite end
years, Bette Davis would
be able to plan ahead
the end of that time she
able to face the future w
many misgivings. Bette
invested in annuities a
When she came back fro
two years ago after her
battle with Warners ther
which she lost—she was,
to her own statement, "b
$18,000 in savings were
Now she is building u
serves again and with
creases is probably able
least $30,000 a year. A
years of this and Miss
snap her fingers at the
used to gnaw them in
and count on an income
than $300 each month fr
vestments—even at the c
rates of interest.

—o-o—

Friends of the secre
Francis believe that s
have saved at least a h
lion dollars in the p
years—and having save
is not one to spend it r
She has built herself a n
larger than the rented
has lived in so long, but
a pink marble palace as
assessors in the big mo
to buy. Her income fr
grade securities and th
since she has bought, sho
her some $20,000 inco
year. This is less than
of the amount she make
sure work at the mom
probably as much as sh
spends each year.

—o-o—

● DICK POWELL start
tematic saving in St. Lou
years before he came to H
or pictures. He believes
insurance and to this h
small selection of high-g
estate. He owns a farm
in Arkansas and a hom
Beverly Hills and he ha
"put away" less than ha
salary since it went over
week. Dick is careful an
taught Joan Blondell, his
be careful. Together the
have two or three hundr
and dollars in capital at
of their present contra
though their earning pow
great, they could live, ar
comfortably, on the inco
those investments.

If James Cagney hasn't
tween $300,000 and $400,00
his eight or nine years
wood, he is a much wor
keeper than his friends
is. Much of this is inv
annuities and bonds, some
Eastern real estate and
probably be able to get
the $1000 or $1200 per mo
his investments would yi
suddenly stopped work a
no more salary.

ental State May Bring on Skin Disorder

sician Says Emotions ay Great Part in Skin iseases and Changes.

By an Clendening, M. D.

IN diseases are so evident and al that it seems impossible at the mental state could have ing to do with them, and yet ons play a great part in skin es and also skin changes. psyche, through the influence sympathetic nervous system, ces such common phenomena ushing, pallor and sweating, t is possible, therefor, that it actually produce a skin dis-

ny cases of hives are reported e to mental influences. Kapo- great Vienna skin specialist, as a patient, an emotional who broke out with red s on the skin whenever he lobster painted on canvas. how often he experienced the tion of seeing a lobster paint- canvas I do not know, but didn't see any more than I e didn't have wheals very

—o-o—

OTHER SUCH INSTANCE is of a girl who had hives after oysters, and who ever after- had an attack of hives when- he saw anyone else eating s.

amous dermatologist, named ach, had a patient over whom ercised magical control. He say, "Tomorrow you will red spot on the calf of your leg," and tomorrow the com- nt patient would have it. brings on skin diseases in cases. A storekeeper, fol- a hold-up and a beating, de- d a generalized eruption and all over the body. He was when he went to the hospital, soon as he returned to the -that is to say, the scene of rime, the eruption returned. s only cured when he sold his as and opened a store in a nt place.

—o-o—

21-YEAR-OLD GIRL was by a horse's hoof on the ehead and a skin eruption devel- ed there which persisted long aft- there was any reason to sup- it was due to the injury. It inally healed by psychother-

ple have learned to do e things with their skin. For ce, they can learn to sweat alized places. I have heard an who could sweat on the his nose and no place else.

question of whether hair white in a single night has been thoroughly settled, but s a record, well attested, of al soldier whose hair turned in half an hour when he was d in battle and tied at the of a cannon with the expec- of being blown to pieces.

RUGS $2.50
9x12 Chemically Cleaned
Empire Carpet Clg. Co.
4840 EST. 39 YEARS

Organs LAUNDRY CLEANING
ZORIC
AND 2002

REAL HELP in ECZEMA or SKIN RASH
To relieve itching and irritation and soothe the angry skin, use Resinol Soap and Ointment.
RESINOL

ch Week
UCTION ALES
St. Louis—open to the ublic — are advertised in e Post-Dispatch every unday. These include ousehold goods, and use- l articles of all kinds, ntiques, art objects and rious lots of merchandise.

ON THE FLICKER FRONT

By H. H. Niemeyer

HOLLYWOOD, April 23.

IT was just the other day we believe that we were telling you about the income tax troubles of some of the big picture stars. Even if they got away with all the exemptions they claim the cinema folk would still have plenty to pay. And while the successful stars have plenty of things to worry about, starvation is not one of them. Income tax or no income tax they have all been busy, in late years, providing umbrellas and galoshes against the rainy day which they know from the experience of others is inevitable in their business.

If they were all out of jobs tomorrow only a few of them would face immediate hardship. Still fewer would squander their savings and trust to State or Government relief to protect their old age. If their accumulated savings would not keep them in the "state to which they have become accustomed" most of them would quickly and wisely become accustomed to a slightly less expensive state—and be thankful that they have profited from the unhappy example set by the previous generation of stars.

Most of today's favorites of the screen have accumulated a fairly substantial backlog of savings, insurance and annuities, Government and other bonds, and that, barring a complete breakdown of our financial system, most of them could live well if not happily in that enforced leisure.

—o-o—

Hollywood is full of stories, sad stories and true ones, of stars who spent as fast as they earned. A few, such as Mary Pickford, Charles Chaplin and Douglas Fairbanks, managed to build fortunes large enough to resist the inroads of expenses once screen income stopped, but those who did this can be named on the 10 fingers of two hands. Hundreds of others who were once almost equally widely known and at least half as prosperous, can be located now only through the roles of the Motion Picture Relief Fund or other charitable agencies.

—o-o—

PLAYERS STILL have yachts and jewels, homes and big motor cars, but the atmosphere of studied extravagance has gone from Hollywood. When James Cagney or Dick Powell bought their yachts, they bought comparatively small boats and they bought them at bargain prices. And they waited until the income from their savings, if they were to stop work tomorrow, would be sufficient to keep them going—at least long enough to sell the yacht.

—o-o—

WITH HER motion picture income at a definite end within two years, Bette Davis would probably be able to plan ahead so that by the end of that time she would be able to face the future without too many misgivings. Bette's salary is invested in annuities and bonds. When she came back from England two years ago after her long legal battle with Warners there—a battle which she lost—she was, according to her own statement, "broke." Her $50,000 in savings were gone.

Now she is building up her reserves again and with salary increases is probably able to save at least $30,000 a year. A few more years of this and Miss Davis can snap her fingers at the wolf that used to gnaw them in New York and count on an income of not less than $300 each month from her investments—even at the current low rates of interest.

—o-o—

Friends of the secretive Kay Francis believe that she must have saved at least a half a million dollars in the past seven years—and having saved it, she is not one to spend it recklessly. She has built herself a new home, larger than the rented ones she has lived in so long, but still not a pink marble palace as her predecessors in the big money used to buy. Her income from high grade securities and the insurance she has bought, should bring her some $20,000 income each year. This is less than one-tenth of the amount she makes in picture work at the moment but probably as much as she usually spends each year.

—o-o—

DICK POWELL started his systematic saving in St. Louis several years before he came to Hollywood for pictures. He believes in buying insurance and to this he adds a small selection of high-grade real estate. He owns a farm or two in Arkansas and a homesite in Beverly Hills and he has never "lost away" less than half of his salary since it went over $100 each week. Dick is careful and he has taught Joan Blondell, his wife, to be careful. Together they should have two or three hundred thousand dollars in capital at the end of their present contracts and though their earning power is still great, they could live, and quite comfortably, on the income from those investments.

If James Cagney hasn't saved between $300,000 and $400,000 during his eight or nine years in Hollywood, he is a much worse bookkeeper than his friends think he is. Much of this is invested in annuities and bonds, some of it in Eastern real estate and he would probably be able to get along on the $1000 or $1200 per month that the investments would yield if he suddenly stopped work and drew no more salary.

Features of General Interest

SPRING CLEANING FOR BEAUTY

● This Is Time of Year to Put Physical House in Order; Shake Off the Last Traces of Winter Lethargy.

By ALICE WADE ROBINSON

NOTED BEAUTY NEWS AUTHORITY

DROP WINTER BEHIND YOU; KNOW THAT SPRING'S ARRIVED.

NOW in many parts of the country it's sulphur-and-molasses time. Don't you remember from your childhood the bitter-sweet, yellow and black mixture you had to take every spring? It was supposed to give you curly hair, red cheeks and sparkling eyes. Maybe it did. But it was a chore that ought to have given something pretty tempting as its reward.

Perhaps our elders were right, when they said it prepared us for spring. Maybe it made the blood flow more swiftly, the sense keener. But nowadays just the smell and the taste and the feel of spring winds fresh from the hills do pretty much to quicken our love of life. We stretch unconsciously, try to yawn out of ourselves the last traces of winter's lethargy. We want to be up and doing: to clean house, to air and put away our winter clothes, to get out our print frocks and to be young again.

It's spring that does it—that sweet time when, they say, "a young man's fancy" gives him more courage than ever he'd dare to hope. We might as well be ready to egg on both his fancy and courage if they turn our way. So since ours is a Forum for Women Only, let's share secrets.

Not one of us likes to be out of date. Since spring's housecleaning time, let's be in on it in a beauty way. Have you a best girl or woman friend? One you can rely on perfectly to help you become more attractive. Get in touch with her today so that the two of you alone together can have the sort of constructive Truth Party that helps both.

Get paper and pencils. Let her appraise you and your good points. (It's the good ones upon which you must concentrate.) Your friend will have her session directly after yours. But you come first. This is really serious—so lose your self-consciousness. Take yourself objectively. Pretend that you are discussing Myrna Loy or Norma Shearer, anyone but, yourself. Ready? All right then.

What's your best feature? Maybe it's your clear, well-cared for skin; or your glossy hair, shining, sleek from frequent shampooing and daily brushing; or your generous mouth below that merry, up-turned nose. Perhaps those delicate, shell-like ears of yours should show this year. Why hide them just because your friends do? Make the best of the features you have. That's Lesson One today—and always.

And Lesson Two is to repeat our counsel that you concentrate only on the good features or characteristics you possess. Not even your worst enemy wants to be bored by apologies for a sketchy makeup or for over-thinning your eyebrow line. Know yourself—in a beauty way. Accentuate your assets, not by stressing them conversationally, but by giving them the best possible setting. Then forget about them . . . that way lies charm.

—o-o—

Lesson Three is practical—and a true test of that friendship you and your best girl friend have. Let each of you show the other how good you are at makeup. You practice your skill on her, she on you. But do you do as Ginger Rogers does? Warm cleansing and foundation creams and cream rouge in the palm of your hand before applying? They give a better effect for this extra fillip. Do you apply two coats of mascara, the brush each time having been dipped into hot water? Read up on the best new makeup technique. Then try it out in these intimate sessions before springing it on the world at large.

As for Lesson Four: Features are not everything. Check up on posture, on carriage, on your voice. Possibly you walk like a queen. If you do, don't let a turned-over heel belie it. Then there's poise. You may unconsciously exercise the gift of putting the shy at ease, of calming the uneasy, of gathering in the wall flowers to the pleasures they wish for but fear. If that's your gift, give it growth through using it. It will so enrich you that, come fair days or ill, you'll never face unhappily the prospect of a brand-new spring.

Beauty Editor's Springtime Hints

TAKE advantage of the early sun. Give your laundered comb, brush and powder puffs a sunny fill.

—o-o—

THIS year's spring makeup takes its cue from posies and fruits.

—o-o—

BLEACH arms and hands for spring. Like this: Use one of those grainy washing toiletries. They cleanse, bleach, erase roughness. Then use hand lotion after each hand washing.

—o-o—

POSSIBLY your complexion needs more stimulation. Sometimes that hastens clarifying, helps in banishing sallowness. Try a good stimulation cream. Follow directions.

—o-o—

BEAUTY masks are springtime's best complexion fresheners. They cleanse, clarify, bleach—give you April's lift and lilt.

—o-o—

GO CYCLAMEN in makeup. It's as new as the first flower itself. Gives a rose-colored overtone. Is most complimentary with purplish pinks and blues.

—o-o—

HAVE you tried the new nails-protective wax? It helps forestall brittle nails problems. Polish stays on longer and better.

—o-o—

BATH champagne? Yes, just that. Pour in a teaspoonful of this new bathing aid in the water under the faucet's full splash. Then bathe among many-colored bubbles.

—o-o—

BATH salts in flower pots? Yes, they're topped by a beguiling spring bloom. Grow this garden on your bathroom window sill.

—o-o—

WHEN planning to wear pink, blue or pastels, think of the new Camellia Pink Complexion and nail polish ensembles. Makeup is spring's cosmetic fashion high.

GLAMOR GOSSIP BOX

THE Countess de Polignac, concert singer, drapes a blue veil dotted with pink polka dots from the tip of her black cone-shaped chapeau. . . . Madame Arturo Toscanini wears as a necklace charm an enameled Blackamoor studded with jewels. . . . Elsa Maxwell's blue frilled organdy blouse gives a feminine touch to her classic dark blue tailored suit. . . . Dorothy Lamour clings to cucumber lotion as a year-round complexion pickup. . . . Saw Mrs. Jascha Heifetz (Florence Vidor) at luncheon at Reuben's. She drinks two glasses of water before meals. Says it stints her appetite. . . . The Seven Dwarfs cap is seen everywhere. That comical, tipped, casual head-covering looks well on Jean Fontaine. Hers is of burgundy colored wool. . . . Jessica Dragonette is wearing the new two-toned gloves: navy doeskin with white glace kid on the under part. They're 10-buttoned. . . . Mme. Halicka, the painter, has new golden ear-rings like sharp, leaping flames.

Costume Ideas Deviate From The Ordinary

Short Reefers Are Considered Smartest of Wraps for Spring and Summer.

REEFER coats that end abruptly at the knees, sheer blouses worn over strapless evening gowns, black silk suits unrelieved by color and novelty jackets of sports character worn with afternoon dresses indicate that there is definite interest in costume ideas that deviate from the ordinary.

The short reefers are considered the smartest of wraps for late spring and summer. Usually made of nubby monotone tweeds in pastel shades they accompany multi-colored printed frocks. More tailored fabrics such as twill or sheer woolens are designed for wear over dark sheer dresses. In addition to providing a practical lightweight wrap these knee-length fitted coats reflect a trend that is of style importance. Suits with the same style of jacket are being considered for autumn.

Those sheer blouses which are replacing jackets in transforming formal evening gowns into ensembles suitable for informal needs look exactly like tailored suit blouses. They have the same upstanding collars, ruffled fronts and short puffed sleeves. Exquisite fabrics such as mousseline and chiffon are noted and there are pastel tints as well as white blouses in the collections. Equipped with elastic drawstrings at the waistline the evening shirtwaists have the popular bloused line and look striking over dark colored dresses.

Black silk suits are demonstrating their style leadership. Several well-dressed women have been seen wearing them on recent warm days.

A CHILD AND HIS SPEECH

By Angelo Patri

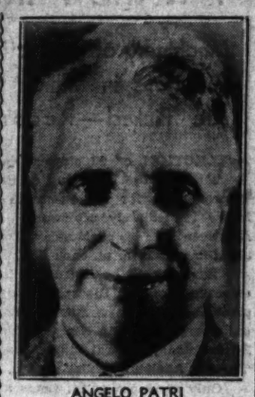

ANGELO PATRI

CHILDREN learn by imitation, and that is why mother should know that her every action becomes a lesson to the watching, listening, eager child. She is the child's first teacher, and the most important. Her power is great. What she would have the child become in manners, in conduct, in attitudes, in tastes, she must be.

The child's speech is tremendously important. By it people judge his character. They classify him according to the quality of his speech. They listen to him when his tones are pleasant to listen to. They turn from him when they are unpleasant. A child's speech is a passport to social living.

Speech, of course, is to a great degree a matter of imitation. If a mother uses correct, clear, simple speech her child will talk that way, for speech is catching. So, talk to the baby as you would to your most honored friend. Be courteous. Speak cheerfully. Speak gently. Never raise your voice. The louder you shout the deafer he will be. He hears best when you speak most gently. Use simple words. Use the right names for things. Don't teach a child to call his breakfast "Brekkie." Use the right word—breakfast.

The child will not be able to say the words accurately in the beginning. But don't correct him. Just say the right word clearly and let it go at that. Do not drill a child in right speech. That will make him afraid to talk at all. It may bring on stammering. Let the baby alone. Accept his effort; praise it; listen carefully; and try to understand his first efforts at telling you something. Your listening gives him confidence, and that's what he needs most.

If the child names an animal by the sound it makes, accept that name. "Bow-wow," "Choo-choo" are baby words. They are right as far as they go. Recognize the dog and the train as the baby names them. And then say to him: "What does the dog say?" And then, "Who says bow-wow?" Soon the child will say "dog" when he means dog, and "train" when he means train; and that's as it ought to be.

One of the best ways to teach a baby language is to sing to him. Sing lovely lullabies. A baby hears before he understands. He hears you, feels you, and remembers even though he cannot understand. Sing lovely songs to him. Say a child's prayer over his crib. Your child will hear and remember and be helped by it. Don't omit the nursery rhymes. Say them to the baby as you bathe and dress and play with him.

Speech is the child's passport to life. Mother is the child's pattern and his first teacher.

HERE COMES THE BRIDE—1938 MODEL

Continued From PAGE ONE

been completed with the musicians (for the reception), the florist, the caterer, the awning agency (if there are to be canopies at the scene of the ceremony and reception)? Has some provision been made for transportation of the bride to the church and away from it with her new husband? Has someone figured out the order in which cars are to be parked at the church so that members of the wedding party can get away quickly and reach the reception before guests? Have out-of-town relatives and bridal attendants a way of getting to and from places they are expected? Has the bridegroom made it clear to his ushers exactly what they are to wear, down to the style of their socks, and the shade of gray of their gloves, if they are wearing morning coats? Their costumes must be absolutely uniform. Do they surely know the day and hour of rehearsal and that they are expected at the scene of the ceremony a good hour beforehand? Have they been given instructions about seating guests, on one side of the church or the other, depending on whether they are friends of the bride or bridegroom?

—o-o—

DO they know who is to be seated "in the ribbons"— i. e., in the front pews? Has the bride selected gifts for her attendants, and the bridegroom for his? If the wedding gifts are to be displayed—and it is quite proper to do so, excepting presents of checks or currency—has a plain-clothes man been engaged to guard them? Some hostesses regard the presence of such a guard as an insult to their guests, but it is a necessary precaution. A large gathering in a home, with an augmented staff of servants, offers a favorite opportunity for sneak thieves who can enter under many pretexts.

Are wedding gifts being recorded—the giver, date, description and shop—as soon as they arrive? This duty is often handled by someone other than the bride, although presents are always sent to her, even though the donor knows only the bridegroom. She alone must acknowledge their receipt with a personal note of thanks, sent, if possible, before the wedding, or as soon thereafter as she can manage. Will there be someone at the reception to check wraps, especially men's? Top hats and Chesterfields bear a striking resemblance to one another after their owners have had a glass or so of champagne. Has the bridegroom a room in which to change from wedding apparel to traveling outfit? Have men been engaged to remove furniture from living rooms of the house which are to be open for the reception?

Are the families of bride and bridegroom agreed as to what kind of notice of the nuptials is to go to the papers, not only in the city, but elsewhere, if the families are sufficiently prominent? This is a step in the plans which can be a serious stumbling block, if not foreseen. A call from a society reporter on the day of the wedding can throw a whole household into utter confusion. Has the bride made arrangements to be photographed? If she does not care about having pictures of herself with her bridegroom or of her wedding party, she can as well get this duty out of the way several days before the wedding. Photographers have even been known to go to the dressmaker's and photograph the bride when she has the final fitting of her gown.

Many small matters can be left to the best man, maid of honor, (if they are not strangers in town) and willing relatives. The best man, for instance, assumes the responsibility for getting the heavy luggage of both the bride and bridegroom to the station, dock or airport ahead of time, when they are leaving the city almost immediately. If a hotel room has been engaged ahead of time, he sometimes registers for the pair, procures the key and delivers it to the bridegroom, so that they can slip inconspicuously up a side elevator. An extra-thoughtful best man will see that flowers are arranged in the room. He can be relied on to drive the bride and bridegroom away from the reception if they prefer. His primary duty is to play nursemaid to the bridegroom, get him to the ceremony on time, properly dressed, and in as heroic a frame of mind as can be synthetically created. He is the one who delivers to the presiding clergyman the fee which the bridegroom has entrusted to him.

—o-o—

BARRING mishaps, a wedding for which conscientious preparations have been made, should go off without a slip. To insure smoothness in the actual ceremony, however, a rehearsal a day or two ahead of time is indispensable. The minister and organist (or musicians) should be present at this rehearsal. Every member of the bridal party should attend, and the fewer kibitzers the better.

Since the clergyman undoubtedly has been through a great many more wedding services than anyone else present, he should be regarded as authority on most points in the procedure; where etiquette permits a choice, however, it should lie with the bride. She and her bridegroom must have decided before they get to the rehearsal what marriage service they want used; they differ with different denominations.

If the bride is modern enough to flout the tradition that taking part herself will bring bad luck, she will practice walking down the aisle with her father in time to the difficult Lohengrin march. Ushers and bridesmaids as well must practice the march, deciding what distance apart they will keep. At the actual wedding when it is almost time for the ceremony to begin, the bridegrooms' mother proceeds down the aisle on the arm of the head usher, followed by the bridegroom's father, walking alone. They sit in the first pew to the right of the main aisle. The head usher then returns to the foyer of the church, and escorts the bride's mother to the first pew on the left of the aisle, where she leaves a place for her husband. After the two mothers have been seated, no guests are permitted to come down the main aisle. The order of the bridal procession is as follows: Ushers, two by two; bridesmaids in pairs if the bride so chooses, otherwise singly; maid or matron of honor; flower girls or ring bearers; then, at a double distance, the bride on the arm of her father. Emily Post states that she is on his right arm. Many disagree with this dictum, citing the ancient necessity for a man always to keep his right hand free to wield a weapon in protection of his lady, who was always on his left. Since there is dissension on this delicate point, brides may do as they please.

It is up to the maid of honor to relieve the bride of her bouquet when her hands must be free; to throw back or remove entirely the bride's face veil if she wears one, and to straighten her train as she turns away from the minister on the arm of her husband. Incidentally, the bride and bridegroom should decide beforehand whether they will or will not kiss at the conclusion of the ceremony. Bridegrooms have been known to go about this without any forewarning and without waiting for the modesty veil to be removed, to the entertainment of guests and embarrassment of the bride.

How Wedding Expenses Are Divided

BRIDE'S FAMILY	BRIDEGROOM
ALL expenses at church and in the home (with exception of the clergyman's fee). Music, flowers, awnings, carpets, invitations, etc.	CLERGYMAN'S fee.
Transportation of wedding party to church, when necessary.	Wedding ring.
Wedding refreshments.	Wedding trip.
Bridesmaids' flowers, almost always.	Bride's flowers.
Bride's gown and trousseau.	Boutonnieres for his groomsmen.
	Gifts for groomsmen.
	Gift to his bride.
	Bachelor dinner if he has one.
	Marriage license.

FREE! FREE!
FOR A LIMITED TIME ONLY
WITH ANY ONE OF THESE 3 Glick SERVICES
CELLOPHANE CURTAINS
HERE'S HOW
You Can Get Your Pair Free!

SEND US
a laundry bundle of either No. 1, No. 2 or No. 3 service . . . together with not less than . . .
5 SHIRTS
(To be finished at)
10c each
(not weighed in bundle)

1. DAMP WASH FLAT WORK IRONED!
20 POUNDS 97c
(each additional lb., 4c)
All flat work, including bed and table linen, scarfs, face and tea towels, washed and ironed, bath towels fluffed and dried ready for use. Wearing apparel washed and returned damp ready for ironing. (Bundle must contain 6 or more pieces of wearing apparel.)
(Shirts Finished 10c Each—Not Weighed in Bundle)

2. SOFT FINISH!
Wearing apparel . . . washed and dried ready for ironing. Flat work . . . washed and ironed ready for use. . . . 7c lb.
Min. Bdl. 77c
(Shirts Finished 10c Each—Not Weighed in Bundle)

3. PRESS FINISH!
Wearing apparel washed and press ironed (no garments touched up by hand). FLAT WORK washed and ironed ready for immediate use — — — — — — — — 11c lb.
Min. Bdl. $1.80
Bundle Must Contain 50% Flat Work
(Shirts Finished 10c Each—Not Weighed in Bundle)

5190 DELMAR Glick's LAUNDRY FOrest 6600

DRAMA MOTION PICTURES MUSIC

Opera Tryouts Next Week At the American Theater

Machinery of Production to Start Moving With Auditions in Which 92 Singers and Dancers Are Picked—Record Turnout Expected.

SELECTION of 92 singers and dancers for the Municipal Opera chorus at the beginning of next week will mark the beginning of production for the twentieth anniversary season, since rehearsals follow immediately afterward. The tryouts will take place at the American Theater on Monday, Tuesday and Wednesday, May 2, 3 and 4, beginning at 10 a. m. each day.

Singers will be heard the first day, singers and dancers will receive auditions on the second day and the final eliminations will take place the third day. Richard Berger, productions manager of Municipal Opera, will be in charge, assisted by his production staff, including Zeke Colvan, general stage director; George Hirst, musical director; Theodor Adolphus, ballet master, and Al White Jr., dance director.

Only residents of St. Louis and its vicinity are eligible, since it is a primary aim of the opera to keep the chorus a strictly local feature. Singers are judged on voice quality, stage presence, general appearance and ability. Dancers are asked to demonstrate their versatility in different forms of ensemble work, including tap dancing and ballet. No formal enrollment is required in advance of the tryouts, but from the number of requests for information received, a larger turnout than ever before is indicated. The average number of those who seek places each year is between 1000 and 1200.

Th first production, which begins a 10-day run on June 3 is "Gentlemen Unafraid," new operetta by Jerome Kern, Oscar Hammerstein II and Otto Harbach. Ballet Master Adolphus is in Hollywood this week conferring with Kern about the type of ballet numbers to be usd in the show. Kern, Hammerstein and Harbach all will come to St. Louis several weeks in advance of the premiere, to aid in production, as will the staff for Max Gordon, Broadway producer who is interested in staging the show in the big Center Theater in New York next fall. Representatives of the Center Theater will be here.

With dates for all 12 shows of the season announced, the production of the final week is still missing from the lineup. Following "Gentlemen Unafraid" in order are "Of Thee I Sing," "White Horse Inn," "Roberta," "Virginia," "Lost Waltz," "Chimes of Normandy," "Rosalie," "Knights of Song," "Gingerbread Man" and "Show Boat." Except for "Gentlemen Unafraid," all productions run only a week each.

Re-engagement of Chester Herman and Phil Farley as stage manager for their fifth and fourth seasons in the park, respectively, was announced during last week.

Revised Program For Opera Concert

The second of two operatic concerts sponsored by the St. Louis Grand Opera Company will be given at the Auditorium Opera House at 8:15 o'clock tomorrow night. Singers will be Giovanni Martinelli, John Gurney and Robert Weede, all of Metropolitan Opera, and Maria Marceno of St. Louis. Rita de Leporte, danseuse, of the Metropolitan will appear in a ballet number.

Lucy Monroe, originally scheduled for the programs last night and tomorrow evening, was forced to withdraw because of a radio engagement. Edith Gordon of St. Louis is the piano accompanist.

The revised program for tomorrow night is:

Prologue from Pagliacci — —Leoncavallo
Robert Weede
O mio babbino caro (O, My Dear Father) from Gianni Schicchi — — — — — —Puccini
Maria Marceno
Infelice e tu credevi (Unhappy One) from Ernani — — — — — —Verdi
John Gurney
Duet of Silvio and Nedda from Pagliacci — — — —Leoncavallo
Weede, Marceno
Farewell from Boris Godounow— Moussorgsky
John Gurney
Nemico della patria (Enemy of His Country) from Andrea Chenier — — — — — —Giordano
Robert Weede
E lucevan le stelle (Stars Were Shining) from Tosca — —Puccini
Giovanni Martinelli
Duet, Solenne in quest'ora (Swear in This Hour) from La Forza del Destino — — — — — —Verdi
Martinelli, Weede
Ballet from Lakme — — — — —Delibes
Rita de Leporte and Ballet
Duet, Lasci darem la mano (Give Me Your Hand) from Don Giovanni — — — — —Mozart
Marceno, Gurney
Eri tu (It Is Thou) from The Masked Ball — — — — — —Verdi
Robert Weede
Mi chiamano Mimi (My Name Is Mimi) from La Boheme —Puccini
Maria Marceno
Vesti la giubba (On With the Play) from Pagliacci — — — —Verdi
Giovanni Martinelli.

Josef Wagner Recital At Wednesday Club

Josef Wagner, exiled German pianist who gave a free public performance here early this year, returns in a professional recital at the Wednesday Club auditorium, Taylor avenue and Westminster place, at 3 o'clock this afternoon. Since he was last here, he has opened a conservatory in New York and has given several concerts in the East. He formerly taught at Breslau, Germany, and won awards in Europe for interpretations of the music of Beethoven and Chopin.

His program today:

Sonata in E Major, Op. 109 —Beethoven
Vivace, ma non troppo
Prestissimo
Andante, molto cantabile e espressivo
Wanderer—Fantasie, Op. 15— —Schubert
Allegro con fuoco ma non troppo
Adagio, presto, allegro
Scherzo in B Minor, Op. 20 — —Chopin
Caprice in E Major (after Paganini)— —Liszt
Poissons d'Or— — — — — —Debussey
Toccata, Op. 17, No. 4— —Josef Wagner
Capriccio in F Minor — — —Dohnanyi

Russian Picture

The Russian film, "Return of Maxim," will be shown at the Municipal Auditorium, Assembly Hall No. 1, at 8 o'clock next Sunday evening, as part of the May day meeting to be held under auspices of the Communist party.

Bassage to Help Direct Summer Theater in Maine

HAROLD BASSAGE, director of the Little Theater of St. Louis, and Gordon Carter, its scenic director, have been retained for the coming season by the Little Theater board. Both will spend the summer directing groups of players.

Bassage will go to Surry, Me., for three months to have charge of the Surry Players, along with Samuel Rosen. The Surry Players, organized five years ago, are a permanent company of professional actors operating in a manner similar to that of the Group Theater of New York. They conduct an intensive rehearsal period for several months preceding the production of a group of plays. In August of this year they will present George Farquhar's "The Recruiting Officer," Ibsen's "Hedda Gabler," Molnar's "Liliom" and "Ned McCobb's Daughter," by Sidney Howard. One play will be taken later to Broadway.

Carter gave up a trip abroad to help organize and direct the Civic Theater of St. Louis. The Civic Theater also will do four plays this summer—Jean Ferguson Black's comedy, "Penny Wise," in June; Ben Hecht's "To Quito and Back" and Ben Johnson's "Volpone" in July, and Lynn Riggs' "Russet Mantle" in August. A site for the outdoor theater, to be located somewhere in St. Louis County, has not been settled on.

Mummers to Revive "The Man on Stilts"

TURNING to broad comedy for the last play of their current season, the Mummers of St. Louis will present a new version of Edwin and Albert Barker's satire, "The Man on Stilts," on Thursday, May 12, and Saturday, May 14, at the Wednesday Club auditorium.

Originally produced in New York by Arthur Hopkins, the play points a satiric finger at the synthetic stuff of which our overnight heroes are made. A credulous farm youth drives a steam-roller across the continent at the behest of a pompous politician who figures a "better roads" plan might bolster the dubious platform with which he hopes to secure the nomination in a coming presidential race.

The unsuspecting youth finds himself an instantaneous hero and, in the rapidly-paced scenes which follow the authors make successive jibes at national affairs, mob psychology, radio, theater, screen, candid camera, paid endorsements and the faded heroes who were yesterday's front-page news.

The large cast is headed by Warren Metzinger as Godfrey and Frank Novotny as the Senator. Other important parts are played by Jane Garrett, Jean Fischer, Fred Birkicht, Mae Novotny, Alexander Evans and Bobbie Schwarz.

Studio to Produce Five Spectacular Films

Success of "Wells Fargo" and "The Buccaneer" has led Paramount production executives to believe that the spectacular type of picture will be in vogue for the coming season. The studio accordingly is preparing "Men With Wings," a history of the aviation industry; "Union Pacific," dealing with the building of that railroad; "If I Were King," swashbuckling love story with Ronald Colman in the lead; "Knights of the Round Table," depicting the life of King Arthur's Court and "The Texans," panoramic history of the Lone Star State, for late summer and fall release.

THE STAR TRIO FROM "TEST PILOT," AT LOEW'S, COMPOSED OF CLARK GABLE, MYRNA LOY AND SPENCER TRACY, IS AS FRIENDLY AS HERE INDICATED. GABLE IS PILOT, LOY IS WIFE, TRACY IS MECHANIC AND BEST PAL.

Air Thrills, Plus Drama, at Loew's

By Colvin McPherson

WHEN "Test Pilot" was announced for production and Clark Gable, Myrna Loy and Spencer Tracy were chosen as its stars, the long-patient movie audience may have thought that this was just another case of the studio mixing up a box-office recipe. Certainly no one expected the whizzing success that came of the project.

The picture at Loew's is more than just the appearance of several popular stars, more than just a story of the dangers to those men who try the wings and oiling systems of new aircraft. Somewhere along the assembly line, it has picked up gripping, human drama. It is, so far, one of the three or four best pictures of 1938.

Friends of Gable, Loy, Tracy and Lionel Barrymore will be rewarded by exceptional performances of their favorites. Aviators will see some hope for the movies in the screen play's good sense and fidelity to detail. Cameramen, amateur and professional, will envy the new approach to aerial photography. For the mass audience, there is the breathless excitement of the stunt flying, the great vibration and roar of the sound track, the hearty laughter, the moments of emotional stir.

Careful to point out that the work of the test pilot is only an "experimental phase of flying" and bears only a laboratory relation to safe airplane transportation, the story is taken out of thin air by Lieutenant-Commander Frank A. Wead, author of "Hell Divers," "Ceiling Zero" and "Submarine D-1." It is instructive as well as dramatic.

The human problem itself is a different one, since it is not merely intended to thrill. It is a problem of man's attempts to master the terrific speeds, strains and altitudes for which Nature did not construct him. The odds are against the hero of the drama and the screen play doesn't gloss the matter over at all. Both Gable and Tracy, who are pilot and mechanic, expect to be killed sooner or later.

So when Gable makes a forced landing on a Kansas farm, meets Myrna Loy and marries her, it is not the usual procedure through love, estrangement and love again but the question that faces every test pilot's wife, how long she can stand the emotional wear and tear that goes with his occupation. This one point is pressed so relentlessly that the thrills of "Test Pilot" are just about as much as the average individual can take, comfortably.

Myrna trails around with Clark to the Cleveland air races and elsewhere and when he goes on a five-day binge and squanders his prize money, she is ready to quit for good. But she can't. She and Tracy, Gable's worshiper, also, are in the same boat. They have to stick to the finish.

Tracy is finished first himself, in the crash of an army bomber which is realism perfected. The Academy prize actor's performance is designed to get him as much sympathy as possible, which it does. He is excellent, especially in one speech to Miss Loy at Cleveland. In fact, his death seems to be anticlimax after that speech and after a pitiful scene affecting another aviator at the races.

Here, perhaps, the production staff went a little overboard. Tracy's extinction seems hardly necessary and can be justified logically only as punishment for throwing away his chewing-gum when he made his last flight, since on all previous occasions he stuck the wad on the side of the plane. Such superstitions, of which the movies are fond, are outworn as devices for atmosphere in this day and age.

Miss Loy, who carries the major burden of dramatics all along, has the necessary individuality to be convincing. She is not the gay Mrs. Nick Charles this time but a university-educated farm girl who marries a member of a death battalion. Rooting for a Wichita team at a ball game, quarreling with Gable on her own front porch or telling him goodby before his flights, her sincerity is perfect. Her crying scenes are not up to that standard.

Lionel Barrymore, Gregory Gaye and Gloria Holden, who once played Mme. Zola and is now an aviator's widow at Cleveland, all do brilliant work. And while performances are being neglected, Gable should not be neglected. Big Ears himself is superbly accurate as the type of man who does not understand himself or what he means to others.

Credit actors if you will, praise Director Victor Fleming or Author Wead, cut all the compliments in half, "Test Pilot" is still an outstanding accomplishment.

The picture runs two hours, which may be 20 minutes too much, and Loew's plays it single-bill. Of several short subjects, Pete Smith's kitchen adventure, "Penny's Party," is most delightful.

• • •

Jezebel.

THERE can be no doubt that Bette Davis has a wide range of ability, after her performance in "Jezebel" at the Fox. She can play anything she wants to and play it well. As a little snip in the New Orleans of 1852, she has an unfailing Southern accent and manner. She understands the character of a heartless coquette who will set her suitors to duelling without a qualm. And when she reforms, she reforms in grand style.

Yet as for myself, I cannot be sure that she is well-cast in this instance. There is too much memory lingering of her vivid performances in "Of Human Bondage," "Marked Woman" and the like. Her wickedness has been so definite in the past that even to see her dressed primly is something of a shock.

"Jezebel," which is no steal on "Gone With the Wind" but a self-respecting play written by Owen Davis some years ago, has a graphic quality of its own by dealing with a yellow fever epidemic in gay New Orleans. It will take a little of the edge off the forthcoming "Yellow Jack" as well as "Gone With the Wind," if that much-exploited character study is ever filmed.

The picture at the Fox also has the advantage of the producing and directing genius of William Wyler, who brought forth "These Three," "Dodsworth" and "Dead End." In production value, it can stand with those other works.

All acting is of high grade. Fay Bainter's performance in support of Miss Davis is easily the most distinguished aid given this year. George Brent, even if Irish by birth, is a true Southern blade and Henry Fonda makes as sturdy a stand as ever. Only fictional quality to the film is in its detriment.

On the orchestra platform at the Fox this week is the breeziest stage show at the theater of the current season. Benny Davis, composer of a score of song hits, introduces a group of genuinely talented youngsters and has been careful to provide variety and novelty. Rollo and Verna Pickert's dancing on stilts, Billy Blake's trumpet imitations, Don Hooton's rope tricks and Robert Baxter's baritone solos win most applause.

• • •

Battle of Broadway.

VICTOR McLAGLEN, who does most of his screen work with the aid of a rival, teams with Brian Donlevy this week at the Missouri, for a little trip to an American Legion convention and the "Battle of Broadway." Necessarily, two such gents meet up with a siren and the siren is none other than Louise Hovick, who probably always will be just Gypsy Rose Lee to the most of us.

The double-crossing between two pals goes on in the accustomed manner, funny enough, and Miss Hovick lends her own talent for comedy to it. Raymond Walburn, a capitalist, eventually wins the beauty from McLaglen and Donlevy, who are his employes, there is a big rough-house scene and everybody marches in the American Legion parade.

In "Love, Honor and Behave," some attempt is made to show how helter-skelter married life was in the days of prohibition. Husbands and wives couldn't stay together as long as a congressional majority, apparently, and the result was that today's youngsters are bewildered in love.

Wayne Morris and Priscilla Lane are the younger generation in the film, but he does nothing more than spank her and she does nothing more than sing "Bei Mir Bist Du Schoen," which translated is, "You're Okay With Me, Kid."

• • •

Danger Patrol.

THE main thriller at the St. Louis is so much like "Test Pilot" in its main elements that it serves as an example of showing how much truth there is in Hollywood's maxim that the story doesn't count, but the treatment of it. The boys who handle nitroglycerin in "Danger Patrol," live under the same psychology as those in "Test Pilot." In the latter part of the picture, they even double occupations by going flying with the explosive.

But never is "Danger Patrol" as tense as "Test Pilot," never does it have the humor or pathos, never does it seem to be as close to its subject.

"Bulldog Drummond's Peril" on the same program is a typical Bulldog Drummond melodrama, centering around several crimes, including the theft of a synthetic diamond.

• • •

"In Old Chicago," with its gigantic fire scenes, remains at the Ambassador a second week. A new second feature, "Sergeant Murphy," in which an army private takes his horse through red tape to win the Grand National Steeplechase, is added.

AMUSEMENT CALENDAR

On the Stage

LITTLE THEATER—"George and Margaret," comedy by Gerald Savory. Each night, tomorrow through Saturday.

On the Screen

AMBASSADOR—"In Old Chicago," featuring Tyrone Power, Alice Faye and Don Ameche, with Alice Brady; "Sergeant Murphy," with Ronald Reagan, Mary Maguire and Donald Crisp.

FOX—Bette Davis in "Jezebel," with Henry Fonda, George Brent, Margaret Lindsay and Fay Bainter; Benny Davis' "Stardust Revue" on the stage.

LOEW'S—"Test Pilot," starring Clark Gable, Myrna Loy and Spencer Tracy, with Lionel Barrymore, Marjorie Main and Gloria Holden.

MISSOURI—"Battle of Broadway," with Victor McLaglen, Brian Donlevy, Louise Hovick and Raymond Walburn; "Love, Honor and Behave," featuring Wayne Morris and Priscilla Lane with John Litel, Thomas Mitchell and Dick Foran; also "March of Time."

ST. LOUIS—"Bulldog Drummond's Peril," featuring John Barrymore, John Howard and Louise Campbell with Reginald Denny, E. E. Clive and Porter Hall; "Danger Patrol," with Sally Eilers, John Beal and Harry Carey.

'Of Mice and Men' Leads Off in the Awards Season

Broadway Critics' Circle Gives Steinbeck Drama Its Honors—"On Borrowed Time," 'Our Town' and Others in Line for Future.

By Mark Barron,
Drama Editor of the Associated Press.

NEW YORK, April 22.

AS a prelude to the blossoming of summer theaters in rural retreats, Broadway drama critics have given the theatrical season a farewell lift by the naming of prize plays and performances. There are more to come.

This week the Critics' Circle voted, after four ballots, that their award should go to John Steinbeck's dramatization of his own novel, "Of Mice and Men."

Early in May the Pulitzer Prize will be bestowed upon some American play of this season, and before that are to come, perhaps, a dozen more awards from various theatrical societies and critics.

The Critics' Circle, in naming "Of Mice and Men" as its winner, said that the prize went to the drama for "its direct force and perception in handling a theme genuinely rooted in American life; for its bite into the strict quality of its material; for its refusal to make this study of tragical loneliness and frustration either cheap or sensational; and, finally, for its simple, intense and steadily rising effect on the stage."

"Of Mice and Men" is a forceful, intelligent story of two tramp field workers and the depressing frustration of their lives. One of them is Lennie, a huge, hulking half-wit who has only tenderness in his heart and unintentional murder in the strength of his hands which crush the life from any silken thing he tries to stroke. This is his unescapable passion.

His partner is the diminutive George, a tough little guy who has spent most of his adult years rescuing the feeble-minded Lennie from trouble. Finally the stumble-bum Lennie accidentally commits murder and the only salvation the faithful George can give him this time is to kill Lennie to save him from the fury of a lynch-mob.

This is harsh, more brittle drama than the sentimentally humorous fantasy, "On Borrowed Time," Paul Osborn's dramatization of the Lawrence Edward Watkins novel, which this reviewer nominated two weeks ago as the best play of the season.

In contrast to the friendship of Lennie and George in "Of Mice and Men," in "On Borrowed Time" is the affection of a grandfather who is about to die as his 7-year-old grandson is just beginning life. But Gramps refuses to give in to the pleading of Death, perched in an apple tree above them, until he has imparted all his wisdom to his grandson. Only the fatal injury of his grandson persuades him finally to accept his fate and surrender to Death.

Both are plays of high literary quality, but the theater, it seems to this reviewer, should equally emphasize the entertainment value of its plays. "Of Mice and Men" is continually exciting, but there are the sad, cruel, depressing moments when the half-wit Lennie is marching steadily to his doom and dragging with him the tragic George. Dramatic as they are, they are scenes that leave the audience brooding in despair.

On the other hand, while "On Borrowed Time" opens with the sad aspect of death, it progresses with sentiment and humor and faith that quickly lifts the audience from its feeling of horror of that traditionally grim spectre. Quickly it transforms that once fearful Death in to an understanding, comforting fate and does it with a sense of humor that is always delightful. Also, of the two plays, its subject matter is more original in approach and treatment.

• • •

WHAT both of these plays have in common is the extraordinarily fine performances of their respective casts which make these two odd and fantastic stories seem truly believable.

Broderick Crawford, son of Comedienne Helen Broderick, acts the half-wit Lennie in "Of Mice and Men" with a quality that makes him simple-minded like a child and not as a raving maniac. So the guardianship of tough little George is perfectly understandable.

In "On Borrowed Time" Dudley Digges performs as an all-wise man speaking his thoughts and comments to the universe, and never allows himself to become the overly-sweet, doddering grandfather that another actor might have made him.

And, looking on from his perch in the apple tree, Frank Conroy interprets the figure of Death as an all-understanding commentator who quietly and gently is pointing out to the human race its inevitable fate. Not once does he allow the character to take on a demoniacal fury that a less artful actor might have given it.

For the best play of foreign authorship the Critics' Circle chose "Shadow and Substance," the drama by the Irish schoolmaster in Scotland, Paul Vincent Carroll. This is the story which tends to show how a church dignitary can destroy the peace of a small town if he takes his churchly ceremonies more seriously than he does the earthly welfare of his parishioners.

Now Broadway awaits the awarding of the Pulitzer prize.

Besides "Of Mice and Men" and "On Borrowed Time," plays most prominently mentioned for that honor include Thornton Wilder's "Our Town," Prof. E. P. Conkle's drama about young Abraham Lincoln, "Prologue to Glory," and Clifford Odet's "Golden Boy."

Too, there is the possibility that the Pulitzer judges, as they did once before, may turn from serious plays and give the award to "I'd Rather Be Right," the musical comedy satire on the New Deal administration.

Only a few seasons ago they gave the award to "Of Thee I Sing," a parallel musical satire of the Hoover regime.

• • •

THIS has been a season for many aged plays upon Broadway and the moral left by them is that no matter the quality or reputation of a drama, it can be utterly dull unless it is peopled with a cast of able and sparkling performers.

First came Shakespeare's "The Merry Wives of Windsor" (closed after four performances) and then limped in Ibsen's "The Wild Duck" (closed after three performances). The actors in both may be blamed for the brevity of their stays for certainly the worth of these plays has been proved too many times before.

Then came again, after 17 years, a revival by William A. Brady of "The Circle" and there was some apprehension on the part of the more-veteran first-nighters who had seen Mrs. Leslie Carter and John Drew brilliantly perform in this W. Somerset Maugham divorce and domestic comedy.

But where the play teetered with age at moments, there was always the life-saving grace of the splendid group of performers that Brady had assigned to the various roles. Here is a delightful example of actors and actresses responding with that necessary elan to give new life to a dramatist.

In the role of Lady Kitty Champion-Cheney, Grace George (who is in private life, Mrs. Brady), refreshingly plays the part of an aging woman who is determined to keep her vision of passionate and romantic youth rather than to become weary and worn with the love of too many suitors. So, at an undetermined but undoubtedly far advanced age, she returns to England from the uncomfortable and unsanitary ruins of what she thought, in the beginning, would be her romantic holiday in a palace on Italian shores.

Perhaps it was lovely there and all she imagined it would be, but when she comes back to cold, factual England she discovers that her new husband is a stodgy, set-in-his-ways man who seems chiefly concerned with the fact that if he hadn't run away with another man's wife that he might have been Prime Minister. Also, she realizes that the husband she ran away from may be a cad in ways, but he has much more of a sense of humor and gay tolerance than the man for whom she quit him.

Too, there is the reality that her son (who is at an age that is embarrassing to her masquerade of youth) is losing his wife to the intense wooing of a Malay rubber planter. Lady Kitty and her dull second husband try to convince the wife of Lady Kitty's son that she shouldn't repeat the same elopement that they had committed. But their argument is futile and the circle of a child never learning from its parents' mistakes continues.

Miss George is the spark that keeps this comedy, in its revival, spinning and around her is a most worthy group of actors, including Dennis Hoey and Cecil Humphreys.

As the young wife who is about to elope with another man as her husband's mother had done, Tallulah Bankhead subdues herself in comparison to her more flamboyant parts and plays with an effect that inspired some of the critics to say that it is the best performance of her American career. Effective, too, is her husband (in real life), John Emery, as the Malay planter.

Maugham, who wrote a fine play in "The Circle," nevertheless after these 17 years should be grateful to Miss George, Miss Bankhead and the other performers for the new zest they give to his lines in this revival. Not even Shakespeare and Ibsen can always demand that in these times.

RADIO NEWS AND CURRENT PROGRAMS

Men' Leads ards Season

Gives Steinbeck Borrowed Time," in Line for Future.

rron,
ociated Press.

NEW YORK, April 23.
summer theaters in rural re- given the theatrical season a plays and performances. There

after four ballots, that their ramatization of his own novel,

be bestowed upon some Ameri- are to come, perhaps, a dozen cieties and critics.

Mice and Men' as its winner, r "its direct force and percep- d in American life; for its bits its refusal to make this study her cheap or sensational; and, rising effect on the stage."

ntelligent story of two tramp ation of their lives. One of t who has only tenderness in e strength of his hands which tries to stroke. This is his

e, a tough little guy who has he feeble-minded Lennie from dy satire on the New Deal inistration.

ly a few seasons ago they gave award to "Of Thee I Sing," a llel musical satire of the Hoov egime.

• • •

HIS has been a season for many ged plays upon Broadway and he moral left by them is that natter the quality or reputation drama it can be utterly dull s it is peopled with a cast of and sparkling performers.

rst came Shakespeare's "The y Wives of Windsor" (closed four performances) and then d in Ibsen's "The Wild Duck" ed after three performances). actors in both may be blamed he brevity of their plays iniy the worth of these plays been proved too many times re.

en came again, after 17 years, evival by William A. Brady of The Circle" and there was some pprehension on the part of the more-veteran first-nighters who had Mrs. Leslie Carter and John brilliantly perform in this W erset Maugham divorce and stic comedy.

t where the play teetered with t moments, there was always life-saving grace of the splen- roup of performers that Brady assigned to the various roles.

is a delightful example o s and actresses responding that necessary elan to give life to a dramatist.

he role of Lady Kitty Cham- Cheney, Grace George (who is, rivate life, Mrs. Brady), re- ingly plays the part of an woman who is determined to her vision of passionate and tic youth rather than to be- weary and worn with the f too many suitors. So, at as- ermined but undoubtedly fas ced age, she returns to En from the uncomfortable and itary ruins of what she nt, in the beginning, would be omantic holiday in a palace lian shores.

aps it was lovely there and e imagined it would be, but she comes back to cold, fac- ngland she discovers that her usband is a stodgy, set-in-his- man who seems chiefly con- with the fact that if he run away with another wife that he might have been Minister. Also, she realizes he husband she ran away may be a cad in ways, but he uch more of a sense of hu- nd gay tolerance than the r whom she quit him.

there is the reality that her ho is at an age that is em- sing to her masquerade of is losing his wife to the in- wooing of a Malay rubber . Lady Kitty and her dull husband try to convince the f Lady Kitty's son that she n't repeat the same elope- hat they had committed. But rgument is futile and the of a child never learning its parents' mistakes con-

George is the spark that this comedy, in its revival g and around her is a most group of actors, including Hoey and Cecil Humphreys- he young wife who is ab- e with another man as her d's mother had done, Tallu- ankhead subdues herself in rison to her more flamboy- rts and plays with an effect nspired some of the critics that it is the best perform- f her American career. Ef- too, is her husband (in rea ohn Emery, as the Malay.

rham, who wrote a fine play e Circle," nevertheless after 7 years should be grateful to eorge, Miss Bankhead and er performers for the new ey give to his lines in this Not even Shakespeare and an always demand that in imes.

Radio Programs for Today

Network Broadcasts an Hour Earlier—Jack Benny at 5 P. M.—Charlie McCarthy Hour at 6:00—Phil Spitalny's All-Girl Orchestra at 8:00 Tonight Instead of Monday —Marion Talley's Concert at 8:30 P. M. on KSD.—Jerry Belcher to Interview Gabby Street Here.

BEGINNING today, most of the network programs scheduled on St. Louis stations will be broadcast locally an hour earlier than in the past until Sept. 25. A few chain programs will be shifted to other days, and some local programs will be rescheduled. For example, Phil Spitalny's all-girl orchestra series will be broadcast by KSD at 8 o'clock tonight and subsequent Sundays instead of Mondays as in the past. Marion Talley's concert will be rebroadcast by KSD from 8:30 to 9 o'clock tonight. Miss Talley's singing of songs from light operas and operettas will be heard with music by Josef Koestner's orchestra, the Paul Taylor Chorus and a new swing group, the Hollywood Rhythm Trio.

KSD's schedule for today follows: 12:30 noon, Sunday Dinner at Aunt Fannie's. 12:55, Associated Press news, baseball scores; 1:00, Radio Newsreel.

1:30, baseball scores and Sunday Drivers. 2:00, baseball scores and John Hix's Strange As It Seems. 2:15, Romance Melodies. 2:30, baseball scores and features. 2:55, Associated Press news and baseball scores. 3:00 to 4:30, off the air.

4:30, Sugah program; Bob Pace, tenor of Jack Denny's orchestra; Milla Dominguez, the Mexican soprano; Ivan Wayne, Jimmie Jefferies and Karl Lamberti's orchestra. 5:00, Jack Benny, Mary Livingstone, Kenny Baker and Phil Harris' orchestra. 5:30, Jerry Belcher, interview Jerry Belcher's Interesting Neighbors program; interview with Gabby Street, manager of the Browns baseball team, in his home in St. Louis.

6:00, Charlie McCarthy hour; Judith Anderson, the stage actress, in a sketch with Don Ameche; Tommy Kelly, who played the title role in the movie, "The Adventures of Tom Sawyer"; Dorothy Lamour, the Stroud Twins, John Carter and Robert Armbruster's orchestra.

7:00, Manhattan Merry-Go-Round; Rachel Carlay, Pierre Le Kreun and Don Donnie's orchestra. 7:30, Album of Familiar Music; Frank Munn, Jean Dickenson and Gustave Haenschen's orchestra. 8:00, Phil Spitalny and his all-girl orchestra. 8:30, Rebroadcast of Marion Talley's concert. 9:00, Money Matters. 9:15 to 10:15, off the air. 10:15 to midnight, music.

A new weekly Grand Central Station series will begin at 8 o'clock tonight on the CBS net and KMOX. The cast will be headed by Richard Gordon, who played the radio Sherlock Holmes; Rosaline Greene, veteran radio actress, and Martin Gabel, who plays Cassius in Orton Wells' Broadway production of Julius Caesar."

A broadcast at 9:30 tonight on the WEAF net will cover the New York Drama Critics' Circle award for the best play of the year by an American to John Steinbeck for his "Mice and Men," and a citation for the best foreign play to Paul Vincent Carroll for his "Shadow and Substance." Jean Nathan will make the presentations, and scenes from "Mice and Men" will be performed.

American broadcast band programs scheduled for today follow:

1:00 a. m. KWK — Children's Hour. WEAF net and W9XPD (31.6 meg.) —Turn Back the Clock.
1:30 KMOX—Aubade for Strings. WEAF Net—Melody Moments.
1:55 KMOX—Press news.
1:30 KMOX—Church of the Air. Service. KWK—Dad and Jean Reading the Funnies. WEW — Hillbilly Frolics. WEAF net—Radio Pulpit, "A New Lease on Life," Dr. Ralph Sockman.
2:15 WEW—Melody Trail.
2:30 KMOX—Wings Over Jordan. KWK—Police Quartet. WIL—Radio Church Services. WEW—Ave Maria program. KFUO — Pilgrim Lutheran Church: "Is Our Resurrection of Importance," Rev. Alfred Doerffler. Music. WEAF Net—Music and American Youth.
2:45 KWK—Neighbor Nell. WGN (720) — Northwestern Reviewing Stand. WLW (700)—"Working for the Good of Children," Dr. William Kirkpatrick, Columbia University.
3:00 KMOX—Lew White, organist. KWK —Bible Auditorium. WIL—Serenaders. WEW—High Mass, Xavier Church.
3:15 KWK—Neighbor Nell.
3:30 KMOX—Piano recital. KWK — Louis Fiores, soprano, and orchestra. WIL — Morning varieties. KFUO—Organ recital. Martin C. Burmeister. WEAF net—"International Conference," Pattie Field.
3:45 KMOX—Travelogue. KWK—United Charities reporter. WIL—"I Am" religious program.
4:00 WEAF Chain, WDAF and W9XPD (31.6 meg.) — Home Symphony, Ernest La Prade conducting. KWK —Southernaires Quartet. Mutual net —Charles M. Courboin, organist. KMOX—Mal Bowes' Capitol Family. WIL—Mother and Dad. KFUO—Bible Lesson.
4:30 WEW—Rendezvous for Two.
5:00 WEAF Chain and W9XPD (31.6 meg.) — University of Chicago Round Table discussion of "Relief Problem." KMOX—Salt Lake Tabernacle Choir and Organ. KWK — Radio City Music Hall Symphony Orchestra, Erno Rapee, conducting; Viola Philo, soprano.
5:15 WIL—Musical Moments. WEW—Symphonietta. KFUO — Church Service.
5:30 WEAF Chain—Madrigal Singers. Also on W9XPD (31.6 meg.) KMOX —Church of the Air. WIL — Serenaders. WEW—You Shall Have Rhythm.
5:45 WIL—Third Baptist Church. Rev. Oscar Johnson. WEW—Melodies.
6:00 KMOX—Europe Calling. KWK — Johnn Jones orchestra. WEW — Eddy Newman's orchestra. WEAF Net—Silver Strings.
6:30 KMOX—Foot's Gold; David Ross and orchestra. KWK—American Radio Warblers. WEW—Letters to the Public.
6:45 KMOX — Walberg Brown Strings. KWK — The Magic Key program. KFUO—Gospel Singers.
7:00 WIL—Jerre Cammack, organist. WEW—The Gauchos. WEAF Net and W9XPD (31.6 meg.)—Kidoodlers.
7:30 WIL—Treasure Chest. WEW — Johnny Richmond's orchestra. WEAF Net—Vincenta Gomez, guitarist.
8:00 KMOX—SUNDAY DINNER AT AUNT FANNIE'S; Variety program.
8:30 KMOX—Dr. Christian of River's End, with Jean Hersholt. WIL—Rhythm Review. WEW—Swing

ON KSD

News Broadcast—12:55 and 2:55 p. m.
Time—At intervals in breaks between programs.
Baseball Scores — 1:00, 1:30, 2:00, 2:30 and 3:00 p. m.

KWK 1 P. M.
'CAPTAIN OF INDUSTRY'
JOHN H. PATTERSON
Presented by
LINDELL TRUST COMPANY
Adv.

WITH FRED ALLEN

HELEN CARROLL, THE ONLY GIRL IN THE MERRY MACS, SWING SINGERS, WHO ARE BILLED WITH FRED ALLEN IN KSD'S WEDNESDAY TOWN HALL TONIGHT.

KSD 9:00 P. M.
"MONEY MATTERS"
THE BOATMEN'S NATIONAL BANK
Adv.

COMING FEATURES

TOMORROW'S features will include an hour-long musical-dramatic show based on Victor Herbert's life and music, at 7 p. m. on the WEAF net, and a broadcast at 9:15 p. m. on the same chain as a salute to Notre Dame Night, including songs by John McCormack, a talk by Father John F. O'Hara, president of the university, and one by William Cotter, national president of the Notre Dame Alumni Association.

Tuesday, Robert L. Ripley's first KSD program at 8 p. m. Tuesdays, beginning his tenth year on the air, will include an interview with the Mayor of Hell, who will come from the town of that name in Norway, and attempts to interview descendants of the mutineers of the Bounty on Pitcairn Island. A variety show will be broadcast from London at 1 p. m. on the Mutual net and WGN.

Wednesday, the career of Maria Mitchell, the first American woman to gain recognition as a scientist, will be dramatized in the Cavalcade period.

Saturday, there will be a number of special programs on the CBS net to celebrate the opening of its new $1,750,000 studios on Sunset boulevard, in Hollywood, including talks by movie producers and directors, at 2:45 p. m.; a Hollywood Bowl concert by the Los Angeles Philharmonic Orchestra, at 4 p. m.; and a late night broadcast, probably from 10 to past midnight, featuring radio and movie stars. Flashes from the Penn Relays track and field meet will be broadcast on the WJZ net between 1 and 3:15 p. m. and by the CBS net at intervals through the afternoon. WGN will carry a broadcast of the last half of the Football Association Cup finals in Wembley Stadium, England, at 9:15 in the morning. A Palace of Varieties broadcast from London is set for 1 p. m. on WGN. The running of the hazardous annual Maryland Hunt Club steeplechase cup race on the estate of J. W. Y. Martin in Worthington Valley, a natural ampitheater, will be described by Clem McCarthy at 2:45 p. m. on the WEAF net. A performance of J. M. Synge's "The Playboy of the Western World" is planned for the Great Plays period from 3 to 4 o'clock on the WEAF net. Val Gielgud, production director for the British Broadcasting Corporation, will direct a Columbia Workshop performance of his own play, "Fours into Sevens Won't Go," at 5:30 on the CBS net.

★ ★ ★ ★
Broadway Stars in a series of fast-moving, thrilling dramas
GRAND CENTRAL STATION
Each broadcast is a complete play
8 P.M...KMOX

Hollis E. Suits, Laundry
Dependable, Different, Better
1517 Clark Ave. CE. 8177

Here and There on the Air

Field Test Television Broadcasting Resumed in New York —Paul Rhymer, Author of Vic and Sade, Honored by Bloomington—Linton Wells Starts on Tour of Latin-America—James Melton to Have Audition for Metropolitan Opera—Studio Gossip.

A FOUR-WEEK schedule of five hour-long television broadcasts weekly by W2XBS, the 30,000-watt RCA high definition television transmitter in the Empire State Building, New York City, began last Tuesday. The 441 lines at 30 frames a second picture signals are broadcast on a frequency of 46.5 megacycles and the accompanying sound on 48.75 meg. The W2XBS transmitter has been off the air for several months while important changes have been made in it and in program technique and devices. Live talent shows from the NBC Radio City studios are broadcast by W2XBS from 7 to 8 p. m. Tuesdays and Thursdays and test charts and still pictures from 2 to 4 p. m. Tuesdays, Wednesdays and Thursdays. Although strictly experimental, the television programs are broadcast under conditions as nearly as possible like those that would govern a regular public service.

Two new 25,000-watt transmitters for W3XAL, the NBC short wave station at Bound Brook, N. J., and a system of four directive beam aerials and two non-directive aerials covering an area of 24 acres, have been completed and will soon go into operation for the international broadcasting to Europe and Central and South America.

• • •

PAUL RHYMER, who writes the Vic and Sade sketches, is to be the guest of honor at a welcome home celebration in Bloomington, Ill., Friday. Art Van Harvey, Bernardine Flynn and Billy Idelson, who play the roles in the series, will do a special Vic and Sade skit, and Bob Brown, announcer for the program, also will be present. Although the name of the town in which Vic and Sade are supposed to live never is mentioned in the broadcasts, now scheduled on KSD at 1:30 p. m. Monday through Friday, Rhymer uses Bloomington place, family, street and telephone exchange names in his scripts.

Dramatizations prepared by the Federal Department of Education and titled Epochal Discoveries of the Past are being performed by the Portal Players, a local non-professional group of actors, at 4 p. m. Sundays on WIL.

At 9:15 this morning, WLW will broadcast an address by Dr. W. H. Kirkpatrick of Columbia University, on "Working for the Good of Children," opening the national convention in Cincinnati of the Association for Childhood Education, of which Miss Jennie Wahler, principal of Jackson School in St. Louis, is president.

Production of "Lepanto," a dramatization of Chesterton's poem on Don Juan of Austria and his naval victory over the Turks in 1571, has been postponed from April 27 to next Sunday, at 5 p. m. on the WJZ net.

Announcement of the Pulitzer Prize awards for 1938 will be broadcast at 7 p. m. Monday, May 2, on the WEAF net simultaneously with the announcement at the silver anniversary dinner of the Pulitzer School of Journalism at Columbia University.

Hollywood gossip has it that Walter Huston will be starred in a serial in the fall, that the CBS net has three sponsors ready to feature Harold Lloyd, that two sponsors want Hugh Herbert, that when Nelson Eddy returns to the Charlie McCarthy program John Carter, the tenor, will have a non-commercial program until the Metropolitan Opera season opens. . . . Mark Warnow will bring his Blue Velvet music back to the air June 15. . . . Swor and Lubin, the comedians, will become regulars on the NBC Jamboree show Tuesday. . . . The CBS net is preparing a program resembling Dave Elman's Hobby Lobby.

James Melton, the tenor, is to have an audition before the Auditions Committee of the Metropolitan Opera . . . Betty Winkler, who has been playing roles with Boris Karloff on KSD's Wednesday night Lights Out programs and in various serials, and Pat Murphy, a Chicago studio actor, have been given featured roles in the Dan Harding's Wife serial . . . Verne Smith, another Chicago actor, has been added to the Bachelor's Children cast . . . Larry "Buster" Crabbe will be a guest in the For Men Only show Monday night, May 2 . . . Tony

net—Presentation of New York drama critic's Circle Award.
8:45 WIL—Eventide Echoes.
9:00 KSD — MONEY MATTERS, program; music by Nathan Kroell's orchestra. WIL—Peacock Court. KMOX — Evening Serenade. KWK—Harold Stokes' Variety Show.
9:15 KFUO — Service, Rev. H. H. Wilhelms; organ. WIL—Kay Kyser's orchestra. KWK—Johnny Messner's orchestra.
9:30 KMOX—The Shadow. KWK—Lew Breeze's orchestra. WIL—Sparklers.
9:45 WIL—The Last Nighter. KWK—Organ Moods.
10:00 KMOX—Comedy Stars of Broadway. KWK—Academy Theater of the Air. WIL—Top Tunes of the Day.
10:15 KSD—Henry Busse's orchestra.
10:30 KSD—ANDY KIRK'S ORCHESTRA. KMOX—Headline Highlights. KWK —Press News; Larry Funk's orchestra. WIL—Vagabonds of the Prairie.
9:45 KMOX — Carl Lorch's orchestra. WIL—Gaylord Carter, organist.
11:00 KSD—NEAL SPAULDING'S ORCHESTRA. KWK—Johnny Johnson's orchestra. KMOX—Jimmy Noone's orchestra. WIL—Musical Etchings. KMOX—Organ recital, C. Albert Scholin.
11:15 KMOX—Al Hahn's orchestra. WIL —Hit Revue.
11:30 KSD—HAL DREISKER'S ORCHESTRA. KMOX—Henri Gendron's orchestra. KWK—Ray Keating's orchestra.
11:45 WIL—Dream Time. KMOX—When Day Is Done.

AT 8:30 SUNDAYS

MARION TALLEY, WHOSE SUNDAY CONCERTS WILL BE RE-BROADCAST ON KSD HEREAFTER AT 8:30 O'CLOCK SUNDAY NIGHTS.

Next to Last N.Y. Philharmonic Concert Today

NEXT Saturday night's NBC Symphony Orchestra concert will be broadcast from 8 to 9:15 o'clock on KSD. Plans to reschedule the concerts at 7 p. m. on and after May 7 have been dropped, so they will be continued at 8 o'clock.

Pierre Monteux, conductor of the San Francisco Symphony Orchestra, who will direct next Saturday's concert, has programmed Beethoven's First Symphony, Schumann's "Manfred" overture, Dukas' "La Peri" dance poem, Sibelius' "Valse Triste" and Strauss' "Don Juan" tone poem.

Today's concert schedule follows: 7:30 a. m. on CBS net, Aubade for Strings. 10 a. m. on WEAF net and W9XPD (31.6 meg.), Home Symphony. 10:30 a. m. on KWK, Radio City concert; Beethoven's First Symphony and music by Mendelssohn and Weber. 11 a. m. on WEAF net, Madrigal Singers.

12 noon on KWK, concert by the Cincinnati Symphony Orchestra, Eugene Goosens conducting, and Marjorie Lawrence, soprano of the Metropolitan Opera; Brahms' "Academic Festival" overture, aria from Gluck's "Alceste," aria from Purcell's "Dido and Aeneas," Allegro Molto movement from Beethoven's "Eroica" Symphony, Debussy's "Fetes," songs by Hugo Wolfe and the first performance of Goosens' own "Bacchanale," an orchestration of the piano pieces, "Three Nature Poems," which he composed several years ago.

1 p. m. on KMOX, next to last New York Philharmonic Orchestra concert of the season; Eugene List playing in the Ravel Piano Concerto in G-major, Harry Glantz, trumpeter, in Maganini's "Tuolume" for trumpet and orchestra, and the overture to "Der Freischeutz," Stravinsky's "Fire Bird" suite and the suite from "Facade" by William Walton. 3:30 p. m. on WJZ net, songs of Russia, the Balkan states and Greece.

7 p. m. on KMOX, Concert from Detroit, John Charles Thomas, the baritone, soloist; Monologue from Giordano's "Andrea Chenier," Taylor's "May Day Carol," De Rose's "I Heard a Forest Praying" and Heads "When I Think Upon the Maidens" and Mendelssohn's "Ruy Blas" overture, Albenis' "Triana," Glinka's "Kamarinskaia" and the Scherzo from Tschaikowsky's Fourth Symphony.

8:30 p. m. on KSD, rebroadcast of concert by Marion Talley and Josef Koestner's orchestra; Herbert's "Badinage," Rimsky-Korsakoff's "Song of India" and Excerpts from "Naughty Marietta." 10 p. m. on KMOX, organ recital by C. Albert Scholin.

Concerts by the Toronto Promenade Symphony Orchestra, played in the indoor arena at the University of Toronto, are to be carried by the WJZ net from 7 to 8 o'clock Thursday nights, beginning May 12.

TONIGHT
GATHER UP YOUR OLD GOLD AND SILVER
"St. Louis' Largest Gold Dealer" will pay you CASH for OLD GOLD and DIAMONDS —PAWN TICKETS — JEWELRY — FALSE TEETH — WATCHES — SILVERPLATED ARTICLES. Every article bought on a basis of
3 VALUES 1. GOLD VALUE 2. BEAUTY VALUE 3. ANTIQUE VALUE
Any Color — Any Condition — Plated Articles — Broken or Perfect.
Don't sell your Old Gold Jewelry for SCRAP GOLD VALUE
of only $35 an ounce—it may be worth 10 times the value of Gold. We advise you to shop with your articles, but don't sell until you see this
RELIABLE SPARBER
then judge for yourself the difference in prices. Remember, we were the first to advise you to shop before selling because we know we will pay you the most money—
MAKE US PROVE IT
DID YOU KNOW?
We have one of the largest selections of antique sterling silver in the city—consisting of flatware sets—knives, forks, spoons, odd pieces, complete sets, bowls, trays, tea sets. We are selling them for a fraction of their real worth. The best and smartest people shop at Sparber's. Let's get acquainted. We might match your present set.
H. SPARBER & CO.
St. Louis' Largest Gold Dealers
106 N. 7th

If You Ask My Opinion
by MARTHA CARR
Each Week-Day in the POST-DISPATCH

CHANGE IN TIME!
Effective April 24th
"Bachelor's Children"
a fascinating drama as human as life itself
WILL BE HEARD OVER STATION KMOX AT 7:45 A. M.
Every day except Saturday and Sunday
BROUGHT TO YOU BY
OLD DUTCH CLEANSER

Numerous Changes in KSD's Schedule in Effect This Week

Alpine Varieties at 9:15 P. M. Five Days, but 6:45 Saturdays—Paths of Destiny Thursdays — Public Hero No. 1 at 6 P. M. and Burns and Allen at 8:30 Mondays. — Amos 'n' Andy at 9 O'Clock.

KSD'S Paths of Destiny dramatizations of great disasters will be moved this week to the 9:30-10 o'clock spot Thursday nights. They will continue to be written and produced in the station's studios. Next Thursday night's dramatization will be based on the disaster that befell the dirigible Shenandoah.

The Alpine Varieties show, which has been a 6:45 p. m. feature on KSD, is now scheduled at 9:15 at night Monday through Friday and at 6:45 Saturdays. It will continue to feature Helen O'Connell; singer; Hal Bailey, baritone; the Modern Male Choir; Russ David's orchestra and interviews with sports notables.

KSD's Public Hero No. 1 program has been shifted to 6 p. m. Mondays, Burns and Allen to 8:30 p. m. Mondays, Amos 'n' Andy to 9 p. m. Monday through Friday, and Robert L. Ripley from Saturday to 8 p. m. Tuesdays.

The Great Plays, now on the WEAF net at 3 p. m. Saturdays, cannot be broadcast by KSD, as KFUO is on the air at that time.

Other changes on KSD will include: Mrs. Dodsworth Day by Day, at 10 a. m. Monday through Friday; The Heart of Julia Blake, serial, 2:15 p. m. Monday, Wednesday and Friday; the Dick Tracy serial, 5:45 Monday through Friday; the Let's Celebrate program, featuring Joe Rines' music, 9:30 p. m. Monday, Wednesday and Friday; the contract bridge lessons, 2:15 p. m. Tuesday and Thursday; the Songs of Jean Carmen, 2:45 p. m. Wednesday and Friday; the Dan Harding serial at 2 p. m. Monday through Friday.

• • •

Baseball Scores and News.

BASEBALL scores broadcasts on KSD are scheduled this week as follows: Today, 1:00, 1:30, 2:00, 2:30 and 3 p. m.; Monday through Friday, 3:00, 4:00 and 5:00; Saturday, 1:30, 2:00, 3:00, 4:00 and 5:00 o'clock.

KSD's news broadcast schedule of Associated Press news has been rearranged as follows: 8 a. m. Monday through Saturday; 12:45 noon Monday through Saturday; 3:45 p. m. Monday through Friday; 4:45, Saturdays only; 6:40, Saturdays only; 10 p. m. Saturdays only; 12:55 noon and 2:55 p. m. Sundays only. Market reports will be broadcast at 12:55 noon Monday through Saturday. Press Radio news is scheduled at 4:25 Saturdays only.

A new serial on KSD, Your Family and Mine, is scheduled at 4:15 p. m. Monday through Friday. It

RADIO'S MOST THRILLING MYSTERY DRAMA

PRESENTED BY
Goodrich Silvertown Stores and Goodrich Dealers
KMOX, 9:30 to 10:00

VISITS ST. LOUIS

JERRY BELCHER, WHO WILL BE IN ST. LOUIS TO BROADCAST INTERVIEW WITH GABBY STREET, MANAGER OF THE BROWNS BASEBALL TEAM AT 5:30 O'CLOCK THIS AFTERNOON.

is written by Lillian Laufferty, a newspaper woman and novelist, who also is author of the Big Sister serial, and portrays the life of an average city family. Bill Adams plays the puttering father, Lucille Wall the patient mother, and Joan Tompkins the stage juvenile, the daughter, spoiled, frustrated and bitter toward her father.

The Lady Courageous serial is now billed on KSD at 10:45 a. m. Monday through Friday.

Rush Hughes' comment program, rescheduled on KSD at 2:30 p. m. daily except Saturday and Sunday, is now broadcast from the network instead of being transcribed in the KSD studios.

• • •

Novelty Program.

NOVELTY programs called the Radio Hole-in-One Golf Tournaments will be broadcast by KSD at 5 o'clock Saturday afternoons, starting this week. Competitors who may be either amateurs or professionals will register and play a qualifying round at 7:30 p. m. Tuesdays on a golf tee ground in the county. The 10 who qualify will play the finals at 8:30 Friday nights with W. J. McGoogan, of the Post-Dispatch sports staff, in charge. KSD will make transcriptions of the play on Fridays, and McGoogan's descriptions and inter-

Continued on Next Page.

RADIO'S NEWEST DRAMATIC SERIAL
"YOUR FAMILY AND MINE"
by Lilian Lauferty
FAMOUS AUTHOR OF "BIG SISTER"
Beginning
MONDAY, APRIL 25
4:15 Standard Time
over
KSD
AND
[EVERY MONDAY THRU FRIDAY]
Share the hopes and fears, the loves and triumphs of the Wilbur Family in this thrilling story—"Your Family and Mine."
Presented by
Sealtest
THE SEALEST SYSTEM OF LABORATORY PROTECTION

[CHANGE IN TIME]
You are invited to listen to
"EVENING SERENADE"
Thirty Minutes of Uninterrupted Music
Sunday Evening 9:00 P.M.
KMOX
Concert Orchestra under direction of Ben Feld
Emma Becker—Soprano . . . Clark Sparks—Tenor
Symphonic Singers . . . Song Stylists

Numerous Changes In KSD's Schedule

Continued From Preceding Page.

views with the winners for the broadcasts at 5 p. m. Saturdays.

KSD's Community Forum will be broadcast at 7 o'clock next Saturday evening and thereafter the same time Saturdays. Dorothy Thompson's news comment will be carried at 8:45 p. m. Fridays and Dale Carnegie's program at 8:45 p. m. Tuesdays. The NBC's American Portrait series, portraying the lives of noteworthy men and women, is scheduled at 7:30 p. m. next Saturday only.

A 15-minute sports program by Paul Douglas, who has done sports for the networks for several years, is set for Monday through Friday, immediately following KSD's 4:30 p. m. baseball scores broadcasts.

Frank Eschen's Midday Sports Preview on KSD will be continued at 12 noon and his and Roy Stockton's Sportslights at 5:30 p. m. Monday through Saturday.

Three of the NBC's educational series which KSD has been unable hitherto to schedule will be broadcast afternoons — Science in the News at 4:00 Tuesdays, America's Schools at 4:00 Wednesdays and Education in the News at 4:00 Fridays.

• • •

Mickey Mouse Monday.

WALT DISNEY'S Mickey Mouse programs will be broadcast by KSD weekly at 7:30 p. m. Mondays instead of Sunday afternoons. A transcription will be made of each program from the NBC wires into KSD studios each Sunday for airing Mondays.

The Musical Moments programs on KSD at 7 p. m. tomorrow and 9:45 p. m. Wednesday will carry singing by James Melton, the tenor, and music by Victor Arden's orchestra.

The finals of KSD's high school spelling bee and the award of the trophy to the winner will be broadcast at 2 o'clock next Saturday afternoon when the contesting teams will represent Webster Groves and Soldan, winners of yesterday's semifinals.

The final broadcast in the Cancer Can Be Cured series on KSD is set for 4 p. m. Thursday.

KSD's Washington University lecture series, which has been a 4:15 p. m. Monday through Friday feature, was concluded last Friday afternoon with Dr. Roland G. Usher's talk. The lectures probably will be rescheduled in the fall and winter.

KSD is now scheduling the Lorenzo Jones serial in place of Backstage Wife, at 9:15 a. m. Monday through Friday.

The Arlington time signal, which has been an 11 a. m. feature on KSD(has been discontinued.

• • •

Weekday Concerts

Monday—3 p. m. on CBS net, music by Delius and Handel. 7:30 p. m. on KSD, Margaret Speaks and Alfred Wallenstein's symphony orchestra. 8 p. m. on KSD, Marek Weber, violinist; Opal Craven, quartet and orchestra.

Wednesday—7 p. m. on KMOX, Grace Moore, Harry Stockwell, the baritone who was the voice of Prince Charming in "Snow White and the Seven Dwarfs," and Andre Kostelanetz' orchestra. 9 p. m. on WGN, Coolidge String Quartet.

Thursday—7 p. m. on WGN, Sinfonietta. 8 p. m. on KMOX, Victor Bay's concert. 8:30 on WJZ net, Rochester Philharmonic Orchestra. 9 p. m. on WGN, Symphonic Strings.

Friday—1 p. m. on WLW, Walter Damrosch's last Music Appreciation Hour. 6 p. m. on KSD, Lucille Manners, Robert Simons, Revelers quartet and Frank Black's orchestra. 8 p. m. on KWK, the WOR Symphony Orchestra.

Saturday—9:15 a. m. on KMOX, concert from Cincinnati. 10 a. m. on KSD, Abram Chasins' piano recital. 7 p. m. on KWK, Symphony orchestra. 8 p. m. to 9:30 on KSD, NBC Symphony Orchestra.

An all-Wagner program has been arranged for the final New York Philharmonic radio concert next Sunday. Efrem Zilmbalist, the violinist, will be the Concert from Detroit soloist that night.

WGN, Chicago, will carry the concerts from Robin Hood Dell in Fairmont Park, Philadelphia, which the Mutual net is to broadcast every Saturday evening this summer, beginning June 23.

• • •

Thursday, singing by school children in Cardiff, Wales, will be part of the American School of the Air program.

DAYTIME TOMORROW PROGRAMS ON PAGE 6, PART 2

Public Discussions, Informative Talks

TODAY.

NORTHWESTERN University Reviewing Stand—"Priming the Pump"—9:15 a. m. on WGN.

University of Chicago Round Table—"The Relief Problem"—10:30 a. m. on WMAQ and WEAF net.

Description of France's Maginot line of defense: broadcast from near Metz—11:30 a. m. on CBS net and KMOX.

Paths to Prosperity—5 p. m. on WJZ net.

"The Tax Bill": Senator William H. King of Utah and Congressman R. L. Doughton, chairman of the House Ways and Means Committee—6 p. m. on WGN.

MONDAY.

Addresses at luncheon for Frank B. Noyes, retiring president of the Associated Press — 12 noon on WEAF net.

"Who Makes American Foreign Policy?": Congressman J. T. Bernard, Farmer-Labor, Minnesota—2 p. m. on CBS net.

Attorney-General Homer S. Cummings: "Firearms Control"—7:30 p. m. on WJZ net.

National Radio Forum: "Restoration of Confidence": Congressman John O'Connor, of New York—8:30 p. m. on WJZ net.

TUESDAY.

Parent-Teacher Forum—11 a. m. on WIL (580 kc.).

Anthony Eden, former British Foreign Secretary—Address at banquet of the Society of St. George, in London—2:35 p. m. on WJZ and CBS nets.

Postmaster-General James A. Farley: Address at Women's Democratic Conference at Columbia, S. C.—9:05 p. m. on WJZ net.

Round table discussion at League of Women Voters' convention—10:15 p. m. on KMOX.

WEDNESDAY.

Your Health program: Discussion of daily routine for a healthy baby—12 noon on WEAF net.

"The Business of the Supreme Court": Dean McCauley Landis, of the Harvard Law School—5:15 p. m. on CBS net.

Mme. Chiang Kai-shek, wife of the Chinese generalissimo: Talk from Hankow on "Chinese Women and the Far Eastern Crisis"—5:45 p. m. on CBS net and KMOX.

Alfred P. Sloan, chairman of the board of General Motors—Address on "The Dealer, the Manufacturer and the Consumer" before convention of National Automobile Dealers' Association—8 p. m. on WJZ net. (Probably on KWK.)

Mrs. Eugene Meyer, wife of the publisher of the Washington Post—Address on "Democracy and Human Values" at annual banquet in St. Louis of the National League of Women Voters—10 p. m. on WEAF net.

"Democracy vs. Fascism": Dr. Herman, of the School of Economics and Political Science, University of London—10:15 p. m. on KMOX.

THURSDAY.

Addresses at luncheon to mark the close of the Town Meeting of the Air radio series the same night—Addresses on "Democracy and American Ideals," by David Sarnoff, president of the Radio Corporation of America; Dorothy Thompson, the columnist, and Anne O'Hare McCormick, a New York newspaper woman—12 noon on WJZ net and KWK.

Ambassador Joseph P. Kennedy—Address in response to the toast, "Anglo-American Trade," at annual dinner of the Association of British Chambers of Commerce—3 p. m. on WJZ net.

General Federation of Women's Clubs discussion—3:30 p. m. on WJZ net.

Address by Gov. Wilbur L. Cross, of Connecticut, at Old Timers' banquet in Hartford—5:45 p. m. on Mutual net.

Town Meeting of the Air—7:30 p. m. on WENR (870 kc.), WCKY (1490), and WJZ net.

Round table discussion: "Public Enemy No. 1—Patronage": Mrs. George Gelhorn of St. Louis, and other delegates to League of Women Voters' convention—10:15 p. m. on KMOX.

FRIDAY.

"Trends in Modern Democracy": Dr. Charles E. Merriam, professor of political science at the University of Chicago; address at National League of Women Voters' convention in St. Louis—3:15 p. m. on CBS net and WGN.

SATURDAY.

"Government Monopolies": Congressman H. G. Tiegan, Farm Labor of Minnesota, and Irving Brant, writer—12:30 noon on WEAF net.

Community Forum — 7 p. m. on KSD.

Learn to Dance

16 ONE-HOUR LESSONS $3.00

CHILDREN
TAP • TOE • BALLET • ACROBATIC SONGS WITH EXPRESSION

LADIES
REDUCING WITH RESULTS
TAP • BALLET • EXERCISE

BALLROOM DANCING
FOX TROT • WALTZ • TANGO
RHUMBA • BIG APPLE • "DOPEY"

Sutter Studio
425 De Baliviere RO. 9806
Offer Good for Limited Time

ELY CULBERTSON'S Contract Bridge Column Daily in the Post-Dispatch

GUEST STARS

Today—Gladys George and Mischa Auer with Fegs Murray; Ann Sothern with Tyrone Power in the Hollywood Playhouse.

Monday—Madeleine Carroll and Don Ameche in a Radio Theater performance of "Dangerous"; Sheila Barrett with Richard Himber and orchestra; Lucy Monroe, the soprano, and Beatrice Fairfax with Eddie Cantor; Gertrude Lawrence, the actress; Tex O'Reilly, the adventurer, and Franklin D. Roosevelt Jr. in For Men Only.

Tuesday—Irene Beasley, the singer, with Al Pearce.

Friday—Loretta Young, David Niven and Richard Green in Hollywood Hotel.

• • •

New CBS net programs include one starring Al Bernard, the minstrel man, at 1:45 Fridays and the March of Games, for children, at 3:30 Mondays and Wednesdays. Wings Over Jordan has been moved at 8:30 a. m. Sunday, the Hilltop House serial to 8:30 a. m. Monday through Friday, the Stepmother serial to 8:45 a. m., Richard Maxwell to 9:15 a. m., New Horizons to 3:45 p. m. Mondays, Let's Pretend to 3:30 Tuesdays and Thursdays, Exploring Space to 3:45 Wednesdays, and Music for Fun to 3:30 Fridays.

For Amusement Announcements See Page 7, Part 3.

PHOTOPLAY THEATERS

FRIDAY at the FOX
Thrilling, Powerful Screen Romance!
4 MEN and a PRAYER
with Loretta Young and the new film "find" Richard Greene!
on the STAGE ALL NEW! DIFFERENT! Major BOWES' TRANSCONTINENTAL REVUE

NORSIDE GRAND & MAT L. BRIDGE FREE PARKING
Doors Open 12:30—Starts 1 P. M.
ROBERT TAYLOR in A YANK at OXFORD
Lionel BARRYMORE
Maureen O'SULLIVAN • Vivien LEIGH
—plus star sudded comedy hit—
Frank MORGAN • Mary ASTOR • Robert YOUNG
'PARADISE FOR THREE'
25c TO 2 P. M.

Look for opportunities to save money in the For Sale Columns in the Post-Dispatch Want Pages daily and Sunday.

PHOTOPLAY THEATERS

ANGELUS BLOCK THEATERS
RITZ 3144 S. GRAND OPEN 12:30 25c TILL 2
ROMANCE! ACTION! LAUGHTER! (1938 STYLE!)
Robert TAYLOR
'A YANK at OXFORD'
Maureen O'Sullivan ★ Lionel Barrymore
PLUS THIS GRAND FUN HIT
ROBERT YOUNG ★ FLORENCE RICE
'PARADISE FOR THREE'
Mary Astor ★ Frank Morgan

EMPRESS GRAND AT GRAND Open 11:30 A. M. 20c Till 2 P. M.
VARSITY GRAND AT OLIVE OPEN 12:30 25c TILL 2
WALLACE BEERY
The BAD MAN of BRIMSTONE
VIRGINIA BRUCE • DENNIS O'KEEFE
PLUS THIS COLLEGE MUSICAL
JOAN PERRY • WALTER CONNOLLY
PROF. QUIZ ★ JIMMY DURANTE
'START CHEERING'

SHENANDOAH 2313 S. GRAND
TIVOLI GRAND AT DELMAR
Doors Open 12:30 25c Till 2
★ TOP HIT MUSICAL ★
ALICE FAYE ★ Tony Martin
SALLY, IRENE and MARY
JOAN DAVIS • FRED ALLEN • JIMMY DURANTE
PLUS DAMON RUNYON'S LAFF AND THRILL CLASSIC!
Edward G. Robinson
'A SLIGHT CASE OF MURDER'

PHOTOPLAY THEATERS

DOORS OPEN 11 A. M. TODAY
LOEW'S
25c TO 2 P. M.
NOW SHOWING
CLARK GABLE • MYRNA LOY • SPENCER TRACY
In M-G-M's
"TEST PILOT"
with LIONEL BARRYMORE

TODAY'S PHOTO PLAY INDEX

BRIDGE 4009 Nat. Bridge	10c & 20c. Irene Dunne, 'HIGH, WIDE AND HANDSOME.' Judy Garland, Mickey Rooney, 'THOROUGHBREDS DON'T CRY.' Plus Shorts.	Plymouth 1175 Hamilton	GINGER ROGERS K. HEPBURN 'STAGE DOOR' 'THE LAST GANGSTER' EDW. G. ROBINSON—MICKEY MOUSE SHOW STARTS 1:30
COMPTON 3145 PARK	'WELLS FARGO,' Joel McCrea, Bob Burns, 'Hoosier Schoolboy,' Mickey Rooney.	Princess 2841 Pestalozzi	Joel McCrea, Frances Dee, Bob Burns, 'Wells Fargo,' Mickey Rooney, 'HOOSIER SCHOOLBOY.' Cartoon. Cont. From 1.
FAIRY 5640 Easton	Ginger Rogers, 'STAGE DOOR.' Myrna Loy, Franchot Tone, 'MAN-PROOF.' Mat. 20c.	RIVOLI 6th Near Olive	Edw. G. Robinson, 'THE LAST GANGSTER,' William Hopkins, 'Wise Guy.'
HI-WAY 2705 N. 15th	'CHECKERS,' Jane Withers. 'Love and Hisses,' Walter Winchell, Ben Bernie, Simone Simon. News. Colored Cartoon. Serial.	WEBSTER Hadley & Clinton	E. G. Robinson, J. Stewart, 'Last Gangster.' Woods, 'Talent Scout.'
Ivanhoe 3230 Ivanhoe	Joel McCrea, Bob Burns, Frances Dee, 'WELLS FARGO.' John Wayne, 'IDOL OF THE CROWDS.' Comedy. Scrappy.	WELLSTON 6226 Easton	Allan Jones, Judy Garland, 'Everybody Sing.' Virginia Bruce, 'Return of Arsene Lupin.' Jimmie Fidler's Hollywood Parade. Continuous 1 to 11:30 P. M.
King Bee 1710 N. Jefferson	Alice Faye, 'You're a Sweetheart,' and 'Charlie Chan at Monte Carlo.'	WILL ROGERS SUN. CONTINUOUS FROM 1.	Judy GARLAND ★ Allen JONES FANNY BRICE BABY SNOOKS 'EVERYBODY SING' Melvin Douglas Virginia Bruce 'ARSENE LUPIN RETURNS' Jimmy Fidler's Star Parade and News
KIRKWOOD Kirkwood, Mo.	Allan Jones, Judy Garland, 'Everybody Sing.' Walter Winchell, Ben Bernie, 'Love and Hisses.' News.	AVALON Doors Open 1 P. M., Starts 1:30	WALLACE BEERY ★ VIRGINIA BRUCE 'THE BAD MAN OF BRIMSTONE' JIMMY DURANTE-JOAN PERRY 'START CHEERING'
LEMAY 318 Lemay Ferry Road	Carole Lombard, 'True Confession.' Jack Benny, 'Artists and Models.'	Columbia 3257 Southwest	DICK POWELL, BENNY GOODMAN ORCHESTRA, 'HOLLYWOOD HOTEL' Fay Wray in 'THE JURY'S SECRET.'
Mackland 5416 Arsenal	Joel McCrea, 'WELLS FARGO.' 'GAME THAT KILLS.' Popeye, 10c & 20c	Powhatan 3111 Sutton	Open 1:00, Starts 1:30 Robt. Young, J. Stewart, 'Navy Blue and Gold.' and 'Murder in Greenwich Village.' (30 min.) 'Popeye Meets Ali Baba.'
Marquette 1800 Franklin	'Everybody Sing,' Allan Jones, 'Arsine Lupin Returns,' Melvyn Douglas	ROXY 5500 Lansdowne	Open 1:30, Starts 1:30 Dorothy Lamour, 'The Jungle Princess.' Richard Cortez, 'West of Shanghai' (30 minutes) 'Popeye Meets Ali Baba.'
McNAIR and Pestalozzi	Edward G. Robinson, Rose Stradner, 'The Last Gangster.' Gladys George, Franchot Tone, 'LOVE IS A HEADACHE.' Gang Follies. Cartoon. Novelty.	WHITE WAY 6th and Hickory	BILL BOYD, 'HOPALONG RIDES AGAIN.' Frances Farmer, Ray Milland, 'Ebb Tide.'
SHENANDOAH 2227 S. Broadway	Judy Garland, Allan Jones, 'Everybody Sing' and 'Arsene Lupin Returns.'		
OZARK Webster Groves	WALLACE BEERY, VIRGINIA BRUCE, DENNIS O'KEEFE 'BAD MAN OF BRIMSTONE' Joe E. Brown in 'FIT FOR A KING.' MARCH OF TIME and Other Shorts. Open 1:20, Starts at 3 P. M. 25c Until 2.		
OSAGE Kirkwood, Mo.	K. Hepburn, Ginger Rogers, 'Stage Door.' John Boles, 'She Married an Artist.'		
PALM 3010 Union	'MAN-PROOF' LOY ★ TONE ★ RUSSELL 'WELLS FARGO' Plus BETTY BOOP CARTOON Matinee, 'TIM TYLER'S LUCK,' No. 10.		
GEM St. Johns	WEAVER BROS. AND ELVIRA, FRANK McHUGH, LOUISE FAZENDA in 'SWING YOUR LADY.' EWD. G. ('Little Caesar') ROBINSON in 'THE LAST GANGSTER.' Starts		
OVERLAND Woodson Rd.	MICKEY ROONEY, CECILIA PARKER, LEWIS STONE, 'YOU'RE ONLY YOUNG ONCE.' Jackie Cooper in the Surprise Picture, 'BOY OF THE STREETS.' Starts		
APOLLO	Robt. Young, James Stewart, 'Navy Blue and Gold' Alice Faye, 'You're A Sweetheart.' Mickey Mouse. Starts 1:30		
MELBA	Dick Powell Benny Goodman 'HOLLYWOOD HOTEL'		
MICHIGAN 7225 Michigan	MELBA ONLY—Joe E. Brown, 'FIT FOR A KING' MICHIGAN ONLY—Pat O'Brien, Geo. Brent, 'SUBMARINE D-1'		
CINDERELLA Hickory at Iowa	Jack Oakie, 'Hitting a New High' PAT O'BRIEN, GEO. BRENT, 'SUBMARINE D-1'		
VIRGINIA 3151 Virginia	MAE WEST, 'EVERY DAY'S A HOLIDAY' ALLAN JONES, 'EVERYBODY SING'		
STUDIO Natural Bridge	Edw. G. Robinson, 'LAST GANGSTER'		
SAVOY Ferguson	Studio Only—Franchot Tone, 'LOVE IS A HEADACHE' Savoy Only—Carole Lombard, Fredric March, 'Nothing Sacred'		
MELVIN 2912 Chippewa	Ginger Rogers, Katharine Hepburn, 'STAGE DOOR' LEO CARRILLO, 'THE BARRIER'		
HAMILTON 7324 N. Bridge	'YOU'RE A SWEETHEART' ★ CAROLE LOMBARD, 'TRUE CONFESSION.'—STARTS TODAY. Alice Faye ● K. Murray 'Lone Ranger,' Famous Radio Story		
YALE 3700 Minnesota	GEORGE MURPHY 'LAST GANGSTER' EDW. G. ROBINSON Ginat Musical Hit.		
U-CITY 6324 Dartmer	Edw. G. Robinson, 'LAST GANGSTER.' ★ Chapter 7 ● 'TIM' Bernie and Winchell, 'Love and Hisses.' ★ TYLER'S LUCK.		
LEXINGTON 3408 N. Union	Jackie Cooper, 'BOY OF THE STREETS' PHIL REGAN, FENNY SINGLETON 'OUTSIDE OF PARADISE' Mickey Mouse ● Donald Duck ● Flute ● Musical ● Matinee Only, BOB STEELE, 'RED ROPE'		
DAKOTA 4557 Virginia	BOB BURNS JOEL McCREA 'WELLS FARGO' ★ JACK BENNY, 'ARTISTS and MODELS' Today's True Story of 'Inside Nazi Germany.'—Sensational		
JANET Grow Florissant	GINGER ROGERS, KATHARINE HEPBURN, 'STAGE DOOR'		
LEE	JOAN DAVIS, WALTER WINCHELL, BEN BERNIE, 'LOVE & HISSES'		
LOWELL	Dorothy Lamour, 'Hurricane.' Mickey Rooney, 'You're Only Young Once.' Charlie McCarthy, 'Necking Party'		
CIRCLE	Myrna Loy, 'Man Proof.' Wheeler & Woolsey, 'High Flyers.' Al Lyons' Cocoanut Grove Orchestra. Comedy		
BREMEN	Robt. Young, Florence Rice, James Stewart 'NAVY BLUE AND GOLD'		
SALISBURY	'EVERYBODY SING' Judy Garland, Fanny Brice, Allan Jones.		
PAULINE	'SUBMARINE D-1.' Pat O'Brien, George Brent. 'HITTING A NEW HIGH,' Lily Pons, John Howard		
ROBIN	'CHECKERS,' Jane Withers, S. Erwin. 'TOVARICH,' Claudette Colbert, Charles Boyer. Charlie McCarthy		
BADEN	SPENCER TRACY-JOAN CRAWFORD 'MANNEQUIN' JACK OAKIE-LILY PONS 'HITTING A NEW HIGH'		
O'FALLON			
ASHLAND			
QUEENS	'LOVE AND HISSES,' Ben Bernie, Walter Winchell 'CHECKERS,' Jane Withers, Stuart Erwin. Our Gang		

FOR A BETTER SHOW GO TO FANCHON & MARCO AND ST LOUIS AMUSEMENT CO Theatres

AMBASSADOR 25c TO 6 P.M. TILL 2 — NOW! NOW!
Tyrone POWER • Alice FAYE • Don AMECHE
'IN OLD CHICAGO'
Shown Last Time Nightly 9 P. M.
Ronald Reagan, Mary Maguire, 'Sergeant Murphy'

FOX 'The Pride of St. Louis' 25c till 1 P. M.
PERFECT STAGE & SCREEN ENTERTAINMENT!
BETTE DAVIS in 'JEZEBEL'
Henry Fonda-Geo. Brent
GALA STAGE SHOW
BENNY DAVIS AND HIS 'STARDUST REVUE'
Packed With Entertainment!
4 De Luxe Stage Shows Today—12:00 2:33 5:06 9:19 P. M.

MISSOURI 25c 11 A. M. TILL 2 — 2 COMEDY HITS!
'BATTLE OF BROADWAY' VICTOR McLAGLEN
Brian Donlevy-Louise Hovick
'LOVE, HONOR and BEHAVE' WAYNE MORRIS
Priscilla Lane-Thos. Mitchell
EXTRA! 'MARCH OF TIME'—Hitler's Austrian Conquest!

ST. LOUIS Any Day Any Seat 25c 11:30 to 6 — 35c AFTER 6
PARK FREE at 3633 DELMAR
★ Vivid Romance and Daring Thrills! ★
'DANGER PATROL'
HARRY CAREY ● SALLY EILERS ● JOHN BEAL
★ JOHN BARRYMORE ★
'Bulldog Drummond's Peril'
Color Cartoon, NICK LUCAS Feature and News.
TODAY at 11:30—'Flash Gordon's Trip to Mars.' 'Lone Ranger.' Cartoon

GRANADA 4025 GRAVOIS Opens 12:30 25c Till 2 — Alice FAYE, Edw. G. ROBINSON 'Sally, Irene and Mary' Fred ALLEN 'A Slight Case of Murder' Allen JENKINS
UPTOWN 4938 DELMAR Opens 12:30 25c Till 2 — ROBERT YOUNG, FLORENCE RICE Robert Taylor in 'A Yank at Oxford' 'Paradise for Three'
HI-POINTE 1001 McCAUSLAND Opens 1:30—Starts 2
LINDELL GRAND AND MESERY Matinee—25c Till 2
WEST-END 4919 DELMAR Opens 12:30—25c Till 2
W. C. FIELDS MARTHA RAYE 'Big Broadcast of 1938' Dorothy Lamour Ben Blue
William Powell-Annabella 'The Baroness and the Butler'
AUBERT 4949 Easton
CAPITOL 9th & Chestnut
LAFAYETTE 1043 S. Jefferson
PAGEANT 5851 Delmar
Dick POWELL 'Hollywood Hotel' Rosemary LANE
Benny Goodman and His Swing Band
Kent Taylor-Fay Wray, 'The Jury's Secret'
CONGRESS 4023 Olive
UNION Union & Easton
Pat O'BRIEN 'SUBMARINE D-1' George BRENT
MAE WEST in 'Every Day's a Holiday'
FLORISSANT Grand & Florissant
MIKADO 5959 Easton
Don AMECHE 'HAPPY LANDING' Sonja HENIE
George O'Brien in 'The Windjammer'
GRAVOIS 2631 S. Jefferson
MANCHESTER 4347 Manchester
MAPLEWOOD 7170 Manchester
Sonja HENIE 'Happy Landing' Don AMECHE
M. Whalen-G. Stuart, 'Change of Heart'
KINGSLAND 6461 Gravois
Dolores Del Rio-Dick Baldwin, 'International Settlement' Lew AYRES-Louise CAMPBELL, 'SCANDAL STREET'
MAFFITT Vandeventer & St. Louis
Robt. Young-Jas. Stewart, 'Navy Blue & Gold' Glenda Farrell- Bart MacLane, 'ADVENTUROUS BLONDE'
RICHMOND Clayton & Big Bend
SHAW 25c TILL 2 3201 Shaw
Spencer Tracy Joan Crawford 'Mannequin'
Walter Connolly-Jean Parker, 'Penitentiary'
SHADY OAK Hanley & Forsythe
Allan Jones-Judy Garland, 'Everybody Sing' Melvyn Douglas-Virginia Bruce, 'Arsene Lupin Returns'

What do you do on washday?

At little cost, your washdays can be days for fun and relaxation. Now, our low rates make it actually economical to be relieved of washday toil! In our washing process, net bags will protect your clothes from excess wear. Calgon-rinsing will make them bright, fresh-looking, truly clean! Don't put up with old-fashioned washdays... phone for a routeman!

Calgonized, Everything Ironed
20 LBS. $2
NO EXTRA CHARGE FOR SHIRTS
...OR FOR THE SMALL FAMILY 7 LBS. 97c
MUST BE A FAMILY BUNDLE CONTAINING FLATWORK
*Slight additional charge for Dress Shirts, Stiff Collars, Curtains, Lace Spreads, Tablecloths or Wash Suits.

TRY OUR FINE DRY CLEANING ANY GARMENTS (PLAIN STYLE) 2 FOR $1.10
CASH AND DELIVERED (EXTRA GARMENT 2 MIX 75c)
We Guarantee Cleaning of Colorous Garments

10% DISCOUNT FOR CASH & CARRY LAUNDRY • 4150 CHIPPEWA •

White Line
LAUNDERERS ★ DRY CLEANERS

Phone LAclede 7780
County Residents Phone Webster 4050

PART SIX

Coaching C... Members H... At Annu...

Claytonshire Event... St. Louis Countr... Preceded by Sev... ner Parties.

...OR the third time ... years, members of t... shire Coaching Club ... nual pink hunting coats ... entitled to wear them (... they were not), thrust ... tions in gray satin lapel... a ball at the St. Louis C... last night.

For atmosphere the ... old coaches, familiar to ... Day callers who pass th... highways and to devote... Chase races at Bridle... Club, were wheeled in an... at vantage points. One... the inclosed porch, whic... rounded by a white pl... another stood near the... platform and the third ... club-house.

The three dining rooms ... rated with dogwood ... which sprayed from ... chandeliers. Blue birds a... rugated columns of light ... ers. The club emblem ... ainted on the white bac... a metal chield—was secu... portico of a southern m... illared and illuminate... uilt in the main dining ... ackground for the musi... o racks bore pastel s... olonial-costumed girls.

Before the ball, schedu... in at 10:30 o'clock, t... Claytonshire, their wives ... nal guests dined at sm... decorated with iris and spi... set up in the private dining ... The west wall was covered ... full-length mural depictin... ...ne scene. Twenty other ... seating Miss Jane Joh... ...ner in the tap room.

Meanwhile other sma... were given in various ho... and Mrs. Charles W. Mo... ...ined for their daughter ... débutante of last se... Miss Nancy Bascom gav... ...e an out-of-town gue... ...sts and hostesses were ... Mrs. David R. Calhoun, ... Mrs. Henry McRee, Mr. ... Albert von Gontard, Mr... David D. Walker III, Mr... Eugene F. Williams Jr. a... Mrs. Henry J. Kaltenbach ... Breakfast, after the da... ...e be served at dawn.

Harry Langenberg Jr. is ... of the club, members of ... ...ds his brother, Olive... ...erg, William and Jose... Arthur B. Shepley Jr., ... Moore, John Valle Jan... Davis, Thomas S. McPh... ...d Dickson Pierce. So... members, John A. Hoim... troller-secretary of the ... ...sation; Allen T. West Jr. ... ...tin B. Boyd II, were out...

Helen Hall Is Brid... Of J. C. Hut...

THE home of Mrs. ... Bagby Hall, 4903 Pers... nue, was decorated w... flowers and greenery for ... ...dlight wedding yesterd... ...noon at 4 o'clock of her ... Miss Helen Hall and Jo... Hutchinson of Evansville, ... bride's brother, Ralph C. ... her in marriage.

The Rev. Dr. Truman ... ...ass read the service befo... ...ng room mantel which wa... ...n white snapdragon, t... greenery. The bride's cos... a light blue crepe dres... with which she carried a ... calla lillies. Miss Cather... her sister's only attenda... dusty pink designed with ... line and pleated skirt. ... ...ers were gladioli and delp... Albert Spaulding Howe ... ...nassett, L. I., was best ... ...his uncle and groomsm... Arthur Hall of New Orle... Leonard and Frederick B... all brothers of the bri... ...Stein Bierman of Chicago, ...er-in-law, and John Gully... The wedding guests, wh... the families and a fe... friends, remained for an ... ...ception. The dining ro... ...held white spring flowers ... ...ng the wedding cake. Afte... ...ding trip to Pass Christi... ...and New Orleans where ... ...visit Mr. and Mrs. Arthur ... ...will live in Evansville.

The out-of-town guests ... Mrs. Bierman, Mrs. Howe; ... ...r's mother, Mrs. B. T. ... ...ridge, and Mr. Breckin... Anchorage, Ky.

The bride, whose father ... ...ists Dr. Frederick Bagby ... ...made her home in Evans... ...last few years. She is a ... ...Mary Institute and S... ...Mr. Hutchinson wa... ...ved from the University o...

3:30 Tuesdays and Thursdays ploring Space to 3:45 Wednes rs, and Music for Fun to 3: days.

WESTMINSTER HALL
3806 OLIVE FRanklin 8811
DANCING EVERY SUNDAY NIGHT
A school with a reputation. Adult ballroom classes Thursday evenings. Junior ballroom classes Saturday evenings, 8:10; ages 13 to 17.
Daily Classes in Tap, Acrobatic and Ballet, 50c Per Lesson

PHOTOPLAY THEATERS

N'S 25c TO 2 P. M.

WING SPENCER • TRACY 's ILOT" RYMORE

PLAY INDEX

ymouth | GINGER ROGERS
Hamilton | K. HEPBURN
'STAGE DOOR'
'THE LAST GANGSTER'
W. G. ROBINSON—MICKEY MOUSE
SHOW STARTS 1:30

ncess | Joel McCrea, Frances Dee, Bob Burns, 'Wells Fargo.' Pestalozzi | Mickey Rooney, 'HOODLUM OOLBOY.' | Cartoon. Cont. From 1.

VOLI | Edw. G. Robinson, 'THE LAST GANGSTER.' 2nd Near Olive | iam Hopkins, 'Wise Girl.'

EBSTER | E. G. Robinson, J. Stewart, 'Last Gangster.' ey & Clinton | Woods, 'Talent Scout.'

LLSTON | Allan Jones, Judy Garland, 'Everybody Sing.' Virginia Easton | Bruce, 'Return of Arsene.' Jimmie Fidler's Hollywood Personals. Continuous 1 to 11:30 P. M.

VILL ROGERS UNION AT 9 PAGE
SUN. CONTINUOUS FROM 1.
dy GARLAND ★ Allen JONES
FANNY BRICE BABY SNOOKS
'EVERYBODY SING'
in Virginia Bruce 'ARSENE LUPIN RETURNS'
las Fidler's Star Parade and News

AVALON
Lindenwood and Cabanne
Doors Open 1 P. M., Starts 1:30
LLACE VIRGINIA
ERRY ★ BRUCE
'THE BAD MAN OF BRIMSTONE'
MMY DURANTE-JOAN PERRY
'START CHEERING'

lumbia | DICK POWELL, BENNY GOODMAN'S
Southwest | ORCHESTRA,
'HOLLYWOOD HOTEL'
Wray in 'THE JURY'S SECRET.'

whatan | Open 1:00, Starts 1:30
Sutton | Robt. Young, J. Stewart
'Navy Blue and Gold.'
'Murder in Greenwich Village.' (2
'Popeye Meets Ali Baba.'

XY | Open 1:30, Starts 2:00
Lansdowne | Dorothy Lamour, 'Thrill of a Lifetime.' Ricardo
'West of Shanghai' (20 minutes.)
ye Meets Ali Baba.'

ITE WAY | BILL BOYD,
nd Hickory | 'HOPALONG RIDES AGAIN.'
es Farmer, Ray Milland, 'Tih Tin

NK McHUGH, LOUISE FAZENDA
UR LADY.'
'THE LAST GANGSTER.' Sho

A PARKER, LEWIS STONE,
YOUNG ONCE.'
'BOY OF THE STREETS.' Short

Stewart, 'Navy Blue and Gold'
ethheart.' Mickey Mouse. Starts 1:4

OLLYWOOD HOTEL'
E. Brown, 'FIT FOR A KING'
Brien, Geo. Brent, 'SUBMARINE D-1'

Hitting a New High'
. BRENT, 'SUBMARINE D-1'

ERY DAY'S A HOLIDAY'
S, 'EVERYBODY SING'

on, 'LAST GANGSTER'
ne, 'LOVE IS A HEADACHE'
rd, Fredric March, 'Nothing Sacred'

Katharine Hepburn, 'STAGE DOOR'
RRILLO, 'THE BARRIER'

ROLE LOMBARD, 'TRUE CONFESSION.'—STARTS TODAY.
one Ranger,' Famous Radio Story.

'LAST GANGSTER' | EDW. G. ROBINSON

GANGSTER.' ★ Chapter 7 • 'TIN
ve and Hisses.' ★ TYLER'S LUCK.

'BOY OF THE STREETS'
'OUTSIDE OF PARADISE'
Duck • Pluto • Musical • No
BB STEELE, 'RED ROPE'

RGO' ★ 'ARTISTS and MODELS'
JACK BENNY,
tside Nazi Germany.'—Sensational

RS, EFBURN, 'STAGE DOOR'
ALTER BERNIE, 'LOVE & HISSES'
'Hurricane.' Mickey Rooney, 'You're
Charlie McCarthy, 'Necking Party'
Frost.' Wheeler & Woolsey, 'Kid
Coconut Grove Orchestra. Comedy

nnee 'NAVY BLUE AND GOLD'
rs Judy Garland, Fanny
SING' Brice, Allan Jones.

D-1,' Pat O'Brien, George Brent.
W HIGH,' Lily Pons, John Howard

e Withers, S. Erwin. 'TOVARICH.'
Charles Boyer. Charlie McCarthy

TRACY-JOAN CRAWFORD
ANNEQUIN'
K OAKIE-LILY PONS
G A NEW HIGH'

ES.' Ben Bernie, Walter Winchell
e Withers, Stuart Erwin. Our Gang

ST. LOUIS POST-DISPATCH

SOCIETY NEWS SECTION

PART SIX — ST. LOUIS, SUNDAY MORNING, APRIL 24, 1938. — PAGES 1—8H

Coaching Club Members Hosts At Annual Ball

Claytonshire Event, Given at St. Louis Country Club, Is Preceded by Several Dinner Parties.

FOR the third time in as many years, members of the Claytonshire Coaching Club donned formal pink hunting coats if they were entitled to wear them (full dress if they were not), thrust white carnations in gray satin lapels and gave a ball at the St. Louis Country Club last night.

For atmosphere the club's three old coaches, familiar to New Year's Day callers who pass them on the highways and to devotees of steeplechase races at Bridlespur Hunt Club, were wheeled in and stationed at vantage points. One decorated the inclosed porch, which was surrounded by a white picket fence, another stood near the orchestra platform and the third in front of the clubhouse.

The three dining rooms were decorated with dogwood blossoms, which sprayed from walls and chandeliers. Blue birds adorned corrugated columns of light in the corners. The club emblem—red letters painted on the white background of a metal shield—was secured to the portico of a southern mansion, its pillared and illuminated facade built in the main dining room as a background for the musicians. Music racks bore pastel sketches of colonial-costumed girls.

Before the ball, scheduled to begin at 10:30 o'clock, trustees of Claytonshire, their wives and special guests dined at small tables decorated with iris and spirea and set up in the private dining room. The west wall was covered by a full-length mural depicting a garden scene. Twenty other guests, including Miss Jane Johnson, had dinner in the tap room.

Meanwhile other small dinners were given in various homes. Mr. and Mrs. Charles W. Moore entertained for their daughter, Frances, a debutante of last season, and Miss Nancy Bascom gave a party for an out-of-town guest. Other hosts and hostesses were: Mr. and Mrs. David R. Calhoun, Mr. and Mrs. Henry McRee, Mr. and Mrs. Gilbert von Gontard, Mr. and Mrs. David D. Walker III, Mr. and Mrs. Eugene F. Williams Jr. and Mr. and Mrs. Henry J. Kaltenbach Jr.

Breakfast, after the dancing, was to be served at dawn.

Barry Langenberg Jr. is president of the club, members of which include his brother, Oliver Langenberg, William and Joseph Drew, Arthur B. Shepley Jr., Wickham Moore, John Valle Janes, Victor Lewis, Thomas S. McPheeters Jr. and Dickson Pierce. Some of the members, John A. Holmes, comptroller-secretary of the organization; Allen T. West Jr. and Truslow B. Boyd II, were out of town.

Helen Hall Is Bride Of J. C. Hutchinson

THE home of Mrs. Frederick Bagby Hall, 4903 Pershing avenue, was decorated with white flowers and greenery for the candlelight wedding yesterday afternoon at 4 o'clock of her daughter, Miss Helen Hall and John Conlin Hutchinson of Evansville, Ind. The bride's brother, Ralph C. Hall, gave her in marriage.

The Rev. Dr. Truman B. Douglass read the service before the living room mantel which was banked in white snapdragon, tulips and greenery. The bride's costume was of light blue crepe dress, tucked, with which she carried a sheaf of calla lilies. Miss Catherine Hall, her sister's only attendant, wore dusty pink designed with a V-neckline and pleated skirt. Her flowers were gladioli and delphinium.

Albert Spaulding Howe of Manchaset, L. I., was best man for the uncle and groomsmen were: Arthur Hall of New Orleans, and Leonard and Frederick B. Hall Jr., all brothers of the bride; William Sherman of Chicago, her brother-in-law, and John Gully Cole.

The wedding guests, who included the families and a few close friends, remained for an informal reception. The dining room table with white spring flowers surrounding the wedding cake. After a wedding trip to Pass Christian, Miss., and New Orleans where they will visit Mr. and Mrs. Arthur Hall, they will live in Evansville.

The out-of-town guests included Mrs. Sherman, Mrs. Howe; the latter's mother, Mrs. B. T. Breckinridge, and Mr. Breckinridge, of Owensburg, Ky.

The bride, whose father was the late Dr. Frederick Bagby Hall, has been her home in Evansville the last few years. She is a graduate of Mary Institute and Smith College. Mr. Hutchinson was graduated from the University of Indiana and is a member of Beta Theta Pi. Their betrothal was announced at a tea March 6.

Several parties were given in honor of the pair after their arrival here, the bride on Wednesday and Mr. Hutchinson the next day. Thursday evening, Mrs. Paul F. Plummer, Mrs. George McCaslin, Miss Anita Hall and Miss Mary Boling gave a cocktail party at Mrs. Plummer's home, 901 South Bemiston avenue, Clayton. Friday evening, Mr. and Mrs. Leonard Hall, 300 South Gray avenue, Webster Groves, entertained at a buffet supper.

April Weddings and Engagements

MISS JOSEPHINE DESLOGE FUSZ, daughter of Eugene A. Fusz, whose engagement to William Carroll Connett IV was announced late yesterday.
—Jules Pierlow Photograph.

MRS. ARTHUR CHARTERS GAINES, who was Miss Aurelia Picot Gerhard until her marriage Tuesday night. She is the daughter of Mr. and Mrs. Julius W. Gerhard. —Jules Pierlow Photograph.

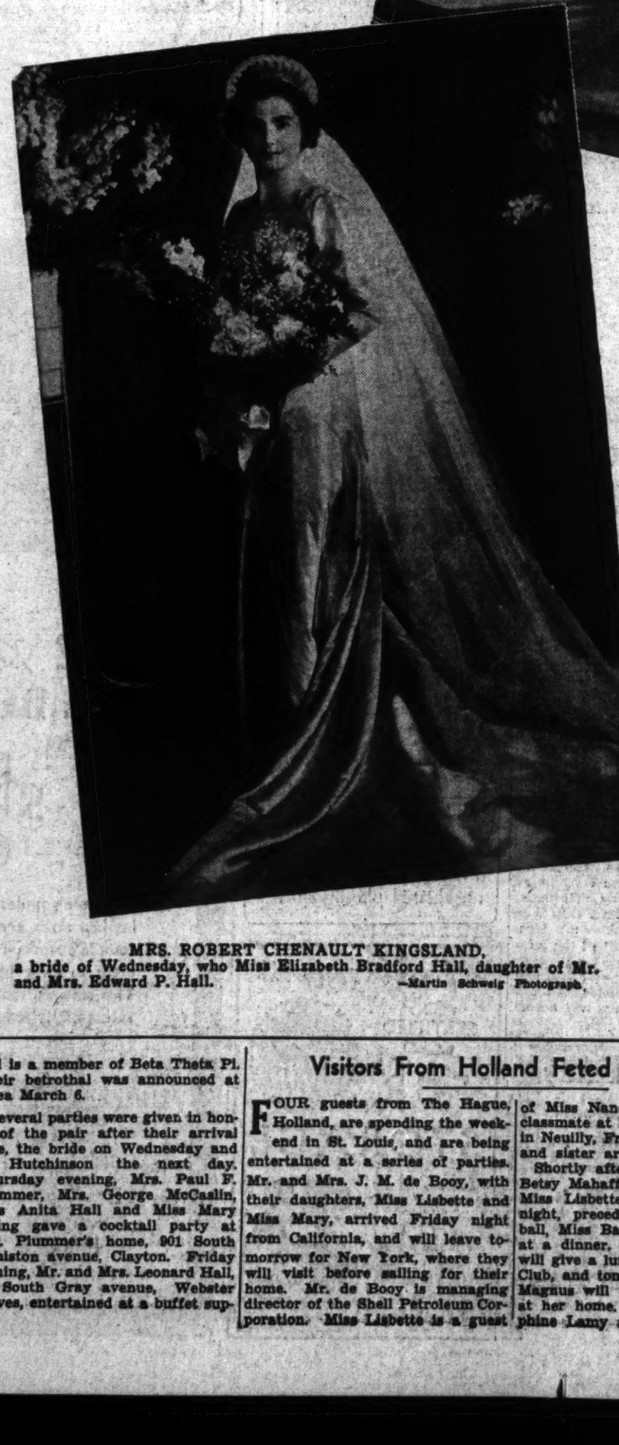

MRS. ROBERT CHENAULT KINGSLAND, a bride of Wednesday, who Miss Elizabeth Bradford Hall, daughter of Mr. and Mrs. Edward P. Hall. —Martin Schweig Photograph.

MRS. ARNOLD AUGUR WILLCOX, the former Miss Christine Blair Long, who was married Monday at her home, Montpelier Manor, Laurel, Md. She is the daughter of former Ambassador to Italy and Mrs. Breckinridge Long, who lived here until a few years ago.
—David Soros, New York.

MISS JANE TRAVERS, daughter of the Rev. Dr. Edward Schofield Travers of Rhinebeck, N. Y., whose engagement to Burrows Sloan Jr. of Philadelphia has been announced. Dr. Travers is a former pastor of St. Peter's Episcopal Church here, and Mrs. Travers is a past president of the St. Louis Junior League.
—Wide World Photograph.

Visitors From Holland Feted at Parties

FOUR guests from The Hague, Holland, are spending the week-end in St. Louis, and are being entertained at a series of parties. Mr. and Mrs. J. M. de Booy, with their daughters, Miss Lisbette and Miss Mary, arrived Friday night from California, and will leave tomorrow for New York, where they will visit before sailing for their home. Mr. de Booy is managing director of the Shell Petroleum Corporation. Miss Lisbette is a guest of Miss Nancy Bascom, a former classmate at Mlle. Bolsier's School in Neuilly, France, and her parents and sister are at the Park Plaza.

Shortly after their arrival Miss Betsy Mahaffey gave a dinner for Miss Lisbette de Booy, and last night, preceding the Claytonshire ball, Miss Bascom entertained her at a dinner. Today Miss Bascom will give a luncheon at Deer Creek Club, and tomorrow Miss Miquette Magnus will give a similar party at her home. Tonight Miss Josephine Lamy and her parents, Mr. and Mrs. C. Oscar Lamy, will have a supper party in Miss Lisbette's honor.

Yesterday Mrs. Frank A. Thompson and her daughter, Miss Noel, gave a small luncheon for Miss Mary de Booy at the Junior League tearoom, and later Mrs. Alexander M. Fraser was hostess at a small mixed tea, also for Miss Mary, in the Fraser apartment at the Park Plaza. Last night she was a guest at the Fortnightly dancing party at the Bogey Club.

While the younger groups were dancing, Mr. and Mrs. Fraser gave a dinner last night for Mr. and Mrs. de Booy.

Miss Josephine Desloge Fusz And William C. Connett IV Are to Be Married in July

Engagement Announced at Cocktail Party for More Than 150 Guests Yesterday Afternoon, in Honor of Miss Augusta Connett and Charles Wesley Disbrow Jr., Who Will Wed Saturday.

MORE than 150 guests, invited to a cocktail party last evening by Miss Josephine Desloge Fusz in honor of her prospective brother-in-law and sister-in-law, learned of the hostess' engagement to William Carroll Connett IV. Miss Fusz is the youngest daughter of Eugene A. Fusz, at whose home, 6925 Delmar boulevard, the party was given. Her fiance is the son of Mr. and Mrs. William Carroll Connett III, 4422 Lindell boulevard.

Guests of honor were Mr. Connett's sister, Miss Augusta Langdon Connett, and Charles Wesley Disbrow Jr., who are to be married next Saturday, and in whose wedding Miss Fusz is to be a bridesmaid, although, because of the impending engagement announcement, her name, until now, has been withheld from the bridal party.

Receiving hours were from 7 to 9 o'clock. Miss Fusz, Mr. Connett, his sister and her fiance stood in one end of the long drawing room, and as guests arrived they were introduced by the hostess to "my future sister and brother-in-law." Decorations were spring flowers, clustered in vases throughout the lower floor.

The bride-to-be is a graduate of John Burroughs School and spent a year at Trinity College, Washington, before sailing for Europe. She traveled abroad for almost six months, and was in London for the coronation last May. Last fall she was a maid of honor at the Veiled Prophet ball, and later in the season was presented to society at a ball of her own, given by her family at the St. Louis Woman's Club. She is the fourth debutante of the season just past to announce her engagement.

Miss Fusz is a granddaughter of the late Mr. and Mrs. Louis Fusz and of Mrs. James Ring and the late Mr. Ring. Her mother, the former Miss Eliza Ring, died several years ago. The present Mrs. Eugene Fusz was Miss Charlotte Ring, an aunt of Miss Josephine. Her sisters are Mrs. Cabell Breckenridge of Lexington, Ky., the former Miss Marie Reine Fusz; Mrs. John Brownrigg, who was Miss Elizabeth Fusz, and Mrs. Roy Wilcox Jordan, the former Miss Helen Fusz.

Mr. Connett is a grandson of the late Mr. and Mrs. August Schlafly, and is a grandson and great-grandson, respectively, of the first and second William Carroll Connett, neither of whom is living.

The prospective bridegroom is a graduate of Washington University, where he became a member of the Sigma Chi fraternity. He also belongs to the Missouri Athletic Association and the Bachelor Club of St. Louis. He, too, has traveled extensively, his trips including a world cruise. At present he is studying law, and the wedding will take place in July, after his bar examinations in June.

Junior League to Give 'Cotton Party' Tuesday

"COTTON PARTY" is the title of the next Junior League fashion show, to be given Tuesday during luncheon at league headquarters. All cotton cloths will be featured, and spirituals, sung by a professional entertainer, will add to the program.

Models will include Mrs. Alanson C. Brown Jr., Mrs. Edward H. Miller, Miss Suzanne Bitting, Miss Lucile Keeler, Mrs. William Watkins Moulton and Mrs. Theodore P. Desloge.

Miss Adelaide Mahaffey will head the corps of waitresses, including Miss Louise Stinde, Mrs. Francis D. Seward, Mrs. Joseph Renard, Mrs. Millard Smith, Mrs. Randolph Dyer, Mrs. Davis Gunter, Mrs. Creighton Calfee, Miss Louise McCluney, Mrs. J. D. Bartley, Miss Roberta Pierce and Miss Lydia Anne Allen.

Country Club Spring Opening on May 21

THE spring opening of the St. Louis Country Club is set for Saturday night, May 21. The opening dinner dance will inaugurate a series of Saturday night affairs lasting until after July 4, when most of the members leave St. Louis for the summer. That evening one of the past winter's debutantes, Miss Frances Leftwich McPheeters, daughter of Mr. and Mrs. Samuel Brown McPheeters, 4955 Maryland avenue, will be honored. Her uncle and aunt, Mr. and Mrs. Thomas S. McPheeters, 27 Westmoreland place, will invite a group for dining and dancing.

If the weather permits, the swimming pool will be opened that day. Golf course and tennis courts are being reconditioned. Usually contests among members in these various sports are features of the opening.

Tonight marks the second of the spring series of buffet suppers held each Sunday night. The largest party this evening will be that of Mrs. H. Blakesley Collins, 50 Portland place, in honor of Miss Katharine Bernays, whose mother, Mrs. Eric Bernays, 14 North Kingshighway, introduced her to society last fall. Included among the guests were Miss Elizabeth Bixby, Miss Elaine Meyer, Miss Marie Taylor Spink, Miss Kathleen Wallace, Miss McPheeters, Miss Mimi Wilson, Miss Miquette Magnus, Miss Alice

Continued on Page 2, Column 3.

Woman's Club to Honor Gov. and Mrs. Stark

THE St. Louis Woman's Club will give a dinner party in honor of Gov. and Mrs. Lloyd Crow Stark Thursday night at 7:30 o'clock. Tables will be set up in the Colonial dining-room.

Among those entertaining will be Mrs. Henry S. Butler, Mrs. Marvin E. Holderness, Mrs. L. Avon Blue, Mrs. Albert M. Keller, Mrs. John Wallace Fristoe, Mrs. Samuel H. Baer, Mrs. John A. Latzer, Mrs. Eugene B. Stinde, Mrs. Frederick W. Langenberg, Mrs. Bernard O. Wells, Mrs. P. H. Cullen, Mrs. William H. Vogt, Mrs. William T. Jones, Miss Ruth Babler, Mrs. Albert T. Perkins, Mrs. Ralph D. Griffin, Mrs. Warren R. Rainey, Mrs. Margaret Chapman Byers and Mrs. Wood Netherland.

Boatwright-Bailey Wedding to Be Tuesday

THE marriage of Miss Aline Richards Bailey, daughter of Mr. and Mrs. E. M. Bailey, 7031 Tulane avenue, University City, to James Edgar Boatwright, son of Mrs. M. M. Boatwright of Mobile, Ala., will take place Tuesday afternoon at 5:30 o'clock at the home of the prospective bride's uncle and aunt, Mr. and Mrs. W. V. Bailey, 31 Kingsbury place.

Miss Bailey will be attended by her niece, Miss Kathryn Slaton of Mobile and Miss Annie Lane Bailey, her cousin, as bridesmaids. Dr. C. E. Kennedy of Mobile will be best man. Clarence A. Simms will be an usher. At the reception following the ceremony Mrs. C. A. Simms, Mrs. C. E. Kennedy and Miss Nancy Stanard, both of Mobile, will serve. Out-of-town guests who are here for the wedding include Mr. and Mrs. Crawford Slaton of Mobile and Mr. and Mrs. John L. Manier of Jacksonville, Fla.

Announcement of the engagement was made in Mobile, where the prospective bride spends every winter.

Annual Meet of Alliance Francaise

The Alliance Francaise will hold its annual meeting at the home of Mrs. Greenfield Sluder, 4935 Maryland avenue, Tuesday night at 8:30 o'clock. Mrs. John Storrs of Chicago will lecture.

Social Events For League of Women Voters

MANY social affairs have been arranged for the entertainment of delegates to the convention of the National League of Women Voters which will open tomorrow at Hotel Jefferson for a four-day session.

The initial event will be a dinner, to observe presidents' evening, tomorrow night in the crystal room of the hotel. Miss Marguerite M. Wells, National League president will be the guest of honor and the speaker. After the dinner a reception will be held. Mrs. Howard Rusk is in charge of arrangements. Other hostesses will be former presidents of the St. Louis League, former presidents of the Missouri League and members of the local finance committee.

The largest social affair of the week will be a banquet to be held at the hotel Wednesday night at 7 o'clock. The committee in charge is: Mrs. Fred L. English chairman; Mrs. Scott Porter, Mrs. Harry Sprague, Mrs. Benjamin Wood and Mrs. Emmett R. Myers. Speakers at the banquet, which will be one of the four public sessions of the convention, will be Dr. Herman Finer, of the School of Economics of London University, whose subject will be "The Democratic and Fascist Ideas of Government"; Mrs. Eugene Meyer, executive of the Washington Post, who will speak on "Democracy and Human Values," and Harry D. Gideonese, of the Department of Economics, University of Chicago, speaking on foreign policy. A group of young women, headed by Miss Nancy Morrill, the Veiled Prophet Queen, will be ushers at the banquet.

Fifteen dinners have been planned for Tuesday as a part of the program of entertainment. There will be three hostesses for each dinner, a St. Louis League hostess, a National Board member, and a State League president. The dinners will be given for presidents of 20 State Leagues. Mrs. Thomas L. Anderson is chairman for these parties. Hostesses will be: Mrs. English, Mrs. Henry Frost Chadeayne, Mrs. Walter Fischel, Mrs. H. H. Muchall, Mrs. Ernest W. Stix, Mrs. Robert J. Crossen, Mrs. Lewis S. Haslam, Mrs. R. Walston Chubb, Mrs. J. Hardin Smith Jr., Mrs. E. Vincent Cowdry, Mrs. Francis M. Huffman, Mrs. Evarts A. Graham, Mrs. T. Walter Hardy, Mrs. George H. Hoxie of Kansas City, and Dr. Harriet S. Cory.

Several teas and dinners will be given in the homes of officers and members of the St. Louis League. Mrs. Aaron S. Rauh of Upper Ladue road will be hostess tomorrow afternoon at tea at her home for delegates and guests. Mrs. Thomas M. Sayman will entertain at dinner at her home, 5399 Lindell boulevard, Thursday evening for 40 former members of the National Board of the League of Women Voters. Mrs. Sayman was for many years secretary of the board of the Missouri League and was formerly president of the Town Club. Miss Edith Souther will have charge of a tea to be given at Washington University Thursday afternoon. A drive about St. Louis will precede the tea. Mrs. Ernest W. Stix will serve as official hostess in charge of events for visiting celebrities. Mrs. Stix, who was president of the St. Louis Equal Suffrage Association before the League of Women Voters was formed in St. Louis in 1919, is a director of the Little Theater and is a member of the board of directors of John Burroughs School.

Mrs. Lawrence Post is in charge of the pages who, in sashes and aprons, will act as messengers and guides for the delegates. Miss Marie Taylor Spink has been assigned as special page to Miss Wells, national president, and Miss Betty Hitchcock will serve Mrs. Arthur Stockstrom, general convention chairman. Miss Virginia Fischel and Miss Antoinette Schlafly will alternate as page for Miss Constance Roach, convention secretary. Miss Bess Furman, national publicity chairman, will have Miss Lydia Anne Allen as page. Mrs. Opal Davis David and Mrs. Theodore O'Hare, National League officers, will have as pages Miss Florence Fleischel and Miss Effie Zelbig.

Mother and Daughter Luncheon Wednesday

THE annual mother and daughter luncheon of John Burroughs School will be given at 1 o'clock Wednesday at the school. Mrs. Frank M. See, chairman of arrangements, has announced the following committees:

Mrs. C. Douglas Smiley Jr., chairman; Mrs. J. Edgar Stewart, Mrs. Clark C. Bland, Mrs. F. B. Martin, Mrs. Jacob R. Van Dyke, Mrs. Arthur F. Felker and Mrs. Clark D. Pickrell, decorations; Mrs. Oscar E. Buder, invitations; Mrs. W. B. Knight Jr., program; Mrs. G. G. Jones, chairman; Mrs. John Hart Porter, Mrs. Scott Heuer, Mrs. J. C. Anderson, Mrs. Douglas V. Martin Jr., Mrs. Emma T. Dee, Mrs. Wesley Winans Horner, Mrs. Alexander M. Cornwell, Mrs. John J. Ney, Mrs. Deyo S. Leland, Mrs. Paul C. Simmons and Mrs. Francis T. Cutts, menu.

Girls of the school have mailed invitations to mothers of both boys and girls of John Burroughs.

An annual business meeting of the Mothers' Council will be held in the dining room of the school at 11:45 o'clock, preceding luncheon. After a report of the year's activities by Mrs. David P. Barr, president, an election of officers will be held. Present officers include Mrs. Barr, Mrs. S. S. Adams, secretary, and Mrs. Park J. White, treasurer.

At Annual Play Day, Junior Division of Women's Symphony Committee

GUESTS AT BOGEY CLUB FRIDAY, WHERE LUNCHEON MEETING WAS HELD.

—Ruth Cunliff Russell, Photographs.

MRS. CHARLES S. LAMY, teeing off in the golf tournament.

New officers. From left: MISS ELIZABETH HITCHCOCK, recording secretary; MISS ADELAIDE MAHAFFEY, first vice-president; MRS. CLARK McADAMS CLIFFORD, second vice-president; MISS FRANCES BATES, president, and MISS HARRIET HULBURD, corresponding secretary.

Out for a walk after luncheon. From left: MISS ELEANOR CARTER, MISS ANNE SULLIVAN, MISS FRANCES REYBURN, MISS MARY SULLIVAN, MISS KATHARINE RANDOLPH and MISS JANE CARY RANDOLPH.

MISS EDITH GORDON, making movies of the sports enthusiasts.

Dr. Robert A. Harris Jr. Weds Virginia D'Arcy

MISS VIRGINIA M. D'ARCY, daughter of Mr. and Mrs. Harry D'Arcy, 7250 Lindell boulevard, and Dr. Robert A. Harris Jr., son of Dr. and Mrs. Robert A. Harris, 7200 Lindell boulevard, were married yesterday afternoon at the D'Arcy home.

The Rev. Francis J. O'Connor performed the ceremony at 2 o'clock, and afterwards an informal reception was held. White snapdragon and greenery decorated the fireplace and mantel, before which the service was read. Tall candelabrum stood on each side of the prie-dieu.

The bride wore a long white lace redingote, buttoned down the front over a satin slip. Sleeves were long and pointed over the hand, and the neckline was finished with a small round collar. She wore a circular tulle finger-tip veil, and carried a colonial bouquet of white roses and lilies-of-the-valley.

Miss Rosemary D'Arcy, who attended her sister as maid of honor, was gowned in aqua-blue marquisette, made bouffant with short puffed sleeves and a square neckline. Her colonial bouquet was of Joanna Hill roses and delphinium. Miss Marian Blaicher of Tulsa, Ok., cousin of the bride and junior bridesmaid, wore light pink marquisette, made in a similar style. She carried briarcliff roses and blue delphinium. Dr. Karl F. Strobach attended Dr. Harris as best man.

Dr. Harris and his bride have left for a wedding trip in the South and will live at 5 Northmoor drive on their return.

Country Club Spring Opening on May 21

Continued From Page One.

Jane Meyer, Miss Katherine Miles of Memphis, Tenn.; Thomas K. Taylor, Daniel Fahey, Randolph Potter, Cornelius McDonald, John Wagner, Fred St. Clair Chariot, William Pagenstecher, Daniel Schlafly and Mr. and Mrs. Charles Parsons Pettus.

White spring flowers will provide decorations.

The first of the series of spring buffet luncheons for wives of members was held last Thursday.

Ruth Crowder Engaged

ROBERT EARL CROWDER, 7052 Pershing avenue, has announced the engagement of his daughter, Miss Ruth Louise Crowder, to Carl W. Klenk, son of Dr. Charles L. Klenk, 3148 Halliday avenue. Announcement was made Tuesday night at a dinner at the Crowder home, given in honor of the prospective bride's sister, Miss Jean Crowder, who was home for the Easter vacation from the University of Wisconsin.

Both Miss Crowder and her fiance attended Washington University.

Hotz-Dunlap Wedding In Edwardsville

THE marriage of Miss Ora Jane Dunlap, daughter of Mr. and Mrs. Orie Thomas Dunlap, and Vincent Joseph Hotz, of Edwardsville, took place last evening at 6:30 o'clock at St. Mary's Catholic Church there. The Rev. Charles A. Meagher conducted the service before the altar decorated with Easter lilies.

Miss Libby Jane Fiegenbaum was escorted by Robert Dunlap, brother of the bride; Miss Eulalia Hotz, sister of the bridegroom, by William Long; Miss Judith Baird by Paul Stolze. The gowns of the bridesmaids were in shades of lilac chiffon over taffeta, made with full skirts and crushed girdles. Coronets of matching chiffon completed the costumes. Mrs. Blake Williams Jr. of San Antonio, Tex., sister of the bride, wore a similarly made gown of chartreuse chiffon. All the bridesmaids carried cascade bouquets of larkspur and daisies. Eugene J. Hotz, brother of the bridegroom, was best man.

The bride walked to the altar on the arm of her father. Her dress of white satin was made with a gored skirt, shirred bodice, sweetheart neckline and long sleeves. Her fingertip veil fell from a cap of lace trimmed in lilies of the valley.

Mrs. Dunlap's gown was of flowered chiffon. She wore a corsage of African daisies. Mrs. Joseph Hotz, mother of the bridegroom, wore briar rose chiffon and a corsage of iris and lavender-shaded sweet peas.

About 150 were entertained afterward at a reception at the Dunlap home.

The bride attended Washington University, where she became a member of Alpha Chi Omega sorority. Mr. Hotz attended Jasper College, Jasper, Ind., and later was graduated from Chaminade College.

Mr. and Mrs. Hotz will make their home in Edwardsville after a wedding trip.

Tea at Good Shepherd Convent.

The Sisters of the Convent of the Good Shepherd will be entertained by the auxiliary of the convent at a musical tea, Sunday afternoon, May 8, at 3 o'clock. Mrs. Gustavus J. Rothweiler is chairman. Mrs. F. M. Switzer, president of the auxiliary, will give the opening address. Members of the executive board will preside at the tea tables and another group of members will act as special hostesses.

Informal Parties For Opera Singers

SEVERAL social affairs have been arranged for the Metropolitan Opera singers, who appeared in concert at the Opera House in the Municipal Auditorium last night and who will give a second concert tomorrow night.

Giovanni Martinelli, Robert Weede, Maria Marceno, John Gurney, Rita de Leporte, premiere danseuse, Edith Gordon, pianist, and Director Guy Golterman will be honored by Mr. and Mrs. Max L. Teich of Hotel Jefferson at a cocktail party this afternoon at 3 o'clock. Tonight Maurice Weil of the Congress Hotel will give a dinner. Additional guests have been invited informally for a reception at 9 o'clock. After the concert tomorrow night Joseph Garavelli will give a supper in honor of his countryman, Martinelli, and Mr. Golterman.

THE Post-Dispatch cannot undertake to guarantee the safe return of unsolicited photographs.

Miss Miriam Frances Yule Is Wed To Wilbert Judson Weidner Jr.

WEARING a yellowed ribbed-satin gown made of the train of her grandmother's wedding costume and trimmed with lace from her great-grandmother's wedding dress, Miss Miriam Frances Yule became the bride of Wilbert Judson Weidner Jr. yesterday afternoon at 5 o'clock at Christ Church Cathedral. The Rev. Dr. Rufus D. S. Putney read the service.

Edward Davenport Yule escorted daughter. The material of the simply made gown belonged to the late Mrs. William Yule who, before her marriage, was Miss Helen Davenport of St. Louis. Her veil of sheerest cobweb silk net, also creamy in tint, was fastened to her granddaughter's head by a coronet of ivory stock. The point lace, trimming the neckline and sleeves, belonged to the bride's great-grandmother, the former Miss Louise Pfaffe who 75 years ago was married to Edward Davenport in Cincinnati, Ohio. The Davenports soon afterward moved here to make their home. The bride's bouquet was made of stock and ivory roses.

Miss Eunice Putney, daughter of Dr. Putney, was maid of honor. With her gown of periwinkle silk marquisette, she wore a natural straw hat, wine trimmed, and carried pink roses and wine snapdragon.

Robert Newton was best man. The bridegroom is the son of Mr. and Mrs. W. J. Weidner of Pasadena Park.

A family dinner was held at the home of Mr. and Mrs. Yule, 5[illegible] West Cabanne place after the ceremony. The bridal pair departed on a brief wedding trip and on their return will live temporarily with Mr. and Mrs. Yule.

The bride, whose engagement was announced at a dinner party New Year's Eve, is a former student at William Woods College, Fulton, Mo. Mr. Weidner attended Washington University.

St. John's Players.

A dinner and reception in honor of the Rev. Dr. and Mrs. Ivan Lee Holt will precede the opening performance of "Smilin' Through" to be presented by the St. John's Players of St. John's Methodist Episcopal Church tomorrow night. The play will be repeated Tuesday night.

I'M FOR ALL THE WORLD A CHAMPION IN BRAEMAR'S "SCOTCH COMPANIONS"

Let my caddy think what he likes—at least I look the "par-buster" part in these famous Cashmere Companions from Scotland. Jack Rose, dusty pink, natural and Shepherdess Blue. Cardigan, $18.95; Pullover, $15.95.

Neckr-Neck

817 LOCUST STREET, ST. LOUIS
7734 FORSYTHE BLVD., CLAYTON

HANAN Month End SALE

572 Pairs • Broken Sizes REDUCED to $5.95

The more popular the model the more quickly broken sizes accumulate. To insure fresh complete stock at all times Hanan stages this event to clear broken sizes and short lines. This season's footwear . . . hundreds of pairs substantially reduced . . . sensational at $5.95.

BLACK PATENT
ROSEBERRY OR SADDLE TAN CALF
BLACK, BLUE OR BROWN GABARDINE
NAVY BLUE CALF

HANAN & SON • 908 OLIVE ST.

FUR COATS RELINED

COLD FUR STORAGE of valuation. 2% Minimum charge $2. Call CEntral 4964 for Bonded Messenger

CLEANED and GLAZED Including a good-wearing quality lining and new interlining. All complete — Order your fur work done NOW, at Dull Season Rates. Pay next Fall. LANDERS-PEARLMAN FUR CO. ESTABLISHED 21 YEARS. 312 N. 6th St. 2nd Floor OPP. FAMOUS-BARR. SPECIAL ATTENTION OUT-OF-TOWN WORK. $9.75

Alterations by VICTORINE

Dress or Skirt Hem — 25c
Coat Hem — — — — $1.00
Sides or Waistline — — 25c
Shoulders — — — — — 25c
Zippers — — — — 25c
Formal Hems — — — 35c
Satisfaction Guaranteed
705 Olive Room 611 Hours: 8:30 to 6

SPRING LOVELINESS

Barry's can show you the way to regain and retain your youthful contours.

Barry's 317 N. TENTH CEntral 7291
Watch for Month-End Sale

Buhlinger's

CERTIFIED COLD FUR STORAGE

Your Fur Stored, Insured, Glazed—No Extra Charge
Phone CE. 8197
For Bonded Messenger
• Expert Restyling
• Expert Repairing
• Expert Refining
At Low Summer Prices

2% Your Own Valuation

BUHLINGER'S FINE FURS
613 Locust St. 4th Fl., Equitable Bldg.

...Yule Is Wed ...dson Weidner Jr.

...rquisette, she wore a nature... ...aw hat, wine trimmed, and ca... ...d pink roses and wine snap... ...gon.

...obert Newton was best man. ...e bridegroom is the son of Mr. ...d Mrs. W. J. Weidner of Pas... ...a Park.

...family dinner was held at th... ...e of Mr. and Mrs. Yule, 50... ...st Cabanne place after the cere... ...ny. The bridal pair departer... ...rief wedding trip and on thei... ...urn will live temporarily wit... ...and Mrs. Yule.

...he bride, whose engagement wa... ...ounced at a dinner party Ne... ...r's Eve, is a former student ... ...liam Woods College, Fulton, M... Weidner attended Washingto... ...versity.

St. John's Players.

...dinner and reception in honor ...he Rev. Dr. and Mrs. Ivan Le... ...t will precede the opening per... ...nance of "Smilin' Through" t... ...presented by the St. John's ...yers of St. John's Methodis... ...scopal Church tomorrow nigh... ...play will be repeated Tuesda... ...t.

...e likes—at least I ...in these famous ...om Scotland. Jack ...d Shepherdess ... Pullover, $15.95.

...Aleck

...ST. LOUIS ...D., CLAYTON

...Broken ...CED to ...95

...the more quickly ...To insure fresh ...fanan stages this ...and short lines. ...undreds of pairs ...sational at $5.95.

...T ...TAN CALF ...GABARDINE ...LF

...8 OLIVE ST.

Historical Society To Give Dinner Saturday Night

THE annual dinner, given by the Missouri Historical Society to commemorate the Louisiana Purchase, will be given this year at Hotel Jefferson, next Saturday night at 7 o'clock. United States Senator Bennett Champ Clark will be the principal speaker.

The following group has been invited to serve on hospitality and reception committees, and has been made up of officers, members of the board of trustees of the society and their wives, former directors of the Louisiana Purchase Exposition and their wives, and women members of the organization: Mr. and Mrs. Charles Nagel, Judge James M. Douglas, Mr. and Mrs. William G. Pettus, Mr. and Mrs. John B. Denvir Jr., Mr. and Mrs. William G. B. Carson, Mr. and Mrs. Collins Thompson, Mr. and Mrs. Cecil A. Tellis, Isaac H. Lionberger, Mr. and Mrs. George M. Block, James M. Breckenridge, Mr. and Mrs. W. Frank Carter, Mr. and Mrs. A. B. Ewing, Mr. and Mrs. J. D. Perry Francis, Mr. and Mrs. McCune Gill, Frank V. Hammar, Mr. and Mrs. Fletcher R. Harris, Mr. and Mrs. James Harrison, Mr. and Mrs. Jesse Powell Henry, Mr. and Mrs. Hugo A. Koehler, R. J. Lockwood, Mr. and Mrs. Silas Bent McKinley, Mr. and Mrs. Monroe H. Rodemyer, Mr. and Mrs. Luther Ely Smith, Charles H. Stix, Mr. and Mrs. Edgar L. Taylor, Mr. and Mrs. Erastus Wells, Mr. and Mrs. Casper S. Yost, Mr. and Mrs. Cyrus F. Blanke, Mr. and Mrs. George D. Markham, Mr. and Mrs. Benjamin McKeen, Mr. and Mrs. A. L. Shapleigh, Mr. and Mrs. Walter B. Stevens, Mr. and Mrs. Jacob J. Wertheimer, Mr. and Mrs. Rolla Wells.

Miss Grace Adams, Mrs. James E. Allison, Mrs. Howard Bailey, Mrs. Willard Bartlett, Miss Eugene Berthold, Mrs. Marion Clifford Blossom, Mrs. Hudson E. Bridge, Mrs. Paul Brown, Miss Beulah Brunner, Mrs. Max M. Bryant, Mrs. Benoist Carton, Miss Mary C. Clemens, Miss Josephine C. Cobb, Mrs. E. R. Culver Jr., Mrs. John O'Fallon Delany, Mrs. Arthur G. Drefs, Mrs. Joseph W. Dusenbery, Mrs. H. Worthington Eddy, Mrs. Henry Elliot, Miss Ruth Ferris, Mrs. Clifford Fischer, Miss Margaret Louise FitzSimmons, Miss Ethel Flanagan, Mrs. C. M. Forster, Dr. Kate L. Gregg, Miss Lucy Hanley, Mrs. Lloyd Harris, Mrs. Frank R. Henry, Mrs. George L. Hickenlooper, Mrs. J. P. Higgins, Mrs. Walker Hill, Mrs. Lon O. Hocker, Miss Joanna M. Hoolan, Mrs. A. W. Hope, Miss Elizabeth C. Hull, Mrs. Catherine Valle Janes, Mrs. Charles N. Jewett, Mrs. Maud A. Johann, Mrs. Oscar Johnson, Mrs. E. F. Berkley Jones, Mrs. Clay E. Jordan, Miss Ettie A. Jordan, Miss Stella Kallenbach, Mrs. Robert H. Keiser, Mrs. Albert M. Keller, Mrs. Arthur E. Koelle, Mrs. Max Kotany, Miss Belle Lane, Miss Clara H. Leete, Miss Louisa Leete, Mrs. Alfred Lewald, Miss Annie E. Lewis, Mrs. Charles H. Lindenschmidt, Miss Mary C. McCulloch, Mrs. George E. McElhiney, Mrs. N. A. McMillan, Miss Claudia McMurry, Mrs. George S. Mepham, Mrs. Delia Carr Meysenburg, Mrs. Grace Lewis Miller, Miss Mary Mitchell, Mrs. Bernice Morrison-Fuller, Mrs. Leo Moser, Mrs. John Trigg Moss, Miss Marguerite Mott, Mrs. Harvey G. Mudd, Miss Elizabeth M. Newell, Mrs. George W. Niedringhaus, Mrs. Oscar E. Niedringhaus, Mrs. Charles P. O'Fallon, Mrs. F. W. Olin, Mrs. Herbert L. Parker, Mrs. Hugh David Parry, Mrs. A. L. Perkins, Miss Elise M. Pettus, Mrs. Samuel Plant, Mrs. Anna M. Preetorius, Miss Frances Puetter, Miss Louise L. Quinette, Mrs. Julia Brown Radford, Mrs. Fred A. Reid, Mrs. Joseph H. Roblee, Mrs. D. K. Rose, Mrs. Alberta K. Ross, Miss Cecilia H. Rowan, Miss Helen T. Rowan, Mrs. Edward Schaaf, Miss Cornelia Scott, Mrs. Henry C. Scott, Miss Margaret Shapleigh, Miss Isabella N. Skinker, Mrs. E. T. Smith, Mrs. J. Herndon Smith, Mrs. William Watt Spear, Mrs. I. G. Stevens, Miss Aurelia J. Sullivan, Mrs. Benjamin L. Van Cleave, Mrs. Edward Perry Walsh, Mrs. Julia M. Walsh, Mrs. Ethel A. Washburn, Miss Emily Watson, Mrs. Thomas H. West, Mrs. A. E. White, Mrs. Charles Wiggins, Miss Ethel C. Williams, Miss Laura Wilson, Mrs. Newton Wilson, Mrs. R. Wilson, Mrs. Edwin J. Winkelmeyer and Mrs. Andrew C. Woods.

WOMAN'S CLUB JUNIOR DAY

Participants in the annual party given Thursday by Junior members of the St. Louis Woman's Club in honor of the seniors.
—Photographs by Jack January of the Post-Dispatch staff.

MISS NANCY BLISS MORFIT, member of the Argentine Tango quartette.

Snow White (MRS. CLARA CLINGMAN RAND) and the Seven Dwarfs — MISS NANCY BLISS MORFIT as Dopey; MISS DOROTHY GROTE as Grumpy; MRS. ROBERT A. BLACK JR., as Happy; MISS HARRIET HULBURD as Sneezy; MISS SUSAN MESTON as Bashful; MISS BETTY HULBURD as Doc, and MRS. GEORGE TAFF as Sleepy.

MISS ELIZABETH and MISS DONNE STEVENS, twins, daughters of Mr. and Mrs. Edwin McDonald Stevens, in Spanish costumes, in which they sang between acts.

Egyptian dancers. Back row, from left: MRS. EDWIN A. BOOTH, MRS. ARTHUR H. FEUERBACHER JR., and MISS HARRIET HULBURD. Front row: MISS JOSEPHINE FUSZ, MISS JUDITH GRIFFIN and MISS JANE PORTER WINTER.

MRS. FREDERICK V. ARMISTEAD and MRS. LAWRENCE H. STERN dancing the Minuet.

Cheer Club Sponsors Benefit Card Party

THE annual spring card party sponsored by the Cheer Club will be held at the Gatesworth Hotel Saturday afternoon at 2:30 o'clock. The Cheer Club, which has engaged in philanthropic work for the last 19 years, has recently added work among the blind to its other projects.

Mrs. Victoria Cervantes is president, Mrs. Hannah Ayers is secretary and Mrs. Victoria Meyer is treasurer of the club. Hostesses for the party will include: Mrs. Edward Thornhill, Mrs. Ann Roettger, Miss Marie Goepfert, Mrs. Adeline Weissert O'Brien and Mrs. Walter Hofstetter.

To Entertain for Son.

Mr. and Mrs. S. P. Weber, 5785 McPherson avenue, will be at home Saturday night, 8 to 11 o'clock, in honor of their son, Harold Morton, who will observe his Bar-Mitzvah.

Parties for Workers For Cancer Control

WORKERS in the enlistment campaign of the Women's Field Army of the American Society for the Control of Cancer, which ends Saturday, have arranged a final series of membership teas and other social gatherings. Proceeds from these events will be used to finance the Field Army's program to reduce cancer mortality through education.

The St. Louis division workers will sponsor a bridge party at the College Club, 5428 Delmar boulevard, at 2 o'clock tomorrow afternoon. The Kirkwood division will give a bridge party at the Greenbriar Country Club, Big Bend road, Friday at the same hour.

Enlistment teas, under the auspices of the St. Louis County division, will be held in many homes and gardens in St. Louis County.

Tuesday afternoon teas will be held at the homes of Mrs. R. A. Campbell, Clayton, where Dr. Kevin C. Morrin will be the speaker; Mrs. Charles Fitz-Gerald, Webster Groves, Dr. D. K. Rose; Mrs. Joseph W. Lewis, Huntleigh Village, Dr. Anthony B. Day and Mrs. William O. Reeder, Ladue Village, Dr. Fred V. Emmert. Wednesday afternoon, Dr. James Bagby will speak at a tea at the home of Mrs. Fred Clark, Glendale and Dr. Edwin M. Schmidtke at the home of Mrs. Edgar M. Queeny on the Mason road.

More than 500 invitations have been mailed for a garden tea which Frank V. Hammar will give for the Field Army Thursday afternoon at 2:30 o'clock, at his country home, "Glimpse O'Glory on the Mississippi," at Pevely. Dr. Ellis Fischel, chairman of the Missouri State Cancer Commission, will speak. Another tea Thursday will be at the home of Mrs. Louis M. Altha, Ladue, where Dr. Paul M. Max will be the speaker, Mrs. T. J. Cullinane, Clayton, with Dr. Alphonse McMahon as speaker, will give a tea Friday.

Mrs. Arthur J. Bange Jr., will give a tea in the clubhouse of the new Charles A. Shaw Park in Clayton Friday. This will be the first social event held in the new clubhouse. Dr. O. P. J. Falk will speak, and Mrs. Bange will be assisted by Mrs. O. R. Taylor, Mrs. W. F. Long, Mrs. R. F. Knight and Mrs. M. G. Seibel.

Also on Friday, Dr. Edgar Schmitz will address a group at the home of Mrs Bruce Seddon, Brown and Airport roads, and Dr. Frederick A. Jostes at the home of Mrs. Charles H. Morrill of the Ladue road. The concluding tea will be given Saturday at the home of Mrs. A. G. Wichman, 7221 Green way drive, where Dr. F. J. Dean Sauer will speak.

Miss Helen Crouch Wed to Clyde Clark

THE marriage of Miss Helen Margaret Crouch, daughter of Mrs. Grace Crouch of Joplin, Mo., and Clyde M. Clark, director of senior scouting for the St. Louis Council, Boy Scouts of America, took place yesterday afternoon at First Presbyterian Church in Joplin. The Rev. Dr. Otto Seymour, pastor of the church, performed the ceremony at 2 o'clock in the presence of close friends and the immediate families.

The bride attended Drury College, Springfield, Mo., and is a member of Pi Beta Phi sorority. Mr. Clark, son of Mr. and Mrs. David Clark of Topeka, Kan., was graduated from Washburn College, at Topeka. His fraternity is Kappa Sigma. After his graduation, Mr. Clark completed the National Executive's Training Course at the Boy Scout Reservation in New Jersey.

Miss Ruth Bingham Becomes Bride of Thomas Cummings

MISS RUTH BINGHAM became the bride of Thomas Booker Cummings in a ceremony witnessed by several hundred guests yesterday morning at St. John's Episcopal Church. The Rev. Leighton Howard Nugent, pastor, read the service. Vases of white snapdragon decorated the altar.

Millard Fillmore Bingham gave his daughter in marriage. Her gown of champagne-colored satin had a long, full overskirt of matching net. A wide satin girdle, shirred, marked the waistline, and a cluster of pearls clipped the V-neckline in front. With the dress she wore a satin jacket, its full-length sleeves tied by ribbons. From the jacket the train fell in a scroll effect. Complementing the eighteenth-century directoire kown was a bonnet of the same period, ornamented by orange blossoms, and tied under the chin with a tulle bow. Her long tulle veil, tinted to match the dress, fell over the train. Her flowers were lilies of the valley.

Miss Catherine Streiff, as maid of honor, wore turquoise mousseline de soie, the long skirt of which was dotted in daisies. The short sleeves were puffed and the contrasting color note was achieved by a girdle of peach satin. The short, turquoise veil was secured by a coronet of daisies. The bridesmaids, Miss Lavina Cummings, his sister; Miss Mary Ann Neville and Miss Mary Jane Scott, wore peach mousseline with turquoise girdles. From their daisy coronets fell matching veils. Miss Streiff's bouquet was made of daisies and the maids carried snapdragon.

Jack Krueger was best man and groomsmen were Samuel Coultas, Lyle Hillis and Richard Lapping.

Mrs. Bingham was gowned in powder blue sheer topped by a lace jacket. Her accessories were navy blue and she wore a corsage of gardenias. Mrs. Cummings chose a costume of black and white with which she had lilies of the valley.

The families, bridal party and close friends were invited to Mrs. Bingham's home, 3647 Flora place, for a reception and breakfast. The line formed before the living-room mantel, hidden by white flowers and fern. Breakfast was served buffet style from a table centered by the wedding cake and spring blossoms.

Among the out-of-town guests were: Mr. and Mrs. Millard Fillmore Bingham III of Evanston, Ill., and Mr. and Mrs. Fred Park Bingham of Detroit, brothers and sisters-in-law of the bride; Mr. and Mrs. Harry W. Potter of Detroit; Mr. and Mrs. Samuel A. Bingham of Tryon, N. C., her uncle and aunt; Mrs. W. R. Swinford of Indianapolis.

After a motor trip to New Orleans, the bridal pair will make their home at 3675 Alberta avenue.

Mrs. Cummings is a graduate of Hosmer Hall. She attended the University of Missouri, where she was pledged to Pi Beta Phi sorority.

Schira Alumni Musical Tea.

The annual musical tea of Schira Alumni Association will be held this afternoon at 3 o'clock, at the studios, 2616 South Grand boulevard. There will be a program by Alumni members.

L. GEORGES
Custom Shirt Maker
613 Locust Street
GArfield 5476

Out-of-Door Horse Show at Bridlespur May 15

THE annual all day out-of-door horse show at the Bridlespur Hunt Club will be held on the club grounds Sunday, May 15, beginning at 9 o'clock in the morning and continuing until late in the afternoon. The long list of classes includes a gay '90s class, an innovation. There will be an intermission at noon for luncheon in the clubhouse. Mrs. Henry J. Kaltenbach Jr. is general chairman for the show.

The committee chairmen are as follows: August A. Busch Jr., tickets; Miss Jane Johnson, Women's Ticket Committee; Adalbert von Gontard, chairman; Colin Westerbeck, co-chairman, and E. L. Bakewell, assistant, grounds; Briggs Hoffmann, parking; Donald Scott Sharpe, conditions; Henry J. Kaltenbach Jr., entry; Edward Rowan, hunters and jumpers; Harry H. Langenberg Jr., polo; Jules Van Raalte, gay '90s; Mrs. Elmer Kerckhoff, roadster; Frederick J. Berkley, school classes; Harry Burkhard, three and five gaited classes; Noah Cooper, harness classes; Miss Mary Pettus, trophy; Blaine Ebling, program; Mrs. Briggs Hoffmann, chairman, and Mrs. Adalbert von Gontard, co-Jr., judges; Mr. Berkley, chairman; chairman, advertising; Hart Vance Mr. Westerbeck, co-chairman, ring; Arthur L. Hardin, publicity.

The general committee for the show includes: Mr. and Mrs. William O. Schock, Miss Martha Nicolaus, Mrs. Carl H. Langenberg, Miss Jane Porter Winter, Mrs. Willard B. Shelp, Mrs. Arthur L. Hardin, Mr. and Mrs. Milton Kahle, Mrs. Harry H. Langenberg, Mrs. Charles Love, John F. Shepley, Koehler Wrape, Miss Bonnie Langenberg, Mrs. Julius W. Bates, John Krey, Dr. Arthur Brooks, Dr. Clarence G. Drum and Arthur Williams.

Book Review and Luncheon.

A review of "Woman of the Mansion," by Mrs. Guy Park, will be given by Miss Anne Davault, at a program to be presented by the Woman's Association of University Methodist Church, Tuesday at 2 o'clock. The wives of early governors of Missouri will be portrayed in costume. The review will be preceded by luncheon at 1 p. m., at which time prizes will be given for the most attractive table. The judges will be Mercer Orwig, Mrs. Mortimer Burroughs and Miss Edith Mason.

Park Plaza
Presents
Estelle Asckenasy
First Literary Lady of St. Louis
Reviewing
"MOZART"
By
Marcia Davenport
One of Mozart's magnificent sonatas will be played by Miss Asckenasy at the conclusion of the book review.
CRYSTAL TERRACE
Wednesday, April 27
at 2 P. M.
Luncheon at 12:30
Reservations FOrest 3300

Be Fair to Your Hair

Give its natural beauty a chance, with those refreshing Sperber hair treatments! Nothing like a few beforehand, to assure real satisfaction in your permanent.

4942 Maryland
FOrest 1700

302 Arcade Bldg.
MAin 2455

Sperber
HAIR SHOPS

Our Annual
After-Easter
Clearance Sale
CONSISTING OF
EARLY SPRING STOCKS
IN SELECTED GROUPS
Prices Drastically
Reduced on
COATS • SUITS • STREET DRESSES
AFTERNOON AND EVENING DRESSES
JUNIOR DRESSES
SWEATERS • BAGS • LINGERIE
JEWELRY AND MILLINERY
Lockhart's Inc.
4926 MARYLAND
No Credits No Refunds

SPECIAL END OF THE MONTH SELLING!
FEATURING
Genuine
NORITAKE
CHINA
DINNER SETS
CHOICE OF THREE LOVELY PATTERNS
Values Up to $45
Just 55 Sets . . . Special
$29.77
105 PIECES TO THE SET!
Service for Twelve Including:
CREAM SOUPS WITH SAUCERS AND SQUARE SALAD PLATES
● Genuine imported Noritake real china . . . which would make a perfect gift for the June bride. Sale is limited to 55 sets and WE ADVISE YOUR PROMPT RESERVATION . . TOMORROW!
ALL SALES FINAL!
OPEN A CHARGE ACCOUNT
BILLS RENDERED AS OF MAY 1st.

St. Louis Glass & Queensware
● 1121 OLIVE STREET - - - - - - - - - Established 51 Years Ago

FERGUSON

MRS. HERBERT E. BRYANT, 222 Catherine avenue, left Monday for Hudson, O., to visit her sister-in-law, Mrs. Lawrence Stoddard. Mrs. Stoddard, Mrs. Bryant and a group of friends will drive to Washington, Richmond, Jamestown and Williamsburg, Va., to visit historical places and the gardens.

Mrs. Thomas H. Thatcher of Chambers road will go east the latter part of May to visit her son-in-law and dsughter, Mr. and Mrs. John Walker Barriger of Washington. Mr. and Mrs. Barriger and their children will spend the month of June with Mr. and Mrs. Thatcher.

Mr. and Mrs. Hubertus Schotten, 3836 West Pine boulevard, and their daughters, Adeline and Odelia, will come to Ferguson May 1 to spend the summer with her mother, Mrs. M. R. de Penaloza, 1 Allen place.

Mr. and Mrs. Frank A. Thompson, 2 Allen place, have returned from Washington, where they attended the wedding of Miss Christine Blair Long and Arnold Augur Willcox, which took place Monday at the home of the bride's parents, Mr. and Mrs. Breckinridge Long, Montpelior Manor, Laurel, Md.

Mr. and Mrs. Ralph A. Magoon, 320 Tiffin avenue; Mr. and Mrs. W. G. Frazier of Kirkwood, Mr. and Mrs. H. L. Dazey, 7401 Buckingham drive, and Gilbert F. Close of University City are spending the week-end with Dr. and Mrs. Carl J. Koontz of West Burlington, Ia., formerly of Ferguson.

Mr. and Mrs. Joshua Braun of Bad Axe, Mich., and Mr. and Mrs. Karl Braun and their young daughter, Barbara Ann, of Detroit, who have been visiting Mr. and Mrs. Bruce E. Braun, 723 Darst road, for a week, returned home Thursday.

Mr. and Mrs. William Plummer Ward of Madison, Wis., who spent the Easter holidays with her parents, Mr. and Mrs. Stephen D. La Berge, 250 Louisa avenue, left yesterday for Crystal Lake, Ill., to visit her uncle and aunt, Mr. and Mrs. C. M. Weldon. Stephen D. La Berge Jr. accompanied them to Madison where he has a position for the coming year.

Mrs. C. J. Harris, 303 Allen place, and her son and daughter-in-law, Mr. and Mrs. Jack C. Harris, 757 South Price road, have returned from Biloxi, Miss.

The Book Club will meet tomorrow at the home of Mrs. Francis P. Douglas, 145 North Clay avenue.

Mrs. J. S. Schweitzer, 24 Tiffin avenue, will attend a Phi Delta Theta tea Thursday at the home of Mrs. Charles S. Blood, 31 South Rockhill road, Webster Groves.

Stanley Mounce, a student at Centre College, Danville, Ky., is spending the spring vacation with his parents, Mr. and Mrs. H. C. Mounce, 703 Darst road.

Mrs. Roy Johnson, 141 North Clay avenue, and Mrs. Nelson Greene, 307 Hereford avenue, have returned from a visit to the Johnson country place at Licking, Mo.

Mrs. Louis Slevin, formerly of Ferguson, who now makes her home with her sister, Mrs. G. T. Burdeau, 45 Bellerive Acres, has returned from Tampa, Fla., where she spent the winter with relatives.

Mrs. Emma Higginbotham, and her daughter, Miss Florence, and her son, Burrell, and sister, Miss Lizzie Schatz of 221 Catherine avenue, will move next week to their new home, in Belnor.

Mrs. Clifford Kreutz, 16 Georgia avenue, entertained 20 friends Tuesday evening in honor of Mr. Kreutz' birthday.

Mr. and Mrs. Edward M. Dunham, 2 South Elizabeth avenue, gave a dinner party Sunday.

E. W. Lake Jr. has returned to Kirksville, Mo., where he attends the Missouri School of Osteopathy, after spending the Easter vacation with his parents, Mr. and Mrs. E. W. Lake, 216 Wesley avenue.

Mrs. Haywood Hunter of Oklahoma City was the guest Tuesday of Mrs. John D. Lodwick, 38 North Maple avenue. She came to meet her son, Luther, who arrived from Detroit to return home with her.

Alpha Xi Delta Supper.

Alpha Xi Delta Alumni Association of St. Louis will entertain at supper tomorrow night at the home of Mrs. Jesse Best, 4527 Magnolia avenue, in honor of graduating seniors from Washington University who are members of the sorority. Miss Genevieve Brockman is chairman of arrangements, and will be assisted by Mrs. Robert L. Best.

St. Louis Junior League Officers

—By a Post-Dispatch Staff Photographer.

NEW officers of the St. Louis Junior League, elected at a general meeting Friday. Standing, MISS ANN SHAPLEIGH, assistant treasurer, and MRS. CHARLES S. LAMY, assistant secretary. Seated, MRS. RICHARD S. JONES, treasurer; MRS. WILLIAM A. BORDERS, vice-president; MRS. ALFRED W. BROWN, president, and MRS. DONALD DANFORTH, secretary.

JEFFERSON BARRACKS

COL. JOSEPH A. ATKINS returned to the post Wednesday after spending several days in Chicago.

Col. and Mrs. William C. Smith were in St. Louis Wednesday on their way to Kansas City. Col. Smith was formerly stationed at Jefferson Barracks.

Lieutenant-Colonel and Mrs. L. K. Anderson have recently moved from the post to their new residence, 525 Lockwood avenue, Webster Groves.

Frank Muller, son of Capt. and Mrs. William G. Muller, has returned to the University of Illinois after spending the Easter holidays with his parents. His guest, Gene O'Mahoney, returned to his studies at the same time.

Mrs. Harry Kirsner left the post Tuesday to join her son, Sheldon, who is a student in Washington. Mrs. Kirsner will also be the guest of her sister, Miss Nettie Weiss, at her home in Brooklyn, N. Y.

Capt. and Mrs. Clarence T. Hulett are spending this week-end in Indianapolis, Ind., as the guests of relatives.

Miss Maxine Oliver, after spending Easter week-end with Capt. and Mrs. Oliver, has resumed her studies at the University of Illinois.

Capt. and Mrs. John D. Frederick have as their guests, Capt. and Mrs. Forrest E. Cookson of Fort Sill, Ok. Earlier in the week Mrs. Frederick's brother and sister-in-law, Mr. and Mrs. V. F. Cabell of Houston, Tex., spent the day with Capt. and Mrs. Frederick. Capt. and Mrs. Frederick were the guests of Capt. Frederick's mother, Mrs. D. C. Frederick of Springfield, Ill., for Easter week-end.

Capt. James W. Newberry who is at present on organized reserve duty at Newark, N. J., has been ordered to duty at Jefferson Barracks.

Miss Barbara M. Townsend became the bride of Allen A. Michie at the post chapel Wednesday afternoon at 3 o'clock. Miss Townsend is the daughter of Capt. and Mrs. Glen R. Michie of 5511 Cabanne avenue. The marriage, performed by Chaplain Zimmerman, was witnessed by members of the two families. Mr. Michie, who is from New York, met his bride when they were fellow students at Ripon College, Ripon, Wis. Capt. Townsend was there on R. O. T. C. duty.

Mrs. Lawrence K. White of Fort Sam Houston, Tex., is the guest of her parents, Mr. and Mrs. Justin T. Flint of St. Louis. Mrs. White, the former Miss Susan Flint, is the wife of Lieut. White, who was formerly stationed at Jefferson Barracks.

Lieut. and Mrs. George B. Van Zee have as their guests this week-end Lieut. Van Zee's parents, Mr. and Mrs. G. B. Van Zee of Chicago.

Mr. and Mrs. John B. Hardaway will sail May 26 from New York to join their son, Lieut. Eades Hardaway, who is stationed in the Philippine Islands. They will remain in the islands until Lieut. Hardaway completes his tour of duty there.

KIRKWOOD

MRS. FRED K. CLARK of Manchester road; Mrs. Walter R. Skinner, 415 East Argonne drive, and Mrs. John D'Arcy, 203 Woodlawn avenue, will entertain at a tea Wednesday at 4 o'clock at the home of Mrs. Clark, as part of the campaign to enlist members for the Women's Field Army for the Control of Cancer. Dr. James W. Bagby will speak.

Miss Katherine Randolph, Miss Susan Bedal, Miss Eleanor McCarthy and Miss Jane Perry Randolph of Virginia, who is visiting her aunt, Mrs. William Fitzhugh Randolph, will serve at the tea tables. Assisting them will be Mrs. Davis Biggs, Mrs. John Jordon, Mrs. A. T. Engle, Mrs. Marshall McCarthy, Mrs. William Fitzhugh Randolph and Mrs. William S. Bedal.

The engagement of Miss Virginia Charlotte Voight, daughter of Carl Voight, 5024 Christy boulevard, formerly of Kirkwood, to Charles A. Witte Jr., son of Mr. and Mrs. Charles A. Witte, 116 East Monroe avenue, was announced Saturday, April 16, at a tea for 20 guests at the home of the prospective bridegroom's parents.

Both Miss Voight and Mr. Witte were graduated from Kirkwood High School and the University of Missouri.

The date of the wedding has not been set.

Mr. and Mrs. Charles DeFrance Evans of Balmagoun and Geyer roads have as their guests Mrs. Evans' mother and sister-in-law, Mrs. C. W. Fenn and Mrs. K. N. Fenn of Prophetstown, Ill. They arrived Monday. Mrs. C. W. Fenn will remain for two weeks.

B. L. Tatman, 221 Way avenue, returned from abroad Thursday, April 14. He sailed for South America in January to visit in Rio de Janeiro. From there he went to South Africa, Palestine and Europe.

Mr. and Mrs. Clark P. Fiske, 318 North Woodlawn avenue, left Friday for a visit in New York City.

Mr. and Mrs. George McD. Johns of Norman, Ok., arrived Friday, April 15, for an indefinite stay with Mr. Johns' parents, Mr. and Mrs. George S. Johns of Robyn and Denny roads.

Mr. and Mrs. George S. Johns returned recently from Texas, where they spent four months. They also visited in Tulsa, Ok., and Norman.

Mrs. William J. Van Nice, 334 East Jefferson road, entertained at a dessert bridge Tuesday in honor of Miss Mildred Schulz of Tomah, Wis.

Mrs. O. S. McDaniel, 119 South Woodlawn avenue, gave a bridge party last Wednesday in honor of Miss Schulz.

Mrs. Henri Chouteau of Balmagoun road entertained her bridge club Friday.

Mrs. William Payson Torrent of Oklahoma City is visiting her brother and sister-in-law, Dr. and Mrs. Duncan S. Werth, 533 North Sappington road. She will spend part of her month's visit here with her daughter and son-in-law, Mr. and Mrs. Henry Strong Jr. of St. Louis.

Mrs. W. W. Ritzinger, 331 East Argonne drive, entertained several of her friends at a luncheon bridge Wednesday.

Mrs. David Lee Jones, 403 East Jefferson avenue, and her sons, David Lee and Herbert Shouse Jones, returned last Saturday from Muskogee, Ok., where they visited Mrs. Jones' parents, Mr. and Mrs. J. H. Shouse.

The members of the First Presbyterian Church gave a reception Friday evening at 8 o'clock at the church in honor of their new minister and his wife, the Rev. and Mrs. Ralph Evans. The Rev. Mr. Evans began his ministry here the first of this month.

Mrs. Carlisle Forbes, 120 North Holmes avenue, was hostess to her bridge club for luncheon on Wednesday.

Mr. and Mrs. A. H. Kiskaddon, 518 South Clay, have returned from a visit in the East. They visited in Washington, D. C.; Richmond, Va.; Williamsburg, Va., and New York City.

Mrs. Ralph E. Davis, 605 Pearl avenue, returned Tuesday from an eight-day trip through Texas. She was accompanied by her sister, Miss Catherine Neal.

Mr. Davis' parents, Mr. and Mrs. George Davis of Nashville, Tenn., are spending two weeks here as the guests of their son and daughter-in-law.

Mrs. George Hough of Chicago will arrive today to visit Mr. and Mrs. Herbert L. Haas, 429 West Way avenue. She is a former classmate of Mrs. Haas.

Mr. and Mrs. Stephen G. Gould, 620 Pearl avenue, and their daughters, Virginia and Barbara, spent last week-end in Lexington, Mo., visiting Mrs. Gould's parents, Mr. and Mrs. Frank Gordon.

Mrs. Giles Y. Conley, daughter of Mr. and Mrs. L. A. Bell, 444 West Argonne drive, arrived Tuesday from Holdrege, Neb., to spend the summer. Mr. Conley will join her later.

Mrs. Mark B. Andrews, 145 South Sappington road, was hostess to her bridge club Tuesday for luncheon.

Brith Sholom Groups to Meet.

A meeting of the Brith Sholom Men's Club and the Daughters' Club will be held at Brith Sholom Auditorium, 6166 Delmar boulevard, Wednesday at 8:30 p. m. M. J. Sionin will speak on "Democratic Elections in Jewish Life." Louis J. Robinson, president of the Men's Club, will preside.

Webster Groves

MR. AND MRS. EDWARD BROWN, 15 South Rockhill road, had as their guests last week their two granddaughters, Miss Marian and Miss Margaret Jamieson, of Madison, Wis. Mrs. Brown gave a dinner party in their honor on Monday evening. Mrs. Raymond Moritz entertained at a dinner party for them on Friday.

Mrs. James Damron of Memphis, Tenn., who, before her marriage in December was Miss Eloise Megginson, arrived last Saturday for a two-week visit with her parents, Mr. and Mrs. L. M. Megginson, 28 Orchard avenue.

The Rev. and Mrs. R. A. Torrey of Tsinan, China, will arrive tomorrow to be the guests of Mr. and Mrs. Leo J. Vogt, 40 Mason avenue. They will spend a week at the home of Mr. and Mrs. J. L. Sloss, 45 South Rockhill road. The Rev. Mr. Torey has been2 doing missionary work in China for 20 years. He will speak at the First Presbyterian Church here Tuesday and Thursday evenings. On Friday evening he will address the St. Louis Presbyteria Society at the Cote Brilliante Presbyterian Church.

Mr. and Mrs. M. T. Buckley of Wichita, Kan., spent last week-end at the home of Mrs. Buckley's sister, Mrs. W. F. Cox, 218 Orchard avenue.

Mrs. G. R. Agnew of Erie, Mich., arrived yesterday for an indefinite stay with her niece, Mrs. Elmer W. Noxon, 415 Yorkshire drive. Mrs. Agnew is the twin of Mrs. Noxon's mother, Mrs. Stella Kelley, who makes her home here. The twins are 86 years old.

Miss Barbara Grace, daughter of Mr. and Mrs. Leo M. Grace, 246 Spencer road, had as her guest last week Miss Mary McDougall of Geneva, Ill.

Mrs. Charles B. Kenamore, 223 Bristol road, was hostess to the Tuesday Study Club for luncheon on Tuesday.

Miss Lois Jane Keller, daughter of Mr. and Mrs. Harold L. Keller, 587 Westborough place, who was recently elected president of Mortar Board at Washington University, has been chosen as a representative to the national convention of Mortar Board to be held at Troutdale-in-the-Pines, Colo., in June.

Mr. and Mrs. J. K. Stribling, 230 Blackmer place, and Mr. and Mrs. G. S. Rosborough, 423 Park road, left yesterday to spend the week-end in Leavenworth, Kan., visiting Maj. and Mrs. Bart Harlow.

The Hannah Dustin chapter, Daughters of the American Colonists, gave a luncheon Thursday at 12:30 o'clock at the Candle Light House. Mrs. Louis Wolf and Mrs. Frank H. Below, 117 South Maple avenue, were co-hostesses. After luncheon the members made a tour of old St. Louis.

Mrs. Wallace Havenor, 232 Papin avenue, was hostess to her bridge club on Thursday for luncheon.

Mrs. James E. Carroll and her son, Thomas, 320 South Gore avenue, have returned from a six-week visit in Florida. Before returning they took a cruise to Cuba.

Brooke Sloss, son of Mr. and Mrs. J. L. Sloss, 45 South Rockhill road, has been awarded a scholarship to the Graduate School of Mathematics at Brown University, Providence, R. I. He will be graduated from Westminster College, Fulton, Mo., in June.

The Mary Hart Group of the First Congregational Church will meet at the home of Mrs. G. P. Plaisance, 119 West Jackson road, on Wednesday at 2 o'clock. Mrs. Charles J. Colley will give a talk on old English silver.

Mrs. Cecil F. Montague, 412 Woodlawn avenue, and her daughter, Miss Virginia, left yesterday to spend the week-end in Kansas City, Mo. Miss Virginia will be the guest of Miss Barbara Hirsch.

Mrs. George Coleman, 414 East Swon avenue, will be hostess to the Friendly Aid for luncheon on Tuesday.

Mr. and Mrs. Jasper Blackburn, 457 Hawthorne avenue, spent last week-end visiting relatives in Honeywell, Mo. They were accompanied by Mrs. Francis A. Blackburn.

William Clayton Stoecker, son of Mr. and Mrs. William Stoecker, 140 West Swon avenue, has departed for Washington, where he will make his home. He has accepted a position with the Federal Bureau of Standards.

Mrs. A. W. Mothersill of Big Bend road was hostess Monday evening at the first of the second series of evening bridge parties given by the Emmanuel Episcopal Church. Mrs. J. K. Stribling, 230 Blackmer place, is in charge of the parties.

Mr. and Mrs. Norman Seidle, of South Elm avenue, have as their guest Miss Kitty White of Phillipsburg, Pa. Mr. and Mrs. Seidle moved here recently from Forest Hills, Pittsburgh.

REMOVAL SALE
Healthy Acclimated
EVERGREENS
Nearly Every One a Specimen.
Buy Now!
DUPONT NURSERIES
9264 Manchester Rd.

ATTENTION! Fur Coat Owners!
Check this COMPLETE 10 POINT FUR STORAGE SERVICE! Available ONLY at Lane Bryant!
'Phone Now! CHestnut 6769
$5 Most Coats
1 DE LUXE CLEANING of FUR, Master Furrier's method.
2 DE LUXE CLEANING of the LINING by an improved method.
3 HAND-BEATING (without machinery).
4 DE LUXE GLAZING of FUR, Master Furrier's hand process.
5 GAS STERILIZATION (odorless) to completely annihilate all moths, eggs and vermin.
6 STORAGE in filtered, air-cooled, scientific, moth-proof storage vaults.
7 INSURANCE against any and all Fur Hazards.
8 MINOR RIPS, LOOPS repaired, buttons resewed.
9 FREE PICKUP and DELIVERY by bonded messenger.
10 FREE EXAMINATION. Estimates on repairs without obligation.
RE-LINING SPECIAL
Fur Coats Cleaned and Re-Lined... $10.75
Finest quality lining and workmanship. No extra charge for repairing minor rips, tears or buttons.
CHes. 6769
LANE BRYANT
SIXTH and LOCUST
ADVERTISEMENT

High School Students . . .
Jaccard's Gives You an Opportunity to
WIN 6 GRUEN WATCHES
1st PRIZE GIRLS

GRUEN CURVED DUCHESS
Full-size 17-jewel Precision movement actually curved to fit the wristform case. 14 Kt. yellow gold filled — — — — — — — $50
1st PRIZE BOYS

GRUEN CURVEX LORD
14 kt. yellow gold filled case is curved to fit the *side* of the wrist. Full-size 17-jewel precision genuine curved Curvex movement — — — — — — — — — $50
2 and 3 PRIZES
Second prizes, Two $39.75 Gruen Watches with 15-jewel movements. Third prizes, Two $29.75 Gruen Watches with 15-jewel movements. See them at Jaccard's.
Boys and Girls! Without any cost or obligation to you here is your chance to own a fine GRUEN WATCH. Any student can win! Simply write a short Essay on the subject, "The Importance of Time." Jaccard's has chosen this means to acquaint you young people with the beauty and dependability of their Gruen watches.
Your school, too, can win! Jaccard's will award silver trophies to the schools represented by both of the first prize winners. Read these brief rules and make up your mind to win a lovely Gruen.
RULES FOR THE CONTEST
Contest is open only to High School Students living within a radius of 50 miles of Saint Louis.
Entries must be made on Official Entry blanks obtainable only at Jaccard's, Locust at Ninth, Saint Louis, either in person if living in the city, or by mail if living out of the city.
Contest closes midnight of May 14th. If entry is mailed it must bear not later than May 14th post mark.
All Essays remain the property of Jaccard's and may be quoted from or otherwise used by them after close of contest. Essays will be judged by officials of the Gruen Watch Company and their decisions will be final. In case of ties duplicate awards will be made.
There will be 6 prizes, 3 for boys and 3 for girls. First prizes, 2 $50.00 Gruen Curvex watches; 2nd prizes, 2 $39.75 Gruen watches; 3rd prizes, 2 $29.75 Gruen watches. Silver Trophies will be awarded by Jaccard's to the two schools represented by the first prize winners.
Winners will be announced as soon as possible after contest closes. Any student purchasing a Gruen Watch at Jaccard's during the contest and then being declared winner will be given full credit for the retail value of prize watch.
JACCARD'S
Saint Louis
MERMOD-JACCARD-KING
Locust at Ninth MAin 3975

New Kind of Drene Shampoo Works Beauty Miracles for Dry Hair
Millions of women now rave about this amazing new shampoo sensation that leaves hair unbelievably easy to manage right after washing—gives it new found brilliance and lustre
MILLIONS of women, whose hair has always been left dry, dull, and hard-to-manage after an ordinary shampoo, are getting the beauty thrill of their lives. For the new Special Drene Shampoo for Dry Hair magically leaves such hair soft, and amazingly easy to manage—right after washing. Leaves it sparkling with highlights, just as Regular Drene leaves normal and oily hair gleaming and glistening.
So whether your hair is dry, normal or oily, you can give it the most beautifying shampoo ever known. For there are now *two* Drene Shampoos, and all you need to do is this: If ordinary shampoos leave your hair dull and unruly use Special Drene Shampoo for Dry Hair. Otherwise, use Regular Drene. A single shampoo will amaze and delight you with the results.
Drene works these wonders because it

is different from any shampoo you have ever used. A shampoo as safe as water on hair; and so different that the process by which it is made has been patented. It is not a soap, so it cannot possibly leave an unrinsable, sticky film on hair to dull its natural lustre. Thus, special afterrinses are totally unnecessary. It is not an oil, so it cannot deposit a gummy film to catch dust and dirt. Yet, hair gleams and glistens as never before.
Drene actually makes 5 times more lather than soap in hardest water. Lather so gentle, so active and cleansing that it entirely rids hair and scalp of dirt, grime, perspiration—even embarrassing dandruff flakes. Yet you cannot find a milder, safer, more beautifying shampoo. And remember, healthy hair demands a safe shampoo.
Drene leaves every hair shaft so free of dirt and film that permanents turn out softer, more lustrous, more beautiful, because the wave solution can take hold evenly. Even dull, dyed or bleached hair becomes more brilliant, more natural looking.
Procter & Gamble make and guarantee both Drene shampoos. So, if you do your hair at home, get either Drene from drug, department or 10c stores. If you have your hair done at a beauty shop, ask for a Drene shampoo your next visit. Only half a tablespoonful for a perfect shampoo. Buy the large size and save money. Trade-Mark Reg. U. S. Pat. Off.
SPECIAL NOTICE: There Are Now Two Drene Shampoos — Special Drene for Dry Hair, Regular Drene for Normal or Oily Hair

EAST ST.

MISS DOROTH... daughter of M... D. Weber, 72... teenth street, and ... III., son of Mr. and ... Ernest Jr., 1320 Pen... nue, were married ... soon at 5 o'clock in ... the Sacred Heart ... Charles Gilmartin ... ceremony.

The bride wore a ... tume suit with plati... ming the coat in tu... savy blue straw sailo... blue accessories com... tume. Her flowers w... corsage of white orc...

Mrs. Vincent Flan... iron of honor. She ... wool costume suit w... red fox. Her accesso... patent leather, and ... sage of lavender or...

Edward Stevens J... ville, O., a cousin ... groom, was best ma...

After the ceremo... supper was served a... Country Club.

Out-of-town guests ... ding were Mr. and ... Stevens Sr. of Portar... and Mrs. Earl Sten... City, Mo.; Mr. and M... lin of Memphis, Tenn.... Edward Stevens Jr. ...

SLIP... CUSTOM...
"Your 'Rest'... 2 Piece, Knit... value .....
Cash or E. Z. Terms. Phone CABANY 7438
ZIGEL...

$7.95 to $2... MANNI... SUITS ... $2.99 to $...

Machine... plus utm...
••Woman who have ... and ease of Zotos new... discomfort of the old-... chine permanent. Zo... wires, no electricity, ... Light little pads al... your permanent while ... to walk about.
ZOTOS
Authorized Gi...
Open Evenings
Arti...
4th Floor Equitable

EAST ST. LOUIS SOCIAL EVENTS

MISS DOROTHY WEBER, daughter of Mr. and Mrs. A. D. Weber, 724 North Thirteenth street, and Finis P. Ernest III, son of Mr. and Mrs. Finis P. Ernest Jr., 1320 Pennsylvania avenue, were married Tuesday afternoon at 5 o'clock in the rectory of the Sacred Heart Church. Mgr. Charles Gilmartin performed the ceremony.

The bride wore a casino blue costume suit with platinum fox trimming the coat in tuxedo style. A navy blue straw sailor hat and navy blue accessories completed her costume. Her flowers were a shoulder corsage of white orchids.

Mrs. Vincent Flannery was matron of honor. She wore a beige wool costume suit with a collar of red fox. Her accessories were black patent leather, and she wore a corsage of lavender orchids.

Edward Stevens Jr. of Steubenville, O., a cousin of the bridegroom, was best man.

After the ceremony a wedding supper was served at the St. Clair Country Club.

Out-of-town guests for the wedding were Mr. and Mrs. Edward Stevens Sr. of Portsmouth, O.; Mr. and Mrs. Earl Stemm of Kansas City, Mo.; Mr. and Mrs. Pierre Thelin of Memphis, Tenn.; Mr. and Mrs. Edward Stevens Jr. of Steubenville, O., and Mrs. R. B. Brown of Los Angeles.

Mr. and Mrs. Ernest have departed on a wedding trip to New York City, Washington and Chicago. They will be at home after June 1 at 1320A Pennsylvania avenue.

Mrs. A. F. Geiger, 1631 North Forty-fourth street, and her daughter, Miss Marie Geiger, have departed for a visit of several weeks in Los Angeles, Cal.

Mrs. Charles M. Norton, 552 North Thirteenth street, entertained at her home Friday at a 1 o'clock bridge luncheon. The guests were: Mrs. Robert A. Hundley, Mrs. H. Kennett Reynolds, Mrs. Eugene K. Ausbrook, Mrs. H. Grady Vien, Mrs. Philip G. Listeman, Mrs. Allen Watkins, Mrs. James Reid, Mrs. John W. Rendelman, Mrs. William Metcalfe, Mrs. E. R. Divine, Mrs. Murray Watkins, Mrs. Ray C. Handing, Mrs. John C. Roberts, Mrs. Marshall Erwin, Mrs. Joseph E. Fleming, Mrs. P. E. Burke, Mrs. William Allen, Mrs. George A. Halpin, Mrs. Harold G. Baker and Mrs. Rudolph J. Kramer.

Miss Norma Doyle, daughter of Mr. and Mrs. Victor Doyle, 5 Juanita place, has departed for a stay of two weeks in Havana, Cuba, with several of her classmates from Fontbonne College.

Mr. and Mrs. William Nester, 19 Signal Hill boulevard, will entertain Saturday at a dinner party at the St. Clair Country Club.

Mrs. Richard Denham, 28 Kingston drive, will be hostess tomorrow to the members of a bridge club and several guests at luncheon at her home. The guests will be: Mrs. Robert F. Salvage, Mrs. Gerhardt Suppiger, Mrs. Martin Oehmke, Mrs. Oscar Liess, Mrs. Ray C. Harding, Mrs. Murray Watkins, Mrs. Allen Watkins, Mrs. James E. Parham, Mrs. Roland Weichert, Mrs. Dean Hickman and Mrs. M. F. Beatty.

Miss Evelyn Zimmer, 568 Washington place, is in New York City where she will spend two weeks.

Mrs. John W. Coulter, 7 Hilltop place, entertained at a bridge luncheon at her home Friday complimenting her daughter-in-law, Mrs. Valden S. Coulter, 619 North Seventy-sixth street, who, with her husband, will depart May 1 to make her home in Chicago. The guests were: Mrs. Philip Ruester, Mrs. H. H. Hurd, Mrs. Charles G. Kurrus Jr., Mrs. Edward J. Hill, Mrs. V. C. Crawley, Mrs. Ralph Knewitz, Mrs. Jesse Litsey, Mrs. Edmund H. Holten, Mrs. J. Putnam Gould, Mrs. Carl W. Helfrich, Mrs. Robert B. Ellis, Mrs. Carl Wehrman and Mrs. Eugene Crowe.

Mrs. Russell T. Beebe, 1770 North Twenty-first street, is spending the week-end in Petersburg as the guest of Mrs. Harry Dietrich.

Mrs. Frank Craig, 23 Granvue drive, entertained the members of her bridge club at luncheon at her home Thursday. The guests were: Mrs. William R. Brown, Mrs. Charles J. Schiele, Mrs. O. J. Culbertson, Mrs. Oliver Brockman, Mrs. Arthur M. Beckwith, Mrs. Forrest Beckwith, Mrs. Clifford Mareness, Mrs. Frank Miller, Mrs. E. S. Hodgson, Mrs. Mabel Miller, Mrs. Oscar White and Mrs. Frank A. Smith Jr. of St. Louis.

Mrs. Ethelynne Sullivan, 1301 Gaty avenue, has returned from a visit of four days in Bloomington.

Mrs. Cletus C. Canavan, 1668 North Park drive, was hostess to the members of her bridge club at luncheon at her home Thursday. The guests were: Mrs. Arthur Felsen, Mrs. Andrew W. Kurrus, Mrs. John C. Roberts, Mrs. Stephen D. Sexton Jr., Mrs. Harold G. Baker, Mrs. Theodore A. Eggmann, Mrs. Richard M. Moss and Miss Susie Lee Moore.

Mrs. Henry Sigmund of the Charlton Apartments has returned from a week's visit in Mount Vernon.

Mrs. William H. Blankinship, 32 Signal Hill boulevard, will be hostess to the members of her bridge club at dinner at her home tomorrow evening. The guests will be: Mrs. Carroll F. Burton, Mrs. J. R. Stegman, Mrs. P. H. Wire, Mrs. James W. Reid, Mrs. C. E. Jenks, Miss Dorothy Schiele and Miss Esther Jones.

April Bride

—Martin Schweig Photograph.

MRS. SUMPTER CAMPBELL BASCOMB, whose marriage took place April 9, at the home of the bride's brother-in-law and sister, Mr. and Mrs. Peter Rager, 3880 Humphrey street. She is the former Miss Helen Kelemen, daughter of Mr. and Mrs. Stephen Kelemen.

ST. CHARLES ITEMS

MISS DORIS OSTROP, the daughter of Mr. and Mrs. Oliver Ostrop, and Olney T. Davis Jr., son of Mr. and Mrs. Olney T. Davis Sr., were married at 8 o'clock Monday morning in St. Charles Borromeo Church. A wedding breakfast was given for the immediate families at the Hotel St. Charles.

The bride wore a three-piece suit of fawn blue with dusty pink accessories. She was attended by her sister, Miss Viola Mae Ostrop, whose suit was of beige and brown with Paris sand accessories. Attending the bridegroom was John T. Allen of Moberly, Mo. The pair left for an Eastern honeymoon. They will live at Moberly, Mo.

Mrs. Christina Brunstein of Berkeley, Cal., a former resident of St. Charles County, became the bride of Albert Stuckey of Portage des Sioux, Mo., last Sunday afternoon. The ceremony took place in St. Joseph's Catholic Church, the Rev. Charles Pezold officiating. Mr. and Mrs. Joseph Zerr of O'Fallon, Mo., were attendants.

Miss Alda Schierding and William T. Childress were married Easter Sunday at Immanuel Lutheran Church. The bride was attended by her sister, Miss Lenore Schierding, as maid of honor. Miss Vera Anne Schnedler was flower girl. Erwin Schnedler of Fort Wayne, Ind., was best man, and the ushers were Robert Meyer and Ralph Thomas of Fort Smith, Ark. The double ring ceremony was used.

The bride was dressed in a white gown made with a lace bodice and a double net skirt. She wore the white tulle veil used by Mrs. Henry J. Rau at her wedding a year ago. The bride carried a colonial bouquet of white gardenias, sweetpeas and lilies of the valley. The dress Miss Lenore Schierding wore was blue marquisette made with a tight-waisted bodice and full skirt. Miss Schierding carried a colonial bouquet of pink roses and sweetpeas and blue delphinium.

A small reception for intimate friends and members of the family was held at the home of the bride. The pair left for a honeymoon in New Orleans, La., Houston, Tex., and other places in the South.

Miss Schierding is the elder daughter of Mr. and Mrs. Martin Schierding of 731 Washington street, and was graduated from St. Charles High School. Mr. Childress is the son of Mrs. J. A. Owen of Vernonia, Ore.

Mr. and Mrs. Childress will be at home after May 1, at 119 North Kingshighway.

The meeting of the St. Charles County Historical Society Saturday afternoon, April 16, at the Courthouse, was followed in the evening with a banquet given at the Hotel St. Charles by members of the organization in honor of Mr. and Mrs. Floyd Shoemaker and their daughter of Columbia, Mo. Mr. Shoemaker is secretary of the Missouri Historical Society and as such was toasted by Ben H. Jolly, president of the local society and County Superintendent of Schools, Dr. Kate L. Gregg of Lindenwood College, and E. Lee Renno.

Col. and Mrs. R. Morris Hardaway of Denver, Colo., and son, Thomas, returned home last week-end after spending a week with Mr. Hardaway's parents, the Rev. and Mrs. R. M. Hardaway, and with a son, Robert, a student at Washington University. On Thursday, April 14, Mrs. Fantley L. Gray, 722 Jefferson street, was hostess at an informal gathering for old friends of Mrs. Hardaway, the former Olive Gray.

The second of the season's card parties for men and women was held at the St. Charles Country Club on Thursday night. Mrs. Charles Daudt and Mrs. Roland Thro were in charge of arrangements.

The annual Easter egg hunt for children of the club and their friends was held at 5:30 o'clock last Sunday afternoon on the club grounds. Some 200 adults and children were present. Among those from out of the city were: Mr. and Mrs. Douglas V. Martin of St. Louis and two sons, who were the guests of the M. T. Martins; Mrs. A. J. Kotkis and Miss Sally Blackburn of University City, Mo., guests of Mr. and Mrs. George V. Gross; Mr. and Mrs. De Witt Pourie of St. Louis, guests of Mr. and Mrs. T. B. Craghead, and Mr. and Mrs. David Davis of St. Louis, the guests of Mr. and Mrs. Leon McCormick.

The St. Charles Junior Service League held its April meeting Tuesday night at the Public Library. After a short business meeting, the remainder of the evening was spent in a treasure hunt.

Mrs. E. E. Gray gave a birthday party for her son, D. T. Gray, 1516 Bennett avenue, last Sunday. There were nine guests.

Mr. and Mrs. A. Ray Oliver, who recently have been living at Fulton, Mo., where Mr. Oliver is a construction engineer, spent the Easter holidays at their home, 127 North Fifth street. They were joined by their daughter, Miss Lola Oliver of Jefferson City, and their son, A. R. Jr., the latter a student at the University of Missouri.

Miss Betty Becker spent the Easter holidays with her parents, Mr. and Mrs. Francis C. Becker, 1712 Watson street. She is a student of the University of Missouri.

Mr. and Mrs. Henry Ahrens of Detroit, Mich., are spending two weeks with Mr. Ahrens' mother, Mrs. August Ahrens, and his brother, Erwin H. Ahrens at 801 North Kingshighway.

TRI-CITIES

Granite City.

THE Phalanx Fraternity will give a dance Friday evening at the Elks' Club. Roger Studebaker, Gerald Walters and Charles Kramer are in charge of arrangements.

The engagement of Miss Helen Morgan, daughter of Mr. and Mrs. David Morgan, 2117 State street, and Maurice Steele, son of Mrs. F. Raub of Edison avenue, was announced Saturday afternoon at a tea given in honor of the prospective bride by her sister, Mrs. A. J. Reimers, 7842 Gannon street, University City.

The news was revealed when the guests, who were invited to call between 3 and 6 o'clock, were greeted at the door by Miss Margaret Ann Lueders, a niece of the bride-to-be, and presented with small parchment scrolls tied with white satin ribbon bearing the names "Helen and Maurice," and the wedding dance Saturday, May 7.

Receiving with the hostess and Miss Morgan were their mother, Mrs. David Morgan; two sisters, Mrs. Henry Lueders of Granite City and Mrs. Robert White of Sullivan, and two sisters-in-law, Mrs. Raymond Morgan of Milwaukee, Wis., and Mrs. Orville Morgan of Indianapolis, Ind.

The Easter motif was used in the decorations. Miss Margaret Lyons, Miss Virgie Lindsey, and Miss Helen Dawson served at the tea table. Miss Morgan attended Lindenwood College and is a member of the Granite City Junior Service League.

Mr. Steele is a graduate of the University of Illinois.

The annual guest day of the Bay View Reading Club was held April 14, at the Public Library. The guests were greeted by Mrs. Amos Rode, who is president of the club, and Mrs. Albert Busch, Mrs. Arthur Roman, Mrs. A. C. Stoever, and Mrs. Walter Coolidge. Mrs. Rode introduced past presidents of the club. Mrs. Coolidge reviewed "Prodigal Parents" by Sinclair Lewis. Miss Lucretia Bair, accompanied by Miss Evelyn Makrosse, gave several marimba numbers. Mrs. Rode and Mrs. Busch presided at the tea table, and Mrs. W. C. Urban was in charge of the guest book. There were about 100 guests and members present.

Mr. and Mrs. T. W. Richards, 2455 Cleveland avenue, and their son, William, left Sunday for a motor trip in the South. They will spend some time in Savannah, Ga., with Mrs. Richards' sister and brother-in-law, Mr. and Mrs. Clyde Richards.

The following young men and women spent last Sunday at a picnic at the state park near Grafton: Miss Dorothy Varnum, Miss Rosemary Wadlow, Miss Connie Gardner, Miss Fannie Chappel, Miss Joyce Johnson, Miss Helen Cease, Miss Nina Helen Taff, Miss Pauline Keehner, Miss Pauline Bess, Miss Mary Aleen Tatum, Miss Dorothy Wendell, Miss Betty Niedringhaus, Joe Braden Jr., William Cramer, Rodger Braden, Eddie Evers, Harry Ward, William Lucido, Elmer Niedringhaus, Harold McCormick, Randall Robertson, John Duffner, Gerald Robbers and Norman Wendell.

Miss Selma Nelson presided at a meeting of the Junior Service League held at the Moose Home Monday evening. Twenty-eight members were present. Plans were made for the annual Mother's day party which will be held Thursday, May 5, at the Masonic Temple. A boat excursion will be given June 27, on the S. S. President. Those on the arrangements committee are: Miss June Appel, Miss Helen Bandy, Miss Ila Corey, Miss Grace and Miss Marie Costello, Miss Rose Marie Enos, Miss Barbara Lyon, Miss Frankie McCauley, Miss Betty Niedringhaus, Miss Virginia Pauly, Miss Nina Helen Taff, Miss Dorothy Wendell, Mrs. Billie Buente and Mrs. Mary Lauer.

Miss Kathryn Weddell was in charge of the entertainment which followed the business meeting.

Mr. and Mrs. Raymond Henley and their daughter, former residents of Granite City have returned to their home in Oklahoma City, Ok., after visiting friends here.

Madison.

THE first dance of the Young People's Podkrepa Society of the Tri-Cities, which is to be an annual affair, was given Wednesday evening, April 20, at the Crystal Ballroom. Boris Filcoff, president of the club, was chairman of the dance committee.

Mr. and Mrs. Tan Williams and daughter, Miss Pansy, and sons, Gene and L. D. Illiams, and Mrs. Glenn Dacus, have returned from Walcott, Ark., where they spent several days with Mr. and Mrs. George Williams and Mr. and Mrs. Lawrence Dacus.

Mr. and Mrs. August Mussman spent Sunday in Greenville, with Mr. and Mrs. D. H. Harris.

Mrs. Fred Hiller, Mrs. Francis Lahey and Miss Lora Belle Scrivner were co-hostesses at a social meeting of the Junior Service League, Tuesday evening, at the home of Mrs. Hiller. Those present were: Mrs. Paul Rohe, Mrs. Robert McElwain, Miss Marian McElwain, Miss Marian Harlan, Miss Loretta Dron, Miss Irene Hayes, Miss Cedona Swartz, Miss Geraldine Hilt, Mrs. Mary Wilkerson, Mrs. Edmond cook and Mrs. Harry Cook.

Venice.

THE Rev. and Mrs. Arthur R. Hicks of Bolivar, Mo., spent the week-end here visiting friends. The Rev. Mr. Hicks was formerly pastor of the Baptist Church. He is attending Southwest Baptist College at Bolivar.

Miss Fay Cushing spent the Easter vacation with her parents in Ottawa, Kan.

Mr. and Mrs. Earle Edmiston have returned home from Marissa, Ill., where they spent several days visiting friends.

ADVERTISEMENT

COLLECTION OF ANTIQUE SILVER TO BE SOLD

Obtained From Some of the Exclusive Homes in St. Louis County.

STERLING SILVER, knives, forks, spoons, tea sets, coffee sets, bowls, trays and odd pieces. A wonderful opportunity for collectors to match old silver designs. Collection includes fine showing of flat silver in many old patterns such as "Fiddleback," Chantille, King patterns and many others; spoons, ladles and other Colonial designs. H. SPARBER & CO., noted for low prices. 106 N. 7th St.

THE LAST WEEK

Our Regular $4 VITA-OIL or MACHINELESS Special! $3 WITH AD $2.50 Complete

Our Regular $5 BODEEN Reconditioning Wave Special! $4 WITH AD $3.50 Complete

Our Regular $7.50 TU-FOLD Special! $5 WITH AD $4.50 Complete

Personality Hair Cutting, 50c
Hairstyle and Shampoo — — 50c
Oil of White Henna — — $1.00
Clairol Shampoo Tint — — $1.50

Permanent Ends at ½ of Regular Price of Entire Permanent

Open Evenings — Artiste Shoppe — Immediate Service

4th Floor Equitable Bldg.—613 Locust St.—Phone CE. 2620

REMOVAL SALE
Healthy Acclimated EVERGREENS
Nearly Every One a Specimen.

Buy Now! DUPONT NURSERIES
9264 Manchester Rd.

Coat Owners!
...s COMPLETE
...O POINT
...TORAGE
...ONLY at Lane Bryant!
6769
$5 Most Coats
...FUR, ...cess. (odorless) to com... ...hs, eggs and vermin. ...ir-cooled, scientific, ...ts. ...y and all Fur Hazards. ... repaired, buttons re... ...IVERY by bonded mes...
...ION. Estimates on repairs
SPECIAL ...lined... $10.75 ...ship. No ...rips, tears
...BRYANT ...nd LOCUST

...o Works Hair

Drene actually makes 5 times more lather than soap in hardest water. Lather so gentle, so active and cleansing that it entirely rids hair and scalp of dirt, grime, perspiration—even embarrassing dandruff flakes. Yet you cannot find a milder, safer, more beautifying shampoo. And remember, healthy hair demands a safe shampoo.

Drene leaves every hair shaft so free of dirt and film ...manents turn out softer, more ..., more beautiful, because the ...olution can take hold evenly. ...ll, dyed or bleached hair becomes ...illiant, more natural looking. ...r & Gamble make and guarantee ...ene shampoos. So, if you do your ... home, get either Drene from ...partment or 10c stores. If you ...r hair done at a beauty shop, ... Drene shampoo your next visit. ...lf a tablespoonful for a perfect ... Buy the large size and save

Trade-Mark Reg. U. S. Pat. Off.

SPECIAL NOTICE: ...re Now Two Drene Shampoos ... Special Drene for Dry Hair ...r Drene for Normal or Oily Hair

SLIP COVERS
CUSTOM-MADE "Year 'Round Use" 2 Piece, Exceptional value .....ONLY $19
Cash or E. Z. Terms. Phone for Estimate
CAbany 7455 ZIGEL SLIP COVERS 5922 Delmar UPHOLSTERING

SIZES 12 TO 52

Stewarts
Washington Ave. & Broadway
$10 TO $16.75 SUITS & COATS $5
$20 TO $29 SUITS & COATS $8
$35 TO $39 SUITS & COATS $14

$7.95 to $22.50 MANNISH SUITS $2.99 to $8.99

$3.95 to $16.75 TOPPERS ALL COLORS $1.99 to $6.99

ZOTOS MACHINELESS PERMANENT

The dramatic climax for your beauty...a ZOTOS permanent!

Machineless comfort plus utmost permanence

Women who have known the joy and ease of Zotos never return to the discomfort of the old-fashioned machine permanent. Zotos needs no wires, no electricity, no machinery. Light little pads alone complete your permanent while you are free to walk about.

But the drama of Zotos lies in its supreme beauty—precision-timed to last with the amazing "Guardian Eyes." These two tiny red discs on every Zotos pad, by a seemingly magic change of color, signal your operator when your permanent reaches perfection.

Make an appointment today for a Zotos at your favorite Zotos-licensed Beauty Shop. And, while getting your permanent, ask your hairdresser about a new product called—LOXOL.

Your ZOTOS wave is in to stay when the "Guardian Eyes," the two tiny red discs on each Vapet, signal your operator by an amazing change of color.

NO MACHINERY • NO WIRES • NO ELECTRICITY

Authorized ZOTOS, JAMAL, VAPOR MARCEL SHOP Giving These Waves for Many Years

Open Evenings — Artiste Shoppe — Immediate Service

4th Floor Equitable Bldg.—613 Locust St.—Phone CE. 2620

Licensed Zotos Waves
CLAYTON BEAUTY SHOP
512 Hanley Rd. CAbany 9593
Other Fine Permanents $5.00 Up.

Licensed Zotos, Jamal Vapor Marcel Permanents
JEAN'S BEAUTY SHOPPE
4718 Virginia RI. 6805
Other Permanents, $1.95 to $5.00

Licensed Zotos, Jamal, Vapor Marcel Permanents
Campus Beauty Shop
6559 University Dr. CA. 9369
Other Fine Permanents $3.50 Up.

Licensed Zotos, Jamal, Vapor Marcel Waves
Marie Nettie Beauty Service
4478 Castleman (Vandeventer & Shaw Ave.) GRand 2350
Other Permanents $2.50 Up.

Zotos, Jamal Permanents
Over 10 Years at This Location
CAHILL BEAUTY SHOP
4616 Macklind - - FLanders 3085
Other Fine Permanents $3.00 Up.

Licensed ZOTOS Waves
BELLE BEAUTY SHOPPES
4246A MANCHESTER FR. 8147
4763A MORGANFORD RI. 9264
Other Fine Waves $1.95 Up

Dangers Don't Wait!
CALL CEntral 6660 for Cold Dry Air STORAGE
Protection for Your Furs

Beginning Monday!

Annual Spring Sale of BEVERLY HOSIERY

For ONE WEEK ONLY... During Which We Offer SALE PRICES on These Quality Stockings That Are Extraordinary Values at Their Regular Price!

Reg. $1.35 PHANTASY CREPES

99¢

3 Pairs $2.85 ... You Save $1.20
6 Pairs $5.70 ... You Save $2.40
12 Pairs $11.25 ... You Save $4.95

QUALITY FEATURES of Phantasy Crepes:

- Two-Thread ALL-SILK ... Woven to Look Even Sheerer!
- Permanent DULL CREPE Weave ... and Practically Snag-Proof!
- Jacquard Lace Pattern Woven in Top ... Greater Beauty!

This is one of the most elegant stockings made ... and women who wear them will have no others. Beverly Phantasy Crepes at a special sale price is the GO SIGN for quantity buying ... for stocking up for months of wear!

Added Attraction!
BEVERLY WONDER-BANDS
Regular $1 Chiffons — Three-thread, ALL-SILK crepe with strain-resisting band woven into the top. Heels and toes of triple silk.
89c
3 Pairs $2.55

ORDER BY MAIL OR TELEPHONE ... CEntral 6660

SHADES: HONEYSUCKLE ... with Russet Tile or Navy.
APRICOT ... to wear with everything!
BEACH TAN ... neutral shade good with Black.
BONBON ... bright-lite shade good with Prints, White.
SUNBLUSH ... with Pastels or evening fashions.
(Hosiery Shop—First Floor)

Charge Purchases Beginning Monday Not Payable Until June

ST. LOUIS POST-DISPATCH

Social and Civic Activities of Women's Clubs

THE Wednesday Club will hold its annual election of officers Wednesday from 10 a. m. to 3:30 p. m. The annual business meeting will take place at 3 o'clock, with the president, Mrs. Fred C. Lake Jr., presiding. After the meeting there will be a tea in the club rooms.

The Creative Work Class will meet with the winners of the awards in an original verse contest Thursday at 10:30 a. m. Mrs. Ray A. Burns and Mrs. William Ricker are the leaders for April.

The annual luncheon of the Delphian Council will be given at Hotel Coronado, Wednesday, at 12:30 p. m., with the president, Mrs. Fred S. Anheuser, presiding.

The Rev. Dr. Karl Morgan Block will speak on "Lost Treasure." Mrs. Elizabeth Hawk Wright, accompanied by Mrs. Irl Johnson, will sing. Mrs. Harvard Perkins has charge of the table decorations and Miss Vera Shore has arranged the program.

"The Future of Our American Government" will be discussed tomorrow afternoon at 1:30 p. m. by Dr. Charles A. Lee of Washington University at the last meeting of the season of the education and current topics section of the Monday Club of Webster Groves. Mrs. A. A. Leschen is program leader and Mrs. Frank Lee Wright is chairman of the section. Mrs. Fred W. Hunicke and Mrs. George W. Johns will sing, accompanied by Mrs. Kenneth M. Coggeshall. Mrs. Walter Leland Jones, new chairman of the section, will be installed at the meeting. Luncheon will be served at 12:30 p. m. with Mrs. Oliver Miller as hostess. After luncheon, Mrs. Leo T. McCarthy will discuss current events.

The Monday Club will present a civics prize of $5 to Webster College to be used as a student award to encourage interest in civic problems.

The Monday Club Chorus will meet Tuesday at 9:30 a. m., the duo piano group at 11 a. m., and the creative art group at 1:30 p. m.

The newly-elected officers of the Woman's Auxiliary to the St. Louis Medical Society who will be installed in June are Mrs. E. Horace Johnson, president; Mrs. William R. Nye, president-elect; Mrs. Bennett Y. Alvis, first vice-president; Mrs. A. E. Meisenbach, second vice-president; Mrs. Lewis M. Webb, third vice-president; Mrs. M. W. Gansloser, fourth vice-president; Mrs. J. M. Bradley, corresponding secretary; Mrs. Edward N. Snyder, recording secretary; Mrs. F. R. Finnegan, treasurer; Mrs. P. G. Moskop, auditor; Mrs. J. M. McCaughan, Mrs. H. H. Helbing, Mrs. Edward H. Gibbons and Mrs. Cecil Baker, directors for two years, and Mrs. Armand D. Fries and Mrs. William Weiss, directors for one year.

The spring card party of the auxiliary will take place Wednesday, May 25, at the home of Mrs. John W. McDonald, 8032 Park drive. Mrs. Roy Mason and Mrs. Leo P. Fitzgerald have charge of arrangements.

The dramatic art section of the Scottish Rite Women's Club will meet Tuesday at the Scottish Rite Cathedral at 12:45 p. m. Mrs. V. F. Steinberg, leader, will present Mrs. Edward S. Hager in a group of songs, accompanied by Miss Marjorie Pugh. Lee Waters of the Morse School of Expression, will speak on "The Art of Make-Up for the Stage."

The literary section, Mrs. James F. Kent, chairman, will meet for luncheon Tuesday at 11:45 a. m. After a short business session Mrs. Otto F. Leffler will review Ludwig's "The Nilem" and "The Late George Apley," by John Marquand. Music will be furnished by Mrs. William S. Campbell.

The executive board will meet Wednesday at 10 a. m., with Mrs. John H. Bueschen presiding. The music section will meet Friday at 10:30 a. m., when a special program will be given under the leadership of Mrs. Edward Sunder.

Mrs. Samuel McKnight Green, 3815 Magnolia avenue, will entertain the members of Jefferson Chapter, D. A. R., at her home tomorrow at 2 p. m. Mrs. Henry J. Gerling and Mrs. J. R. Carpenter will assist the hostess. Mrs. Cornelius C. Williams, the regent, will preside. Mrs. Bernard O. Wells, delegate from the chapter to the Continental Congress of the national society held in Washington last week, will report on the meetings. Mrs. Rosalind Day, violinist, will give a musical program.

St. Louis Pioneer Chapter, U. S. Daughters of 1812, will give its annual card party for the benefit of the educational fund Wednesday at 2 p. m. in the cardroom of Stix, Baer & Fuller. The newly elected officers are Mrs. John Lowis, president; Mrs. Ray Havens, vice-president; Miss Jane Lowis, recording secretaary; Mrs. Dudley Southward, corresponding secretary; Mrs. Dudley Southward, corresponding secretaary; Mrs. George Tatum, treasurer; Mrs. Herbert Kreitz, registrar; Mrs. Homer Bailey, historian, and Mrs. J. L. Hawk, chaplain.

The Mothercraft Class of St. John's Methodist Episcopal Church South will have as its guest speaker, Mrs. Leo J. Voght, president of the St. Louis Presbyterial and a member of the Board of Foreign Missions, at its meeting at the church this morning at 9:45 o'clock. Mrs. L. E. Evans, a graduate nurse, will address the class on "Patience With Patients," discussing the care of children during an illness.

The Twentieth Century Art Club will meet tomorrow afternoon at Jefferson Memorial. Mrs. M. C. Younglove will read a paper on John Singer Sargent, and Mrs. Val Vogel will give a paper on James A. McNeill Whistler. Mrs. Harry Beckmeyer, accompanied by Mrs. Edward Stragne, will sing. The guest artists will be from Hillsboro, Mo. After the program tea will be served by Mrs. Warren Bruce and Mrs. George Pring.

Clotho Club will hold its final meeting of the season Friday afternoon, when Mrs. W. W. Bloss entertains the club at luncheon at the home of her daughter, Mrs. R. A. Bullock, 620 Polo drive. After luncheon there will be a short business meeting and a pantomime, "Dumb Wife Cured," given by the Greater St. Louis Civic Players. Music will be furnished by Mrs. Dorothy Motherway, violinist, and Mrs. Laura Coonly, accompanist.

The following officers will be installed: Mrs. J. M. Huston, president; Miss Amy Collins, president; Miss Lydia M. Seibert and Miss Bernice Hunt, vice-presidents; Miss Louise Utlant, recording secretary; Miss Margaret Burkhead, corresponding secretary; Miss Mary Claire McDonnell, treasurer; Mrs. Lillian Wilkinson and Miss Thelma Sullivan, directors.

The Ensee Study Club will meet at the home of Mrs. C. E. Franke, 55 Mason avenue, Webster Groves, tomorrow. Luncheon will be served at 12:30 p. m. Mrs. George T. Moore will speak on "Missouri Botanical Gardens."

Members of Harmony Literary Club will be guests of Mrs. Clarence R. Comfort, 215 North Gore avenue, Webster Groves, Friday at 1 p. m. Mrs. M. 3. Keator will speak on "Women Leaders at Home and Abroad," and Mrs. W. G. Webster will discuss "Works of Great Painters." Mrs. George C. Griffith will review "Tale of Bali," by Vicki Baum.

The Cultus Club will be entertained by Mrs. A. V. Baluka and Mrs. Fred M. Hackman at the home of the former, 5048 Tholozan street, Thursday. Mrs. J. R. Tenkonoby will review "Life and Literary Heritage of Alexander Pushkin," by Samuel H. Cross and Ernest J. Simmons.

The West End Republican Woman's Club will meet at the Gatesworth Hotel at noon Thursday. A musical program will be given by Mrs. Irl L. Johnson and Miss Ruth H. Smith. There will be a round table discussion on current political topics.

The Uandi Literary Club will meet Thursday at the home of Mrs. Harold B. Newcomb, 223 Portland terrace, with Mrs. Herbert J. Hopkins as assistant hostess. "The Outlook of the Drama Today" will be the subject for discussion. Mrs. Herbert F. Boettler will review one of the new plays.

Evn Ezra Women's Auxiliary No. 115, B'nai B'rith, will give a benefit card party Tuesday at 1:30 p. m. in the Famous-Barr auditorium.

A Group of Prospective Brides

MISS MARTHA DIAL HOGAN, daughter of Mr. and Mrs. John Jerome Hogan of Kirkwood, whose engagement to Richard S. Degiman, son of Mr. and Mrs. Henry A. Degiman, was announced last week.
—Ashen-Brenner Photograph.

MISS RUTH LOUISE CROWDER, daughter of Robert Earl Crowder, 7052 Pershing avenue. Announcement was made Tuesday at a dinner party of her engagement to Carl W. Klenk.
—Jules Pierlow Photograph.

MISS VIRGINIA MAE MUELLER, who will become the bride of Edward C. Hafer Jr. She is the daughter of Mr. and Mrs. Walter C. Mueller, 4142 Margaretta avenue, who have announced the engagement.

MISS STELLA WALLENBERG, whose marriage to James E. Miller, son of Mr. and Mrs. James B. Miller of Webster Groves will take place Saturday. She is a sister of Mrs. Donald James Henderson.
—Moeller Studio Photograph.

MISS ANGELINE R. MUELLER, who will be married May 21 to Walter C. Schmidt. The bride-elect is the daughter of Mrs. Carl Kuhno, 5352 Wells avenue.
—Combe-Duval Studio.

Weddings and Engagements

Glicksberg-Baron

MR. AND MRS. JACOB BARON, 5752 Westminster place, announce the engagement of their daughter, Miss Frances Beverly Baron, and Meyer Glicksberg, son of Mr. and Mrs. Leon Glicksberg, 7351 Chamberlain avenue.

Miss Baron is a member of Theta Phi Sigma sorority. Her fiance attended Washington University and is a member of Sigma Alpha Mu fraternity.

A reception for relatives and friends of the engaged pair will be held Saturday night, May 7, at Forest Park Hotel from 8 to 11 o'clock.

Schmidt-Mueller

Announcement has been made of the engagement and approaching marriage of Miss Angeline R. Mueller, daughter of Mr. and Mrs. Carl Kunho, 5352 Wells avenue, and Walter C. Schmidt, son of Mr. and Mrs. John Schmidt, 5140 Cabanne avenue. The wedding will take place Saturday night, May 21, at Grace Lutheran Church. A reception will be held afterward at Fairgrounds Hotel.

Hafer-Mueller

Mr. and Mrs. Walter C. Mueller, 4142 Margaretta avenue, have announced the engagement of their daughter, Miss Virginia Mae, and Edward C. Hafer Jr., son of Mr. and Mrs. Edward C. Hafer, 4229 West Farlin avenue.

Christmann-Mohrman

The engagement of Miss Eunice N. Mohrman, daughter of Charles J. Mohrman, 4152 Flora boulevard, and Vernon F. Christmann, son of Mr. and Mrs. Fred G. Christmann, 4325 College has been announced. The wedding will take place in October.

Rosenhauer-Bellchamber

Mr. and Mrs. James A. Bellchamber, 8507 South Broadway, announce the engagement of their daughter, Miss Lea Bellchamber, and Russell Rosenhauer, 9604 South Broadway. The prospective bridegroom, a son of the late Mr. and Mrs. Edward Rosenhauer, gave a dinner recently at Hotel Jefferson at which his fiancee celebrated her birthday and at which the engagement was announced. He is a graduate of the St. Louis College of Pharmacy.

Christopher-Wendt

Miss Janet H. Wendt, daughter of Mr. and Mrs. Gottlieb Wendt, 4730 Rosa avenue, became the bride of James W. Christopher of Webster Groves yesterday morning at 10 o'clock at Christ Church Cathedral. The ceremony was performed by Dean Sidney Sweet.

Mrs. Christopher is a graduate of Harris Teachers College.

Medalie-Bonder

Mr. and Mrs. Samuel A. Bonder, 757 Syracuse avenue, announce the engagement of their daughter, Miss Fay, and Hershal Medalie, 4320 Neosho avenue. Mr. Medalie is the son of the late Mr. and Mrs. Charles Medalie. No plans have been made for the wedding.

Rosenbaum-Levy

Informal announcement has been made of the engagement of Miss Evelyn Levy, daughter of Mrs. Arthur Levy of Camden, Ark., and Dr. Harry D. Rosenbaum, son of Mrs. Louis Rosenbaum, 714 Leland avenue, University City.

Miss Levy, who visited here last week, is a graduate of Northwestern University. Dr. Rosenbaum is a graduate of Washington University Medical School. He is now a member of the school's faculty. Her sorority is Alpha Epsilon Phi and his fraternity, Phi Delta Epsilon.

The wedding date has not been set.

Schraier-Smith

Mr. and Mrs. Max Smith, 1338 Semple avenue, have announced the betrothal of their daughter, Miss Mary, and Max Schraier, son of Mr. and Mrs. Morris Schraier, 4719 Vernon avenue. Mrs. Smith will entertain in their honor next Sunday night.

Schumacher-Pipes

Announcement has been made of the approaching marriage of Miss Georgia Pipes, daughter of Mr. and Mrs. George Pipes, 4015 Botanical avenue, and Charles H. Schumacher of St. Louis, son of William Schumacher of Wabash, Ind.

The ceremony will take place at 8 o'clock Saturday night, June 11, at St. John's Episcopal Church. The Rev. Dr. Leighton H. Nugent will perform the ceremony.

Announcement of the engagement was made at a tea given on Easter at the home of Mrs. Pipes, at which Miss Jane Ellison, Miss Peggy Dutton and Miss Evelyn Heinsman were hostesses. The three girls will serve as bridesmaids at the wedding.

Mr. Schumacher is a graduate of Washington University and a member of Alpha Tau Omega fraternity, at which chapter house he now lives.

Larsen-Crisp

Miss Lola Crisp, 4438 McPherson avenue, and Elmer M. Larsen of Oaks, Pa., a suburb of Philadelphia, were married Monday in Ferguson. They will live in Oaks after June 1.

The bride is the daughter of Mrs. David Crisp of Los Angeles, and David Crisp, who makes his home in Model, Tenn.

Miss Myrtle Featherstone was maid of honor at the wedding, and Homer Baker was best man.

Loosmore-Wrombel

Mr. and Mrs. George Wrombel, 1602 Helen street, have announced the engagement of their daughter, Miss Jean Wrombel, to Arthur Everett Loosmore, son of Mr. and Mrs. William B. Loosmore, 3422 Montana street. Formal announcement of the engagement will be made this evening at a dinner at the Loosmore home.

Shakespeare Society To Give Luncheon

THE St. Louis Tercentenary Shakespeare Society will give its annual luncheon at Hotel Statler at noon tomorrow.

Mrs. Ruth Kelso Renfrow, president of the Eighth District Missouri Federation of Women's Clubs, will speak on "Our Women," and the Rev. Dr. Robert Hall Atchison will address the group on "Can Life Be As You Like It?" Miss Grace A. Holmes will present a Chinese play "The Gooseberry Mandarin," and Jack Coleman, accompanied by Mme. Clara E. Thoms, will sing.

The officers of the Society are: Mrs. J. Edwin Allen, president; Miss Grace A. Holmes, Mrs. William Watt Spear and Mrs. Joseph Maserang, vice-presidents; Miss Mary Grace Halpin, recording secretary; Mrs. Arthur J. Kurt, corresponding secretary; Mrs. Laura Kosick, treasurer; Mrs. Frederick C. Harington, auditor; Mrs. John Franklin Noble, Mrs. John C. Lebens, Mrs. Charles E. Luntz, Mrs. Victor J. Baltzer, Miss Ida K. Woerner, Mrs. J. C. Schwinbeck, Mrs. Willard F. Smith, Mrs. Hugh D. Parry, Mrs. Fremont J. Hoehn, Mrs. Albert Arthur Miller and J. A. Harkness, directors.

College Club to Give Dinner and Concert

THE COLLEGE CLUB, the St. Louis branch of the American Association of University Women, will give a ship party at the club house, 5428 Delmar boulevard, Friday night. After "a captain's" dinner on the S. S. A. A. U. W., there will be a concert and movies of a world cruise that were taken by several members of the club. Arrangements are under the direction of Miss Mary Hamilton, head of the travel section of the Forum. Mrs. George A. Clipner has charge of the concert. Miss Lucille Murch as hostess, will be assisted by Miss Anna M. Bick, Miss Virginia Breckinridge, Mrs. David Paisley, Miss Ruth Dolan, Miss Mildred Bush and Miss Anne Evans.

There will be a meeting of the international relations study group Tuesday morning at 10 o'clock, and at 11 o'clock the French group will meet. Luncheon, for recent graduates, will be served at noon. Immediately after luncheon, Mrs. Marshall C. Crouch will read Shakespeare's "As You Like It."

"Is There an American Philosophy of Life?" will be discussed by the parent education group at 1:45 o'clock. Tea will be served at 3 o'clock, preceding the general meeting which will be sponsored by the art group. There will be an exhibition of dolls from many countries, belonging to Miss Lillian Stupp. She will speak on "Folk Costumes of Many Lands." The creative art group will exhibit the work it has done this year under the direction of Miss Mae Steinmesch.

Miss Hilma Peterson will read some original verse at a meeting of the creative writing group at 8 p. m.

Anything of value may be sold through the Post-Dispatch For Sale Columns.

VERA DIEHL
4573 Gravois. RI. 9408
Try Our New
NU-GLOW WAVE
Machine or Machineless $3.50
Reg. $7.50 Value
Pure Oil Used
No Ammonia
Fully Guaranteed
$8.50 Nu-Glow, $4.95
SHAMPOO & SET—35c
Other Waves $1.50 up
Have Your Hair Dyed 'n' Bleached by Our Experts

LADIES! LOOK
Get a 5 Minute Permanent $1.50
Regular $4.00 Value for —
Including Haircut and Shaped by Man Artist. HARRY, Before Price Advances.
MARY T. BENDER
4291 Olive St.
(Formerly 359 N. Boyle)
Open Evenings. FR. 9680

Style-Right PERMANENT
FLORIDIAN PALM OIL WAVE $2.00
Lovely natural waves. Long lasting.
NU-OIL-ETTE PUSH-UP WAVE $1.50
ARISTOCRAT WAVE $3.50
All that the name implies, a fine luxurious Wave. Latest 1938 styles.
SHAMPOO And SET 25c With Ad
ST. LOUIS BEAUTY SHOP
5873 Easton Ave. EVergreen 9721

Our Regular $3.00 Wave Special .. Now ..
$2 CROQUIGNOLE PERMANENT
All the curls you need! Includes Haircut, Oil Shampoo and Sculptured Finger Wave by experienced, licensed operators.
OIL CROQUIGNOLE $3
Regular $4 Value — — — Complete
PETER PAN DE LUXE WAVES, $3.00, $3.75, VITAMIN F, $5.00
FINGER WAVE SPECIAL 50c
Oil or Drene Shampoo, Personality Set and Neck Clip.
Peter Pan BEAUTY SHOPPES
1127 N. Union FOrest 1210 | 756 Century Bldg. 313 N. 9th St. GArfield 6081
ROssdale 8883
OPEN EVENINGS

Oil of Almond PERMANENT NEW DIFFERENT
THIS $4 VALUE
Croquignole
A GOOD PERMANENT LONG LASTING ANY STYLE
$1.50
A $6.00 Value PALM-OIL In Almond $2.50
MACHINELESS A Nationally Famous Wave $3.50
Only EXPERT OPERATORS. OPEN NITES.
Cutter's BEAUTY SHOP
8TH FLOOR EQUITABLE BLDG
613 LOCUST - GA. 6089

STOUT WOMEN! WOMEN! MISSES!
... who want to look Expensively dressed and SAVE PLENTY in the Bargain will RUSH in for these VERY New, Youthful
MARQUISETTES with SLIPS ...
Fine CHIFFONS with SLIPS ...
and Other NEW Dresses
$3
Actually Worth to $5.95
Just Unpacked!
Dozens of Styles!
Myriads of Colors!
Sizes: 12 to 20, 16½ to 30½, 38 to 56
● Boleros!
● Jacket Dresses!
● Redingotes!
Come Early! Bring a Friend!
If you crave the newest ... if you want the cleverest ... most wearable now and through summer fashions ... come in right now ...see these...and you're sure to want more than one! They're the kind of dresses you relish slipping into (they're so advance). Distinctive dresses, every one!
Lane Bryant Basement SIXTH and LOCUST

A VALUE SENSATION!
The Prescribed Permanent—Our SUNGLO-WAVE
Is Your Hair Acid, Alkaline, Neutral?
Your hair will be tested, and the solution used will be the best suited to your type. The sachets are then dipped in pure oil for a better wave.
$3.85
VEGETABLE
OZAN OIL WAVE Machine or Machineless $3.50
OIL BATH WAVE Complete $2.50
THIS AD WORTH 50c ON ANY PERMANENT OVER $1.50
Granada's
CROQUIGNOLE PUSH-UP WAVE $1.50 Comp.
214 N. 6TH ST., ROOM 223, GArfield 6251
2900 Henrietta PRospect 9367
4539 Gravois Riverside 9830

Style-Right Reconditioning Oil PERMANENT
MACHINE OR MACHINELESS $2.50 Comp.
A Really Beautiful Long-Lasting Wave With Lots of Gorgeous Ringlet Ends. Complete With Shampoo, Set and Trim. Only
Special This Week OUR GENUINE OIL END PERMANENT $2.00
Hollywood PUSH-UP WAVE Guaranteed to Give Satisfaction $3.50
Open 8 to 5—No Appointment Necessary
Mar-cele BEAUTY SALON
515 Locust St. CEntral 0515

RAY'S Quality PLUS!
REGULAR $4.00 OIL PUSH-UP $1.95
Croquignole. As exceptional value. Does waves and ringlets.
OUR REGULAR $5.00 OIL PERMANENT $3.00
A genuine Palm & Olive Oil Wave. Croquignole or combination style. Special
Shampoo and Set 35c
REG. $2.00 Croquignole Special $1
DE LUXE WAVES $5 $7.50 $10
Owing to Our Large Staff of Operators, No Appointment Necessary
821 LOCUST CEntral 1300 | 7274 MANCHESTER Hilland 9222
5964 EASTON EVergreen 5882 | 7227 S. BROADWAY Riverside 9501

College Club to Give Dinner and Concert

THE COLLEGE CLUB, the St. Louis branch of the American Association of University Women, will give a ship party at the club house, 5428 Delmar boulevard, Friday night. After "a captain's dinner on the S. S. A. A. U. W." there will be a concert and movies of a world cruise that were taken by several members of the club. Arrangements are under the direction of Miss Mary Hamilton, head of the travel section of the Forum. Mrs. George A. Clipner has charge of the concert. Miss Lucille Murch, hostess, will be assisted by Miss Anna M. Bick, Miss Virginia Breckridge, Mrs. David Paisley, Miss Edith Dolan, Miss Mildred Bush and Miss Anne Evans.

There will be a meeting of the international relations study group Tuesday morning at 10 o'clock, and at 11 o'clock the French group will meet. Luncheon, for recent graduates, will be served at noon. Immediately after luncheon, Mrs. Marshall C. Crouch will read Shakespeare's "As You Like It."

"Is There an American Philosophy of Life?" will be discussed by the parent education group at 1:45 o'clock. Tea will be served at 3 o'clock, preceding the general meeting which will be sponsored by the group. There will be an exhibit of dolls from many countries, belonging to Miss Lillian Stupp. She will speak on "Folk Costumes of Many Lands." The creative art group will exhibit the work it has done this year under the direction of Miss Mae Steinmesch.

Miss Hilma Peterson will read some original verse at a meeting of the creative writing group at 8 p.

Oil of Almond PERMANENT NEW DIFFERENT
THIS $4 VALUE
Croquignole
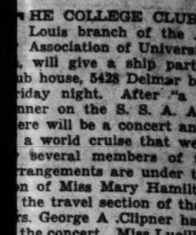
$1.50
GOOD PERMANENT LONG LASTING ANY STYLE
$6.00 Value PALM-OIL and $2.50
MACHINELESS A Nationally Famous Wave $3.50
EXPERT OPERATORS. OPEN NITES.
Cutter's BEAUTY SHOP
4TH FLOOR EQUITABLE BLDG 613 LOCUST-GA 6089

Anything of value may be sold through the Post-Dispatch For Sale columns.

MEN! MISSES!—
Inexpensively dressed
The Bargain will
BE New, Youthful
BLOUSETTES
...
CHIFFONS
...
Other NEW Dresses
$3
Actually worth to $5.95

Just Unpacked!
Dozens of Styles!
Myriads of Colors!
Sizes: 12 to 20 16½ to 30½ 38 to 56
Come Early! Bring a Friend!
the cleverest . . . most . . . come in right now more than one! They're (they're so advance).
SIXTH and LOCUST

VANDERVOORT'S

SCRUGGS-VANDERVOORT-BARNEY . . . Phone Orders CE. 7450; Other Services CH. 7500

All Charge Purchases Monday and Balance of Month Payable in June

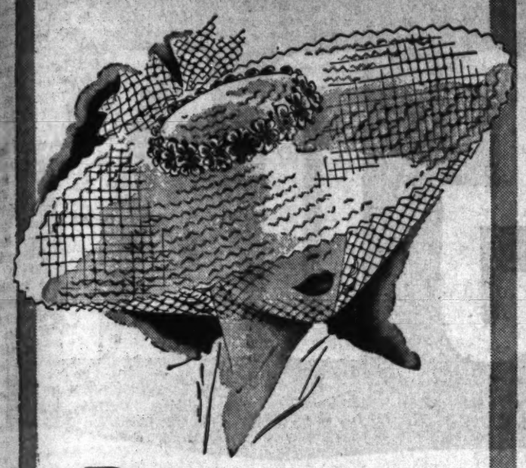

Brims
So Broad . . . So Beautiful

Definitely . . . you'll want to acquire one of the new broad brimmed Hats which have caught fashion's fancy! Tilt one over your eyes wickedly . . . or level one off straight on your brow. Shown is one of the smart styles from our large head size collection. In antique straw, with drifts of black veiling. $12.50.

Millinery—Third Floor

Shoe Clearance

Highlights Your Favorite Van Moors and Van Crests

In Two Splendid Value Groups Taken from Our Regular Stock of Smart Spring Footwear!

Materials: Gabardine, suede, patent calf, kid and soft bucko.

Colors: Black, brown, navy, tropic tan, red pepper, parma violet, strawberry patch, gray, wine and some white.

Types: Spectator pumps, town type pumps, "dressy" pumps, sandals, ties, step-in styles and walking shoes.

Reg. $12.75 and $14.75 Custom Craft Van Moors $8.99

Our Own $8.75 and 10.75 Van Crest Styles at $6.99

Shoe Salon—Second Floor

650 . . . Coat Dress in new Dunsheer, Bemberg rayon. In luggage tan, green, and navy. Sizes 14-40, $6.50

649 . . . Dunsheer Dress of Bemberg Rayon with tucked skirt. Black, navy, luggage. 12-20, $6.50

Special!
Barbizon's Bryn Mawr

Priced Now at Only . . . $2.25

Satin Gartiere!
Crepe Gartiere!

All who know the beautiful quality of Barbizon tailored slips will thrill to this special price offer! Select from our most popular 4-gore, alternating bias-cut slip at this saving now! You'll find your clothes fitting better over this suavely cut style. You'll love the two superb fabrics in this collection . . . and you'll be gratified with the way either one will wear. If you've never worn Barbizons before, by all means take this opportunity to get acquainted! Blush or white. Sizes 32 to 44 in regulation length; sizes 29½ to 43½ in short lengths. This offer is for a limited time only.

Lingerie—Third Floor

See the full-color movie of "The Bride's Houses" as displayed in the Savoy Plaza, New York. Vandervoort's Music Hall, Monday, 11 A. M. and 2:30 P. M.

Vandervoort's and Alexandra de Markoff Present . . .

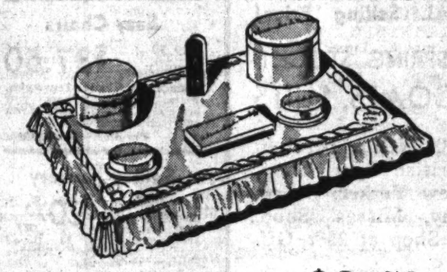

Beauty
Yes, beauty on a tray

Own these six Alexandra de Markoff, incomparable Cosmetics on their own white pillow of glass now at this amazingly low price. The youthful lasting clarity which these luxurious preparations impart to your skin is well known. Choose your set now in the shades best suited to your own skin tones.

Regular $8.25 Value, at $3.50

Face Powder—Flesh, cream, ivory, peach, apricot, basque, orchid.
Lipstick—Light, medium, brilliant, dark.
Foundation Cream—Rachel, naturelle, golden bronze.
Cream Rouge—Light, medium, brilliant, dark.
Mascara—Black, brown, blue.
Eye Shadow—Light blue, dark blue, light green, dark green, violet, gray.

Toilet Goods—First Floor

Heigh-di-ho Children! It's Fun Time . . .

"Rough and Ready" Play Togs

Get your children ready now for a long Summer to be spent out of doors. You'll be proud of them every time you see them in these fashions full of zip and freshness. Don't fail to see our wearable, good-looking variety of styles now!

Everfast Seersucker Sun Suits in copen, peach, white, maize or with bright stripes. 2, 4, 6, $1.00

Girls' 2-piece button-on cotton shantung Play suits in yellow and aqua. Sizes 3, 4, 5, 6. $1.98

Smart Denim Overalls in faded blue, desert rose and cactus green. 3, 4, 5, 6. $1.69

Also available in broad-fall laced-back Shorts, $1.69, or Slacks, $1.98

Perfect fitting poplin Shorts in navy, white, maize or dark green. 2, 4, 6. $1.00

Short-sleeved cotton Shirts, pin striped with blue maize or red predominating. 2, 4, 6, 69c

Infants' Wear—Third Floor

Most Surely You'll Want SHEERS!

Kay Dunhill DRESSES
of Dunsheer
(Bemberg Rayon)

$6.50

Introduced in Our Newest Collection Full of Zip and Excitement, Now!

Wide-awake to your needs for the next few months, we've selected this brand-new group of fashions by your favorite designer. You'll find these delightfully cool Dresses useful beyond expectation. With a couple of them in your wardrobe you'll be able to feel blithe about the oncoming season . . . and you'll look fresh and unwilted every hour of the day. See these brisk new fashions. Misses' sizes 12 to 20; women's from 14 to 40.

Kay Dunhill Shop—Third Floor

640 . . . Dotted Shirt-Frock of Dunsheer, cool, Bemberg rayon. Navy, green or copen. Sizes 12-20, $6.50

643 . . . Dunsheer (Bemberg Rayon) Dress with dainty lingerie trim. Navy, wine, copen. 14-40, $6.50

648 . . . Modified Shirtwaist Frock of Dunsheer, Bemberg rayon. Navy, wine, luggage. Sizes 12-20, $6.50

Vandervoort's Will Change Your Opinion of

Rug Cleaning

Our expert craftsmen treat each rug differently, according to its weave and dye, its material and construction. You'll be gratified with the results we can achieve.

9x12 Dom. Rug Cleaned for only $3.25
9x12 American Orientals Washed, $4.89

. . . and with the same skill and care we can revive YOUR UPHOLSTERED FURNITURE. Estimator will be sent upon request. No obligation. Just call CHestnut 7500, station 320.

GUARANTEED RUG CLEANING INSURED

Photo Enlargement

Regular 75c Value

29c, 4 for $1

8x10-inch size from your negatives. Have your treasured, best snaps, enlarged now at this saving. Oil coloring 50c additional for each. Mail orders carefully filled.

Camera Shop—First Floor

A COMMAND PERFORMANCE

STAGED AGAIN MONDAY!

YESTERDAY'S OVER-CAPACITY CROWDS DEMAND A HOLD-OVER ENGAGEMENT. WE OBLIGE WITH COUNTLESS OPPORTUNITIES AS FEATURED ON

ST. LOUIS DAY

CHARGE PURCHASES
Starting Monday, April 25, Will Appear on May Statements
PAYABLE in JUNE
This Goes Into Effect One Day Earlier Than Usual

Store Hours: 9:30 to 5:30

The savings-minded throngs prevented many from completing their shopping rounds on Saturday. Tomorrow we add 8 more thrill-filled hours to this supreme event. A few of the typical offerings are highlighted on this page. Although assortments in many instances are depleted there are still thousands of "value finds" awaiting the thrifty shopper!

25% OFF PRESENT MARKED PRICES
ON MISSES', WOMEN'S, JUNIORS'
APPAREL

In Many Cases Save as Much as 40% to 65% of ORIGINAL Selling Price!

ENTIRE STOCK! FUR COATS

SPRING STOCK! COATS, SUITS

Selected Groups of SPRING Apparel in the Costume Room, British Sport Shop, Blouse Shop, Little New Yorker, Sports Shop, Riding Academy, Misses' Shop, Thrift Shop, Women's Shop at 25% Off.

•

NEW SUMMER APPAREL VALUES!

Thrift Shop Better Summer Frocks — $8.45
Misses' Shop $16.95 to $22.95 Frocks — $12
$7.98 to $10.95 Rayon Sport Dresses — $6.88
Women's $16.95 Jacket and 1-Piece Frocks — $12
88c Cotton Knit Boater Shirts — 74c
$3.98 to $5, 2-Piece Play Suits — $2.99
Misses' $7.98 Unlined Box Toppers — $6.88

And Many, Many More for St. Louis Day!
Fashion Center—Fourth Floor

75c Superior Worsted Yarn, 3¾ and 3 oz., 46c
Art Needlework—Sixth Floor

$23.95 to $39.95 Sample Gliders, Save ¼ to ⅓
Outdoor Furniture—Ninth Floor

$22.50 to $24.98 Six-Way Reflectors — $12.79
Lamps—Seventh Floor

$4.98 Sheer 3-Tone Rayon Swag Curtains, $2.99
Curtains—Sixth Floor

$16.50 Rayon Satin Swag Drapes — $10.98
Drapes—Sixth Floor

$99.95 List 15-Tube Emerson, old set & $48.97
Radios—Eighth Floor

$39.95 Seamless Axminster Rugs, 9x12, $28.98
Rugs—Ninth Floor

$4.75 Popular Broadloom, 9 shades, sq. yd. $2.79
Rugs—Ninth Floor

$2.75 3-Piece Mirro Aluminum Pan Sets, $1.69
Housewares—Seventh Floor

$109.50 1937 Ivory 2106-Q Magic Chef, $69.50
Stoves—Seventh Floor

$25 Floral Decorated China — $15.89
China—Seventh Floor

$19.75 Hand Embroidered Linen Sets — $12.75
Linens—Third Floor

$6.98 Fine Linen 70x88 Tablecloths — $5.45
Linens—Third Floor

$7.98 Downy Tufted Chenille Spreads — $5.87
Bedding—Third Floor

$2.45 Bundle 3 Giant Roses, 2 Climbers, $1.19
Shrubbery—Eighth Floor

Discontinued $69.50 Maytag Washer, $53.98
Electric—Seventh Floor

Men's 89c Signal Work Shirts, 3 for $1.84, or 63c
Work Clothes—Second Floor

$1.96 "How to Win Friends" — $1.17
Books—Main Floor Balcony

Kraft Dairy Fresh Caramels, lb. bag — 21c
Candy—Main Floor

89c Utility Chests and Stationery — 39c
Stationery—Main Floor, Aisle 7

Women's Slips
$1 to $1.29 Values — 68c
Rayon crepe or rayon satin; bias and 4-gore; also rayon taffetas in group.
Basement Economy Store

Gulistan Rugs
$150 Usually — $99
Save $51! 9x12 ft. Modern and Chinese designs in lustrous colors.
Rugs—Ninth Floor

Ruffle Curtains
$2.49 Usually — $1.44
Airy, billowy French Marquisettes . . . Grenadines in pin and medium size dots.
Curtains—Sixth Floor

Easy Chairs
$69.50 Usually — $37.50
Lounge, barrel and wing styles. Plain, figured velvets, puff brocatelle . . . all have down and feather cushions.
Furniture—Tenth Floor

Surety Hosiery
79c Up to $1.65 Values — 20% OFF
Including 3 to 10 thread weights! Our noted exclusive Hosiery at savings!
Surety Hosiery—Main Floor

Red Cross Shoes
$6.50 Value — $5.33
Entire stock of Spring footwear! America's miracle of value at $6.50 . . . for women.
Shoes—Third Floor

Spring Millinery
$3.74 to $12.50 Vals. — 25% Off Marked Prices
A marvelous variety of Hats for juniors, misses and women in this selected group.
Millinery—Fifth Floor

Society Brand Suits
Entire Stock — 25% OFF
$40 to $65 values included! Also 25% off the entire stock of Society Brand Topcoats . . . Hudders not included.
Men's Clothing—Second Floor

Colson Motobikes
$30 List — $17.96
Double-bar, full-size Colson Scouts, streamline-frame, U. S. chain tread tires and New Departure brakes.
Sporting Goods—Eighth Floor

Wheary Luggage
Entire Stock — 20% OFF
Regularly $12.50 to $175, now $10 to $140. All styles from overnight to oversize trunks.
Luggage—Ninth Floor

Maid-o-Silk Hose
Irregulars, 85c-$1 Grades — 2 Prs. $1
Crepe twist sheer chiffons, silk reinforced. Service weights, lisle reinforced.
Basement Economy Store

New Street Dresses
$5.98 and $7.98 Values — $5.37
Printed rayon sheers, rayon Bembergs, others! 12 to 20, 38 to 44, 18½ to 24½.
"Fashion Way"—Basement Economy Store

Stock of $12.75-$18.75 Laird Schober Shoes, $9.94
Shoe Salon—Third Floor

$8.98 Welsh "Easy-Fold" Baby Carriages — $5.39
Baby Carriages—Ninth Floor

$6.95 Buffalo Hide Brief Cases — $3.39
Stationery—Main Floor

25c "Waxtex" Wax Paper, 15c each, 3 for — 43c
Stationery—Main Floor Balcony

49c Rough Weave Spun Rayon — yd. 27c
Fabrics—Third Floor

Kotex Combination, 1 box 48 and 1 Box 36, $1.29
Notions—Main Floor

Discontin'd Congress Playing Cards, 32c; 2 for 63c
Stationery—Main Floor

$1 size Phillips' Magnesia Tablets — 57c
Drugs—Main Floor

Men's $7.50 and $10 Famed Maker's Hats — $3.85
Men's Hats—Second Floor

Men's $35 Two-Trouser Barrcrest Suits — $29.74
Men's Clothing—Second Floor

Girls' $1.98 Cotton Frocks, sizes 7 to 14 — $1.44
Girls' Toggery—Fifth Floor

$2 doz. Highly Absorbent Gauze Diapers, 99c doz.
(Limit 4 dozen. No phone or mail orders.)
Infants' Department—Fifth Floor

Women's $2.98 Zip and Button Housecoats, $1.88
Tub Frocks—Fifth Floor

Women's $1.69 Washable Doeskin Gloves — 98c
Gloves—Main Floor

Women's $1 Cotton Shantung Sports Shirts — 69c
Neckwear—Main Floor

Men's 25c and 35c Linen 'Kerchiefs — 12½c
Handkerchiefs—Main Floor

Women's $2.68 Housecoats with Slippers — $2.33
Negligees—Fifth Floor

$1 Simulated Leather and Wood Bead Bags, 74c
Handbags—Main Floor

New Haven Wrist Watches — $1.66
Jewelry—Main Floor

$1 and $1.25 Single and Double Compacts — 88c
Jewelry—Main Floor

Women's $1 to $1.19 Batiste Gowns, Pjs., each 77c
Lingerie—Fifth Floor

Women's $1 Thrill Sample Bras — 67c
(No phone or mail orders.)
Corsets—Fifth Floor

$2 "May Louise" Slips, exclusively here! — $1.74
Slips—Fifth Floor

Women's 35c Linen Embroidered Hankies — 19c
Handkerchiefs—Main Floor

J & P Coats Thread, 300-yard spools — 12 for 78c
Notions—Main Floor

25c 80-Square Quadriga Percale Prints — 12c yd.
Fabrics—Third Floor

BASEMENT ECONOMY STORE

Women's $5.00 "Style Arch" Shoes — $3.59
Basement Economy Store

Women's $3.94 Value "Dream" Footwear — $2.99
Basement Economy Store

Tots' $1.98 to $2.98 Spring Dresses — $1.19
Basement Economy Store

Women's $3.50 to $5 Sample Foundations — $2.39
Basement Economy Store

Women's $1-$1.19 Reject Percale Frocks — 66c
Basement Economy Store

Children's $1.98 "Health Helper" Shoes — $1.59
Basement Economy Store

Men's $3.98 "Biltmore" Shoes — $2.99
Basement Economy Store

Men' Non-Wilt Collar Shirts — 50c
Basement Economy Store

$33.50 9x12 Mohawk Axminster Rugs — $17.84
Basement Economy Store

Girls' $5.95 to $7.95 Spring Coats — $3.99
"Fashion Way"—Basement Economy Store

$1 Simulated Calf Handbags — 67c
Basement Economy Store

$169.50, 1937 Norge Refrigerators — $117.75
Basement Economy Balcony

$1.59 Ready-Mixed "Colco" Paint, Gal. — 95c
Basement Economy Balcony

35c Bath Towels, 22x44-Inch — 5 for $1
Basement Economy Balcony

79c "Crown Tested" Rayon Prints, Yd. — 36c
Basement Economy Balcony

FAMOUS-BARR CO.

OPERATED BY THE MAY DEPT. STORES CO. WE GIVE AND REDEEM EAGLE STAMPS

ST. LOUIS POST-DISPATCH

EDITORIAL SECTION

SPECIAL CONTRIBUTIONS

PART SEVEN — ST. LOUIS, SUNDAY MORNING, APRIL 24, 1938. — PAGES 1—8-I

British Bombing Planes Fail As Means of Ending Uprisings By Tribes on Afghan Frontier

Air Attacks Breed Resentment, Prolong Opposition—After Nearly 50 Years Defense Is Still a Major Problem.

(From the Manchester Guardian.)

By SIR WILLIAM BARTON,

K. C. T. E., C. S. I. Late of the Indian Political Department and formerly Assistant Commissioner of the Northwest Frontier Province.

THE defense of the Afghan frontier is one of the major problems of British imperial strategy. It has not been solved in nearly a century of constant warfare. Tribesmen in their mountain fastnesses still defy the might of Britain, still for some trivial grievance provoke a major campaign in which millions of Indian money is spent and hundreds of lives are lost.

Twenty years ago, when the airplane was first used on the frontier, military experts thought that at last they would be able to get on equal terms with the tribesmen. The airplane would pursue them to their remotest haunts, destroy their forts and villages, break up their "lashkars," and finally persuade them to throw in their lot with India.

Results Are Limited.

What has been the result? It is true that an airplane or two contributed to an unstable peace with the Mahsuds in 1917; a bomb dropped on Kabul by a Handley Page in 1919 induced a desire for peace in the Afghan mind.

As against this, despite the intensive use of the air arm, it took nearly two years to clear up the aftermath of disturbances left by the war with the Afghans among the tribes on the British border. For the next 10 years there was comparative peace in the tribal hinterland, but this is to be ascribed not so much to the moral effect of air attack as to the policy of the Government in constructing a network of roads in Waziristan and dominating the Mahsud hills from strategic points.

The lesson was not lost on the Afridis and other tribes in the north. The existence of a strong air force in the Peshawar district did not deter the Redshirt seditionists from establishing a reign of terror in that part of the world; it did not deter the Afridis from sweeping down into the Peshawar plain and virtually laying siege to the frontier capital for the first time since the British flag was hoisted over its battlements. The great Mohmand tribe three or four years later provoked a major campaign in which, despite the Air Force, honors were easy.

Still stronger proof that the airplane has not brought a solution of the frontier problem appreciably nearer is afforded by the disturbances in Waziristan last year. It was necessary to employ nearly 40,000 troops before the resistance of the tribes was broken down; even yet there has been no definite settlement.

Moslem Resentment.

An essential element in the pacification of the frontier is to conciliate the goodwill of the tribesmen. Bombing breeds a feeling of resentment; men whose village has been destroyed often prolong their opposition simply for that reason.

In India the policy of using the airplane in this way has had its reactions. Extremist politicians have exaggerated the inhuman aspect of bombing the tribes in order to discredit the British regime. Moslems in India sympathize with their co-religionists on the frontier; to them bombing is a loathesome aspect of British imperialism, an attitude all the more regrettable because Moslem friendship is of the greatest importance to Britain in these troublous times. In the Legislative Assembly the policy has been strongly condemned. In its defense the Government asserted that aerial action was taken only after due warning; all non-combatants, old men, women and children were given ample time to move to places of safety. Government spokesmen failed to impress the Assembly.

The soldier's attitude is that the effectiveness of the airplane is stultified by the sensitiveness of the political department in the interests of the tribesmen. Use the airplane with reasonable discrimination against tribes committed to hostilities, and there would be a very different story to tell.

Indeed, one school of military thought would settle the frontier problem by withdrawing all military forces from the tribal hinterland, leaving the protection of the frontier entirely to the air force. Any act of aggression would, after warning, involve punitive action against the tribe generally, which would be kept up till restitution was made. It is doubtful, however, if public opinion in Britain would approve a policy of the kind; it would arouse resentment in the frontier province and in India generally; a still stronger objection is that the ill feeling it would create would destroy all prospects of ultimately absorbing the tribesmen into the Indian Empire.

Britain's Inconsistency.

The attitude of the British Government towards bombing from the air has exposed it to the charge of inconsistency. In 1933 it took the lead in a conference assembled at Geneva with the object of limiting aerial bombing to strictly military objectives. Yet it refused to pledge itself not to use it for police purposes in tribal areas. The defense of the Afghan frontier was what it had chiefly in view. The policing of the desert border of Iraq for the benefit of the Bagdad Effendi was another responsibility of the air force; a bomb or two dropped on their recalcitrant tribes by an airplane from Aden would help to cement the friendship of the Sultans of the Hadramaut.

The retention of bombing as a police measure has given an opening to hostile critics to impeach British standards of international morality. It has been utilized to the full both in the Near and Far East, greatly to the prejudice of British reputation. Has it been worth while to incur such risks?

There is certainly little to show for it all. In any case, the effectiveness of the airplane as a weapon of offense against the frontier tribes is doubtful. The material damage caused by bombing in a proscribed area is not great; it is easily made good. Inconvenience is caused to tribesmen and their families, who have to huddle with their cattle in caves till the storm is over, or they have to leave the area altogether; that is soon forgotten. The toll of human life is small. Bombing without warning would, of course, be more damaging, but except in big villages, which are not common in the frontier hills, the loss of life would not be serious.

A Change of Mind.

That the British Government is weakening on the point is shown by the answer given by the Prime Minister recently in reply to a question whether the Government would prohibit the use of bombing for police purposes in any territory under British control. He replied, in effect, that if an international agreement to limit bombing were found possible the British Government would not insist on the reservation it made in 1933.

That is a distinct advance. It might be worth while to consider a change of policy at the present juncture. To do so would create a good impression on the frontier on both sides of the border; the prospect of ultimate pacification would undoubtedly be improved; it would be welcomed by Indian Moslems generally. And, too, the lie would be given to British detractors who have sought to prove that British methods on the frontier yield nothing in barbarity to those practiced in Abyssinia.

(Published by arrangement with the Baltimore Sun. Reproduction prohibited.)

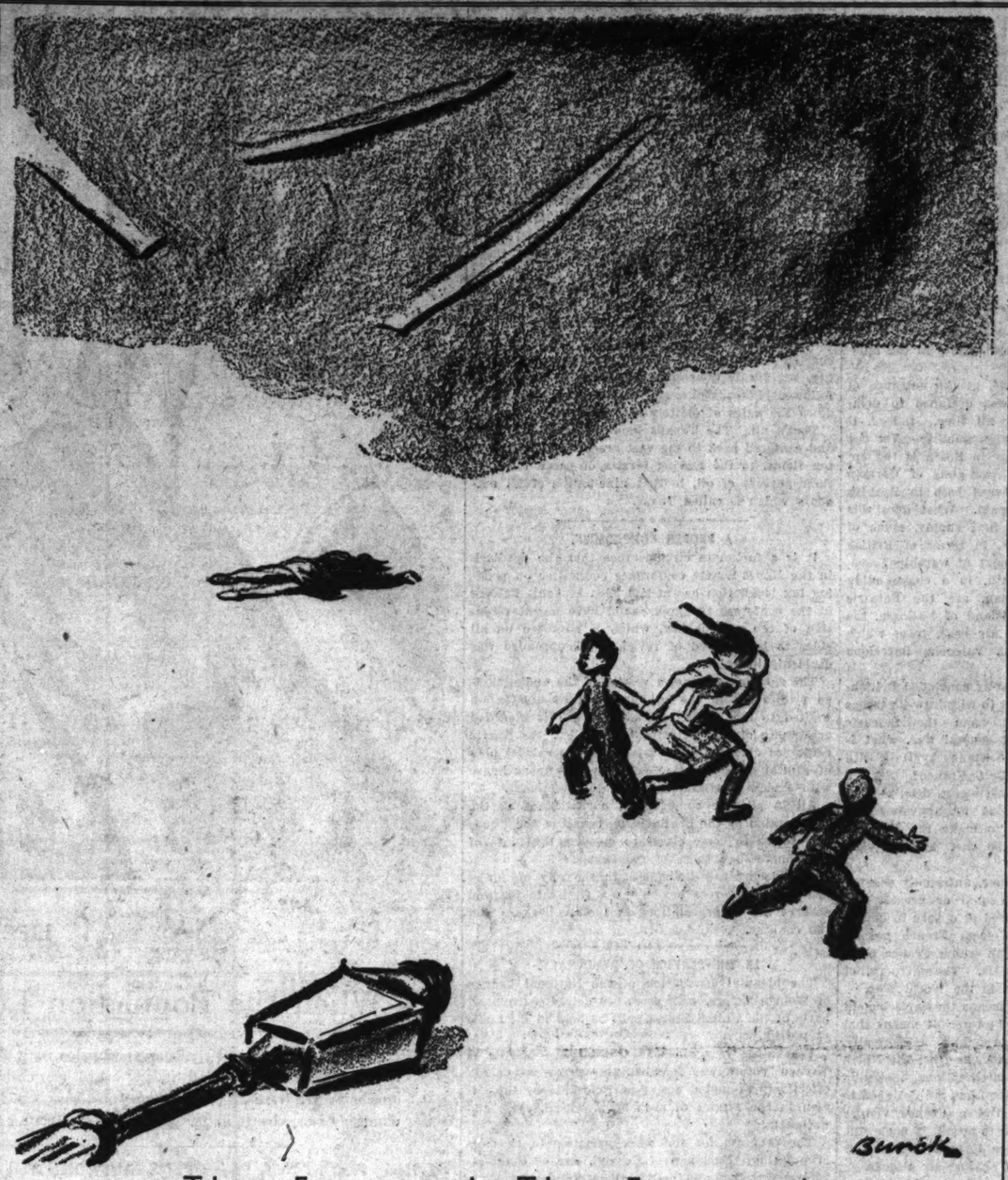

The Fascists! The Fascists!

Frightfulness of the War In Spain; the Barcelona Bombings and Other Incidents

By RALPH COGHLAN

Of the Post-Dispatch Staff.

(Accompanying photographs will be found on Page One of today's Picture Section.)

Tenement Districts Filled With Colossal Ruins—Victims and How They View the War—Fascist Technique Improves—Not a War of Glitter or Glamour.

TO go to Spain from Paris, the best way is to take a night train, still known as the Barcelona Express—though it now ends its trip at Cerbere, a little town on the Spanish border—and get off at Toulouse early in the morning. At Toulouse, you board a plane of the Air France line for the hop over the Pyrenees and, one hour and 40 minutes later, you land at the Barcelona airport.

There are certain formalities to be undergone, of course, before permission to enter Spain is granted, and in my case a complication arose because my passport contained a German, as well as a Spanish, visa. The Secretary of the Spanish Embassy in Paris made the reasonable point that, since Republican Spain and Germany are, in fact, at war, he could not permit me to enter Spain if I intended to visit Germany later. The difficulty was solved when I tore the German visa from the passport and destroyed it.

It was the first of many reminders that Spanish Republicans regard the war in Spain not as a civil conflict, but as a foreign invasion, with Gen. Franco as the stooge or figurehead for the imperial ambitions of Hitler and Mussolini, a fact increasingly apparent as Republican Spain reels toward defeat before highly-mechanized Italian divisions and hundreds of the latest-type German and Italian bombing and pursuit planes.

Record of Experience Of a Single Observer.

At the outset, it should be explained that the impressions of the Spanish war, as hereafter set out, are simply a record of the experience of a single observer, limited by the range of his own eyes and ears. They make no pretension of historical perspective toward this tragic conflict, or of comprehensive grasp of all the factors involved.

At Toulouse, where I arrived just after the bombing of Barcelona on March 16-17-18, I got a second-hand picture of horror from Capt. Baulu Georges, a young Parisian who had volunteered as a pilot in the Republican air force. Georges had just arrived from Barcelona after the ordeal of the bombings and was visibly shaken by the experience.

As we sat sipping a drink on the terrace of the Cafe de la Gare, he told me that Barcelona had been bombed 17 times in the preceding 18 hours by bombs weighing from 50 to 500 kilos (a kilo is a little more than two pounds), and that when he left there was no sign of a letup. As we talked, his eyes seemed unable to focus on anything but the horizon and, from time to time, he smilingly looked up at the skies, saying: "It is very tranquil here in Toulouse."

One of the bombs, he told me, had fallen through the glass roof of the French railroad station in Barcelona into a waiting room packed with people. He said the raids came at such short intervals that he had had no sleep for two nights, and the thunderous explosions added to the terrific noise of anti-aircraft guns were nerve-racking. As though in apology, he showed me a paper showing he had been cited for heroism in action.

Capt. Georges could not get two things out of his mind. One was the fact that his wife, who is expecting a child, was still in Barcelona and that his mission in leaving Spain was to arrange for her departure. I asked him if his wife was frightened and he said, "No, she is very valiant." The other picture that kept recurring to him was that of an old blind man he had encountered in a Barcelona boulevard just after the sirens had sounded an alarm. The old man was floundering helplessly in a crowd rushing toward refuge in a subway. Georges took him by the arm and led him to safety. As they walked down the steps, the old man said: "I may die today or it may be tomorrow."

I asked my acquaintance about the Hotel Colon, where I had expected to stay in Barcelona, and he said it had been hit by two bombs and badly damaged, and I had better look for accommodation elsewhere. Would he advise me to go to Barcelona? "Oh yes, why not?" he said. "It is very interesting." And he added a kindly piece of advice: "If you are caught in a raid, run to the middle of the street and lie down, press your fingers to your ears and open your mouth. It is the best way to keep from being injured by concussion."

Barcelona in Bowl-Like Depression of Pyrenees.

If one is not unduly depressed by examples of fantastic architecture, which now and again startle the eye—such as the building where the stucco is molded to represent ocean waves and trees—Barcelona is a beautiful city, built in a bowl-like depression of the Pyrenees foothills. To the north are the mountains and on the east is the Mediterranean. You look over its blue waters and remember that just about 100 miles away are the Balearic Islands, where the Italian planes are fueled and loaded with bombs to drop on the cities of Spain. To the west, just about 100 miles away at the time I entered Barcelona, the Italian-German forces were pushing the Republicans across the flat and open terrain of Aragon toward Fraga, toward Lerida, the gateway of Catalonia, toward the

Continued on Page 3, Column 1.

USSR Ten Years After Trotsky; Survey of the Communist Party, Convention Is Long Overdue

Constitution Requires One Every Three Years; Last Meeting Was in 1934—Question: Which Way Turns Stalin?

By JOSEPH BARNES.

A Staff Correspondent of the New York Herald Tribune.

MOSCOW, April 23.

TEN years ago this month, Leon Trotsky was settling down to a life of exile in Alma-Ata, in Central Asia near the Chinese frontier. The Communist party had had its most bitter internal fight since 1917, with Nikolai Bukharin, Alexei Rykov and other Rightist Communist allied with Joseph Stalin in victory over Trotsky's Leftist deviations.

In 1938 Trotsky is in Mexico; Rykov and Bukharin have been executed after an internal party struggle far more severe and costly than the one which ended with Trotsky's banishment. Stalin remains, surrounded by new and younger men, and the next act of the party's history will be in large part a new play, if only because there are so few of the older actors left.

After the earlier struggle Stalin waited less than six months before he moved, suddenly and dramatically, farther to the Left than Trotsky had ever gone. He plunged the Soviet Union into its "iron age" of building factories and herding Russia's peasants into collective farms. It was this "iron age," and what it did to Rightiest Communists who could not stand the pace, which Bukharin, Rykov and 16 others on trial here last month helped to pay for with their lives.

Stalin's Course a Mystery.

Which way will Stalin turn after his latest victory? Part of his strength is that no one knows.

Many Russians expect a Communist party congress before the end of the year. The last one was held in January, 1934, and the party constitution requires one to be held every three years. A party congress, even a year late, would clear up much of the mystery now surrounding Soviet politics, and would help to repair the damage done by the last two years to what used to be called by Bolsheviks their "monolithic party."

The Kremlin is thought to have decided that, before a congress may be held, it must concentrate on the reforging of a strong, united party. Its campaign has already started, on three fronts: to increase the party's membership; to clean out the careerist elements which have abused the slogan of vigilance by slandering honest party workers; to tighten political education among Communists who have been too busy with the five-year plans to remember their Marxism and their Leninism.

Party Admits New Members.

The campaign to increase the party's 2,000,000 membership already has brought results. In November, 1936, admission to the party was opened for the first time in nearly four years. By July, 1937, after eight months, only 12,373 new candidates had been accepted. In the next six months, however, 28,451 candidates were admitted, and in last January, alone, 14,370 joined the party.

These figures are still too low, according to a recent Central Committee decree. In the 18 months since November, 1936, more than 200,000 workers, peasants and office employes had applied to become members. The Komsomols, or Young Communists, had recommended 110,000 of their members, of whom only 30,400 got even hearings. The requirement that every applicant must have five guarantors inside the party, men willing to vouch for his political orthodoxy, will continue to be a brake on recruiting as long as the purge goes on.

Purging the Purgers.

The party's Central Committee has left no doubt that it means business by its decree of last Jan. 19, calling a halt to promiscuous purging inside the party and demanding immediate reinstatement of those unjustly expelled. Moscow and provincial papers in recent weeks have been filled with stories of "purgers being purged," some of them diligent denouncers who had spread scandal against as many as 50 or 60 Communists in a single year.

In White Russia, for example, 4408 Communists were expelled from the party in 1937. How many of these have appealed is not known, but by March 1 control commissions had heard 1416 appeals and reinstated 797 members.

"Agitational Propaganda."

The third traditional technique of the Communist party after prolonged internal trouble is what Russians call "agitational propaganda." This is designed to strengthen faltering members and to sharpen the political consciousness of Bolsheviks engaged on nonpolitical jobs. Every provincial, district and city committee of the party has been busy in recent weeks on organization of political education for its members. Sales of Stalin's "Problems of Leninism," almost the only contemporary political textbook the author of which has not been purged, have gone up sharply.

The Moscow Province Committee set an example for the rest of the country which showed how strongly the Kremlin was behind this general move. It organized lectures, and made attendance compulsory for every party secretary in the province with rank above the Russian equivalent of district captain. Foreign Commissar Maxim M. Litvinov, D. Z. Manuilsky, Executive Committee member of the Comintern, and Robert I. Eikhe, Commissar of Agriculture, were some of the speakers at these meetings to polish up the political literacy of Moscow Bolsheviks.

Organizing at North Pole.

Ivan Papanin, of the Soviet Union's North Pole expedition and a member of the Communist party since 1919, has given this Kremlin campaign a boost by his formal report, published in "Party Construction," a magazine edited for party secretaries only, of his political activities at the North Pole.

"When we landed," he reported, "the population of the North Pole was 25 per cent Communist member—that is myself; 25 per cent Communist party candidate—that is Krenkel; 25 per cent Komsomol—that is Fedorov, and 25 per cent non-party—Shirshov. We changed this situation by educating Shirshov politically. Before we left he obtained his necessary recommendations by radio, and was duly and legally elected a sympathizer by the North Pole organization of the party. (Sympathizers are formally enrolled by the Communist party; their status is lower than that of candidates or members.)

Filling in the Time.

During their nine months of drifting on an ice cake the Soviet quartet never relaxed their "political vigilance," according to Papanin. They listened to all foreign and Soviet news by radio, and held the regulation discussion meetings in which Papanin interpreted the news.

Papanin reported having continued his own political education at the North Pole by reading among other books, Henri Barbusse's "Stalin," Maxim Gorky's "Mother" and Chernishevsky's nineteenth century novel, "What Is to Be Done?" Shirshov studied English; Krenkel studied with Papanin a course in meteorology given by Fedorov. Each of the four prepared special reports for party meetings according to the best traditions. The last one was a report by Krenkel, given just before the ice broke up in February, of the Jan. 5, 1905, incident when the Czar's troops fired on a delegation of workers in St. Petersburg.

ST. LOUIS POST-DISPATCH

Founded by JOSEPH PULITZER
December 12, 1878
Published by
The Pulitzer Publishing Co.
Twelfth Boulevard and Olive Street

THE POST-DISPATCH PLATFORM

I know that my retirement will make no difference in its cardinal principles; that it will always fight for progress and reform, never tolerate injustice or corruption, always fight demagogues of all parties, never belong to any party, always oppose privileged classes and public plunderers, never lack sympathy with the poor, always remain devoted to the public welfare; never be satisfied with merely printing news; always be drastically independent; never be afraid to attack wrong, whether by predatory plutocracy or predatory poverty.

JOSEPH PULITZER.

April 10, 1907.

LETTERS FROM THE PEOPLE

Missourian Who Wouldn't Be King.

To the Editor of the Post-Dispatch:

THE Associated Press, conveying news of my filing for the Democratic nomination for United States Senator, said: "The Providence Haven candidate first gained prominence about a decade ago when he announced he had a claim to the old Austro-Hungarian throne."

I would be very glad to have the Associated Press inform its readers when and where I announced this claim. I do not believe there was any intention or desire to misrepresent me, but it is possible the correspondent might have had in mind certain statements by Countess Larisch of Munich, Germany, who in her book, "Her Majesty Elizabeth," said: "When in July, 1933, Longstreet Cleveland married, he and his bride signed a pre-nuptial contract. . . . This unusual document serves to emphasize the fact that Longstreet Cleveland renounces all such claims which he conceivably might make as the putative offspring of that unconventional union between my cousin Rudolf and his beloved Princess. In fact, Cleveland is very anxious to have it clearly understood that at no time in his life has he made the claim that he is the rightful heir to the crown of the Hapsburgs."

I also quote from a biographical sketch of myself in Volume II of "A History of Missouri Democracy" by William Rufus Jackson: "Mr. Cleveland, however, has steadfastly refused to do anything to advance any claim he might have to the crown of the Hapsburgs or also to establish as a fact that, before he was given the name of James Cleveland at the Catholic Children's Home in St. Louis on Nov. 4, 1890, he had been named and was known to the esoteric as Rudolph Francis Alexander Napoleon Augustus Maximilian Charles Joseph von Hapsbourg." LONGSTREET CLEVELAND.

Providence Haven, Mo.

Three Mistakes.

To the Editor of the Post-Dispatch:

THE three greatest mistakes in the history of the United States are: first, giving women the right to vote; second, prohibition, and third—the greatest mistake of all—entering the World War.

But the Government had better not get in a war again, because the boys of today have not forgotten the raw deal that the boys of 1917-18 received when they got home from France. I am talking from experience—I've been through it and I've seen plenty.

TOM R. MILLER.

Danger of Low Water Bridges.

To the Editor of the Post-Dispatch:

DURING the high water in February, two persons were drowned in Mill Creek on Highway J, west of Bonne Terre, because of a low-water bridge.

Recently the Bonne Terre Chamber of Commerce sent a petition to the State Highway Department calling for the replacement of the aforementioned bridge and another on Cabanne Course with higher bridges.

The State Highway Department has declined to do anything about the matter at present. It stated that it was necessary to build the low-water bridges in order to have money available to build roads in other parts of St. Francois and Washington counties.

Safety is advocated on our highways by the department. What is your opinion in regard to this instance?

J. WAYNE LINDQUIST.

Bonne Terre, Mo.

Plea for Co-operation.

To the Editor of the Post-Dispatch:

THERE never was a truer statement than that "united we stand, divided we fall." Men had better lay political parties aside and work for one aim: to have peace here in the United States. It is up to intelligent men to give their best advice and to support our President by giving out work, and those who work should work honestly. Relief is making people lazy.

Put your hammers away. No one can bear such a strain as the President has had to bear. MRS. O. H. GIBBS.

Would Call It "Evolution."

To the Editor of the Post-Dispatch:

WHILE I don't know that the builders of the new boat near the Eads Bridge are soliciting a name, several have been suggested.

This calls to mind the writer's steamboat experience on the Ohio and Mississippi rivers in 1880-85. I can fully appreciate the evolution in river boat design and construction in the past 60 years from the old walking beam connection above the upper deck to this present floating palace of unique design.

Therefore, I would suggest an an appropriate name for this queen of the Father of Waters just what she signifies in reality, "The Evolution."

H. R. ROCKWELL.

Opposes Teachers' Pension.

To the Editor of the Post-Dispatch:

A FORMER school principal, writing in the letter column of April 19, discussed pensions for school teachers.

I, for one, oppose them. Teachers have had steady jobs at salaries far exceeding those of the people upon whom the burden will fall. Some have been teaching 40 or 50 years, and the majority of them are single.

CHARLES L. EVANS.

IF FRANCO WINS.

Barring unforeseen developments, the victory of Generalissimo Franco and his Italian and German allies now seems inevitable. It might still be prevented if France and Great Britain were to withdraw from the non-intervention agreement, long ago nullified by Hitler and Mussolini. In that event, Republican Spain could use its gold and credit to purchase badly needed materials of war—notably airplanes. Franco's margin of superiority in recent months is measured not in manpower, but in the machinery of war.

What does a Franco victory mean to Great Britain and France? To what extent will it reshape the strategic map of Europe? Despite official calm at No. 10 Downing street and the Quai d'Orsay, these are questions which deeply agitate British and French. Their adherence to the non-intervention agreement was designed to confine the war to Spain, and it has done so, but at a cost that may be extremely damaging later.

For more than 200 years, the cardinal principle of British foreign policy has been the preservation of a free route through the Mediterranean to India. This route is called the lifeline of the British Empire. It explains the battle of Trafalgar, the acquisition of Malta and other intermediate points and the fortification of Gibraltar. It explains why Disraeli's purchase of shares in the Sues Canal from the Khedive of Egypt was considered one of the most brilliant strokes of statesmanship in the nineteenth century.

Gibraltar was built, in 1704, at the entrance of the Mediterranean, and it was designed to dominate the narrow straits for all time. Indeed, it has become the symbol of impregnability. Yet one of the by-products of the war in Spain is the appearance in the straits of huge guns of German manufacture, cunningly emplaced both in Spanish Morocco and in Southern Spain. What does this portend in terms of British food supply, much of which must pass the straits, in terms of British trade, in terms of the movement of warships?

Off the east coast of Spain, in a commanding position in the Mediterranean, are the Balearic Islands. At Palma, on the island of Mallorca, the Italians have established an air base, from which planes have flown to attack Valencia, Barcelona and other seacoast towns.

Under the terms of the recently concluded British-Italian agreement, Italy agrees to withdraw its troops and military establishment from the Balearic Islands, but, under threat of general war, what is to prevent reoccupation of the islands by Italy with the friendly permission of Gen. Franco? Such a reoccupation would make possible a deadly campaign against British shipping by airplanes and submarines. It would help to make the Mediterranean what it seems to be fast becoming—an Italian lake.

From the viewpoint of France, unfriendly occupation of the Balearics is of equal or greater importance, for they could be used as a base to harass transport of colonial troops from French possessions in Northern Africa, upon which France must place dependence in any crisis. These troops, of course, played a notable part in the World War.

A Franco victory in Spain means the encirclement of France by hostile Fascist Powers. It means that France has another frontier to defend. Historically, France has guarded against attacks from the North and East and its principal fortifications, including the recently completed Maginot Line, are designed to protect it from Germany. But a Franco victory means that the back door, so to speak, is open and, while it is true the Pyrenees form a natural fortification, they are not proof against air attacks.

As is shown in another article in this section today, Barcelona can be reached by air from Toulouse in one hour and 40 minutes. The reverse, of course, is also true; a bomber from Barcelona could reach Toulouse and its huge powder factory—safely located, it was once thought, far from the German frontier—in one hour and 40 minutes. A Franco victory must require the French to replan the country's defense.

Much has been said of the German and Italian interest in Spain's raw materials, but does it not seem likely that Hitler and Mussolini have been playing for far bigger stakes than that? Does it not seem likely that the strategic advantages against France and Britain that will follow a Franco victory explain why the two dictators have been willing to pour vast quantities of men, money and materials into the Spanish war?

On this tremendous investment they will naturally receive dividends. Willingly or unwillingly, Franco must in any big war cast his lot with his benefactors.

HAPPY ENDING OF A TARIFF WAR.

With men of good will conducting the negotiations on both sides, the long-standing feud between Ireland and England is rapidly nearing an end. The latest step toward a peaceful and permanent settlement is the trade agreement just reached at London, which promises to resolve numerous points of contention and to work to the benefit of both parties.

The major achievement of the compact is to end the trade war that has raged across the Irish Sea since 1932. This was precipitated when the De Valera Government decided to withhold the payments due Britain for purchase of lands by Irish purchasers, amounting to $15,000,000 a year. Parliament retaliated by placing a tariff on imports from the Irish Free State, and the latter responded in kind by imposing a levy on British goods.

The usual consequences of a trade war were suffered, with Ireland the heavier loser. With the chief market for agricultural products shut off, annual production has fallen some $85,000,000 since the strife began. Manufacturing has been stimulated, to the extent of $30,000,000 a year, in an effort to make the island self-sustaining, but the cost of creating new industries has been high. Ireland's experience has been common among the nations involved in the tariff wars that have been raging all over the world for the last decade.

The two commonwealths need each other's products, and now they are doing the sensible thing in getting together for a mutually profitable exchange. Britain ordinarily buys about half of Ireland's farm products, and sends manufactured goods in return. Irish agriculture has been in acute distress in recent years, while the British, on the other hand, have been worrying about their food problem in the event of war.

The new agreement disposes of the land annuities dispute by providing that Eire shall spend an equivalent amount for defense. Both nations agree to scale down their tariff walls. So, for once, a trade war has a happy ending. The Anglo-Irish example is worth considering by the many other nations which are suffering from tariff troubles and struggling vainly to attain the elusive goal of economic self-sufficiency.

TEXAS BOWS TO POTOSI.

Moses Austin has been sleeping for more than a hundred years in his grave at Potosi, Mo. He will continue to sleep there till hill and valley never more shall be. And where could a happier couch be found? Nowhere, say those who, as Confucius recommended, "appeal to history."

The whole world knows what Texas tried to do. Legates came to Potosi from Texas. With fraudulent documents ornately embossed, and with the courtly grace of the typical Texan, they presented their claims to Potosi. In the soil of Texas they would wrap the draperies of the Lone Star's reverence around the patriarchal Moses Austin. They would honor the hallowed spot with a shaft of marble commemoratively inscribed. They spoke the wily, enticing language of Texas, but underneath their ingratiating veneer was the threat of violence unless their request was granted. For all their elegance of manner and melodious diction, those Texans are tough hombres at heart.

Potosi replied in the finest Missouri tradition. Her answer was No. An unequivocal, unmistakable No. If it must be war, so be it. Death might be the price. Even so, the pioneer who founded Potosi, charted Potosi, breathed into its dust the breath of life, set its feet upon the path it has faithfully followed—Potosi's sire and patron saint would ride down the gales of obliteration with Potosi.

That's all. The Texans mounted their mustangs and cantered back to the vast greenery of their cotton fields, to the waving forests of pecan trees, to their geysers of oil, to that nine-tenths of all outdoors which is called Texas.

A PROPER COMPROMISE.

It is a fortunate circumstance that the deadlock in the House-Senate conference committee on pending tax legislation has at last been broken. Failure of the conferees to agree would have meant retention of the present law, which is admitted on all sides to be in need of revision. Compromise was decidedly in order.

The agreement leaves a vestige of the undistributed profits tax in the bill, but with its application limited to two years. In return for this modified acceptance of the "principle" of the tax, the Senate conferees obtained approval of the liberalized plan of capital gains taxation voted by the upper house with a view to stimulating private investment.

All in all, the compromise, notwithstanding the intervention by the President on behalf of the House bill, seems to come closer to meeting the ideas of the Senate than those of the House.

Considering the difficulties in the way of agreement, the conferees have done a first-rate job and deserve the congratulations of their colleagues and the country.

IN THE SERVICE OF DEMOCRACY.

The biennial convention of the National League of Women Voters, with some 500 delegates from all parts of the United States, will be held in St. Louis this week.

Year after year since 1919, when the League of Women Voters was founded, this organization has effectively promoted active participation by the citizen in the affairs of government, local, state and national.

The program for the week promises to be most stimulating. Cushman of Cornell, one of the best-informed students of the American system of government, will lead a symposium on the judiciary. John M. Gaus of the University of Wisconsin will lead another on the legislature and the executive, while Alvin Hansen of Harvard's new School of Public Administration and Herbert Emmerich of the Public Administration Clearing House will join in discussing the subject: "A More Perfect Union to Promote the Public Welfare." With the issue between democracy and Fascism now joined as it is in the modern world, the address on that subject by Dr. Herman Finer of the London School of Economics and Political Science should prove an intellectual treat.

The League, in the words of Miss Marguerite Wells of Minneapolis, its national president, is "committed to no lesser purpose than to help make democratic government in the United States a success." A cordial salute to the delegates, and to that high purpose!

A SLIP IN A GROVE OF LEARNING.

We are in receipt of a press release from the historic College of William and Mary, announcing the second annual seminar on colonial life in old Williamsburg. Imagine our horror when we came upon this sentence (italics ours):

> Emphasis is naturally placed upon the educational value of the project, although the seminar offers instruction in *it's* more attractive forms.

This from the seat of learning which in 1776 gave the world Phi Beta Kappa's golden badge of scholarship! Our commiserations to the luckless stenographer, who doubtless has already paid the penalty for this grievous slip.

ABOLISHING THE POORHOUSE.

In the 1932 campaign for the old-age assistance amendment to the State Constitution, one of the most potent arguments used was that, if the amendment were passed, all the State's poorhouses would be closed; further, that the expenses of the old-age assistance system would actually be less than the cost of operating poorhouses.

One speaker said: "It costs practically 50 per cent less to enable the aged poor to live in quiet dignity and decency than to herd them in poorhouses and break their hearts." So here was a chance both to save money and to abolish a hated institution, and the voters responded with a will.

At the time, the State had 85 poorhouses, housing about 3000 people, at an annual cost of $1,161,000. The State now has about 70,000 old-age pensioners, whose annual cost to the taxpayers is about $17,000,000 annually—and it still has its poorhouses.

But wait! In the National Municipal Review, William L. Bradshaw of the University of Missouri reports that at last one county poorhouse has been closed. It is in Worth County, the smallest in the State. Seven inmates, says Mr. Bradshaw, have been placed on the old-age assistance rolls and the eighth is on direct relief.

So, six years after passage of the old-age assistance act, the number of poorhouses has been reduced from 85 to 84.

LIFE BEGINS —

When the Population Levels Off

America has entered stage of stationary population, says sociologist, as falling death rate is more than offset by dwindling births; sees change as a rational result of economic pressures, disregard of which would have brought on over-population, and ultimately war; change in age groups will necessitate broad business adjustments.

Henry Pratt Fairchild, Professor of Sociology, New York University, in Harper's.

THERE are 600,000 fewer children under 10 years of age in the United States today than there were 15 years ago. So far as this group is concerned, the entire growth of our population for a decade and a half has been more than wiped out. There are more than 1,600,000 fewer children under 10 now than there were five years ago. Evidently the striking change in our population trend has been accelerated in the past few years.

Many of the most important consequences of the change will reveal themselves rather suddenly in the future. For instance, at about 1960, there will be 160,000 fewer brides and grooms walking up to the altar each year than in 1955; there will be 80,000 fewer homes being established in which the children of the next generation are to be born. There will be a drop in the demand for baby carriages, nursing bottles, certified milk and obstetricians.

And yet only a little while ago, students of the question were viewing with alarm the rapid increase of population in the United States and all over the world, and were warning of the dire consequences.

Some persons could laugh this off by saying, "Well, I shan't be here to see it—I should worry!" but those who looked a little closer were disturbed to discover that, if the people of the United States continued to multiply as they were multiplying during that same decade, by the year 2000—a date that many of their children would live to see—this country would be worse crowded than China is today, and soon after the middle of the next century, we should have packed within our borders a population equal to that of the entire globe today.

* * *

What has happened to upset so suddenly the "statistical regularity" which is supposed to prevail among large masses of humanity? Eastern peoples seem to be maintaining the prodigious rates of the nineteenth century. Japan is adding over 1,000,000 a year to a population of about 70,000,000. But Western Europe tells a very different story.

Taking the figure 100 as representing a net reproduction rate just sufficient to maintain a stationary population, Kuczynski discovers that the rate in all Western and Northern Europe is about 93, and surprisingly enough, the figures for Germany (89) and for England and Wales (88) are lower than those for France (93.7). Stated in simple language, this means that in hardly one of the important countries of Northwestern Europe are the mothers of today bearing enough children to keep up the population, in the light of the existing hazards of death, celibacy and sterility.

In the United States the figure stood at just about 100 in 1934, and it is probable that this country also has already entered a stage of population decrease.

At the beginning of the nineteenth century, there was an aggregate of about 750,000,000 people in the world. Allowing a span of 1,000,000 years for man's previous existence, it appears that the average net increase of the entire human species up to that time was only about 750 a year.

And then suddenly something happened. From the 750,000,000 total of 1800, the population of the world sprang to nearly 1,700,000,000 in 1900. It stands at about two billion today.

The continuous growth of human population, slow as it was, was made possible by the use of two distinctively human achievements. These were, first, the gradual appropriation of the entire earth's surface as the habitat of humanity, and second, the development of an economic culture which forced the globe to render far more subsistence to man than it offered naturally.

At about the beginning of the nineteenth century, these two expedients came into an unprecedented conjunction through the discovery and opening up to exploitation of the Western Hemisphere and through the industrial and commercial revolutions. This extraordinary combination gave mankind as a whole a chance it had never had before.

But even this prodigal shower of blessings could not keep pace with man's reproductive tendencies. If the rate of population growth was to continue it required that new continents should be periodically discovered, and epoch-making scientific discoveries should bloom perennially.

* * *

It appears, therefore, that a marked diminution in the rate of population growth was not only salutary and welcome, but was a positive physical and mathematical necessity. If no human method had been available, we should have been compelled to submit to nature's method—control by death. The vision of the consequences is terrifying. With the incidence of death by disease and disaster minimized by the achievements of medical and preventive science, there would have been no alternative to death by violence—purposive, deliberate, managed death. The World War was more than a boundary between two eras.

During the very period of unprecedented growth, and partly as a result of the same scientific efflorescence which made that growth possible, there were being developed the means of regulating population through birth and the social attitudes and sanctions necessary to make such regulation acceptable. Thus in the countries of Western civilization, the decline in the death rate was matched by a diminution in the birth rate. Population continued to grow, but at a smaller cost in suffering and energy.

* * *

There is every reason to anticipate that the death rate in the United States will go up materially within the next two decades, and that the birth rate and death rate curves will meet, not at around 11 or 12, but at 14 or 15. This increase of the death rate will be a purely statistical phenomenon and will not indicate any decline in medical or public-health efficiency.

The present decline in the rate of our population growth should be welcomed as an intelligent human adaptation to a situation that otherwise would have called for painful "natural" methods of correction.

If and when the time comes that the downward movement should be checked, the leaders of social thought and feeling must be ready to propose changes in the general social economy that will make voluntary child-bearing on the part of the more thoughtful elements of society desirable.

Insecure Social Security

From the Cincinnati Enquirer.

AS the years go by and we see the social security system in operation, it is more than ever clear that the reserve plan of financing old-age pensions is fallacious and dangerous. The theory today is to tax wages and payrolls and so build up a vast reserve of funds to meet the future cost of pensions. But the practice is to levy these taxes and spend the revenues to pay budget deficits. Technically, the law is being complied with. The trouble is with the law itself.

Arthur A. Ballantyne, former Under-Secretary of the Treasury, expressed the point forcibly in a recent address to the American Association for Social Security. The accumulation of a reserve invested in bonds, he said, is "unnecessary, ineffective and most dangerous."

"The straightforward way to deal with old-age benefit payments," Mr. Ballantyne said, "is to pay them as we go along, out of current receipts, carefully keeping the payroll taxes for actual use for the object for which they are intended. The fiction of the great reserve, which actually operates to finance deficits and to build up an illusory factor of safety, should be frankly abandoned."

Congress has been slow to reconsider this phase of the Social Security Act of 1935. It should revise the financial side of this measure, at least in time to forestall an increase in the rate of taxes on workmen and employers.

These taxes have been a factor in accentuating depression because they have taken so much purchasing power away from workers certain to spend the money promptly. We cannot afford to keep up the fiction of a vast reserve behind the social security funds, when actually there is no reserve save a bookkeeping entry.

OTHER PEOPLE'S MONEY.

From the Pittsburgh Press.

IN Washington dwell some of America's biggest and best spenders of public money—and a Government official named John Carson.

John, consumers' counsel for the Bituminous Coal Commission, is unique. He believes that "a Government employe should be even more scrupulous about spending public money than about spending his own."

He uses only the simplest furniture, pays for his own water jug, rides to New York on a day coach, spends only what he must. His appropriation of $300,000 for the year was about one-fifth of what some thought was necessary, but on June 30 he will turn back $50,000 of that.

"There is always danger," he told his office force, "that we shall forget our responsibilities as trustees for other people's money."

Now, there's nothing heroic about John Carson's ideas and deeds. They are simply fundamental to successful government. If democracy breaks down in America, one reason will be because its government becomes too expensive for the taxpayers to support. Prodigal spending for non-essentials, therefore, is worse than vicious; it is dangerous.

John Carson is not only trying to make coal cheaper for consumers, but he is making government cheaper for the taxpayers. He is earning a high place in the hearts of his countrymen.

IL DUCE'S PLIGHT.

Howard Brubaker in the New Yorker.

All tender-hearted people will sympathize with Mussolini in his sad plight. Here he is, completely prepared for war and not mad at anybody.

Buick

CHAMBERLAIN'S NEXT TASK IS TO MAKE PACTS WORK

Busy Week Ahead With New Budget Up and Conference With French on Co-operation.

IRISH ACCORD TO BE SIGNED TOMORROW

More Rearmament Funds Needed With Business Declining and Tax Rate Highest in History.

By the Associated Press.

LONDON, April 23.—Great Britain's new agreements with Italy and Ireland have put force behind Prime Minister Neville Chamberlain's plans for a broad-scale attack on other problems.

In the busy week ahead the 69-year-old Prime Minister, back from a fishing holiday, will take up this schedule:

Sealing a pact with Ireland Monday which may go far toward removing the long-standing differences between the two countries.

Giving final approval to a new budget from which the taxpayers will learn Tuesday whether they must pay more to keep rearmament increasing on a large scale.

Mapping procedure for getting League of Nations approval to recognize Italy's conquest of Ethiopia—a vital part of the new British-Italian pact.

Conferring with French Premier Edouard Daladier and French Foreign Minister Georges Bonnet Thursday and Friday on a common policy for European peace and, if that fails, closer military co-operation.

War Minister Aids.

Helping Chamberlain is young War Minister Leslie Hore-Belisha. He visited Premier Mussolini and Foreign Minister Count Galeazzo Ciano in Rome and will fly to Paris tomorrow to see Premier Daladier. Daladier and Bonnet will fly to London Wednesday for a scheduled conference with Chamberlain and Foreign Minister Viscount Halifax on political and military co-operation.

Germany's new Ambassador, Dr. Herbert von Dirksen, is expected to take up his London post during the coming week to succeed Joachim von Ribbentrop, now Foreign Minister.

Britain and Ireland reached an economic agreement yesterday. An announcement by the Dominions Office said the accord after three months had been concluded, but gave no details.

Reliable but unofficial sources in Dublin said the new agreement settled the long-standing land annuities and tariff differences between the two countries.

Britain's Financial Outlook.

Britain faces the necessity of finding millions of pounds sterling additional for rearmament under the handicaps of slowly declining business and a tax rate already the highest in its history.

The Cabinet will be given the budget details Monday at a special session. Sir John Simon, Chancellor of the Exchequer, is spending the week-end rechecking the figures which he and his financial advisers worked for weeks to compile.

Then on Tuesday he will go to Parliament with the program in the dull red morocco dispatch case every Chancellor since William E. Gladstone has used.

Everyone knows some of the problems the budget figures must solve, for it has been predicted 1938-39 expenditures will amount to £800,000,000 pounds ($4,700,000,000), against an estimated revenue of £810,000,000 to 815,000,000 pounds ($4,-850,000,000-$4,757,000,000)

Cost of Armament.

Rearmament estimates—exclusive of money to be spent on the new naval construction program—alone call for expenditure of $1,809,925,-000 during the year.

For the 1937-38 fiscal year which closed March 31, the Government had a technical surplus but 7.4 per cent of the income was borrowed money.

Income was 872,580,000 pounds ($4,362,900,000); expenditure, 843,-704,000 pounds ($4,218,970,000), and the realized surplus 28,786,000 pounds ($143,940,000). But 64,867,-000 pounds ($324,335,000) was borrowed.

The same principle of borrowing, instead of taxing, to make a surplus may be applied this year.

It is estimated that though the Government expects to collect more taxes in the current year, income probably will fall short of outgo by as much as 30,000,000 pounds ($150,000,000).

May Raise Income Tax.

The income tax rate, raised last year to 25 per cent, already is the highest the country ever had, but there is a strong feeling it may be elevated to 27½ per cent. The income tax produces more money now than any other tax item.

The so-called "soak-the-rich" surtax also may be raised and regulations for its collection made more stringent.

At the same time, there are suggestions for more taxes on gasoline, automobiles, radios, alcohol and business in general.

No one, including members of the Government, favors any heavy tax increase, especially at present with business declining.

Economic Situation.

A quick picture of the British economic situation shows:

Employment gaining slightly after a severe fall.

Building construction tapering off afte ra long rise.

General production of goods and materials decreasing while stocks increase.

Heavy industries, such as iron and steel, booming because of rearmament.

Imports increasing; exports decreasing.

Automobile production falling.

Textiles declining.

Commodity (rubber, tin, copper) control schemes tightened to prop sagging prices.

Financial Times' View.

The Financial Times summed up the situation editorially as follows:

"At the present stage of the trade cycle any large increase in taxation would have retarding effects upon industrial activity, and a good case can be made for the expenditure of borrowed money..."

Simon already is empowered to borrow 400,000,000 pounds sterling ($2,000,000,000) in five years under the national defense loans act for meeting partially the more than 1,500,000,000 pounds sterling $7,500,-000,000) rearmament program.

Out of borrowing this year the Government could produce another technical surplus without additional taxes.

Leaders of Britain's Unofficial Foreign Office

—Associated Press Photo.

LADY NANCY ASTOR, American-born member of Parliament and wife of the owner of the London Sunday Observer, greeting GEOFFREY DAWSON, editor of the London Times, outside her London town house, where members of her "Cliveden set" attended a luncheon. Lady Astor is considered the leader of the pro-German group in England seeking an understanding with Chancellor Hitler. Cliveden is the country home of Lady Astor where members of the group visit on week-ends. Prominent in the Cliveden group are Lord Londonderry, Sir Neville Henderson, Lord Halifax, the present Foreign Minister.

13 MAIDS FOR MAY FETE AT WASHINGTON U. CHOSEN

Selected From Group of 27; One of Contestants Will Be Named Queen.

Thirteen young women who are seniors at Washington University have been selected by a committee as maids for the annual May Fete Court on the campus. They were picked from a group of 27, which consisted of two nominated by each sorority and seven non-sorority members, the basis of selection being activity in campus affairs, personal appearance, popularity and interest and enthusiasm in college life.

One of the maids will be chosen queen by a vote of all woman students May 2. The maids are: Jane Chivvis, Josephine Christmann, Martha Ruth Dameron, Kay Hampton, Elberta Herget, Mary Johnson, Louise Kraus, Marie Matthey, June Pentland, Sylvia Ratz, Ruth Schreiber, June Stevens and Dorothy Wobus.

20TH CENTURY ART LECTURE ON MUSEUM PROGRAM

Miss Jessie Chamberlain to Talk at 2:30 P. M. Tuesday, Other Activities Scheduled.

The program of activities at the City Art Museum for this week was announced yesterday as follows:

Tuesday: 11 a. m., "Latour of France," a talk by Miss Mary Powell; 2:30 p. m., a talk by Miss Jessie Chamberlain on twentieth century art.

Wednesday, 10:30 p. m., a talk by Miss Jaquelin Ambler on "The Valley of Ornans," by Courbet.

Friday, 10 a. m., a repetition of Miss Powell's talk.

Saturday: 1:30 p. m., drawing period for children, supervised by Miss Betty Greenfield; 2 p. m., museum games for children; 2:30 p. m., a demonstration of painting a portrait; 3:30 p. m., a talk by Miss Chamberlain on "William Blake's Visions."

Concert at Ritenour School.

The band and orchestra of Ritenour High School will present their fourth annual joint concert at 8 o'clock Friday evening in the school auditorium, 8740 Forest avenue, Overland. In addition to numbers by the band and orchestra, the program will include vocal and instrumental solos and tap dancing. The director is James T. Craig.

WOMEN VOTERS OPEN SESSIONS TOMORROW

Biennial National Conventoin of League Will Last Until Friday.

The National League of Women Voters, founded in St. Louis 19 years ago, will open its thirteenth national convention at Hotel Jefferson tomorrow. The meeting, held biennially in recent years, will continue until Friday, with about 500 delegates attending.

The program will include broad discussions, some open to the public, on current issues, fundamental American principles and the history of women's participation in government. There will be speakers of national prominence and several women occupying high posts in Washington will attend.

A statement from league headquarters says that the theme of the convention is "American principles of government and traditional American thinking about them. It will include discussion of the scope and structure of American government and of what Americans want government to do as compared to what they are willing to equip it to do. It will be illustrated by important issues of the day which can be decided only by reference to the political principles and even the political prejudices of the American people."

Members of the national board of directors, including two St. Louis women, have been here since Friday, when they held their first meeting preliminary to the convention opening. Eleven of the 15 members were on hand for the Friday meeting.

Presidents' Evening.

The main business of the convention will not begin until Tuesday, tomorrow being devoted to final shaping of the program by various committees, reigstration and entertainment of delegates and a dinner meeting of State presidents at 8 p. m. This meeting, designated "the Presidents' Evening," will be addressed by the national president, Miss Marguerite M. Wells of Minneapolis, who will give "A Portrait of the League of Women Voters at the Age of Eighteen."

Women in Federal offices who will attend sessions are Miss Katharine Lenroot, chief of the Federal Children's Bureau; Mrs. Lucille Foster McMillan, a member of the Civil Service Commission; Miss Mary Anderson, chief of the Federal Women's Bureau, and Mrs. Ruth Shipley, chief of the Passport Division of the State Department.

Following a two-hour executive meeting of the general council of the league at 9:30 o'clock Tuesday morning, the opening business session will be held, with Mrs. Arthur Stockstrom of St. Louis, general convention chairman, greeting the delegates and Mrs. Florence Fifer Bohrer, Bloomington, Ill., delivering the response.

Some Sessions Public.

Outstanding on the program, and open to the public, will be three "Behind the Issues" symposia on the form, scope and philosophy of American government. The first, at 2:30 p. m. Tuesday, under the general topic "Distribution of Powers," will have as speakers John M. Gaus, of the University of Wisconsin, on legislative and executive branches of the Government and Robert E. Cushman, professor of government at Cornell University, on the judicial branch.

The second symposium, at 10:30 Wednesday morning, will feature Alvin H. Hansen of the Harvard University Graduate School of Public Administration, speaking on "A More Perfect Union to Promote the Public Welfare." Herbert Emmerich, associate director of the Public Administration Clearing House, will lead the discussion.

The third symposium will follow the annual banquet Wednesday evening. Dr. Herman Finer, head of the department of public administration of the London University School of Economics and Political Science, will speak on "The Democratic and the Fascist Idea of Government"; Mrs. Eugene Meyer, part owner and special writer of the Washington Post, on "Democracy and Human Values," and Harry D. Gideonse, associate professor of economics, University of Chicago, on "Conducting Foreign Policy in a Democracy."

Final Meeting Friday.

The final luncheon meeting Friday will have as the principal speaker Dr. Charles E. Merriam, professor of political science at the University of Chicago, on "Conflicts in Modern Democracy." Dr. Merriam has served as an adviser to both President Hoover and President Roosevelt and was on the committee appointed by President Roosevelt which studied government reorganization. The committee's recommendations were embodied in a bill which was defeated in Congress recently.

Delegates arriving early indicate that among the many issues up for discussion, the one likely to provoke the most interest is that on foreign policy and related subjects of neutrality legislation, embargoes on war materials and preparedness. Other topics are education, child welfare, economic welfare and the legal status of women.

STOCK EXCHANGE HERE HAS NEW QUARTERS

To Begin Business Tomorrow on Second Floor of Security Building.

The St. Louis Stock Exchange will begin business tomorrow morning in its new quarters on the second floor of the Security Building, Fourth and Locust streets.

There will be no trading session in the afternoon, however, as the exchange has set aside the hours between 12 and 2 p. m. for visits of inspection by bankers, brokers, officers of companies having shares or bonds listed on the exchange, and others. More than 1000 invitations were issued.

The new trading quarters, finished in walnut, with modernistic appointments, contain accommodations for members, arranged in a semi-circle before the dais of the session chairman. They have private telephone lines to brokers' offices. There is also a directors' room and space for the clerical staff.

Organized in 1899, the exchange first occupied the room at the rear of 214 North Fourth street. Subsequently it occupied quarters at 411 Olive street, 314 North Fourth, in the Merchants' Exchange Building, in the old Moneta Building at the northeast corner of Fourth and Locust streets and on the ground floor of the Landreth Building at that corner.

The exchange, limiting membership to 50, has 44 members. The latest transfer of a membership was for $2500. In 1929 a seat was sold for $15,000.

Miss Helen Davis' Song Recital.

Miss Helen Davis, contralto, will present a song recital at 8:15 p. m. Tuesday at Grace Methodist Episcopal Church, Skinker boulevard and Waterman avenue. Walter Riediger, violinist in the St. Louis Symphony orchestra, and Mrs. Montgomery Lynch, organist and accompanist, will assist. The recital is for the benefit of the Methodist Orphanage at Warrenton, Mo.

FOREIGN LANGUAGE TEACHERS TO CONVENE

500 From 20 States Expected to Meet in St. Louis May 6 and 7.

Means of making the study of foreign languages more interesting and attractive will be discussed at a convention of the Association of Modern Language Teachers of the Central West and South at the Coronado Hotel, May 6 and 7. Attendance of about 500 teachers from high schools and colleges in 20 states is expected.

Questions to be taken up at the meeting were listed yesterday by Louis La Croix, a French teacher at Beaumont High School and a member of the convention arrangements committee, as follows:

"Why should a pupil study a foreign language? Should he expect to learn to speak it? Or only to read it? Should his motive be indirectly to improve his understanding and grasp of English? Should it be to enrich his knowledge of the customs and traditions of the people whose language he studies? Does his learning and customs and traditions of another nation make him realize and appreciate the virtues of his own more?

"Shall foreign language study be looked upon as a subject that offers tool-skill and as such be made available only to a gifted few who may pursue it to the level of an art performance? Shall it be broadened to attract any one interested in cultural and esthetic development? Or shall it seek a still broader field and attempt to attract a more inclusive, less selective student body, by making its aim the establishment of a valid social outlook for American boys and girls?"

Authors of textbooks, publishers and educators all have an interest in these questions, and an entirely new factor, the motion picture, has entered the foreign language field, La Croix declared. He said there were movies available giving the same stories as in foreign language textbooks, whose pedagogical value was great, especially if the story was an interesting and vivid portrayal of modern life.

Foreign language study in the high school no longer is intended only for the benefit of students preparing for the professions, he continued, but is aimed to prepare children to become better and happier citizens. Livelier reading material must be provided, songs and games introduced, more pictures of foreign lands exhibited and study of the life of these lands undertaken, as part of an improved language study, he said.

Speakers at the convention will include Superintendent of Instruction Henry J. Gierling of the Board of Education; the Rev. Harry B. Crummins, S. J., president of St. Louis University, and Dr. Otto Heller, dean emeritus of Washington University. Stephen Pitcher, vice-president of the association, is chairman of the arrangements committee. He is supervisor of foreign languages for the public schools here and acting principal of Ames School.

Y. W. C. A. Book Review.

"Action at Aquila," by Hervey Allen, will be reviewed by Mrs. Frances Fivecoate at the Y. W. C. A., 1411 Locust street, at 5 p. m. Monday. On Wednesday morning, at 11 o'clock, Mrs. Fivecoate will review "A Woman Surgeon," by Dr. Rosalie Slaughter Morton. The meetings are open to the public.

Movie Time Table

AMBASSADOR—"In Old Chicago," featuring Tyrone Power, Alice Faye, Don Ameche and Alice Brady, at 10:10, 1:10, 4:10, 7:10 and 10:08; "Sergeant Murphy," with Ronald Reagan and Mary Maguire, at 12:11, 3:11, 6:11 and 9:11.

FOX—"Jezebel," starring Bette Davis with Henry Fonda and George Brent, at 10:40, 1:33, 4:26, 7:19 and 10:12; stage show, headed by Benny Davis, at 12:33, 3:16, 6:19 and 9:12.

LOEW'S—"Test Pilot," starring Clark Gable, Myrna Loy and Spencer Tracy with Lionel Barrymore, at 11:41, 2:11, 4:41, 7:11 and 9:41.

MISSOURI—"Battle of Broadway," with Victor McLaglen, Brian Donlevy and Louise Hovick, at 12:40, 3:40, 6:45 and 9:45; "Love, Honor and Behave," with Wayne Morris and Priscilla Lane, at 11:30, 2:30, 5:35 and 8:35; "The March of Time," at 2:10, 5:15 and 8:15.

ST. LOUIS—"Bulldog Drummond's Peril," featuring John Howard, Louise Campbell and John Barrymore, at 12:12, 3:32, 6:16 and 9; "Danger Patrol," with John Beal and Sally Eilers, at 1:30, 4:50, 7:34 and 10:18.

AMUSEMENTS

SALT LAKE CATHOLIC BISHOP ON VISIT HERE

Converted Methodist "Radio Priest of West," Wtih Brother in Kirkwood.

The Most Rev. Duane Garrison Hunt of Salt Lake City, Utah, thirteenth convert to Catholicism to be made an American Bishop, whose field is the stronghold of the Mormon church, is here on a vacation, visiting his brother, W. G. Hunt, 407 Central place, Kirkwood.

He arrived Wednesday and will leave today. Thursday afternoon he watched the Cardinals lose a ball game. A baseball enthusiast, he has backed several young men who received positions on "farm" teams of the Cardinals.

Now 53 years old, with thinning hair, he has been a Catholic for only 25 years, a priest since 1920 and a Bishop since last October. Formerly he was a Methodist, once teaching Sunday school in Iowa.

His diocese, coinciding with the State of Utah though called the Salt Lake, has a Catholic population of only 10,000, in 19 parishes, of which six are in Salt Lake City and was founded 47 years ago. The mines brought the diocese its greatest influx of communicants, but when mining declined various problems arose for his church.

Bishop Hunt, talking weekly on the radio on religious topics, became known as "the radio priest of the West." This summer for the third time he will be the speaker for six weeks on the national broadcast of the Catholic Hour.

Change in His Belief.

Debating while a student at Cornell College, Mount Vernon, Ia., was the first step in his change of religious belief, the Bishop related to a Post-Dispatch reporter. Religion was a natural topic of discussion on the campus. By the time he was a senior he was filled with doubt, but unwilling to make a hasty decision. He talked to many leaders of the Methodist church, and, as he said, read two books on Protestantism for every one on Catholicism.

His doubt continued while he studied law at the University of Iowa and University of Chicago. Finally making up his mind, he was baptized a Catholic in Chicago. Trouble with his eyes forced him to give up the law, so he studied public speaking and went to the University of Utah as an instructor in the speech department and debating coach in 1913.

Edited Diocesan Paper.

A predecessor as Bishop of Salt Lake interested him in the priesthood, whereupon he went to a California seminary in 1916. His first three years as a priest were spent as assistant to the rector of the Cathedral of the Madeline, Salt Lake City, and in missionary work at Vernal, Utah. For the next seven years he had charge of the cathedral parish and edited the official diocesan paper. He became a papal chamberlain and a Monsignor.

His radio talks and activity with convert work of an intermountain church society led him to resign the rectorate in 1930, but he continued as chaplain of a hospital and from 1928 until he was made a Bishop he was Vicar General of the diocese.

Alumni of Pi Kappa Alpha fraternity, which he joined while on the University of Utah faculty, entertained him at luncheon at the Missouri Athletic Association yesterday.

AMUSEMENTS

9th ANNUAL CONCERT
and the only St. Louis appearance this season of the celebrated
ST. LOUIS ACAPPELLA CHOIR
William B. Heyne, *Director*
SATURDAY, APRIL 30, 8:15 P. M.
Municipal Auditorium
Tickets $1.00—75c
on sale at Auditorium Box Office
A Distinguished Repertory from Bach—Tschaikowsky Durante—Rachmaninoff

Baseball Today
SPORTSMANS PARK
BROWNS vs. WHITE SOX
GAME STARTS 2:30
DETROIT HERE TOMORROW—1 P. M.
Box and Reserve Seats on sale at the Park after 9 o'clock this morning.

GOLDEN ROD SHOW BOAT
Now Showing
"EAST LYNNE"
Nightly at 8:15 Mat. Sun., 2 P. M.
FOOT OF AUGUST ST. CA. 6675

To Phone That Want Ad
To the Post-Dispatch
Call MAin 1-1-1-1
And Ask for an Ad Taker!

AMUSEMENTS

POLICE CIRCUS
WORLD'S GREATEST INDOOR SHOW
April 25th to May 8th, Inclusive
AT THE COLISEUM
Under Auspices St. Louis Police Relief Ass'n
TWO SHOWS DAILY 2 P. M. & 8 P. M.
$1.00 ADMITS TWO PERSONS
RESERVED SEATS AEOLIAN COMPANY

AMUSEMENTS

1938 ST. LOUIS MUNICIPAL OPERA
Announcing
THE MOST EXCITING SEASON IN THE HISTORY OF THE MUNICIPAL THEATER
The Greatest List of Musical Plays Ever Presented in a Single Season Anywhere.
Princely Productions with Casts of Internationally Famous Stars.
"ALONE . . . IN ITS GREATNESS"
87 GALA NIGHTS—JUNE 3 to AUGUST 28

"GENTLEMEN UNAFRAID"
JUNE 3 to 12
A brand-new operetta by three of the world's leading creators of musical plays, JEROME KERN, OSCAR HAMMERSTEIN II and OTTO HARBACH. (WORLD PREMIERE.)

"OF THEE I SING"
JUNE 13 to 19
The show has commanded the attention of the world because of its originality, as well as setting a precedent by being the first and only musical play ever to win the Pulitzer Prize. (FIRST TIME IN ST. LOUIS.)

"WHITE HORSE INN"
JUNE 20 to 26
An outstanding success of the giant New York Center Theater. The operetta also took London, Vienna, Berlin and various other European communities by storm. (FIRST TIME IN ST. LOUIS.)

"ROBERTA"
JUNE 27 to JULY 3
Another JEROME KERN musical smash hit. On its only previous presentation at the Municipal Theater in 1935, it set a new attendance record of 71,000.

"VIRGINIA"
JULY 4 to 10
Another New York Center Theater hit and originally presented at a cost of more than $200,000. Like "White Horse Inn," it could not be given on a stage except of the size of the Municipal Opera. (FIRST TIME IN ST. LOUIS)

"LOST WALTZ"
JULY 11 to 17
A stage adaptation of Robert Stolz' world-acclaimed Viennese motion picture operetta, "Two Hearts in Waltz Time." (AMERICAN PREMIERE.)

"CHIMES OF NORMANDY"
JULY 18 to 24
The immortal comic opera will be revived with a cast of New York Metropolitan Opera singers comparable to the stars who appeared in "The Bartered Bride" at the Municipal Opera last summer.

"ROSALIE"
JULY 25 to 31
A smash hit produced by Ziegfeld concurrently on Broadway with his triumphs "Show Boat" and "Rio Rita." Music is by both George Gershwin and Sigmund Romberg in their finest style. (First time at Municipal Theater.)

"KNIGHTS OF SONG"
AUGUST 1 to 7
All of the favorite music in the 24 Gilbert and Sullivan operas gayly interpolated into a single refreshing production. (FIRST TIME IN ST. LOUIS.)

"GINGERBREAD MAN"
AUGUST 8 to 14
The season's treat for the children. An extravaganza full of songs, dances, comedy and jingles. (First time at Municipal Theater.)

"SHOW BOAT"
AUGUST 15 to 21
Ziegfeld's great masterpiece needs no introduction. Its revival with an extraordinary cast will be one of the many highlights of the twentieth anniversary season.

AUGUST 22 to 28
WATCH FOR ANNOUNCEMENT OF THE TWELFTH PLAY TO COMPLETE THIS ASTOUNDING REPERTORY

BUY SEASON TICKETS Now

BE SURE OF SEATS FOR THIS GREAT SEASON . . . TICKETS WILL BE AT A PREMIUM BECAUSE OF THE MAGNIFICENT REPERTORY . . . ORDER SEASON TICKETS NOW!
Good seats at all prices now are available . . . see the seat charts . . . pick out the locations you want . . . Season tickets (for the 12 productions), $3.00, $6.00, $12.00, $18.00 and $24.00. (Prices subject to 2% Missouri State Tax.)
MUNICIPAL THEATER ASSOCIATION OF ST. LOUIS
1674 Arcade Bldg., 8th and Olive Telephone Central 2323

Visiting Bishop

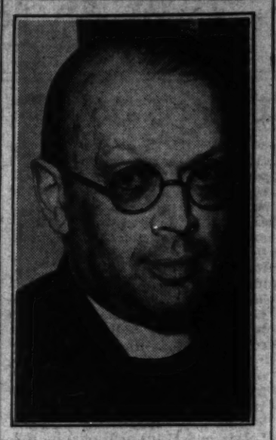

—By a Post-Dispatch Staff Photographer.
THE MOST REV. DUANE GARRISON HUNT.

PRESBYTERIAL MISSIONARY SOCIETY TO MEET FRIDAY

St. Louis Federation Will Hold Annual Session at Cote Brilliante Church.

The fifty-sixth annual meeting of the St. Louis Presbyterial Missionary Society, a federation comprising 53 societies in this district, will be held Friday morning at the Cote Brilliante Presbyterian Church, 3004 Marcus avenue.

Included among the speakers will be the Rev. and Mrs. Reuben A. Torrey Jr. of Tsinan, China; Mrs. Ross L. Wilson of Lahore, India; Mrs. T. S. Bagranoff of St. Louis, and Mrs. W. J. Hagedorn, who will present a resume of the society's work during the last year. The Rev. and Mrs. Theodore H. Hinn of Nelson Presbyterian Church, who have been appointed to missionary service in Brazil, will be guests of honor.

Tomorrow afternoon at 2 o'clock the Women's Missionary Society of West Presbyterian Church will conduct an annual praise service at the church, Maryville and Maple avenues. Mrs. Franklin L. Lewis, chairman of the Committee on Inter-racial Relations, will speak.

ENGLISH GRAMMAR DISCUSSION

Teachers to Hear Views at Meeting Thursday at St. Louis U.

A panel discussion on the relation of grammar to oral and written expression will be held at a meeting of the Greater St. Louis Council of Teachers of English at 4 o'clock Thursday afternoon in the Commerce and Finance Building of St. Louis University.

Participants in the discussion will be Warren T. Kingsbury, Webster Groves High School; Helen McCalpin, Cleveland High School; Charles E. Garner, Webster Groves Board of Education; Eugene A. Hecker, Country Day School; William G. Bowling, acting dean of University College, and members of the Washington University English department.

WILD LIFE SANCTUARY IN WEBSTER GROVES

W P A Workers Preparing Park Left to Public by Mrs. Frederick S. Plant.

The Frederick S. Plant Park and Wild Life Sanctuary, a tract of about two and a half acres bequeathed to the City of Webster Groves by Mrs. Nellie V. Plant, as a "haven for squirrels, dogs and birds," is being put in readiness by W P A workers under the direction of city officials.

Mrs. Plant, who died in 1936, left the tract to the city in memory of her husband, who was in the seed business in St. Louis for many years. The will stated that use of the park should be free to the public.

The park, situated on the northeast corner of Jefferson road and Swon avenue, in one of Webster Groves' residential districts, was the site of the old Plant residence, built in 1864 by Frederick Plant's father. The house has been razed and its early American furniture sent to the Art Museum.

Mrs. Plant also left $15,000 in trust for maintenance of the park. A house on one corner of the land is to be left untouched during the lifetime of Mrs. Anne T. Pickens, Mrs. Plant's servant for 23 years. In Mrs. Pickens' home, behind a high picket fence, are a canary, two cats and three dogs, one a 13-year-old fox terrier which belonged to Mrs. Plant.

In another corner of the park is a fenced-in inclosure, with no large trees, from which Mrs. Plant excluded all animals, and used as a bird sanctuary.

Elsewhere in the park are more than 30 large trees, elm, maple, oak and wild cherry. The workers have cleared the land and trimmed the trees, with the exception of one bee tree which has been left untouched. They will construct under directions in Mrs. Plant's will, a brick pergola 10 by 24 feet, to be covered with vines, and a brick fountain. It is expected the work will be finished by the beginning of summer.

ANNUAL OFFICE MANAGEMENT CONFERENCE THIS WEEK

Problems Relating to Prospective Employes to Be Discussed at Washington U.

The second annual office management conference sponsored by the local chapter of the National Association of Cost Accountants will be held Wednesday and Thursday evenings at January Hall, Washington University. Problems relating to prospective employes will be discussed.

Measurement of clerical production will be taken up Wednesday by L. F. Boyd, billing and order-writing manager of the J. C. Penney Co., and L. A. Smith, comptroller of the General American Life Insurance Co. Control of work in small offices will be the subject of J. W. Schlosser, general auditor of the George S. Mepham Corporation.

A dramatized demonstration of how to act and how not to act in applying for a job will be given Thursday.

e Social Security

n the Cincinnati Enquirer.

rs go by and we see the social tem in operation, it is more ar that the reserve plan of ge pensions is fallacious and he theory today is to tax rolls and so build up a vast ds to meet the future cost But the practice is to levy d spend the revenues to pay Technically, the law is be- ith. The trouble is with the

llantyne, former Under-Sec- Treasury, expressed the point ecent address to the Ameri- n for Social Security. The a reserve invested in bonds, nnecessary, ineffective and ."

tforward way to deal with payments," Mr. Ballantyne them as we go along, out ipts, carefully keeping the or actual use for the object are intended. The fiction erve, which actually operates cits and to build up an il- f safety, should be frankly

been slow to reconsider this cial Security Act of 1935. It he financial side of this t in time to forestall an in- e of taxes on workmen and

ave been a factor in ac- ession because they have purchasing power away ertain to spend the money annot afford to keep up the reserve behind the social when actually there is no bookkeeping entry.

PEOPLE'S MONEY.

Press.

dwell some of America's t spenders of public money ment official named John

s' counsel for the Bitumi- ission, is unique. He be- overnment employe should crupulous about spending n about spending his own." he simplest furniture, pays r jug, rides to New York spends only what he must. of $300,000 for the year th of what some thought t on June 30 he will turn nat.

s danger," he told his office hall forget our responsibili- for other people's money." othing heroic about John d deeds. They are simply uccessful government. If s down in America, one cause its government be- sive for the taxpayers to l spending for non-essen- worse than vicious; it is

not only trying to make consumers, but he is mak- heaper for the taxpayers. igh place in the hearts of

CE'S PLIGHT.

he New Yorker.

d people will sympathize is sad plight. Here he is, d for war and not mad at

"Of Making Many Books"

EDITED BY JOHN G. NEIHARDT

PAN-GERMAN EXPANSIONISM

WATCH CZECHOSLOVAKIA! By Richard Freund. (Oxford University Press, New York.)

THE GERMAN OCTOPUS. By Henry C. Wolfe. (Doubleday, Doran & Co., New York.)

NEVER was there greater need for books giving background information on the turbulent changes in the European kaleidoscope reported almost daily in the press, and never was it more difficult to bring out such books before the march of events makes them obsolete. Both those noted here suffer from the time lag between typewriter and bookshelf, for the news waits on no publishers' release dates.

The book first listed has been particularly unfortunate in this respect, although its title has become more timely than ever. Developments after publication are only partly responsible, however. The volume appeared originally in England in October, 1937, and the American publisher has used the same plates, without correction of facts or even of typographical errors. Thus, the reader finds such statements as "Today, at 87, Masaryk lives in retirement," although the former Czech President died last Sept. 13.

• • •

The discrepancies do not lessen the fact that Mr. Freund, author of "Zero Hour," has written a valuable book on the country now threatened by Europe's deadly maelstrom. He makes clear how important its conquest is to realization of Hitler's ambitions, and why its continued independence is of such necessity to the future of the democracies. "Czechoslovakia," he writes, "is the Gibraltar of France."

If the book reads in spots like ancient history, the reader can mentally multiply its warnings by 10 and bring it approximately down to date.

Despite its lurid title and its flamboyant cover design (Hitler's face and symbol imposed on a red octopus clutching the world), the second book proves to be a thorough and temperate study of Nazi Germany's European territorial ambitions. The writer makes plain that the "Drang Nach Osten" is no Hitler invention, but the standard ambition of the Pan-German expansionists for several generations past, now being brought closer to fulfillment than ever before.

Mr. Wolfe, a veteran foreign correspondent whose writings appear frequently in Harper's, takes up the various zones of Nazi pressure: Denmark, Danzig, Poland, Memel, Latvia and Estonia, Rumania, Bulgaria, Yugoslavia, Czechoslovakia, Austria and elsewhere. The very length of the list of countries where agitation and intrigue are actually being carried on today testifies to the driving force behind this power of unrest.

• • •

The chapter "Beleaguered Austria" has been made largely obsolete by events after the book went to press, but the writer did point to the imminence of Nazi conquest, though with a qualifying statement: "It may be, as some observers believe, that the Nazi tide in Austria has begun to ebb." Mr. Wolfe indicated that Hitler sought a "nominally independent Austria under German domination." The Fuehrer's swift moves confound the historians as well as the diplomats.

In all the countries treated, the formula is the same: agitation centering around a bloc of German population, espionage, subsidies, propaganda, violence, the pulling of political strings, the whipping up of Nazi enthusiasm, as Berlin directs its vast drive through Central Europe toward the East. Perhaps the figure of the octopus is not so sensational, after all.

—Ferd Gottlieb.

Let the Beasts Teach Us War

THE FIGHT TO LIVE. By Raymond L. Ditmars. (Frederick A. Stokes Co., New York.)

ONE can usually count upon Dr. Ditmars not to disappoint his readers either in the story that he has to tell or in his manner of telling it. He combines a distinguished reputation as a naturalist with an appreciative eye for interesting and little known details of wild life.

In his present book Dr. Ditmars has selected a diversity of material to illustrate a single theme: the manifold and often intricate techniques of combat and defense found among various infra-human species. The result is impressive as a whole, and almost startling in spots, especially when one is struck by the apparent resemblance between comparatively recent innovation in human warfare and its age-old counterpart in the never ending fight of which Dr. Ditmars writes. Camouflage and mimicry among animals are, of course, familiar to everyone; but the author produces some really striking examples from various levels in the scale of life. Less familiar to many persons are the several equivalents of chemical warfare, as well as one or two particularly deadly methods of annihilation which man, fortunately, has not yet thought of utilizing.

• • •

So far as observation and description are concerned, no one could have done a better job than Dr. Ditmars; and numerous fine photographs add materially to the book's effectiveness. However, the author does merit criticism for his frequent use of psychological terms that are inapplicable to animal behavior. Remembering in all fairness that the work is intended primarily for lay readers, it is all the more regrettable that Dr. Ditmars should have transgressed established scientific findings by seeming to attribute to animals rational powers which they do not possess. Had he been addressing a scientific audience, he doubtless would have been more guarded in his choice of terms.

—Francis L. Harmon.

Uncle to Millions Of Boys

UNCLE DAN. By Cyril Clemens and Carroll Sibley. (Thomas Y. Crowell Co., New York.)

DANIEL CARTER BEARD, whose life has been dedicated to the service of humanity, and who has consequently earned the distinction of being "Uncle Dan" to 7,000,000 American Boy Scouts, is typically and intensely American. As a boy his interests were divided between building things, reading, collecting a private menagerie, and leading his gang of "Boone Scouts," who imitated, as far as possible, the activities, as well as the virtues, of their pioneer heroes. And because he enjoyed his boyhood so thoroughly, he later wrote "The American Boy's Handy Book," that others might share his experiences.

Always inspired by altruistic motives, Dan Beard needed no particular incentive to continue the work thus begun; but the sign "No Dogs or Children Wanted," displayed on rows of New York flats, stimulated him to immediate action in directing a campaign for parks and playgrounds; and the sight of urchins gambling on the city pavements strengthened his determination to teach boys how to enjoy the out-of-doors. From these beginnings it was but a step to the organization of the "Boy Pioneers, the Sons of Daniel Boone," a project which soon assumed national proportions, and which, merged later into another group, the Boy Scouts, was "destined to become the greatest undertaking of its kind the world has ever seen."

Idealist, apostle of social justice, humanitarian, philosopher, are terms that have been employed to describe this colorful figure, also known as artist, editor, author, naturalist, sportsman, civil engineer and educator. It is no wonder that Cyril Clemens and Carrol Sibley, both St. Louisans, have found him an inspiring subject. Pleasing and informative, theirs is the first biography of this man who has become "a national institution."—Virginia Annan Schroeder.

Two Advocates Of Neutrality

AND SO TO WAR. By Hubert Herring. (Yale University Press, New Haven.)

THE ELEVENTH COMMANDMENT. By George H. Cless, Jr. (Charles Scribner's Sons, New York.)

THE author of the first volume here noted, convinced that the present Washington administration is following a foreign policy which will lead the United States towards inevitable involvement in the next general European war, has made a forthright plea for American neutrality, in practice as well as in theory, through legislative action.

Roosevelt, the author states, deliberately placed this country in an unneutral position when he proclaimed that we stand with England and France against Japan, Germany, and Italy. "The President of the United States, with excellent conscience and pure intention, is doing these things which are calculated to yield him a place in history with Woodrow Wilson—as one of the two most dangerous men ever to occupy the White House." Already prepared for war materially, we are now being prepared for war psychologically, in a course of education designed to unite the people behind the administration in any unneutral measures it may decide necessary. Herring's outline of this educational campaign makes a startling chapter.

• • •

It is the task of Congress, the writer believes, to recall this country to the path of neutrality. If we are to keep out of war, Congress must legislate measures that will serve to recall our nationals from all war zones, that will make travel and trade in war zones the personal risk of the traveler and trader, and that will stop all trade with belligerents in the implements of war.

The second writer has gone a step further. Proposing complete economic and political isolation as a national policy, he submits a program based on "safe and sane American nationalism" which would insulate this country from European economics and politics. "Mind your own business," he urges. That is the Eleventh Commandment. Specifically, don't buy from Europe and don't sell to Europe. For its protection, America must develop economic self-sufficiency. Only through isolation can neutrality be attained.

• • •

Neither author has followed the trend of his thought to its logical conclusion, by pointing out the revolutionary implications of effective isolation. Until it is generally realized that the fundamental causes of war are intranational, it is to be feared that advocates of neutrality, whether through legislative action or nationalistic isolation, will be shouting into the wind.—H. W. Salz.

More Entertaining Than Revealing

MY BROTHER, A. E. HOUSMAN. By Laurence Housman. (Charles Scribner's, New York.)

THE restraint of A. E. Housman was not a quality of his poetry only. As a Latin scholar, too, he was precise and meticulous to a fault, and scornful of men less careful than he. The same restraint seems to have characterized his life.

His brother, Laurence, who was on moderately intimate terms with him, offers, in this volume, a short sketch of the events of his life, a few casual letters, some fragments from notebooks, and 18 additional poems; and still the secret of the scholarly professor of Latin, who produced a collection of splendid lyrics, is as dark as ever. A. E. Housman wished it so, apparently. Though the poems were worked over diligently, as the note-book fragments show, the excitement that brought them to life was as far beyond his control, or even his understanding, as the chiming of the church bells on his own Bredon Hill.

• • •

What Mr. Laurence Housman presents, then, is a collection of entertaining detail that illuminates the scholar far more than it does the poet. It appears that A. E. felt keenly his failure in Greats at Oxford, though, in spite of it, he acquired a reputation in Latin as great, in its way, as his poetic fame. In his casual hours, he took pleasure in writing caustically about other scholars; and his unjust comment on Mrs. Meynell ("She has a temperament which she mistakes for an intellect") is typical of the sardonic pride he derived from being critical of other writers. Friendly with Hardy, Bridges, and the older English literary people, he could be supercilious enough about others, like Galsworthy, whom he disliked.

• • •

Whether or not the 18 additional poems will add to his reputation is a question, although they have the old terseness and fancy, the old reliance on quaint adjectives or verbs. In a few lines, like

> "The thirst that rivers could not lay
> A little dust has quenched for aye;
> And in a fathom's compass lie
> Thoughts much wider than the sky,"

there is something of the Shropshire Lad. But the old telling seemed final, and nothing more can add to it.

—Alexander M. Buchan.

A Picture Worth Studying

WOMAN ON HORSEBACK, the Biography of Francisco Lopez and Eliza Lynch. By William E. Barrett. (Frederick A. Stokes Co., New York.)

ON the day that John Wilkes Booth shot Abraham Lincoln in Washington, Francisco Solano Lopez, President-dictator of Paraguay, started a war which, for sheer ferocity, still stands unparalleled in history. At the beginning, Paraguay had a population of 1,337,489; at the end, 28,746 males survived along with 106,000 women and 86,079 infants—220,825 in all—and the army had corporals and sergeants 11 and 12 years old. Lopez envisioned an empire of all South America. He dared to play Napoleon in that field against two powerful neighbors, Brazil and Argentina, with Uruguay cast into the balance against him for good measure. He had the best and biggest army and a great war chest. It is only just to say that if his political judgment had been as good as his military, he might have made his dream come true.

• • •

With Lopez stood one of the world's most remarkable women, Eliza Lynch, Irish-born, the cast-off wife of a Frenchman, the abandoned mistress of a Russian, and lastly and forever after the unwed consort, mother of his sons and comrade in the field of the great Paraguayan — the "Woman on Horseback" of William E. Barrett's new book about Lopez.

Lopez was a dictator—a torturer and butcher. He was feared by his people, but it does not appear that he was hated. He walked without thought of assassination. No taster tried his food for poison. While many died by firing squad for treason, thousands charged to their death in battle at his word. When he was driven to a hole in the hills with only 60 followers, ten thousand still sought him out, asking only to be led again against the enemy. He fell fighting. "I die with my country!" he cried; and his prime responsibility for the welter of blood cannot gainsay him greatness. Patriot or villain? The verdict would have been favorable had he succeeded.

Barrett's manner is more that of the story-teller than the historian, yet he has documented every substantial detail and explained his interpretation in every case where source material is in conflict. There is reason to suppose he has given a complete and fairly drawn picture.

It is a picture worth studying, if only for the insight it gives into the mechanics of power, of dictatorships, and glory—in the mud.

• • •

William E. Barrett is a former St. Louisan. Originally from Denver, he came to this city some 12 years ago, taking a position in the Westinghouse sales promotion department and free-lancing in the magazine field on the side. For a time he maintained an office which he called "The Fiction Factory." He now does his writing in Washington.

—Harold Tecumseh Mask.

A SON OF DONEGAL

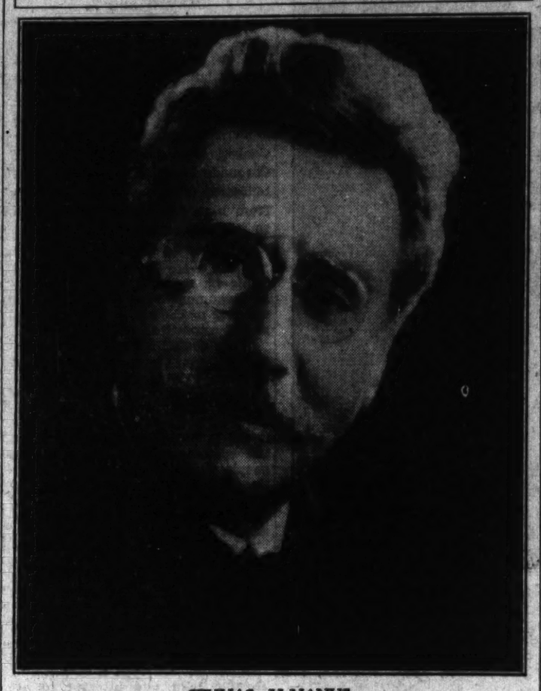

SEUMAS McMANUS.

Autobiography of Seumas McManus

THE ROCKY ROAD TO DUBLIN. By Seumas McManus. (The Macmillan Co., New York.)

"THE lad who lilted along this cogglesome road, and whose life and memories this book is built around," is a true son of Donegal. "Donegal," he says, "is the real heart of Ireland, though 'tis in its high shoulder." The author remembers poaching on the estate of a Marquis, and getting caught at it, quaking and panting like a trapped hare. While he was seeking his father's sheep in the mountains, the little folk—the fairies—sent their mists swirling about him so that he lost his way. He inadvertently stumbled upon a poteen still just as the "peelers" (rural constabulary) were raiding it, and was their only captive. Stricken with terror as he was led to the village, he was somewhat consoled by gathering citizens who ironically congratulated the "peelers" on their prowess in bagging one small and weeping gossoon.

• • •

The country folk flocked to the county fair, and it was here that the author managed to assuage his hunger for books by snatching the perusal of a page or two at a time at the chapbook stall. He had no money for even the cheapest books. But the knowledge of folklore, that proved such an inexhaustible mine in the writing of his numerous books, came principally from the fireside tales of visiting neighbors and wandering beggars who were never denied a place at the hearth or a seat at the table. The lad's family was poor, but hard labor bestowed upon boiled potatoes, dipped in salt, "a glory that the King of Spain with all his gold couldn't bribe for his banquet."

• • •

Then came the opportunity to attend school a few miles away. To the lad it seemed like venturing into a far and unknown land. Nevertheless, he persisted, and began writing verses which the newspapers published. He lost a coveted post as Master of Glen Cuach School because he dared (this was in the days of Queen Victoria) to teach the glories of Irish history and literature. Amazingly enough, he next found himself in America as an agent of the French Government, exploring the possibilities of raising an Irish-American army for an attack on Britain. The war did not break, but the Donegal minstrel's trip was not in vain. Magazine editors began to bid for his stories and poems; he soon became famous and moderately wealthy.

Mr. McManus' autobiography is written in beautiful Gaelic cadences and is marked with richness and variety. Song, story, anecdote, and legend flow with limpid effortlessness. In many ways the book is comparable with Maurice O'Sullivan's "Twenty Years A-Growing."

—Jack Conroy.

Maugham Reviews His Career

THE SUMMING UP. By W. Somerset Maugham. (Doubleday, Doran & Co., New York.)

IF this review had been written immediately after the book was read a week or so ago, it would have been much more enthusiastic. Mr. Maugham's lucid and well-ordered prose is highly persuasive and seems to leave little room for argument; but, after contemplation, it seems a little less effective. "The Summing Up" is autobiographical, but it is not a complete autobiography. Mr. Maugham is concerned chiefly with the position of the artist, or the writer, and it is on this theme that he seems most convincing, but, on afterthought, only partly right.

Mr. Maugham says that all of his life he has tried to live according to a pattern, to be a professional writer and to get the necessary material. His thesis, which he has stated before in his introductions to his collected short stories and to his "Travelers' Library," is that fiction is entertainment. If you want social problems or philosophy, go to the historians or economists or philosophers. In fiction, the story is everything.

"It has been my misfortune," Mr. Maugham says, "that for some time now a story has been despised by the intelligent." In support of this statement Mr. Maugham points to the mere dealers in words and phrases, to the esoteric cults. But his statement is neither completely accurate nor fair. What has been Mr. Maugham's misfortune is that during the last two decades he has written stories of a kind not taken with too great a degree of seriousness.

To tell a story is still the first requirement of fiction. And if it isn't a good story, the novel usually fails. There is nothing more boring than a modern "social" novel with no thread of genuine narrative to sustain it. But the two can be combined, and that is the tradition which, at its best, has been accepted by Americans and which challenges Mr. Maugham.

• • •

It may all be very unfair, and perhaps some future tranquil age will correct the balance in favor of Mr. Maugham. He has, incidentally, a good counterpart in America in Conrad Aiken. Here, too, is a spinner of tales with more psychological insight and poetic beauty than even Mr. Maugham's. He, too, has been passed by, with not even the popular acclaim of Mr. Maugham.

But the times are troubled, and no tales of South Sea sirens or London actresses interpret them. If Mr. Maugham were worried about his immortality, which he modestly disclaims, he could thank his stars that he once unburdened himself and became human enough to write "Of Human Bondage."

—Otto Fuerbringer.

GET THAT PICTURE! The Story of the News Cameraman. By A. J. Ezickson. (National Library Press, New York.)

Sixteen years of daily contact with the news cameraman have given the author an intimate knowledge of the entire field of news photography. He has been "on top" of some of the biggest news stories and has assigned many of the photographers whose results have made picture history.

POPULAR FAVORITES

According to reports received from 77 booksellers throughout the country, the books now most in demand stand as follows in order of popularity:

FICTION

THE CITADEL, by A. J. Cronin, reported by 66 booksellers out of a total of 77; **ACTION AT AQUILA,** by Hervey Allen, 63; **NORTHWEST PASSAGE,** by Kenneth Roberts, 47; **THE RAINS CAME,** by Louis Bromfield, 43; **THE YEARLING,** by Margaret Kinnan Rawlings, 35; **JOSEPH IN EGYPT,** by Thomas Mann, 28.

NON-FICTION

THE IMPORTANCE OF LIVING, by Lin Yutang, 60; **MADAME CURIE,** by Eve Curie, 50; **HOW TO WIN FRIENDS AND INFLUENCE PEOPLE,** by Dale Carnegie, 41; **THE SUMMING UP,** by W. Somerset Maugham, 26; **R. F. D.,** by Charles Allen Smart, 25; **DRY GUILLOTINE,** by Rene Belbenoit, 20.

Plays by Barrie And Yeats

THE BOY DAVID. A Play in Three Acts. By J. M. Barrie. (Chas. Scribner's Sons, New York.)

THE HERNE'S EGG AND OTHER PLAYS. By W. B. Yeats. (The Macmillan Co., New York.)

BARRIE'S last play, "The Boy David," which he wrote for Elisabeth Bergner and in which she appeared in London last season, gives a glowing conclusion to the author's career in the theater. However it may perform—and there is every reason to believe that it is primarily for the theater—it delights the reader of the script.

• • •

Barrie, keeping close to the Biblical story and availing himself of much research into Hebrew life, has created a boy who is all boy, as much as Tom Sawyer or Penrod. David is only a normal lad to whom wonderful things happen, and he himself can hardly believe that he killed the lion and the bear, or Goliath, or that his adored Saul really wants to kill him. He thinks that the anointing he receives from Samuel is a little foolish, but he humors the man of God, in typical boy fashion. He is afraid to sleep in a tent without a light, he can scarcely lift Goliath's spear, he has bad dreams in which Barrie reveals the rest of his life. In it all, he has a boy's innocence, good heart, and wonder.

• • •

Other characters—David's mother, Samuel, Saul, Jonathan—are as finely drawn and with as intelligent an appreciation of human nature. A reflection from Barrie's own writing career is contained in a scene in which David, telling Samuel of the verses he composes, recites the first verses of the Twenty-third Psalm. "You must finish that some day," Samuel says.

The newest edition of W. B. Yeats contains three short plays, two of which have not been published in this country before. These are "The Herne's Egg," "A Full Moon in March," "The King of the Great Clock Tower." As usual, one must have some smattering of Irish folklore and some acquaintance with Yeats' mind to be able to appreciate them in the reading, despite the charm of his lucid poetry. A full set of notes and explanations would greatly help the average reader.

—Colvin McPherson.

Subtle Analysis Of Misfits

LIKE WATER FLOWING. By Margaret Mackprang Mackay. (Reynal & Hitchcock, New York.)

IN the past few years many excellent English novels have drawn their inspiration from China, some dealing with its natives, others with its white inhabitants. Now Margaret Mackprang Mackay writes interestingly of that pathetic group between, the Eurasians, scorned by both their mothers' and their fathers' peoples. Her novel, however, is more than a mere study of the Eurasian problem. It is a subtle analysis of all misfits, forever wary of being hurt, understanding too well "the desperate, clutching pretense of trying to belong."

• • •

Linda Heywood, whose mother had been a sing song girl, was hurt more often than most, because, unlike her brother Phil, she looked entirely the child of her scholarly New England father. A tall, fragile blonde, charming and intelligent, she had many friends among the white colony of Peking. But friendships with Eurasians may extend only so far, and when Ronnie Fenwick, heir to an English title, discovered her origin, he ceased his attentions to her. After a winter of encountering her at cocktail and tiffin parties, he realized that he loved her, and sent home for the family engagement ring. The ring did not come, but there were angry letters from his parents and discreet hints from fellow officers. Facing what she had realized all along, Linda packed her trousseau away, broke her engagement, and shut herself in at her father's house in the suburb of Paomachang. Here she grew thin and neurotic with alternate hate for her father and pity for his obvious agony. An invitation from Eurasian friends of her childhood to visit them in Tientsin broke the tension. Slowly, Linda came to realize that the broad, careless Joel Dawsett, who built such exquisite buildings, was the husband for her. "He, too, knew the feeling of going through the years sensitively, carefully, like an animal through a jungle." But whereas he ignored his problem, she faced hers grimly. Perhaps, together, they could reach some compromise.

• • •

As remarkable as Miss Mackay's subtle blending of the Chinese and Caucasian in her characters is her treatment of the Paomachang background. The green fields which Linda sees over her garden wall, with the carters passing by in the rutted road, are made to seem as matter-of-fact as a Kansas countryside.

—Sophia Fox Kenamore.

FAMOUS MOTHERS AND THEIR CHILDREN. By Anne Curtis Chandler. (Frederick A. Stokes Co., New York.)

The 16 mothers represented here are from many walks of life and many countries and periods, beginning with Pica Bernardone, mother of St. Francis, and ending with Marie Curtis. Among others included are Marie Arden Shakespeare, Marie Antoinette, and Nancy Hanks Lincoln.

POLITICS AS BIG BUSINESS

THE POLITICOS: 1865-1896. By Matthew Josephson. (Harcourt, Brace & Co., New York.)

IN order to understand fully the contemporary political scene, where the two major parties are convulsed by intestine struggle and where a new political force—a labor party—is beginning to emerge from the chaos, it is necessary to study the development of the two-party system during the period after the Civil War. This latest volume by Mattew Josephson deals with the politicians, statesmen and political parties of those "turbulent times" from 1865 to 1896, which was the era of the Empire Builders about whom he wrote in the "Robber Barons."

Mr. Josephson's books derive their distinctive value from the combination of three qualities: sound scholarship, literary grace, and historical materialism as a method of approach. He has maintained the highest standards in regard to the first two points. But he has still to master the delicate art of historical dialectics. Since he has not mastered the method of analysis which he has chosen as his guide, he leaves some questions unanswered and many points less than clear.

• • •

The "politicos" were the "key men" of the two major political parties who, "without an ounce of principle between them," were concerned primarily with the science of vote catching. Politics became the "business of the officeholders," and philosopher-statesmen were replaced by "desk politicians" and "stump politicians," such as Thurlow Weed and Roscoe Conkling of New York and Simon Cameron of Pennsylvania. The spoils system of politics reached its full flowering in the "General Grant Era" when the attitude of the Robber Barons toward the dominant parties was best expressed by the notorious Jay Gould: "I was a Republican in Republican districts, a Democrat in Democratic districts. But everywhere I was for Erie!"

• • •

The author endeavors to get at the essence of what happened in the era of reconstruction by investigating "the action which the ruling political party takes in self interest, that is, as an 'institution' seeking to exist per se, and the action taken in the interests of its most important allies . . . the Northern business class." In the foreword he has stated his philosophy of history: "Historical actions do not seem to arise from the ideas of men; but rather ideas seem to be conditioned by the social being of political men, by their relation to the larger social movements in which the destinies of whole peoples and classes are embraced." In the execution of his plan, Mr. Josephson seems to have laid too much stress upon the "institutional" aspects of the question and too little on "the larger social movements."

This apparently unbalanced treatment must be attributed to the fact that the author has not grasped the full significance of "the larger social movements" as expressed in the struggle over reconstruction. The Civil War and the reconstruction period form an organic unity; together they constitute essentially a capitalist revolution in two stages. It was Marx, whom the author quotes with more reverence than understanding, who said that "revolution was the locomotive of history." But Mr. Josephson has neglected the locomotive.

—Albert Easton.

Gave Cherokees An Alphabet

SEQUOYAH. By Grant Foreman. (University of Oklahoma Press, Norman, Okla.)

THE white men were able to communicate at distances with "talking leaves," bits of paper or wood with markings upon them; the Cherokee Indians depended upon contactual communication, and could perpetuate their laws and customs only by memorization. Sequoyah, son of a white father and Cherokee mother, who neither spoke nor wrote English, but realized the advantages of writing, decided to remedy the situation. The English alphabet was not adaptable to the Cherokee language; so Sequoyah, despite the handicaps of illiteracy, ridicule, and charges of witchcraft by fellow tribesmen, invented an alphabet of 86 characters that adequately represented Cherokee lingual sounds. It could be learned in three months, although he spent 12 years perfecting it.

• • •

It was, and remains, the only, complete, workable alphabet created out of hand, so Grant Foreman is surely justified in calling Sequoyah a genius. The account of that invention is given here, together with information about the inventor. Born in a Cherokee village in Tennessee, Sequoyah was known in English as George Guess of Gist. Foreman, who believes his father was Nathaniel Gist, friend of George Washington and emissary to the Cherokees, traces his career as a soldier against the Creek Indians during the War of 1812, his emigration with part of the tribe to Arkansas and later to Oklahoma, and his final removal to join the Cherokees in Mexico, where he died about 1844, about 80 years old.

Sequoyah's personality is also described, largely through the accounts of contemporaries. He was a philosopher, painter, tribal counselor, and capable silversmith. Besides his alphabet, he invented numerals that enabled him to count to a million. Previously the Cherokees had only mental numerals, up to 100.

—O. F. Fink.

For Amateur Sleuths

COMETS HAVE LONG TAILS. By Madeleine Johnston. (Doubleday, Doran & Co., New York.)

CRADLED IN MURDER. By Rudd Fleming. (Simon & Schuster, New York.)

MURDER CALLS DR. HAILEY. By Anthony Wynne. (J. B. Lippincott Co., Philadelphia.)

BLUE MASK AT BAY. By Anthony Morton. (J. B. Lippincott Co., Philadelphia.)

THE DUSKY HOUR. By E. R. Punshon. (Hillman-Curl, Inc., New York.)

A NEWCOMER in the ranks of detective fiction demonstrates with "Comets Have Long Tails" that she has a thorough understanding of the fundamentals of a good detective story. Madeleine Johnston, known as Madeleine Selby when she lived in St. Louis and attended Washington University, has drawn on her familiarity with the newspaper world for the creation of Bradshaw, a reporter who trails the criminal through Chinatown, the city hall, and the fashionable suburbs of Westover. Bradshaw, lacking any irritating mannerisms afflicting so many amateur detectives of fiction, bids fair to wear well.

An interesting departure in murder mysteries is "Cradled in Murder." This is a study of the dreadful souls of a warped, decadent family—so much like Faulkner that the effect is startling. Well done in a dreamy, queer, between-two-worlds fashion, but probably limited in its appeal to highbrow readers of detective fiction.

English detective fiction this week is amazingly poor. "Murder Calls Dr. Hailey," a combination of Graustarkia and modern dictatorship, is so remarkably dull that one wonders how Anthony Wynne, an old hand at this sort of thing, gets away with it. "Blue Mask at Bay" continues the series of Blue Mask—a master jewel thief and a graduate of a proper public school. Blue Mask, too, too clever, and too, too gentlemanly for words, routs some other jewel thieves, who think cricket is just a game. Too, too tiresome. "The Dusky Hour," a conventional murder mystery, is considerably enlivened by the drop-the-handkerchief tactics of the suspects.

—Dorothy Hinds Spear.

How Co-operation Might Work Here

CO-OPERATION: AN AMERICAN WAY. By John Daniels. (Covici-Friede, New York.)

TWO years ago, Marquis W. Childs published his "Sweden: The Middle Way," dealing largely with the progress made by producers' and consumers' co-operatives in that country in eliminating the profit of the middle men. The book here noted, whose title seems to be a play on that of Mr. Childs' volume, was written to show that co-operative producing and selling hold potentially as great benefits for this country as for Sweden, England, and Scotland, where from a third to a half of all families hold membership in co-operatives.

In Mr. Daniels' opinion, the interest of the consumer urgently demands that some of the profits or commissions of the "numerous processors, wholesalers, jobbers, bankers, credit men, insurance companies, advertising men, solicitors, and salesmen" be reduced or, in some cases, eliminated altogether. This end he would achieve by substituting for the present wholesale, jobbing, and retail firms, wholesale and retail stores managed by the consumers themselves. These stores would sell at normal retail prices, returning the savings to patrons in proportion to their purchases.

• • •

The incidental benefits, we are assured, would be many. Quality, we are told, would be improved and standardized, sharp practices in retailing would be eliminated, the capitalism of the big money centers would be defeated by keeping merchandising profits at home, and the neighborhood democracy of the New England town meeting would be revived, even in urban centers, by participation of members in the management of the "co-ops."

The author is evangelical, at times almost lyrical, in his praise of the co-operatives. His failure to appraise the weaknesses as well as the strong points of the co-operative plan in the light of the particular characteristics of the American people is somewhat disappointing. However, the work is interestingly written and gives an up-to-date account of an economic movement of which the country is probably destined to hear more in the future.

—Charles Edmundson.

MASTER BUILDERS OF SIXTY CENTURIES. By John Anderson Miller. (D. Appleton-Century Co., New York.)

In a series of clearly written chapters, Mr. Miller tells the story of some of the great engineering triumphs of the ages: the Great Pyramid, the Hanging Gardens of Babylon, the Temple of Diana at Ephesus, the Great Wall of China, the Roman aqueducts and military roads, the cathedrals of the Middle Ages, the mysterious cities of the Mayas in Yucatan, the Pharos of Alexandria, the Panama Canal, and many other examples of man's ingenuity.

ARDT

BUSINESS

n the "General Grant Era" the attitude of the Robber s toward the dominant par- as best expressed by the no- s Jay Gould: "I was a Re- an in Republican districts, a crat in Democratic districts, verywhere I was for Erie!"

* * *

author endeavors to get at ssence of what happened in ra of reconstruction by in- ating "the action which the political party takes in self st, that is, as an 'institution' g to exist per se, and the taken in the interests of its mportant allies . . . the North- usiness class." In the fore- he has stated his philosophy tory: "Historical actions do em to arise from the ideas n; but rather ideas seem to ditioned by the social being itical men, by their relation larger social movements in the destinies of whole peo- id classes are embraced." In ecution of his plan, Mr. Jo- n seems to have laid too stress upon the "institution- ects of the question and too n, "the larger social move-

apparently unbalanced treat- must be attributed to the hat the author has not d the full significance of "the social movements" as ex- in the struggle over recon- n. The Civil War and the truction period form an or- unity; together they consti- ssentially a capitalist revolu- two stages. It was Marx, the author quotes with more ce than understanding, who at "revolution was the loco- of history." But Mr. Joseph- s neglected the locomotive.

—Albert Easton.

ow Co-operation ght Work Here

EATION: AN AMERICAN WAY. John Daniels. (Covici-Friede, New

years ago, Marquis W. lds published his "Sweden: Middle Way," dealing with the progress made by rs' and consumers' co-oper- in that country in eliminat- profit of the middle men. ook here noted, whose title to be a play on that of lds' volume, was written to that co-operative producing selling hold potentially as great nefits for this country as for den, England, and Scotland, from a third to a half of all s hold membership in co- ves.'

r. Daniels' opinion, the in- of the consumer urgently de- that some of the profits or sions of the "numerous proc- wholesalers, jobbers, bank- edit men, insurance compa- vertising men, solicitors, and n" be reduced or, in some liminated altogether. This would achieve by substitut- the present wholesale, job- d retail firms, wholesale and tores managed by the con- themselves. These stores ell at normal retail prices, g the savings to patrons in on to their purchases.

* * *

ncidental benefits, we are would be many. Quality, old, would be improved and lized, sharp practices in re- would be eliminated, the m of the big money cen- uld be defeated by keep- handising profits at home, eighborhood democracy of England town meeting e revived, even in urban by participation of mem- he management of the "co- author is evangelical, at most lyrical, in his praise o-operatives. His failure se the weaknesses as well trong points of the co- plan in the light of the r characteristics of the people is somewhat dis- g. However, the work is gly written and gives e account of an economic t of which the country is destined to hear more e. —Charles Edmundson.

BUILDERS OF SIXTY CENTURIES

John Anderson Miller, (D. Ap- entury Co., New York.)

series of clearly written Mr. Miller tells the story of the great engineering of the ages: the Great the Hanging Gardens of the Temple of Diana at the Great Wall of China, an aqueducts and military e cathedrals of the Middle mysterious cities of the Yucatan, the Pharos of ia, the Panama Canal, and her examples of man's in-

amazingly poor. "Murder Hailey," a combination of ia and modern dictator- remarkably dull that one how Anthony Wynne, an at this sort of thing, gets h it. "Blue Mask at Bay" the series of Blue Mask r jewel thief and a grad- proper public school. k, too, too clever, and too, emanly for words, routs r jewel thieves, who think just a game. Too, too

"The Dusky Hour," a nal murder mystery, is bly enlivened by the drop- erchief tactics of the sus-

—Dorothy Hinds Spear.

BONDS AT BEST LEVELS SINCE EARLY IN 1937

Advance in Prices of U. S. Government Liens on Move to Expand Nation's Credit Reserves — Other Issues Follow.

By the Associated Press.

NEW YORK, April 23.—Events in the bond market last week gave the investment world an opportunity for evaluating some of the immediate results of the Federal Government's move to expand the nation's credit reserves.

The combined effect of the gold sterilization operation and the $750,000,000 reduction in deposit reserves of Federal Reserve member banks was to unleash one of the biggest buying movements of recent years in U. S. Government bonds.

Top grade corporate issues immediately fell in line and marched ahead with the Federals. Second grade bonds were not responsive at first, but toward the close of the week the entire domestic list was moving up briskly.

Buying Is Country-Wide.

Prices of Treasury and Government guaranteed obligations rose at an exceptionally fast rate under the active bidding of banks seeking to invest their largely augmented reserves. The week's gains, averaging more than a point, carried the list to the highest levels recorded since early 1937. Dealers reported the buying orders came from all sections of the country.

Demand reached peak proportions some described it as a "buying scramble"—near the end of the week, following the Treasury's announcement that a part of the proceeds of the $1,400,000,000 desterilized gold would be used to retire some part of maturing Treasury bills.

This was seen as having the two-fold effect of speeding the flow of reserve funds into credit channels and at the same time reducing the floating supply of Government securities.

Private Offering Taken.

Focusing attention on the increased buying interest top flight corporate issues was the quick disposal by underwriters of a new issue of $80,000,000 Consolidated Edison 3½ per cent debentures. Investment circles thought the good reception given the issue was a favorable omen in respect to the future of the new capital market, long in the doldrums.

Railroad bonds cancelled a fair part of recent losses with smart upturn Friday. Support was said to have been encouraged by word from Washington that hopes still were held there that Congress might be able to pass some legislation to help the carriers before ending the present session.

Rails Rise at Week-end.

Second grade loans assumed leadership of the bond market today as U. S. Governments settled to a slightly slower range.

The list again felt the bolstering effect of a good demand for rail issues. Most carriers had lagged in the upward movement inspired by the administration's credit expansion program, but the majority moved ahead for large gains yesterday.

Declines in the Federals ranged from 1-32d to 8-32ds of a point which shaded only in a small way the cumulative gains made since President Roosevelt announced his recovery and credit loosening proposals on April 14.

Corporates higher at the finish included Pennsylvania 4½s at 78¾, up 1⅛; Western Union 5s at 57⅞, up ⅜; Chicago Great Western 4s at 17½, up ¾; Santa Fe General 4s at 108⅛, up ⅞; International Telephone 5s at 61¼, up 1⅜; Nickel Plate 4½s at 36⅜, up ½, and Consolidated Oil 3s at 100¼, up ½.

A few South American loans recorded substantial gains under the lead of Brazilian issues. Other groups were mixed and narrow. Transactions totaled $4,226,075 against $4,769,900 last Saturday.

CORPORATION REPORTS

By the Associated Press.

NEW YORK, April 23.—Paramount Pictures, Inc., today estimated earnings for the quarter ended April 2 at $830,866, including $806,000 in direct and indirect interest from partially-owned but not consolidated subsidiaries. This was equal to 21 cents a share on the common after deducting preferred dividends for the quarter. In the quarter ended April 3, 1937, earnings were $2,651,000, including $640,000 from subsidiaries, equal to $1 a common share.

NEW YORK, April 23.—Continental Can Co. reported today net earnings for the nine months ended March 31 of $8,362,025 after all charges, equal to $2.78 a share on common stock after provision for preferred dividends. This compared with net earnings in the preceding 12-month period of $9,083,316, or $3.15 a share.

Trustee of Radio-Keith-Orpheum Corporation reported for $1937 a profit of $1,821,188 after provision for losses of affiliated companies not consolidated and other taxes, but before provision for dividends in arrears on the cumulative preferred stock of its subsidiary. In 1936 there was $2,485,911 before provision for preferred dividend.

Brick & Pond, Ltd., reported for the first quarter net profit of $368,890, equal to $1 a share on the capital stock, compared with $90,460, or 24 cents in the comparable 1937 period. The company manufactures corn products and has plants in Cedar Rapids, Ia., New Orleans; Columbus, Ga., and in Vermont.

Minneapolis-Honeywell Regulator Co. reported for the March quarter net loss of $1,161,416 after all charges, compared with net profit of $406,465, equal to 60 cents a common share, in the comparable 1937 quarter.

Loose-Wiles Biscuit Co. and subsidiaries reported net profit for the quarter ended March 31 of $139,686 after all charges, equal to 17 cents a common share, compared with net profit of $288,309, or 45 cents a share, in the comparable 1937 quarter.

Consolidated report of the American-Hawaiian Steamship Co. for the three months ended March 31 showed a net loss of $196,055 after charges but before taxes, compared with a net loss in the 1937 quarter of $589,067.

NEW YORK CURB

By the Associated Press.

NEW YORK, April 23.—Following is a complete list of transactions on the New York Curb Exchange today, giving sales, high, low and closing prices on all stock and bond transactions:

SECURITY.	Sales.	High.	Low.	Close.	Net Ch'ge.
STOCKS.					
AcmaW vtc¼e*25	24½	24½	24½	—1⅜	
†Aero S M B. 4	3⅜	3½	3½	— ⅛	
†Air Invest . . 2	1⅜	1½	1⅜	• ⅛	
AlaPow $6 pf*130	61½	61½	61½	*1⅜	
Alum Co Am*150	75⅛	75⅛	75⅛	*1	
Alum Gds ¼e 1	15⅛	15⅛	15⅛	— ⅛	
Alum Ltd . . . 1	89⅛	89	89	—1	
†Am Airlines. 4	13⅛	12⅞	12⅞	— ⅛	
†Am Box B . . 1	8¼	8¼	8¼	• ⅛	
†Am Centrif . . 2	2⅜	2⅜	2⅜	• ⅛	
†Am CP&L B 1	2	2	2	. . .	
A Cyan B .60 7	21	20¾	20¾	• ⅛	
Am G&E 1.40 7	25⅛	25	25⅛	• ⅛	
†AmGen $2pf2*50	24⅛	24⅛	24⅛	• ⅛	
†Am Rep .40g 2	6⅜	6⅜	6⅜	— ⅛	
Am Sup Pow. 4	⅛	13-16	⅛	*1-16	
do 1 pf . . . 1	59	59	59	— ¼	
do pf . . . 3	12⅛	12⅛	12⅛	• ⅛	
Ark Nat G A. 6	3⅛	3⅛	3⅛	. . .	
do pf 1	6⅛	6⅛	6⅛	• ⅛	
†AshOkR .40 1	4	4	4	• ⅛	
Asso G & E . . 1	⅛	⅛	⅛	— 1-16	
do pf 1	7	7	7	• ⅛	
Atl Cst Fish . 1	3	3	3	— ⅛	
Atlas Pty . . . 2	8⅜	8⅜	8⅜	• ⅛	
Austin & M . 1	8	8	8	• ⅛	
†Automat Pro. 5	1⅛	1⅛	1⅛	— ⅛	
Aviation & T. 1	1¼	1¼	1¼	. . .	
Bab & Wil . . 1	23⅛	23⅛	23⅛	. . .	
†Bald Lo war . 1	3	3	3	— ⅛	
†Baldwin Rub . 3	6⅜	6⅜	6⅜	— ⅛	
†Barium S Stl. 15	1⅞	1⅞	1⅞	— ⅛	
†BathIW 6pe f 4	5⅝	5⅝	5⅝	. . .	
†Bellanca . . Air 2	4⅛	4	4	— ⅛	
†Berk&G Fur. 11	⅜	⅜	⅜	— ⅛	
Bliss & W . . 7	7¼	7¼	7¼	— ⅛	
†Blue Ridge . 1	1⅛	1⅛	1⅛	. . .	
†Blumenthal S 3	6⅛	6⅛	6⅛	. . .	
Bohack H C . 1	1⅛	1⅛	1⅛	— ⅛	
Bowns BS Spf . 1	1⅛	1⅛	1⅛	. . .	
Br T&L ⅛e. 2	12½	12½	12½	• ⅛	
†Breeze Corp. 1	5⅛	5⅛	5⅛	— ⅛	
†Br Asro .10e 5	4⅜	4⅜	4⅜	— ⅛	
†BrwFk W .60 1	6⅛	6⅛	6⅛	• ⅛	
†Brown Rub. . 2	3⅜	3	3	— ⅛	
BN&EPpf1.60 1	21⅛	21⅛	21⅛	• ⅛	
Can Marconi. . 1	1⅛	1⅛	1⅛	. . .	
Carib Syn. . . 5	1⅜	1⅜	1⅜	• ⅛	
†Carnegie Met 3	⅞	⅞	⅞	• ⅛	
CarPat .37pf7*10	60½	60½	60½	*1½	
Carrier Corp. 14	24⅛	24	24⅛	— ⅛	
†Cater .15e . 2	4⅝	4⅛	4⅛	— ⅛	
†Catalin Am. . 1	2⅛	2⅛	2⅛	. . .	
Cen & Sw Ut . 2	1⅛	1⅛	1⅛	. . .	
†CNYP pf 5 .*10	81	81	81	• ⅛	
Cen St El. . . 4	9-16	⅛	⅛	. . .	
do 6 pe pf .*50	6	6	6	. . .	
do 7 pe pf. . 1	12⅜	12	12	. . .	
Chi Flex 5 ⅛*150	53	53	53	—1⅜	
Cities Service 21	1⅛	1⅛	1⅛	. . .	
do pf 2	37⅛	36⅝	36⅝	— ⅛	
do B pf . . . 1	3	3	3	. . .	
Claude N Lts. 8	1⅜	1⅜	1⅜	. . .	
Cleve Tract. . 4	5	5	5	. . .	
Colum G&O . . 3	3⅜	3⅜	3⅜	. . .	
Com P&L 1pf . 1	22	22	22	—1	
†Com PS 1e*50	22¼	22¼	22¼	*2¼	
†Cons B .10e . 2	4⅛	4⅛	4⅛	. . .	
Cons Cop. ⅛e 4	⅜	⅜	⅜	. . .	
†Cons G Ut . 2	⅞	⅞	⅞	*3-16	
†Coop-Bess . 2	7	7	7	— ⅛	
Creole P ⅛e . 4	23⅛	23⅛	23⅛	• ⅛	
Crocker Wh . . 3	6	6	6	— ⅛	
†Croft Brew. . 2	⅜	⅜	⅜	—1-16	
†Crown C P. . 1	3⅜	3⅜	3⅜	• ⅛	
†Crown Drug . 1	1½	1½	1½	• ⅛	
†Derby Oil . . 4	2⅜	2⅜	2⅜	• ⅛	
Det G Ir .04e 2	1⅜	1⅛	1⅛	— ⅛	
†Dix Ty .40 . 6	3¼	3¼	3¼	— ⅛	
†Driv-H . . 1⅞s	15⅜	15⅜	15⅜	— ⅛	
Eag P Ld .10e 1	9⅜	9⅜	9⅜	—1⅛	
E G&F6p pf . .					
1¼k . . .*50	24	24	24	. . .	
El B & Sh. . 51	7⅛	7⅛	7⅛	—1⅛	
do pf 6. . 2	48½	48½	48½	• ⅛	
do $5 pf 5 1	44¾	44¾	44¾	• ⅛	
El Pow As. . 1	3	3	3	— ⅛	
Elin B&L war . 1	4¼	4¼	4¼	— ⅛	
†Elec Shave . 1	2	2	2	• ⅛	
†Esq Coro.90e 2	8	8	8	. . .	
Euro El db rt 3	⅛	⅛	⅛	. . .	
†Fairchild Av. 2	3⅜	3⅜	3⅜	. . .	
†Ferro Enam. . 2	16	16	16	— ⅛	
†Fidelio Brew 2	¼	¼	¼	— ⅛	
Fire A Phil2*10	49	49	49	—2	
Fisk Rub . . . 2	5⅞	5⅝	5⅞	• ⅛	
†Froedert G. . 1	6⅜	6⅜	6⅜	— ⅛	
Godch Sug B . 2	14	13½	13½	• ⅛	
GorMf vtc¼e . 1	17	17	17	*2¼	
†Gr Nor Films . 1	7-16	7-16	7-16	. . .	
Gt Atl & P. . 4	37	36⅞	36⅞	— ⅛	
†Hartman Tob 15	11-16	11-16	11-16	. . .	
†Hazeltine 3. . 1	15½	15½	15½	— ⅛	
†Hecla M .10e . 2	8⅛	8⅛	8⅛	• ⅛	
Horn&H 1.20*50	22¼	22¼	22¼	*3¼	
Horn A C . . . 1	3⅜	3⅜	3⅜	• ⅛	
Humb Oil ⅜e . 1	69	69	69	. . .	
†Ill Iowa Pow . 3	3⅛	3⅛	3⅛	— ⅛	
†do div ct. . 3	4⅛	4⅛	4⅛	— ⅛	
†do pf 6	14	14	14	—1	
Imp Oil Ltd . .					
reg½s seller 1	17⅝	17⅝	17⅝	. . .	
Int Hyd-El pf 1	14	14	14	— ⅛	
†Int P&P war . 4	2½	2½	2½	— ⅛	
†Inter Util B . 1	9-16	9-16	9-16	. . .	
†IntUt war n . 8	⅛	⅛	⅛	*1-32	
†Int Vitam ½ . 1	3⅜	3⅜	3⅜	. . .	
†IntHEq .44. . 1	3½	3⅜	3⅜	. . .	
IntPwDel pf.*30	4½	4	4½	• ⅛	
†Jacobs Co . . 1	4⅜	4⅜	4⅜	— ⅛	
†Jeannette Gl . 2	2¼	2¼	2¼	• ⅛	
Jer C P&L 6 . .					
pct pf 6 . .*10	64	64	64	*3	
†Jonas & Nau . 3	2⅜	2¼	2⅜	• ⅛	
†Ken Rad T .*50	8⅝	8⅝	8⅝	• ⅛	
†Kingston Pro . 2	2	2	2	— ⅛	
Lake Sh M 4 . 8	51⅝	51½	51½	• ⅛	
†Leonard Oil. . 5	½	½	½	*1-16	
†Lion Oil . . . 2	23½	22⅞	22⅞	• ⅛	
†Lockheed Air 10	8⅞	8⅝	8⅝	— ⅛	
LoneStGas .20e 2	7⅞	7⅞	7⅞	• ⅛	
†Lone Star Gas.					
pf B 3*50	27⅛	27⅛	27⅛	• ⅛	
†Lou L&E .40 . 3	7⅞	7⅝	7⅝	• ⅛	
Marion St Sh . 1	5	5	5	• ⅛	
†Merritt-C& S 1	3	3	3	• ⅛	
Mesabi Iron. . 5	⅜	⅜	⅜	—1-16	
†Mich Bumper . 1	6	6	6	• ⅛	
Mid West Cor . 1	6	6	6	• ⅛	
do war . . . 1	⅛	⅛	⅛	• ⅛	
Mid St P B vtc 11	11-16	11-16	11-16	• ⅛	
Midvale ⅘e .*25	67	67	67	• ⅛	
†Mod Wheel . . 1	5	5	5	. . .	
†Monogram Pi . 3	1⅜	1⅜	1⅜	— ⅛	
†Mount City C 6	6	6	5⅝	. . .	
†NatContain 1	2	7⅛	7⅛	7⅛	• ⅛
Nat Fuel G 1 . 3	13⅛	13⅛	13⅛	— ⅛	
Nat Service p 5	36⅛	36⅛	36⅛	. . .	
Nat Tun & M . 3	9⅛	9⅛	9⅛	. . .	
Nehi Corp . . 1	40⅛	40⅛	40⅛	• ⅛	
N J Zinc ½e*150	56⅛	56⅛	56⅛	• ⅛	
N Mex & Ariz . 1	1⅜	1⅜	1⅜	. . .	
†Newm M ½e . 3	56⅛	56	56⅛	• ⅛	
†Nig Mad P 3 . 1	7⅛	7⅛	7⅛	• ⅛	
†Nig Sh M B 14	4⅜	4⅛	4⅜	• ⅛	
Niles-B P ⅛e . 2	32½	32½	32½	— ⅛	
†Nipissing Mn . 1	1⅞	1⅞	1⅞	• ⅛	
†Noma E .40e . 1	3⅜	3⅜	3⅜	• ⅛	
N I P$ 6pps*10	54	54	54	*2	
Nor St P A. . 5	11⅛	10½	10½	—1¼	
Ohio Pw pf 1*10	110¾	110¾	110¾	• ⅛	
†Ok Nat Gas. . 2	8⅛	8⅛	8⅛	• ⅛	
†Pan-A A ⅛e . 2	15	14⅜	15	. . .	
†Pantepec Oil. 9	5⅜	5⅛	5⅛	— ⅛	
†PkbgR&R1.60 1	15½	15½	15½	— ⅛	
Pennroad ⅛g . 1	1⅜	1⅜	1⅜	. . .	
PirP&L $6p*10	80¾	80¾	80¾	*3¼	
⅛ do $7 pf 7.*25	85	85	85	*1	
†Phoenix Sec. . 1	2⅜	2⅜	2⅜	— ⅛	
†Pion Gld .40 . 1	3¼	3¼	3¼	. . .	
PrtcA&L $ 6¼p*10	38	38	38	*1⅛	
PS In $7 pr pf*60	29½	29½	29½	—1½	
†Red Bank Oil . 1	5	5	5	— ⅛	
†Reiter-Fost. . 3	⅝	5-16	5-16	—1-16	
Reynolds Inv. . 1	7-16	7-16	7-16	• ⅛	
Rice Stix D G . 1	5	5	5	. . .	
Richmond Rad . 1	1⅜	1⅜	1⅜	. . .	
Rome Wire . . 1	21½	Not Trd		. . .	
†Rustless I &S 1	7⅛	7⅛	7⅛	• ⅛	
†Ryer & Hayn . 1	⅞	⅞	⅞	—1-16	
Safe C H &L*75	72	69	72	*2	
St Regis Pap. 19	3¼	3¼	3¼	. . .	
Scov Mfg ⅛e. 1	21½	21½	21½	. . .	
†Sculitin Stl . 1	6	6	6	— ⅛	
†do war . . . 1	⅜	⅜	⅜	. . .	
Segal Lock . . 1	⅜	⅜	⅜	. . .	
Selber Rub . . 2	2½	2½	2½	— ⅛	
†Selln prp5½ 1	52	51	52	*2	
†Sher Leath . 1	4⅜	4⅜	4⅜	• ⅛	
†Severskv Air 11	2⅞	2⅜	2⅜	— ⅛	
Sherw Wms 4*350	95	93	95	*3¼	
†Simpl Pat . . 1	3⅛	3⅛	3⅛	• ⅛	
†Sonotone . . 1	1⅛	1⅛	1⅛	• ⅛	
†Stan C&El.60 1	17⅛	17⅛	17⅛	. . .	
†docvpf1.60. 1	22	22	22	+1¼	
†St Oil Oh 1. . 2	18⅜	18⅜	18⅜	— ⅛	
St Pow & Lt 10	1	1	1	. . .	
St Pow & L B . 1	1	1	1	. . .	
†Stan Prod . . 4	5⅛	5⅛	5⅛	• ⅛	
†Starrett C vt 2	5	5	5	— ⅛	
†Steri Brew . 2	4⅛	4	4⅛	• ⅛	
†SunrayOil.05e 7	2 2⅞		2⅞	. . .	
Taggart 6	4⅛	4⅛	4⅛	— ⅛	
†Technicol . . 5	20⅛	19½	19½	— ⅛	
Thew Shov *150	12⅜	12⅜	12⅜	• ⅛	
†Tri-C war . . 1	⅜	⅜	⅜	. . .	
Tubize Chat . 1	8⅛	8⅛	8⅛	• ⅛	
†Tung SLg.80 1	5⅛	5⅛	5⅛	• ⅛	
Unexcelled M. 12	1⅛	1⅛	1⅛	• ⅛	
Un G Can.20e 1	13⅛	13⅛	13⅛	• ⅛	
†Un P FS 1. . 1	11⅛	11⅛	11⅛	• ⅛	
Un Aire war. 10	10	9⅝	9⅝	— ⅛	
†Un C Wh S. . 6		⅛	⅛	. . .	
Unit Gas . . . 17	3⅞	3⅞	3⅞	. . .	
do pf 7 . . 3	75⅛	75	75⅛	+1⅛	
†Un L&Pow A 13	2⅜	2⅛	2⅜	. . .	
do B pf . . . 4	24	24	24	. . .	
do cv pf . . 6	21¼	20½	20⅝	— ⅛	
†Un ShipydA 6	8⅜	8	8	— ⅛	
†do B 1	1⅜	1⅜	1⅜	. . .	
Un S 2d 2¼s*175	63	62½	62½	— ⅛	
†USAir pf .*250	48½	46½	47½	—1½	
US Foil B . . 1	4⅛	4⅛	4⅛	• ⅛	
US Radiator . 1	2¾	2¾	2¾	. . .	
US Rub Rec. . 1	2½	2½	2½	• ⅛	

SECURITY.	Sales.	High.	Low.	Close.	Net Ch'ge.
STOCKS.					
Un Verde Ext 1	1⅛	1⅛	1⅛	. . .	
†Un W Paper . 1	2	2	2	. . .	
†Un Corp vtc . 8	2	2	2	— ⅛	
Unity Prod.15e*50	12½	12½	12½	. . .	
Utah P&L pf .					
1.17k . . .*25	38	38	38	*4⅛	
Ut Pow & Lt 3	⅛	⅛	⅛	. . .	
†Valspar C . . 5	1⅜	1⅜	1⅜	• ⅛	
†Walker M . . 1	1¼	1¼	1¼	• ⅛	
†Wentw Mfg. . 1	2½	2½	2½	— ⅛	
W Air Exp. . . 1	3⅛	3⅛	3⅛	— ⅛	
W Air Ex r w .	⅛	⅛	⅛	. . .	
†Wil-Low C pf . 1	⅞	⅞	⅞	. . .	
Wright H.40a . 7	7⅞	7½	7½	— ⅛	
†Yukon G.04e . 2	1⅜	1⅜	1⅜	. . .	
SECURITY.	**Sales.**	**High.**	**Low.**	**Close.**	**Ch'ge.**
DOMESTIC BONDS.					
Ala Pow 4½s 67 .	2	73	73	73	. . .
do 5s 56	1	83	83	83	. . .
†Ark L Gas 4s 51 .	8	74	73	74	. . .
As Elec 4½s 53 .	3	37½	37½	37½	. . .
As GAE 5s 50 . .	2	30	30	30	. . .
do 5½s r 77 . . .	5	32	31	32	. . .
do 5s 57	2	29	29	29	. . .
do 4½s r 48 . . .	1	27	27	27	. . .
do 4½s 49 C . .	2	26½	26½	26½	. . .
Atlan C E 3½s 64.	2	99⅜	99½	99⅜	. . .
†Baldw L 6s 50 . .	4	71¼	71	71	. . .
BellTCan 5s 55 A.	5	111½	111¼	111½	. . .
Can Pac 6s 42 . . .	10	103½	103¼	103½	. . .
CaroP&L 5s 56 . .	5	86½	86¼	86½	. . .
CedarRM 5s 53 . .	1	114¼	114¼	114¼	. . .
C Ill PS 5s 56 E. .	1	97½	97½	97½	. . .
do 5s 58 C . . .	2	97	97	97	. . .
do 4½s r 81 E . .	1	87½	87½	87¼	. . .
do 4½s r 67 F . .	3	91¼	91	91½	. . .
CenOL&P 5s 50 . .	6	89½	89½	89½	. . .
Cen P&L 5s 56 . .	8	87⅝	87⅛	87⅛	. . .
Cen P Sa 57 D . .	1	74	74	74	. . .
Cen S E 5½s r 54 .	6	32¼	31½	32¼	. . .
Cen S E 5s 48 . .	9	32	31½	31½	. . .
CentPaL 5½s 53 .	6	44	43¾	44	. . .
†Chi D B 4½s 70.	1	106	106	106	. . .
Chi R cod 5s 27 . .	1	44¾	44¾	44¾	. . .
Cities Ser 5s 69 . .	5	59½	59¼	59½	. . .
do 5s 58	6	59¾	59	59	. . .
do 5s 58	20	61⅜	61¼	61⅜	. . .
Cit S G P 6s 42. .	12	100	100	100	. . .
CitSPaL 5½s 53 .	6	58	58	58	. . .
Cit S P 5½s 52 . .	9	57¼	57	57	. . .
†Com S 5½s 48 A.	3	103	103	103	. . .
Com P&L 5s 57 . .	5	66	65	66	. . .
†Com PS 5s 60 A .	1	95⅝	95⅝	95⅝	. . .
†ConGELB3½s 71.	3	106	106	106	. . .
ConGAS 5s 57 . .	1	76¼	76¼	76¼	. . .
CudahyP 3½s 55 .	10	93¼	93¼	93¼	. . .
DenverG&E 5s 49 .	1	109	109	109	. . .
Det C Gas 6s 47 A	5	101	101	101	. . .
Det I B 6½s 52 . .	2	4¾	4¾	4¾	. . .
†EastG&F 4s 56 A.	2	76	76	76	. . .
Elec Pw&L 5s 50 .	1	100¾	100¾	100¾	. . .
ElecP&L 5s 2030 .	9	67⅞	67½	67⅞	. . .
EmpO&R 5½s 42 . .	22	84½	83½	84½	. . .
Fed Wat 5½s 54 . .	3	68½	67¾	67¾	. . .
Fla P&L 5s 54 . . .	36	84	83	84	. . .
Fla Pow 4s 66 C . .	1	82½	82½	82½	. . .
GaryE&G 5s 44 st.	3	83	81½	83	. . .
Gatin P 5s 56 . . .	10	100¼	100¼	100¼	. . .
do 6s 41b . . .	7	100½	100½	100½	. . .
Gen P Ut 6½s 56. .	9	69½	69	69	. . .
Gen W Wk 5s 43a .	2	70	69	70	. . .
Gen Wat 5s 65 A .	35	56¼	56¼	56¼	. . .
Glen Ald Coal 4s 65	5	66	66	66	. . .
Hous G G 6s 43. .	1	96	96	96	. . .
do 6s 43	10	101½	101½	101½	. . .
Ill PwAL 5s 56c. .	1	87⅜	87⅜	87⅜	. . .
do 5½s 57	2	74½	74	74	. . .
do 6s 53	2	99¾	99½	99¾	. . .
Ind & Sm 5s 53c. .	3	77	77	77	. . .
Ind Svc 5s 50 . . .	4	58¾	58½	58¾	. . .
Ind P&L 5s 57a . .	9	105¼	105¼	105¼	. . .
Inters Pow 6s 52. .	1	20⅜	20⅜	20⅜	. . .
do 5s 57	8	42	41¾	41¾	. . .
Int P Pw 5s 56d. .	5	67¾	67¾	67¾	. . .
do 4½s 58	3	65½	65½	65½	. . .
Ia Neb L&P 5s 57	1	92	92	92	. . .
Ia Pub Svc 5s 57. .	3	99½	99½	99½	. . .
J Cen P&L 4½s 61c	8	101¼	101	101¼	. . .
†Kan El P 3½s 66	5	98¼	98¼	98¼	. . .
Ky Util 6½s 48d. .	3	90¾	90¾	90¾	. . .
†

Bonds Given Spotlight in Finance As Investment Outlet Is Sought for About $2,500,000,000 Idle in Banks

Inflationary Forces Released in Augmenting Bank Funds Lift Stocks After Third to Half of April Recovery Has Been Lost.

By the Associated Press.

NEW YORK, April 23.—A rush to find investment outlet for nearly $2,500,000,000 of idle money in Federal Reserve member banks gave bonds the spotlight in finance the past week.

In the stock market, about one-third to one-half the April recovery gains were clipped from leading industrial shares on a sell-off in the first half of the week. Later, however, stocks as well as bonds felt the lift of inflationary forces released by Washington in augmenting bank funds available for investment and lending through a $700,000,000 slash in reserve requirements and deterilization of $1,400,000,000 in gold.

The first important effects of this sudden increase in credit resources were seen in a sweeping rise in United States Government bonds, which spread to corporate issues, and avid bank and institutional buying of a $60,000,000 Consolidated Edison of New York 3½ per cent bond issue, the first big corporate public offering since February.

Convinced the market had worked itself into better technical condition after profit-taking early in the week, many traders returned to the buying side of steel, motor, copper, farm implement and other industrial groups favored under the administration's new recovery drive.

Motive Power for Advance.

A number of pivotal shares quickly came back within sight of the April rally tops. Moreover, trading seemed to be running mainly toward the bull side for dealings fell off on the decline and expanded again when the reaction played out at mid-week.

Application of the "heat" in Washington for expansion of credit and plans for heavier spending and lending, providing Congress approves the $4,500,000,000 proposals outlined last week by President Roosevelt, seemed to furnish most of the motive power for the advance.

Business news hardly could be cited as explanation. Pessimistic remarks about the present and immediate future of business came from executive heads of several corporations in annual shareholders meetings. Major industrial barometers marked time or dipped a little as spring expansion impulses played out.

The Associated Press weekly index of industrial activity receded to 68.3 per cent of the 1929-30 level compared with 69.4 the preceding week and 105.8 in the corresponding 1937 period. The figure was back around the lower limits of a range it has occupied for more than two months in a leveling off in the 1937-38 slump.

Week's Big Financing.

Probably the outstanding event of the week for Wall street was the successful marketing of the Consolidated Edison loan. Commercial banks were reported to have bought on the largest scale for a new issue since the end of 1936.

As in Government bonds, buying in Consolidated Edison bonds and listed corporate issues was seen a direct result of the sudden expansion in surplus funds of the Federal Reserve member banks, following action to carry out credit expansion aspects of the Federal recovery campaign. Surplus funds of the member banks shot up $760,000,000 to nearly $2,500,000,000, weekly condition figures revealed. Moreover, banks were counting on a further big increase as the Treasury pays out gold released from the inactive fund.

Utility and aviation shares starred on the advance. The former, it appeared, responded to accounts of the sale of the Consolidated Edison loan and interpretation of Washington news as pointing to a policy of conciliation toward business and power interests.

Wall Streeters who followed closely the recovery strategy in Washington thought they saw hints the administration was trying to bolster business courage and instill "confidence" in order to make the credit expansion steps effective. Without courage to borrow and spend on part of business generally, they reasoned, the piling up lendable funds in the banks alone would not bring lasting industrial recovery.

Raw Materials Stabilized.

News a British commission was on its way to the United States to inspect airplane manufacturing facilities raised visions of more orders for the busy aviation industry. Samplings of first-quarter earnings of aircraft makers indicated they were among the few to escape the business recession. Most aircraft companies entered the year with big reserves of orders for war machines.

Key commodities—like grains, cotton and copper—mostly rocked along on even keel after a spurt the previous week on inflationary interpretation of the administration's recovery plans.

However, some analysts saw much significance for business in growing evidence of stabilization in raw material prices the last few months. In time, they hoped, this might encourage business to resume forward buying for replenishment of dwindling inventories.

Total stock sales during the week amounted to 4,328,770 shares, compared with 4,409,114 a week ago, and 6,381,379 corresponding week a year ago. Sales from Jan. 1 to date were 76,305,174 shares, compared with 184,435,235 a year ago and 210,088,553 two years ago.

Week-End Profit Taking.

The stock market tripped over light profit selling today and ended the week on a moderately downward slant.

In the lightest dealings for about six weeks, industrials yielded fractions to a point or so.

The principal news of the day, which some brokers thought may have been discounted in Friday's run-up, was the compromise on the tax revision bill reached by the Senate and House conferees. While Wall street, on the whole, viewed the agreement as "constructive," traders generally exhibited a tendency to wait for final legislative action on the measure.

Offerings Are Small.

Counteracting the optimism engendered by tax developments were threats of fresh strikes in Michigan automotive centers and the continuance of business clouds including numerous corporation statements for the first three months revealing the effect of the recession on earnings during that period.

Analysts derived mild encouragement from the fact offerings were small throughout the two-hour proceedings. Transfers of 410,950 shares were the lowest since March 12, and compared with 1,057,860 last Saturday, when the trend was sharply upward. The Associated Press average of 60 stocks off .2 of a point at 40.4. On the week the composite suffered a net loss of .8 of a point. It was the first decline after three consecutive weekly advances.

Prominent among the day's losers were United States Steel, Bethlehem, General Motors, Chrysler, Westinghouse, Santa Fe, American Telephone, Anaconda, Sears Roebuck, Douglas Aircraft, International Harvester, du Pont, Goodyear and Dome Mines.

One Noted Strong Point.

Consolidated Edison was an outstanding strong spot, again responding to the company's recent successful flotation of $60,000,000 of debentures. The stock held a gain of a point at 22⅝. Minor improvement was also held by North American, Public Service of New Jersey and American Power & Light.

Others to contest the trend were J. I. Case, Air Reduction, Cerro de Pasco and Pullman.

Secondary rail loans once more held most of the buying play in the bond department, while U. S. Governments retraced part of their sharp upswing of Friday.

Commodities were listless throughout the brief session. Wheat at Chicago was unchanged to off ⅞ of a cent a bushel and corn was down ⅛ to ⅜. Cotton yielded 10c to 20c a bale.

The stock market enjoyed its second and best upturn of the week yesterday when rumors spread through boardrooms that authorities were considering easing margin requirements and short selling regulations. These were later denied by official sources. Revived hopes for the tax bill also helped inspire Friday's buying.

The bullish performance of bonds throughout the week was one of the main bolstering influences for shares. Heavy demand from banking sources for Federal issues reflected a jump in reserves and announcement the treasury would use $50,000,000 weekly of its "desterilized" gold to pay off maturing bills.

Break in French Franc.

Rail securities made the best showing throughout the week, with top marks being established following advices from the capital that Senator Wheeler would urge emergency relief legislation for the roads in this session of Congress.

A sharp break in the French franc in terms of the dollar failed to disconcert domestic markets. This currency weakened on doubts regarding the Daladier Ministry's ability to weather financial storms, and doubts a loan could be obtained from the British. Depressing the unit, also, was talk that the French government was willing for the currency to sink below the 3-cent level.

Day's 15 Most Active Stocks.

Sales, closing price and net change of the 15 most activ estocks:

U. S. Rubber 13,500, 28, down ⅛; Loft 11,700, 1⅝, up ⅛; Consol. Edison 11,500, 22⅝, up 1; U. S. Steel 10,200, 46, down ⅝; Anaconda 9000, 29¼, down ⅝; Intl. Tel. and Tel. 8700, 8⅛, down ⅛; General Elec. 8300, 35⅝, down ⅛; Beth. Steel 5200, 49⅝, down ⅝; North American 4800, 18⅛, unchanged; Intl. Nickel 4700, 47¾, down ⅛; Elec. Pow. & Lt. 4600, 9, down ¼; Chrysler 4600, 45¼, down ⅞; Amer. Smelt. 4600, 39⅝, down ⅜; General Mot. 4400, 32⅝, down ⅝; Curtiss-Wright 4100, 4⅝, down ⅛.

FOREIGN MARKETS AT A GLANCE

LIVERPOOL, April 23. — Wheat futures closed quiet, ⅛d to ¼d lower under realizing and cheaper shippers' offers.

Cotton was inactive, 1 to 2 points net lower in final trading. May liquidation and hedging against outside growths were absorbed by local support.

London and Paris markets are closed on Saturday.

THE WEEK ON NEW YORK STOCK MARKET

Range for 1938 High.	Low.	Stocks and Annual Dividends in Dollars.	Sales in 100s.	High for Week.	Low for Week.	Close for Week.	Ch'ge. for Week.
		A					
36	30¼	Abr & Straus ⅝s..	r20	32½	32½	32½	r2⅝
52	32	Acme Sti 2.....	1	36	36	36	*1
10¾	6¼	Adams Exp	51	9⅜	8¼	8⅝	— ⅜
20⅜	14½	††Adams-Mill ⅝s ..	1	18¼	18¼	18¼	*1
23	18⅜	Addressog 1.40	9	20⅛	19	19⅜	—1⅛
2¼	1⅛	Advance Rumely	24	2¼	2¼	2¼	* ⅛
58¾	40	Air Reduction 1a ...	60	47⅞	44¾	47	— 1⅛
1¼	⅝	Air-Way El Appl....	8	1	1	1	— ⅛
13⅜	8¾	Alaska Jun .60a....	67	10⅜	9⅞	10	— ¼
95	95	Albany & Susq 9a ...	†10	95	95	95	....
1¾	⅞	Alleghany Corp	25	1¼	1	1⅛	....
17⅜	6¼	Alleghany pf xw	1	8	8	8	....
17⅞	6¼	Allegh pf $30 ww...	15	9⅜	7½	9¼	—1⅜
17½	8	Alleghany pf pf....	2	11	11	11	* ½
21⅝	11⅝	Alleghany Steel	11	17¼	16	16½	— ⅝
9¾	4½	Allen Industries	5	7¼	6⅞	6⅞	— ¼
176½	126¼	Al Chem & Dye 6..	46	149	138½	140	—3
14¼	8⅝	Allied Mills	19	11½	10⅝	10⅝	— ⅜
8⅝	4⅛	Allied Strs	163	7⅛	6¾	6⅝	— ⅜
53½	38	Allied St pf 5.....	2	45	44½	44½	*1½
51⅜	34¼	Allis Ch Mfg ⅝s....	196	44¼	40⅛	42⅜	—1½
15¼	11⅛	Alpha P Cem 1.....	4	14	12	13⅜	—1⅛
3⅜	1¼	Amal Leather	1	2⅛	2⅛	2⅛	* ⅛
72½	57	Amerada Corp 2...	19	67	63	67	* ½
66	49	Am Ag Ch Del 1¼s..	5	56	54½	56	*1
25	15⅝	Am Bank Note ⅛s..	19	13¼	12⅝	12¾	—1
55	47	Am Bank N Ass 3...	†110	49	49	49	—2½
42½	23¼	Am Brake Shoe ¼s..	23	34	29½	34	*1
128½	114	Am Br Shoe pf 5¼..	†90	115½	114	114	—1¼
91½	70¼	††Am Can 4.....	30	84¼	83¼	84¼	—¼
167	160¼	Am Can pf	2	162	161½	162	*1
27½	12⅜	Am Car & Fdy.....	43	19⅜	17	19	—1
50	27	Am Car & F pf 2½s	4	36	35	36	* ¾
17⅝	9⅛	Am C & Cable ¼e.	59	13⅜	11½	13¼	—⅝
105½	88½	Am Chicle 4a.....	11	103¼	97⅝	103¼	*5¼
8½	4½	Am Colortype	4	6¾	6¼	6¾	....
13¾	9	Am Coml Alco.....	17	11⅜	10¾	11	—⅛
16⅜	9¼	Am Cry Sug ⅝e..	25	11⅜	10⅛	10¾	—1¼
83	78	Am C Sug 6pc pf 6	†10	78	78	78	....
4¾	2½	Am Encaus Tiling ..	28	3⅜	3⅜	3⅜	— ⅛
4¾	2¼	Am & For Pow.....	106	3¾	3¼	3½	* ⅛
19¾	10	Am & F P $6 pf..	5	16⅜	15½	16¾	*3¼
25¼	13½	Am & F P $7 pf..	19	20	17½	19⅛	*1
11½	5½	Am & F P 2 pf....	39	9¼	7	8⅞	* ⅝
12	9½	Am-Hawaii SS 1	12	9⅞	9½	9½	— ⅛
4⅜	2	Am Hide & Leath..	22	3¼	2⅞	3¼	* ⅛
26	12	Am H & L pf.....	3	18	17¼	17¾	*1½
37⅜	30¾	Am Home Pr 2.40..	14	37½	36¼	37	*1
2¾	1½	Am Ice	6	1⅞	1¾	1⅞	* ⅛
18	13¾	Am Ice pf ⅛s.....	1	15½	15½	15½	— ¼
7⅞	4½	Am International ..	12	6¼	6	6⅛	— ⅛
23½	12⅜	Am Locomotive	51	18⅜	16⅜	18½	— ⅝
74½	45	Am Locomot pf	4	56	53	55	....
14½	10	Am M & Fdy .40e..	10	13½	12⅜	13	— ⅛
5¼	2¾	Am Mach & Fdy.....	1	3⅝	3⅝	3⅝	....
38⅝	23	Am Metal 3g	75	34⅝	30¾	32⅝	—1¼
105½	99½	Am Met 6 pc pf 6 ..	1	105	105	105	*4
29½	20	Am News Co ¼e..	†210	25	24	24	—1
7¾	3¼	Am Pipe & Const....	222	5¼	4¾	5	— ⅜
40½	19	Am P&L $6 pf 1¼k	70	27⅞	22¾	27	*1⅛
33	16¼	Am P&L $5 pf .93¾k	49	24½	20½	23½	*1½
14¼	9	Am Rad & St S .60	369	13¼	11⅝	12¾	.....
22⅜	13½	Am Rolling Mill....	115	17	16	17½	— ⅛
78	58	Am Roll Mill p 4½..	11	70	67⅞	70	*2
20⅜	15⅜	Am Safety Razor ..	6	17⅜	17¼	17¼	....
14¼	7¼	Am Seating	7	11	10	10⅜	— ⅛
35½	22¾	Am Ship Bldg	†370	28	25	28	....
56⅜	28½	Am Smelt & R 1¼s.	380	42⅜	36	39¾	—2
131	103	Am Smelt & R pf 7.	2	114	112¼	112½	*2½
52	45¾	Am Snuff Co 3a	9	49	46	48	* ½
139¼	130	Am Snuff pf 6	13	139	135	139	....
34¾	15⅝	Am Steel Fdrs ⅛e..	160	23¾	20¼	22½	— ⅝
11⅜	6¼	Am Stores	6	8¼	8	8¼	*1
31	21½	Am Sugar Ref 2 ...	18	27½	25¼	27½	*2¼
117¼	101⅝	Am Sugar pf 7.....	5	108	107	107	—1¼
18½	12⅝	Am Sumat Tob 1	1	17	17	17	— ⅛
149¾	111	Am Tel & Tel 9	96	130½	125¼	128¾	—1⅝
71	58	Am Tobacco 5	4	67	67	67	—3
73	58¾	Am Tob B 5	25	68¾	63⅜	71⅜	—1¾
139⅝	130	Am Tob pf 6	1	132½	132½	132½	*1⅜
7⅞	3⅜	Am Type Fdrs	26	6¼	5⅝	5¾	— ⅛
13⅛	8	Am Wat Wks	270	9	7	8¾	* ⅛
86	68	Am W W 1 pf 6	1	70	70	70	*2
5¾	3¼	Am Woolen	13	4⅜	4⅛	4¼	— ⅛
35¾	23¾	Am Wool pf	8	32½	30½	32	—1½
8⅛	4⅝	Am Zinc L&S	99	6¾	5⅝	6¼	— ⅛
40	25	Am Zinc p pf	3	30¾	30¼	30¼	—1¼
36⅜	21⅝	Anaconda	1024	30⅞	28¾	29¼	—1⅝
18	10⅜	Anchor Ho Gl .15e..	7	15⅞	15⅛	15⅞	— ⅛
3½	2	A PW Paper	2	2½	2¼	2¼	— ⅛
30¼	20	Arch-Dan-M ⅛e	2	26	25	25	—1
121½	113	††Arch-D-M pf 7 ..	†120	120	120	120	—1
100½	82	Armour Del pf 7 ...	3	91½	91	91	*2
6⅞	3⅜	Arm Ill.	77	5¼	4⅝	4⅝	— ⅜
73	28¼	Arm Ill p pf	5	40¼	37	38⅞	—1⅜
39	24¼	Armstrong Cork 1½	33	33	28¾	32	—1
7½	5½	Arnold Const ⅜s..	6	7½	7	7½	* ⅛
5¼	2½	Artloom Corp	11	3¼	3¼	3½	* ⅛
8¾	4	Assd Dry Goods	26	6⅜	6	6¼	—⅛
99	55	Assd Inv Cl pf 6..	5	55	55	55	*2
80½	72	Assoc I pf ww5....	†60	73	73	73	....
42	22¼	Atch T&SF 2g	119	29	25¼	27½	— ⅛
72	40¼	Atch T & S F pf 5	14	44⅜	41⅞	44⅜	— ¼
27¾	14	Atl Coast Line 1½g	14	17½	15½	17¼	— ¼
7¾	4¼	Atl G & W Indies ..	2	5¾	5	5	— ⅛
14½	6½	Atl G & W In pf....	2	8⅛	8	8⅛	— ⅛
24	17¾	Atl Refining 1	42	22¼	20¾	22	* ⅛
107	101⅞	Atl Refining pf 4....	2	103⅜	103	103⅜	*1¼
9⅞	5¾	Atlas Corp .80	24	7⅞	7⅛	7⅜	— ⅛
43	38⅝	Atlas Corp pf 3	6	39½	39	39½	* ⅛
48	36	Atlas Pow ⅛e.....	7	40¾	39½	40¾	* ⅛
119	105	††Atlas Pow pf 5 ..	†20	110	110	110	—1¼
7⅜	4½	Atlas Tack	1	5¼	5⅛	5⅛	— ⅛
6½	3	Auburn Auto	6	3¼	3¼	3⅜	— ⅛
3½	2	Aust Nichols	2	2½	2½	2½	....
20½	12¼	Aust Nich pr A	†10	14	14	14	—1
4⅝	2½	Aviation Corp	266	4½	3⅝	4	* ⅛
		B					
10¾	5	Bald Loco ct	126	8¼	7	7⅝	— ⅜
10⅞	4	Balt & Ohio	79	6⅜	5⅜	6	— ⅛
13⅜	5½	Balt & Ohio pf....	33	7½	6⅜	7⅛	— ⅜
34	25	Bangor & Ar 2½....	3	31½	31½	31½	* ⅛
19	12¼	Barber Co	59	17⅜	15⅝	17⅜	— ⅛
10½	5	Barker Bros	11	8¼	7	7¼	— ⅜
30	21⅝	Barker pf 2¾.....	1	28	28	28	....
16⅜	10¼	Barnsdall Oil 1....	180	14⅜	13¼	14⅜	* ⅛
12¾	7	Bayuk Cig .15⅜e ..	1	11⅜	11⅜	11⅜	— ⅛
115	109	Bayuk 1 pf 7	†40	110	110	110	— ½
17¾	11⅜	Beatrice Cream 1a..	5	16	15¼	15¼	* ⅛
103⅜	94½	Beech-Nut Pa 4a....	1	98⅛	98⅛	98⅛	*1⅛
8⅜	5¾	Belding-Hem ⅜e	6	6¼	6¼	6¼	....
14⅞	8⅜	Bendix Aviat	83	12⅜	11	11⅞	— ⅛
19	15¼	Benef In Ln .45e...	22	17⅞	17	17⅞	* ⅛
40½	26⅞	††Best & Co 1.52½e	8	35	32½	35	*1¼
65⅞	40	Beth Steel	549	51⅜	47	49⅜	—2⅜
16½	13	Beth Steel 5 ppf 1..	4	15	14⅞	15	* ⅛
85	65⅛	Cont Bak pf 8.....	3	78	77	78	* ⅛
45⅜	36¼	††Cont Can 1e.....	38	42⅛	38⅛	40¼	— ⅛
110⅜	107	Cont Can pf 4½....	3	109	108	108	— ⅛
9⅜	6¾	Cont Diam Fib.....	4	7¾	7¾	7¾	— ⅛
32	21¼	Cont Ins 1.60a.....	22	27	25⅜	26⅞	— ⅛
1⅜	⅞	Cont Motors	20	1¼	1¼	1⅜	— ⅛
34⅜	21¼	Cont Oil Del ¼e...	93	29⅛	27	29	— ⅛
16⅛	10	Cont Steel	4	12	11¼	11⅜	— ⅛
56	40	††Corn Exchange 3f	1130	47⅛	46	47⅜	* ⅛
65⅛	53	Corn Products 3....	53	64⅛	61⅜	64¼	*2⅛
4⅜	2⅜	Coty Inc	11	3⅛	2¾	2⅞	— ⅛
30	19	Crane Co	135	30	26⅜	28½	—1⅛
93	85	Crane Co cv pf 5...	7	94½	93	94½	*1
28	21¼	Cream of Wh 1e....	9	24½	23⅝	24¼	— ⅜
10½	5	Crosley Radio	1	7¼	7	7¼	— ⅛
39⅞	22¼	Crown C & S 1½e..	43	29¾	27⅝	29	—1⅛
37	29	Crown Ck pf ww2½	2	31	31	31	*2
32¾	25½	Cro. Cork pf xw 2¾	5	28	28	28	*2
12¾	7½	Crown Zellerbach ⅛e	43	10⅜	9⅝	10⅛	— ⅛
44	29¼	Crucible Steel	89	28½	25¾	27	—2¼
94½	70	Crucible Stl pf 1¾k	1	80	80	80	....
1¼	1⅛	Cuba Co	13	⅞	⅞	⅞	....
1¼	⅝	Cuba Cane Sug.....	†490	1	1	1	....
5⅝	3	Cuban-Am Sugar	24	4¼	3⅝	4⅛	— ⅛
87	60	Cuban-Am S pf	†30	62¼	60½	62¼	*2¼
18⅛	12¼	Cudahy Pack	3	15	14⅜	14⅜	— ⅛
3⅛	2⅛	Curtis Publishg	19	3	2⅞	2⅞	— ⅛
50⅜	39	Curtis-Wright 2k...	1	43	42¾	43	—1
5¼	3¼	Curtiss-Wright	875	5¼	4½	4⅝	—⅛
19¾	12⅜	Curtiss-Wr A	400	19¼	17¼	18⅜	— ⅛
49¼	48⅛	Cushman I pc pf 3½	†20	52	52	52	*2
24¼	14	Cutler-Hammer	52	20	18	19½	— ½
		D					
7	4⅛	Davega Stores ⅝....	2	5½	5½	5½	* ⅛
15¼	13¼	Davega Strs pf 1¼..	3	15	14⅝	15	* ⅛
9¼	6½	Davison Chem	1	9	8	9	*2
107	102½	Dayton P&L pf 4½	†40	106	105½	105½	—1
25¼	17⅜	Deere & Co	401	21⅜	19¾	20½	—1½
28	19⅜	Deere & Co 1.40	15	22	21⅛	22	* ⅛
15½	9	Detroit-Wem-Gil .20e.	4	11⅜	11	11⅜	*1⅛
17⅞	7½	Dei & Hudson	20	10	8⅞	10	* ⅛
6¼	4	Dei Lack & West	24	6	5	5¾	* ¼
4⅜	3⅜	Den & Rio G W pf ..	2	4½	4½	4½	— ⅛
4⅜	3⅜	Det & Mackinac	†10	3⅝	3½	3⅝	....
108	76	Detroit Edi 3a	2	90	90	90	—1
39¼	25	Devoe & Ray A 3....	†230	32	29	29¾	—1⅜
28¾	20¾	Diamond Mat 1½g ..	25	26⅛	22⅛	25¾	*2¼
36¼	31½	Diam Match pf 1½..	4	35	35	35	* ⅛
9¼	5	Diam T Motor 1	9	7⅝	6¼	7	— ⅛
16	11	Distil Cor-Seag ⅛e ..	34	14	13⅜	13⅝	— ⅛
73	68	††Dl Corp-S pww 5..	3	68	67⅝	68	* ⅛
7⅜	4⅛	Dixie-Vortex	1	5	5	5	— ⅛
34	30	Dixie-Vortex A 2½..	†80	31½	31	31½	*1
22½	12	Doeh Die Cas .20e..	14	16½	14½	16½	— ⅝
60¾	46¾	Dome Mines 2e.....	19	56⅜	52¼	54⅝	*2¼
48¼	32	Douglas Aircraft	566	44⅝	40¼	42⅜	—2⅛
112	87⅞	Dow Chem 1½e	25	105	98	105	*8½
22	15	Dresser M A 1⅜E ..	1	16½	16½	16½	— ⅛
12¾	6⅜	Dresser Ind 1.....	1	9⅛	9	9⅛	— ⅛
10	8½	Duplex Silk	1	10	10	10	....
115	102	Duplan Silk pf 8...	†20	103	102	102	—1
123¾	90¼	du Pont de N ½e...	227	110⅜	99⅜	102¼	—7⅝
137	130¼	du Pont deb	3	132½	132	132	....
113¼	109½	du Pont 4½	7	113¼	112¾	112⅝	—⅝
116½	111¾	Duq Light 1 pf 5	1130	116	115	115	—1
		E					
7⅛	3¼	Eastern Roll Mills..	15	5⅜	5	5¼	— ⅛
168	121½	Eastman Kodak 3½s	53	155¾	147¼	153	....
171	157	East Kodak pf 6 ..	†80	171	171	171	*2
21⅜	10⅛	Eaton Mfg	29	15⅜	14	14	—1⅛
4	2	Ettingon Schild	39	3¾	2¼	3⅜	* ⅛
4	2½	El & Mus Ind .19g..	4	3¼	3¼	3¼	— ⅛
21½	13¼	El Auto Lite ¼e ...	42	17⅛	16	17½	— ⅛
10⅜	6	Elec Boat .60g	176	9¼	7⅞	8⅝	— ⅜
13⅜	8¼	El Power & Lt	481	9¼	8⅜	9	— ⅛
40	16	El Power & Lt $6 pf	22	26	24¼	28	*3¼
43	22½	El Pow & Lt pf....	49	32⅜	27	31½	*1⅜
31¼	21¼	El Storage B 2.....	3	27¼	26	27¼	*1¼
1¼	⅝	Elk Horn Coal new ..	13	1	1	1	....
22½	17	Emer Fire Mas 2...	23	22¼	21¼	22½	— ⅛
40¾	33	Endicott-John 3	2	35½	35½	35½	* ½
4¾	2½	Eng Pub Service	145	4¾	3¾	4½	— ⅛
49⅞	38½	Eng P S $5 pf 5	5	47	42	47	*4½
40	16	Eng P S $6 pf 6	2	34	34	34	—2
62¼	46	Eng P S $6 pf 6	2	51	49	51	*5
2¼	1⅜	Equit Off Bldg	8	2¼	1⅞	2	....
6¼	2	Erie R R	18	3	2⅝	2⅞	....
3¾	2¼	Erie 2 pf	5	3	2⅞	2⅞	....
7	2¼	Erie 2 pf	3	4	3¾	4	....
5¼	2¼	Eureka V Cleaner ..	17	4	4	4	....
10⅜	5¼	Evans Products	23	8¾	7⅝	8	— ⅛
13⅜	8	Ex-Cell-O-Corp .20e	133	12¾	11	12⅜	....
		F					
2	⅛	Fairbanks Co	†890	1¼	1	1⅛	....
13¼	9½	Fairbanks Co pf	110	11⅞	7	8½	— ⅜
33¾	19⅜	Fairbanks Mor	2	34	27	28⅞	* ⅛
33	26	Fajardo Sugar 1e....	12	28	27	27⅜	— ⅛
10½	6⅞	Fed L & Traction...	3	9½	9¼	9¼	— ⅛
75½	67	Fed Lt & Tr pf 6..	†60	72½	72	72½	*2½
75	52½	Fed Mog A Smelt ..	2	59¾	58	59¾	*6¼
98¼	96½	Fed M & Sm pf 7..	2	98½	96½	98¼	*3¾
4¾	2¼	Fed Mot Truck	6	3¼	2¾	3	— ⅛
4¾	1⅞	Fed Screw Works	6	3	2¾	3	— ⅛
9⅞	4¼	Fed Wire & Mf A....	3	9	8¾	9	— ⅛
18⅜	12¼	††Federat D S ⅛e ..	4	16⅛	15¼	16⅛	* ⅜
79	67½	††Fed D St p 1 4⅛ ..	5	72¾	70	71⅜	....
							*2 13-16
33½	22½	Fid P Fir 1 1.60a ..	18	27¼	23¾	27	....
25⅛	16¼	Firestone T&R ⅛e.	21	19¼

—HIGH AND LOW QUOTATIONS FOR YEAR

Range for 1938 High.	Low.	Stocks and Annual Dividends in Dollars.	Sales in 100s.	High for Week.	Low for Week.	Close for Week.	Ch'ge. for Week.
		L					
39	20	Lackede Gas	†170	13¾	13	13¾	*1¼
19⅞	10	Lackede Gas pf	†160	21¼	21	21½	*1
22¼	7	Lambert Co ¾ e	9	11¼	10½	11	— ½
38¼	12⅜	Lee Rub & Tire ¼e	7	13	12½	13	....
28½	18	Lehigh Port C ½e e..	13	19	17½	19	*1
2	1	Lehigh Val Coal	5	⅞	⅞	⅞	....
22	12	Lehigh Val Coal pf ..	10	3	2⅜	2⅞	— ⅛
34	1	Leh Val R R	23	4⅜	4	4⅜	— ⅛
19⅜	6	Lehman Corp 1	38	26⅞	23¼	26¼	— ⅛
6⅝	1	Lehn & Fink .80e ...	4	9¼	8⅜	8¾	— ⅛
14	3	Lerner Stores 2	5	24	23	23	— ¼
12	5	Lib-O-F Glass ⅛e ...	73	30¼	28	30¾	— ⅛
12	5	Libby, McN & L ...	16	7¼	7	7¼	— ⅛
6	3	Life Savers 1.60 ...	2	57	57	57	....
59	8	Liggett & Myers 4e ..	17	93¼	90¼	90¼	— ¼
39	7	Liggett & My B 4e	39	96¼	93¼	94	— ¼
20	12	Lily Tulip Cup 1⅓ e.	2	16¼	16	16½	* ⅛
14	3	Lima Locomotive	10	29	27½	28¼	— ¼
11	3	Link Belt ⅝e	39	40	39	39½	*2¼
212	110	Liquid Carbonic .60e	10	17	16¼	16⅝	— ⅛
100	15	Loew's Inc ⅛e e	65	43¼	39	42	— ¼
5	1	Loew's Inc pf 6½ ...	2	102¾	102	102	— ½
212	100	Lorl Inc	160	⅛	⅛	⅛	— ⅛
7	1	Lone Star Cem ..	48	46	36¼	38¾	— 1
17	3	Long-Bell Lum A ..	16	3¾	3¼	3¼	— ⅛
98	1	††Loose-Wil Bis .50e.	5	16¼	15⅝	16¼	* ⅛
53	4	Lorillard P 1.20	25	16¼	15½	16	— ⅛
1	1	Louis & Nash 2½e...	22	32½	29¼	32	....
15	6	Louis G&E A 1⅛ ...	15	15⅛	14¾	15½	*¼
52	16	Ludlum Stl ¼e e	15	17⅛	16	17⅛	— ⅛
		M					
20	3	MacAnd & Forbes 2e	1	31	31	31	*2
35	8	Mack Trucks 1	35	21⅜	19½	20⅜	— ½
37	8	Macy R H Co 2	37	30⅜	29½	29¾	....
2	1	Mad Sq Gar .20e	2	12	12	12	....
9	2	Magma Copper .35e.	1	25	25	25	—2¾
12	3	Manati Sug	9	20¾	19¼	20¾	— ⅛
6	2	Mandel Bros ⅝e e ..	2	6¼	6¼	6¼	— ⅛
4	1	Manh Ry mod gtd	4	4	3¾	4	....
11	1	Manhattan Shirt 1 ..	11	11	11	11	— ¼
12	3	Maracaibo Oil Expl ..	3	1¾	1½	1¾	— ⅛
46	26	Marine Mid .40	19	5⅝	5¼	5⅜	— ⅛
9	5	Market St Ry	1	⅝	⅝	⅝	....
13	5	Marlin-Rockwell ½e.	4	23½	22½	23¼	*1
6	2	Marshall Field	20	8½	7⅝	8¼	....
1	1	Martin G L Co	1031	22¾	20¼	21⅝	*1
2	1	Martin-Parry	13	3¼	2¾	3¼	....
34	8	Masonite Corp	17	32½	30	32	....
9	3	Mathieson Alk 1⅓ e.	9	25	23¼	24¾	*1½
7	1	Mathieson Alk pf 7 ..	†20	162	162	162	—1
1	1	May Dept Stores 3 ..	5	37⅛	37	37	....
5	3	Maytag Co ⅝e e	3	9¾	9¼	9¼	— ⅛
10	3	Maytag Co 1 pf 6	†20	84⅞	84⅞	84⅞	*11½
34	6	Maytag Co pf ww 3 ..	12	20¾	19	19¼	* ⅛
3	1	Maytag pf xw 3 ...	†20	21	21	21	*1¼
12	1	McCall Corp 1	12	11¼	10¾	11	....
26	6	McCrory Stores	13	8⅝	7½	8	....
1	1	††McGraw Elec 1	11	14¼	14	14	* ¼
24	6	McGraw-Hill .15e	9	9	8¾	9	....
77	7	McIntyre Porc 2.....	27	41¼	39⅝	39¼	— ¼
14	4	McKesport Tin	14	17	16	16¾	— ⅛
16	4	McKes & Robbins	45	7⅛	6¾	6¾	— ⅛
77	3	McKes & Rob pf 3	6	34⅛	33	33¼	....
28	2	McLellan Strs .40e ..	13	7	6¾	6¾	....
38	1	McLeland Strs pf 6 ..	†10	74⅞	74⅞	74⅞	— ⅛
50	2	Mead Corp	15	11	10	10½	—1½
1	1	Mead Corp pf 6	†30	57¼	56⅛	56⅛	—1¼
74	7	Melville Shoe 1⅞e ..	4	42¾	42	42½	* ⅛
24	3	Mengel Co	24	4⅝	4½	4⅝	....
57	27	Merch & Min Tr	1	14	14	14	....
39	7	Mesta Machine 2e	3	36	36	36	—1
99	1	Miami Copper	64	9¾	8¾	9	— ⅛
		Mid-Con Pet ⅛e	38	15⅝	14	15	— ⅛
41	8	Midland St Pr ½e e...	3	21¼	19¾	19¾	— ⅛
10	28	Midl St Pro 1 pf S...	†70	90	90	90	*2
26	8	Minn-Honey Reg 1¼e	23	64¾	60¾	64¾	— ¾
100	1	Minn-Honey p B 4..	†80	107	100	107	*1½
35	18	Minn-Moline	48	6¼	5¾	5¾	— ⅛
		Minn-Moline pf	2	45	45	45	....
13	3	Minn St P&SSM LL..	†260				
13	3	Mission Corp	13	14⅜	13	14⅛	— ⅛
20	3	Mo-Kan-Texas	38	6⅜	6	6⅜	— ⅛
7	1	Mo-Kan-Texas pf ...	28	6⅜	6	6⅜	— ⅛
3	1	Mo Pacific	20	1⅜	1	1⅜	— ⅛
3	1	Mo Pacific pf	8	1⅝	1⅝	1⅝	— ⅛
10	3	Mohawk Carpet ⅛e.	16	14¾	13¾	13½	— ⅛
88	53	Monsanto Chem 2.	65	74½	69¼	73	— ¾
14	3	Monsan Chem pf 4 ..	3	114¼	114¼	114¼	*1½
20	11	Montgom Ward 1e..	352	35¼	31½	32¾	—2¼
25	8	Morris & Es 3⅜ ...	†40	28	27¼	27¼	—4¾
16	3	Motor Products	23	15½	14½	15½	....
7	1	Motor Wheel .20e....	8	10¼	10	10¼	....
14	4	Mueller Brass	30	16¼	14¼	15¼	— ⅛
5	4	Mullins Mfg B.....	15	5½	5¼	5¼	— ⅛
7	2	Mullins Mfg pf 7..	†130	48½	44¼	45½	—2
4	1	Murphy G C 4.....	5	43¾	42⅞	42⅞	—1⅜
20	5	Murphy G C pf 5..	†10	99	99	99	—1½
4	1	Murray Corp	18	6¼	5¾	6	— ⅛
47½	27¼	Myers FE & Bro ⅛e .	1	42	42	42	—1
		N					
6¾	3	Nash Kelvinat ⅛e..	91	9	8¼	8¼	— ⅛
6	3	Nash Ch & St L...	†340	9½	8	9½	* ⅛
16	3	Nat Acme	13	11½	9¾	11¼	* ⅛
8	3	Nat Aviation	66	8⅛	7¾	8¾	* ⅛
1	1	Nat Biscuit .80e....	92	20¾	19¼	20¾	* ⅛
155	152	Nat Biscuit pf 7....	2	1153	152	152	....
4	2	Nat Bond & Inv 1.44	1	13¼	13¼	13¼	*1¼
37½	12	Nat Bond & Shr ⅛e .	1	39¼	39¼	39¼	*1½
12½	3	Nat Cash Reg ½e...	29	17	15½	16½	* ⅛
12	3	Nat Dairy Pr 1.20..	112	13¾	13¼	13¼	— ⅛
106	1	Nat Dist P pf B 7	†20	108	108	108	*1
105¼	1	Nat Dai P pf B 7	†20	108	108	108	....
3	1	Nat Dept Stores	8	5¾	5¼	5½	— ⅛
3	1	Nat Dept Stores pf ..	2	4¼	3¾	4¼	— ⅛
17¼	1	Nat Distillers 2	112	20¾	19¼	19¾	—1¼
5	1	Nat Gypsum	87	7½	6¾	7⅜	— ⅛
17¼	1	Nat Lead ½	71	23	21¼	22⅜	— ⅜
134	1	Nat Lead pf B 6..	†150	134	133	134	*1
13¼	1	Nat Mal & Stl Cm	16	15¼	14	15½	—1¼
4	1	Nat Pow & Lt .60	86	7¼	6	7	* ⅛
44¾	36	Natl Steel ¼e	36	53	51	52½	— ½
14½	1	Nat Supply	72	19⅞	17¼	18½	—1
1	1	NatSupply5½ pcpf 5½	4	70	68¼	69½	—1½
5	1	Nat Supply 42 pf 2	5	26¼	25¼	26½	* ⅛
3	1	Nat Tea	2	3½	3¼	3¼	— ⅛
7	3	Natomas Co .80	6	9¼	9	9	....
47	36¾	Neisner Bros 2	2	20	20	20	—2
15	8½	Newport Indust	154	14¾	13	14¼	— ⅛

Range for 1938 High.	Low.	Stocks and Annual Dividends in Dollars.	Sales in 100s.	High for Week.	Low for Week.	Close for Week.	Ch'ge. for Week.
		N					
11¼	6	N Y Air Brake ¼e...	4	28	25½	25½	—3¼
18	10½	N Y Central RR	320	13	11½	12¼	— ½
7	3	N Y Chi & St Louis..	12	11½	10	11½	— ½
12⅜	3	N Y Shi & St L pf..	19	19½	16⅜	18¼	*1
18	7	NYC Omnibus	12	22¾	21	22¼	* ⅛
2	1	N Y Dock	†800	4¾	3¾	4¼	* ⅛
14	5¼	N Y Dock pf	†120	11½	10¼	11¼	*1¼
101	91	N Y & Harlem 5..	†10	112	112	112	*7
4	⅛	N Y Investors.....	4	⅜	⅜	⅜	....
2¼	1¼	N Y NH&H	11	1⅞	1½	1⅝	— ⅛
6¾	2⅜	N Y NH&H pf	4	3⅞	3¾	3⅞	— ⅛
1¼	½	N Y Ont & West	1	⅝	⅝	⅝	....
10¾	4¾	N Y Shipbuilding ..	32	7¾	7	7¼	— ⅛
62	38	N Y Shipbldg pf	†20	42½	42½	42½	—2
198	135	Norf & West .10a ..	2	148½	147½	147½	*2½
106⅜	100	Norf & Western pf 4	†80	103¼	101¼	103	*1½
1¼	½	Norfolk Southern	3	⅝	⅝	⅝	....
10¼	5⅜	No Am Aviation	377	9¾	8¾	9	* ⅛
22	13⅜	North Amer Co .30e	433	15½	15¾	15¾	* ⅛
54⅛	45¾	North Amer Co pf 3	6	50	49	50	— ¼
99	88	No Am Edison pf 6 ..	2	88	88	88	— 1
93¾	76	Northern Central ..	†10	76	76	76	— ¼
13¾	8⅝	Northern Pacific	94	8¾	7⅝	8¼	— ⅛
31½	27	Northwest Tel 3	†80	29	29	29	*2
3	1¾	Norwalk Tire & R ..	2	2	2	2	....
		O					
14⅜	10	Ohio Oil 1g	77	13	12¾	12¾	— ⅛
32½	20¼	Oliver Farm Equip ..	92	26¾	24	25¼	—1⅛
12¾	7½	Omnibus Corp	13	10⅜	9¾	10	....
96	83½	Omnibus Corp pf 8 ..	†30	86½	85½	85½	*2
7¾	4	Oppenheim Collins ..	2	6	5¾	5¾	....
24⅞	13⅜	Otis Elevator .15e ..	99	22¼	19¼	20	—1⅜
128¼	122	Otis Elevator pf 6	†80	126	126	126	....
12	6½	Otis Steel	32	9½	8½	9	— ⅛
56	30¼	Otis Steel 1 pf 5½ ..	1	40¼	40¼	40½	*1½
16	10	Outboard M & M .60e	1	12⅝	12¼	12½	* ⅛
115	115	Outlet 7	†30	115	115	115	*8¼
66½	40	Owens-Ill Glass ¼e ..	64	53½	47½	52	....
		P					
		Pac Am Fish .45e	10	9	7¾	9	*1⅛
		Pac Coast 1 pf.....	†70	15¼	14	15¼	* ⅛
		Pac Coast 2 pf.....	†60	6¾	6¼	6¾	* ⅛
		Pac Fin Cor Cal .30e	9	12	10½	12	* ⅛
		Pac Gas & El 2....	53	25¼	24½	26¼	* ⅛
		††Pac Lighting 3..	22	36¼	35	35½	....
		Pac Mills	17	13½	12	13½	* ⅛
		Pac T & T 1⅓e e..	†90	102	101	101½	*1½
		Pac T & T pf 6....	†20	134	134	134	*1
		Pac Tin Spl 2.....	1	28	28	28	....
		Pac West Oil ⅛ e ..	6	12¼	11¼	11½	— ⅛
		Packard Motor	95	4½	4	4¼	— ⅛
		Panhandle P & R ..	1	1	1	1	....
		Panhand PA R pf	†50	35½	32¾	35	....
		Paraff Co Inc ½e..	1	38	38	38	*1
		Parraft Co Inc pf 4	†30	90¾	90¼	90¼	—1¾
		Param Pictures	260	24¾	23¼	24¾	*1½
		Param Pict 1 pf 6..	7	82¼	80¼	81½	....
		Param Pict 2 pf .60	23	9	8½	9	— ⅛
		Park & Tilford 3g..	2	18	17¼	17¼	—2¾
		Park Utah Con Min..	26	3¾	2¾	2¾	—1⅛
		Parke Davis .90e....	18	36	34	36	* ⅛
		Parker Rust P 1⅓ ..	8	18	17	17¾	— ⅛
		Parmelee Transport ..	3	2	2	2	....
		Paths Pict Inc	93	5¾	4⅜	5¼	* ⅛
		Patino Mines	10	10¾	9¾	10¾	— ⅛
		Peerless Corp	9	5¼	5	5¼	* ⅛
		Penick & Ford ½e..	7	49¼	47½	49½	*2
		Pennsy R R	1	66¾	62¼	63½	—2¾
		Penn-Dix Cement	17	¾	⅝	⅝	....
		Penn-Dix Cem pf A..	5	20	18½	20	....
		Penn Gl Sand et	4	12⅜	12	12⅜	— ⅛
		Penn R R	159	17½	15⅝	16½	— ⅜
		Peoples Drug	2	15	15	15	— ⅛
		Peoples G L &C	14	29	29	29	*1¼
		Pere Marquette	2	9¼	8½	8½	— ⅛
		Pere Marq pr pf	†40	22¼	20	22¼	— ⅛
		Pere Marq pr pf	†20	22¾	22¾	22¾	— ⅛
		Perf Mik 1	1	15	15	15	*6¼
		Petrol Corp	5	10⅜	10¼	10⅜	— ⅛
		Pfeiffer Brew ⅛e ..	25	7	6⅞	7	— ⅛
		Pheips Dodge .10e ..	338	25¾	22¼	23⅞	—1¾
		Philco Corp pf 3...	1	34	34	34	....
		Phila Rap Tr pf	†70	2⅜	2¾	2¾	* ⅛
		Phila Read C & I	1	¼	¼	¼	....
		Phillip Morris 5⅓e .	53	90¾	87⅜	89¾	....
		Phillips Jones pf	†20	46	42	42	—3
		Phillips Pet 2	106	37⅛	33¾	35¾	—1⅜
		Pierce Oil pf	5	6½	6¼	6½	....
		Pillsbury Flour 1.60	4	22¾	22	22	....
		Pirelli 1.68⅝e	†40	43	42	43	—1½
		Pitts Coke & Ir	†30	9¼	8½	9¼	— ⅛
		Pittsburgh Coal	5	4½	4	4	— ⅛
		Pittsburgh Coal pf ..	2	22¼	22	22¼	—1¾
		Pittsburgh Stl pf	1	7¾	5½	5½	— ⅛
		Pitt Cokeair & Ir..	190	52	49	52	* ½
		Pitt Scr & Bolt	22	7¾	6¾	7	— ⅛
		Pitt Steel	7	10⅞	9	9¼	—1⅛
		Pitt Steel pf	†350	25¼	24	24	—4
		Pitt Steel 5 pc pf	†250	15¼	14	14¼	— ¾
		Pitt Steel pr pf	1	28	27	27	....
		Pitt Terminal Coal ..	1	⅜	⅜	⅜	— ⅛
		Pitt Term Coal pf ..	†90	7½	7	7½	— ⅛
		Pitt United	16	1¾	1⅝	1⅝	....
		Pittston Co	3	⅝	⅝	⅝	....
		Plymouth Oil 1.40	29	19¼	18¼	18¾	— ⅛
		Poor & Co B	18	8½	7½	8⅜	— ⅛
		Porto R-A Tob A	1	2¼	2¼	2¼	....
		Porto R-Am Tob B ..	4	1	1	1	....
		Postal Tel pf	4	3	2¾	3	....
		Pressed Stl Car	69	7⅜	6¾	7¼	— ⅛
		Press St Car 1 pf ¼ ..	2	7½	7	7	....
		Press Stl Car 2 pf2½	5	21½	20	21½	—2¼
		Proctor & Gam 2....	55	50	48	48¼	*1
		Proctor & G pf B....	†170	119¼	118½	118½	— ¾
		Pub S NJ 2.60	37	30	26½	29¼	— ⅝
		P S NJ $ p pf 8..	†160	137	135	136	....
		P S NJ 7 ppf 7	6	115	112	114½	— ⅛
		P S NJ 6 p pf 6....	2	101½	101½	101½	— ⅛
		P S NJ $5 pf 5	7	89¼	87	89¼	*1¼
		Pullman ⅝e e	80	30½	26¼	28¼	—2¼
		Pure Oil	142	11¾	10⅝	11¼	....
		Pure Oil 6 ppf 6 ..	5	82¾	81	82¼	—1¼
		Purity Bak .15e.....	21	9¾	8¼	8¾	....
		Q					
16¼	12	Quaker Sta Oil 1...	2	13¾	13	13¾	* ⅜
		R					
7¼	4¾	Radio Corp of Am..	269	6¾	6	6¼	— ⅛
53	37¼	Radio cv pf 3½....	29	48¾	45¼	48¾	* ¼
5¾	2⅛	Radio Keith Orph...	116	3¼	2⅞	3	— ⅛
5¾	3¼	RR Sec Ill Cen Stk..	†60	4⅛	4⅛	4⅛	....
23¼	17⅞	Rayhest Manu ⅛e e..	3	19	19	19	— ⅛
24½	9⅝	Rayonier Inc	2	12¾	12½	12½	— ⅛
29¼	18	Rayonier Inc pf 2...	2	21	21	21	*1
22	12⅜	Reading Co 2.....	6	16¼	14½	16¼	*1¼
28¾	18	Reading 1 pf 2.....	6	22½	22½	22½	*2¼
27½	15	Reading 2 pf 2.....	2	16⅜	16⅛	16⅜	* ⅜
4½	2¾	Real Silk Hosiery...	1	3¼	3¼	3¼	— ⅛
11	5	Reis R & Co 1 pf...	1	6¼	6½	6½	— ⅛
9¾	5½	Reliable Stores	2	7	7	7	— ¼
15⅞	9⅜	Reming Rand ⅛e..	51	12⅜	11⅜	11⅜	—1
67¼	50	Rem R pf ww 4⅛...	1	54	54	54	—1½
3	1¼	Reo Motor Car.....	53	3¼	3	3¼	— ⅛
20¾	11½	Repub Steel	248	15¾	13¾	14⅜	— ⅜
75½	39½	Repub Steel cv pf..	3	54¼	53¾	54	—1¼
73	58	Rep Steel pf A 6..	1	59¼	59¼	59¼	— ¼
17½	7⅜	Revere Copper & Br	22	13¼	11	12½	— ⅝
17¼	10¼	Reynold Metals .15e.	9	14¼	13¼	14	....
10¼	4¾	Reynolds Spring	33	6¾	6	6¾	* ⅛
58½	51¼	Reynolds Tob 1.80e .	†20	55	55	55	....
46½	33¾	††Reynolds T B 1.80e	60	39¾	38½	38½	— ⅜
7⅞	5	Richfield Oil	63	6¾	5⅞	6	— ⅛
11¾	7½	Ritter Dental	5	8¼	7¾	8	— ⅛
20¾	14¼	Roan Ant Cop	1	17	17	17	....
23¾	13	Ruberoid	14	20½	18½	20½	*1
		S					
23¾	12	Safeway Stores ⅛e..	17	16⅛	16	16⅛	* ⅜
105	79	Safe St 7 pc pf 7..	†130	82	81	81	—1
93	63	Safe St 6 pc pf 6..	†50	71¼	71	71	—2
81	56	Safe St 5 pc pf 5..	†30	68	68	68	*1
40½	25¾	St Joseph Lead ⅛e .	67	35⅜	32	35½	....
1⅜	¾	St L-San Fran	10	⅞	⅞	⅞	....
2	1⅛	St L-San Fran pf	6	2	1¾	2	— ⅛
5½	1⅜	St L Southwest	†20	2	1⅞	2	— ⅛
19⅜	8¾	Savage Arms	6	12¾	12¼	12½	— ⅛
27½	16¾	Schen Dist ⅛e	75	20¼	18⅝	19¼	—1⅛
85	70½	Selfen Dist p	11	75	72	73	—2½
1	⅜	Schulte Ret Stores ..	14	⅝	⅝	⅝	— ⅛
7¾	3	Schulte Ret Stor pf..	1	5	5	5	....
42	34¾	Scott Paper .40e	3	39¼	37	39	*2
⅞	⅜	Seaboard Air Line ..	37	⅝	⅜	⅝	* ⅛
2⅝	1⅛	Seab Air Line pf ..	2	1⅝	1⅜	1⅜	* ⅛
27¼	15½	Seaboard Oil 3	30	22⅜	19¾	21	—1¼
5½	3¼	Seagrave Corp	1	3¾	3¾	3¾	—⅛
65¾	47	Sears Roeb 3a	156	62	56⅛	58¼	—3¼
16¾	9¼	Servel Inc 3	102	14¼	12½	12½	—1½
20¾	14	Sharon Stl Corp	8	14⅜	13½	14	— ½
5	3	Sharp & Dohme	19	4	3⅞	4	....
48	38	Sharp & D pf 3½ ..	2	38½	38	38½	....
9¾	6¾	Shatt G J 10e	8	8¼	7¾	7¾	— ⅛
19¼	10	Shell Union Oil	28	14⅛	13¼	14	— ⅛
101¾	93	Shell U Oil pf 5½..	3	100½	100	100½	*1
9¾	4¾	Silver Kin Co .35e.	21	7¼	6¾	6¾	— ⅛
24¼	12¾	Simmons Co	69	19¾	16¾	18¾	* ⅛
3¼	2⅛	Simms Petrol	3	2¼	2¼	2¼	— ⅛
34¾	18¼	Skelly Oil	24	26½	23¾	25¼	—⅝
826	45	Sloss Sheffield	†130	63¾	60	63	....
100	92	Sloss Sh Stl pf 8..	†60	92	92	92	—2
20½	13	Smith A O Corp.....	1	16	16	16	—1
15¾	10	Smith & C Ty ⅛e ..	4	12½	12¼	12½	....
13¾	6¾	Snider Pack ¾e.....	2	10¾	10	10	....
15¾	9	Socony Vac ⅛ e.....	270	14¼	13¼	13⅞	— ⅛
113¼	111	Solv Am pf 5½	3	111½	111	111½	— ⅛
3⅛	1½	So Am G & P .20g...	24	2¾	2½	2½	....
28	16¾	So P Rico Sug 2....	6	20¾	20½	20½	— ⅛
24¾	19¼	††So Cal Edis 1½a..	19	22	20½	20½	—1¼
22¼	9¼	Southern Pacific	214	12⅜	10¾	12⅛	* ⅛
13¾	5½	Southern Ry	83	7⅛	6¾	7⅛	— ⅛
21¾	8½	Southern Ry pf.....	50	12¾	10¾	11¾	....
32	19⅞	S Ry M & O ct 4....	1	20	20	20	....
48	28	Spalding A G pf....	†30	36¼	36¼	36¼	—1¼
4	2	Sparks Withington..	17	2¾	2½	2⅝	— ⅛
9	4	Spear & Co.....	6	6¼	5⅞	6¼	* ⅛
24	19¾	Spencer Kell 1.60...	1	19⅞	19⅞	19⅞	— ⅛
73½	55	Sperry Corp	380	20¾	19	19¾	— ⅛
39	29	Spicer Mfg	8	10

Frightfulness in Spain; Bombing of Barcelona

Continued From Page One.

great power stations upon which Barcelona relies.

At this time of year, Barcelona is brilliantly sunny and the air has the sharp tang of the sea. It is pleasant to walk along the great boulevards like the Paseo de Gracia and the Avenue of the 14th of April (the date in 1931 of the revolt against the monarchy). And it is just as well that it is pleasant to walk, for there are no taxis and other forms of transport are badly overtaxed. In the latter days of March, the boulevards were thronged with people going about their daily routine. Little Toonerville trolleys scuttled along their rails bearing heavy burdens of passengers, who overflowed to the steps and hung precariously on the backs of the cars. In the middle of the boulevards, motorcycle dispatch riders drove at tremendous speed, with exhausts wide open, among official automobiles flying the flag of Spain, and trucks loaded with soldiers, war munitions and oranges from Valencia.

Only a few days before, the headlines in the London Evening News read: "Barcelona Air Raid Agony —Four Hours of Death in the Dark —Big New Raid Today—Huge Death Roll—Barcelona in Flames." But now Barcelona seemed normal, with shops, hotels and theaters open, and the flower booths and book stalls on the Rambla doing business as usual, and raucous noise of traffic in the streets.

Normal—only under the boulevards at each subway station were rows of mattresses and bedding rolls where human beings, many of them otherwise homeless, had to seek refuge at night like the animals of the woods. Normal—but the shop windows not already shattered were criss-crossed with gummed paper tape to prevent breakage by concussion. (A man in Barcelona who was having dinner during an air raid said he saw a window pane bend what seemed like inches without breaking.) Normal, except for pockmarked facades of buildings where fragments of air bombs had splattered and finally, normal but for huge buildings torn apart from roof to cellar, piles of plaster, brick and glass where searchers were still looking for bodies.

Waterfront Tenements Suffer.

Barceloneta (little Barcelona), on the waterfront, is a district of six and seven-story tenements and narrow streets, occupied by dock and munitions workers, laborers of all kinds and their large families. It is reminiscent of the lower East Side of New York City. In the air raids of the last year, Barceloneta has suffered more than any other section of the city. There are two theories as to this: one, that if air raids are designed to produce panic, it is better to concentrate them in a heavily-populated section where they can do most damage; second, raiders have aimed at the docks, warehouses and factories and have accidentally struck the tenement districts. To the people in Barceloneta, this discussion is what the professors call academic.

They contemplate the ruins, they think of their dead and these actualities are not relieved by theories. Barceloneta is filled with colossal ruins of once-crowded tenement houses. Nearly every street has its shell crater where bombs have dropped, miraculously enough, between two walls of masonry not more than 18 feet apart and buried themselves in the cobblestoned street with a minimum of damage.

Killing of Children.

But that was not the case with the bomb which made a direct hit on the School of St. Michael, killing 25 children, or with the incendiary bomb which burned down the School of the Sea, on the Mediterranean shore, built for delicate children who might thus enjoy the sea air and the bathing.

As I stood in a street heaped with rubble inspecting a tenement house that had been cut neatly in two by a bomb, I met a typical Barceloneta dweller—Ramon Villar, a munitions worker. His son is at the front and a brother-in-law was recently killed in an air raid. I asked him what he does when a bombing occurs. He said he just goes on doing what he has been doing, feeling it useless to seek shelter, because he has the fatalistic feeling that if a bomb is destined for him, it will find him wherever he goes. He said the Fascists were bombing the civilian population because they want to shake the morale, but that the psychological reaction of the people is indignation, rather than panic.

A Pleasanter Picture.

On the other side of the city the picture is pleasanter. Here are the villas of Barcelona's business men, industrialists and bankers, surrounded by palm trees and other picturesque tropical shrubbery. The architecture borrows heavily and handsomely from the Moors, with intricate mosaics and towers resembling the minarets of the mosques of Arabia. I observed no evidence of bombing here.

In many of these homes, deserted by their owners, the Spanish Government has established children's colonies. In them live groups of from 15 to 60 children, war orphans or sons and daughters of men at the front whose wives are unable to care for them. Many of these children, born to peasantry, cannot cease marveling at finding themselves in homes replete with everything from pipe organs to Roman baths. Each of the colonies has a staff of nurses, teachers and physicians and there is no happier atmosphere in Spain.

Victims in the Hospital.

The Clinical Hospital of Barcelona is an ancient, gloomy pile of solid masonry. To this hospital were brought hundreds of the victims of March 16-17-18, most of them dead or dying. I don't know the statistics, but I saw the victims—the man with a shattered leg who wouldn't talk to me because I was a foreigner and "It is foreigners who have done this thing to me"; the 16-year-old boy, badly shell-shocked, whose face and hands were a mass of nasty looking wounds caused by dirt and gravel driven deeply under his skin; the high cheekboned Andalusian who said he was in the hospital "because the democracies won't help Spain"; the man with the bad pallor whose wife walked to the head of the bed, where he could not see her, to lean against the wall and weep bitterly; the man whose foot was smashed at the bombing of the French railroad station and who cried, "There is no reason for it in the name of humanity."

Down the corridor was the children's ward. Six-year-old Carmen Ferrer, who has snapping black eyes and pigtails, was in the park with her mother when it happened. I asked her why the city is being bombarded.

"To kill people," she said.

"Why should people be killed?"

"Because there are too many of us. The street cars are so crowded one often has to walk. And all of the stores are crowded, too. If they kill some of us, the others can ride and shop in the stores."

But, as an afterthought, she added: "But if they bomb the street cars and stores, too, it won't be of any use at all."

"Fascists—Bad Men."

Carmen Boira is 9 years old. She had a bandage over her forehead and another over her upper lip, cuts on nose and cheeks and a broken arm, suspended on a pulley.

"Who dropped the bombs, Carmen?" I asked her.

"The Fascists."

"Who are the Fascists?"

"Bad men. Italians."

In bed with Carmen was her doll, Maria Rosa. The same bomb that hit Carmen fractured Maria Rosa's painted skull.

The basement of the Clinical Hospital reeks with chemicals. Here on the tile floor were the still-unclaimed bodies of air raid victims, in rows. The bodies were mostly shapeless masses, some of them so badly burned as no longer to resemble human forms. I noticed a tall, powerfully built figure dressed in blue workmen's blouse and trousers, and the body of a young girl, clothed in black, the pallor of her face relieved by a narrow streak of blood that ran from her mouth across her cheek. There was the body of a man who had been operated on in vain; his splinted and bandaged arm pointed eerily to the ceiling. In one corner were two little girls about 6 and 8, the arm of the older outstretched, as though protectively, over the head of the other.

Here, in this reeking morgue, was the ultimate fruit of the air raids.

Technique of Bombing.

The technique of bombing from the air, as Col. Stephen Ogden Fuqua, American military observer in Barcelona, is doubtless reporting to our War Department, has made noteworthy progress in recent years. While Col. Fuqua was quietly pursuing his studies of this branch of science recently, his office became a practical laboratory, for the concussion of a bomb that fell nearby blew the Colonel out of his chair. It is not yet known whether the Colonel was able to make any exact calculations from this experience, although another man I met, who was lying flat on the sidewalk during a raid, figured he was lifted four feet in the air. And a sailor on a British ship in Tarragona was doing nothing more harmful than meandering along the deck when a bomb's concussion tossed him over the rail and into the water. The sailor, not being of a scientific turn of mind, expressed his conclusions thus: "!@"!!!! and a couple of blankety blanks.

In order to give warning to the population of an impending air raid, as well as to put the anti-aircraft batteries into operation, the authorities at Barcelona have been compelled to rely on sight and sound. Yet both sight and sound have failed in daylight raids, as well as those at night, and often the first warning of a raid has been the dropping of the initial bomb. This is because the raiders, after leaving the base at Palma, Mallorca, attain altitudes of as high as 20,000 feet, beyond the reach of eyes and binoculars. Then, to avoid detection by the sound locators, they throttle down their motors while still well out at sea and come gliding in silently over the city. Within a few seconds, their deadly loads are dropped and they are on their way back to the base.

At night, of course, they can glide in at much lower altitudes, pitting speed and maneuvering ability against the comparatively feeble searchlights. And even if they are picked up by the searchlights, the odds against being hit by anti-aircraft shells are still very much in favor of the raiders.

Thus, lacking the best and one is tempted to say the only feasible defense against raids, namely, constant patrolling by large numbers of pursuit planes, Barcelona was helpless.

Types of Bombing Planes.

Three types of planes were noted —Heinkel hydroairplanes, Junkers and Savoia Marchettis. The first two are of German make, the third Italian. They came over usually in flights of three to six at a time. Once nine planes were counted. For 41 hours, at short intervals, they glided in, dropping 350 bombs. It is believed that many of the planes went inland to Saragossa, replenished their supply of bombs and dropped them at Barcelona on their return trip to Palma.

The second advance in technique is in the composition and power of the bombs themselves. Their weight varied from 110 to 1100 pounds. Some were of the delayed fuse variety, penetrating roofs and exploding with terrific expansive force inside of buildings. It was a bomb of this type that hit a grain warehouse on the waterfront built of steel and concrete. The whole interior, to a length of some 200 feet, was smashed, with the steel girders torn apart like tissue paper. It is this type of bomb, too, that ripped seven-story apartment buildings into tatters.

But the type of bomb that most interested military observers was a high explosive type of comparatively little penetrating power, but with terrific lateral explosive force. That is, instead of the flower-pot type of explosion familiar in World War bombs, against which a man could protect himself by falling flat on his face, these bombs distribute their deadly fragments in a wide circle a few inches above the ground. They left their marks on many Barcelona buildings a foot or two above the sidewalk. This type of bomb is ideal for dropping on crowded streets and can be depended on to account for the maximum number of deaths.

Few Incendiary Bombs.

Comparatively few incendiary bombs were used, and these were of little effect. It is believed that the strong construction of Barcelona's roofs was responsible for the failure to use more of this type, which weigh only 35 pounds, although in a city whose houses are flimsily constructed, they would be useful in starting dangerous conflagrations.

An important footnote to the bombing of March 16-17-18 is the high incidence of death to wounded. The official figures show 875 dead—512 men, 245 women and 118 children—and 1500 wounded. This is at the rate of more than one to two.

If, as has been advanced, Barcelona was used as a testing ground for Italians and Germans to gauge the effect of improved technique in air raids, it produced results that must be gratifying to the technicians.

Ex-New York City Taxi Drivers.

Hy and Dave blew in one morning to enjoy the breakfast hospitality of the Hotel Majestic, consisting of one demi-tasse of black coffee and a hunk of black bread. They had just come from the front to pick up supplies in Barcelona for the International Brigade. They were bearded and filthy, but very cheerful in the prospect of a shave and a bath, a change of clothing and the exquisite pleasure of puffing an American cigarette. (The combat troops are smoking grass and tea.) Hy said he hailed from Coney Island and Dave came from around the docks and both were ex-New York taxicab drivers.

Hy and Dave were avid for news of the world, wondering what, if anything, France, Great Britain and the United States were going to do to save the Spanish Republic. In default of that, to use their idiom, it looked like curtains.

They described the terrific push of the Fascist forces on the Aragon front and the enormous numbers of tanks, big guns and airplanes that were being used against the Loyalist troops. It was, in their minds, not a question of man power—Dave said, "Give us one man to their two and an even break in materials and we'll go to town." Hy said, "We need 100 airplanes and need them quickly." They both agreed that the airplane was playing the decisive factor at this stage of the war.

Hy and Dave said that the International Brigade had been at the front for as long as four months at a time, in contrast to the World War practice of relieving troops after two or three weeks in the lines, and that the nervous exhaustion was too much for human beings to bear. Particularly nerve-racking was the constant machine-gun fire from planes flying at altitudes low enough, said Dave, to throw hand grenades at them. But hand grenades and rifles are no protection and hour after hour, day after day, squadrons of planes flying from all directions and pumping bullets into the backs of men's necks will wreck the morale of the stoutest troops.

Hy said he no longer was capable of undisturbed sleep. "When I hear the sound of a motor—any kind of motor—at night, I have to strain my ears until I identify what kind it is and only when I find it is not an airplane engine can I go back to sleep."

Anecdotes of the War.

They had some anecdotes. Dave was driving a truck along the road when he ran into a wave of Fascist infantry, having unwittingly got behind the enemy's lines. There was only one thing to do—give it the gas and bull through. "They fired point blank at three feet," he said, "and all I got was a cut knuckle from flying glass."

A Spanish Government medical officer innocently drove his ambulance into a town and walked into a cantina to have a drink. In the cantina were some men in Fascist uniforms, the town having been lost by the Government some days before. The bartender whispered to him to take a seat in a dark corner and, when the Fascists left, showed him the quickest way back to the Loyalist lines.

Hy and Dave had a fine day in Barcelona, got shaved, bathed and freshly-clothed (Dave spent 10 days' pay—125 pesetas—for a new pair of shoes) and left to spend the night in their covered and camouflaged truck on some quiet country road —under lousy blankets.

Trees As Plane Fire Cover.

The road from Barcelona to Tortosa is lined, for a large part of the way, with giant plane trees whose branches arch over the road. This is of practical, as well as of esthetic, value. It affords cover against machine-gun fire. When we started out, in a dilapidated Citroen, the chauffeur pulled back a sliding panel in the roof of the car and tilted his rear-vision mirror upward.

I understood this maneuver. I had met a 19-year-old Spanish girl in Barcelona who had taken this trip a few weeks before. It was on a clear, moonlit night. She and her companions heard a low-flying plane behind them. They stopped the car and ran for the ditch at the side of the road and lay down flat. The girl was wearing a light-colored coat. They heard a burst of machine-gun bullets as the plane flew past. Four times the plane returned, pouring its lethal stream at the figures in the ditch. "To make sure he had got us," she explained. When the plane finally left, they drove to the nearest town and had a big meal, feeling, as the girl said, that "we were born again." The machine-gunner's marksmanship was good. There were five bullet-holes in the girl's coat.

A similar story was told me by Bob Allen, an ambulance driver, who was returning to base hospital with a cargo of wounded men. A plane dived on him. Allen quickly stopped the ambulance, removed the wounded men to the roadside ditch, just as the plane dived at the ambulance on its return trip. Fortunately, no one was hit.

My companion in the Citroen, a French newspaper man, urged me to notify the chauffeur if I saw or heard a plane, explaining that he had lost two automobiles recently from machine-gun fire, one of which had caught 50 bullet holes in the gasoline tank. "If we are attacked," he said, "leave the car, but do not run too far; just throw yourself into the ditch."

Beautiful Countryside.

The countryside was beautiful with freshly-tilled fields, grape vines cut back for the summer growth, nut and orange groves and olive trees, but the pleasure of the drive was marred as the chauffeur whipped the rickety car up to a speed of 70 miles an hour, dodging around two-wheeled horse-drawn carts filled with farm produce, narrowly missing files of pedestrians, carrying heavy loads on their backs and heads, and charging past trucks loaded with troops and cartridge cases.

We roared through the narrow streets of Hospitalet—Little Hospital. "This place was bombed yesterday," said my companion. Beyond the road was less crowded. We came upon a frame of a burned car which had been machine-gunned a few days before and, a little farther on, saw a truck on which was mounted an anti-aircraft gun, the only sign we had thus far seen of a defense of this harried road, toward which the Fascists were moving in an attempt to get to the sea.

In a few minutes, at a place where the plane trees arched thickly over the road, we came upon a concentration of military trucks filled with men resting and having a bite to eat.

Hardly a House Intact.

Then Tortosa. A more depressing sight could hardly be imagined. Here had been a lovely city of more than 35,000 population which had been subjected to such an intense bombardment for a month that hardly a house remained intact. The inhabitants who had not been killed had fled. I saw one old man making his way through the ruins, an old woman and a boy, and these were the only civilians I saw. We crossed the bridge over the Ebro, since blown up by retreating loyalists, but at that time untouched, though all of the houses around it on both sides of the river had been pulverized.

Asleep Under the Sun.

We stopped for gas and oil at a military depot on the outskirts of town and found truckloads of soldiers who had just returned from the front, which was at that time about 15 or 20 miles away. Many of them lay dead asleep in the trucks in apparent oblivion to the hot sun which beat down upon them. Others, in ragged uniforms, dusty and dirty, sat around in the shade of the trees as the trucks were fueled. I noticed one chap who sat with his blanket roll, a suitcase and a child's tricycle, of which the seat was wrapped in tissue paper as though it had just been purchased at a store.

Two days had elapsed since the last bombing. Across the road was a freshly-made shell crater, which had missed the gasoline station by about 30 feet. Like the Ebro bridge, the station led a charmed life.

At this point, the Citroen decided to break down and, while it was being repaired with bailing wire and clothesline, I met a young Englishman, a member of the International Brigade, who was looking for his outfit after a tour in hospital. He had been wounded in the retreat from Belchite. No one at Tortosa knew where he could find the brigade. We asked him if he had any food and he produced some bread and two hard-boiled eggs from a parcel wrapped in newspaper. He offered us a share of it with princely generosity, though he had no notion where he was going to get his next meal—certainly not in the ghost city of Tortosa.

We started back for Tarragona, stopping at each of five towns to try to get something to eat, but the nearest approach was the offer of a handful of rice.

Attack on British Ship.

In Tarragona, I saw the British lion's tail being twisted. In the harbor were five British ships loaded with coal, a non-contraband material, among them the Stanwell, which had been hit three times by bombs, killing three British sailors. The remainder of the crew left the ship for the supposed security of a Tarragona hotel but, when that was also bombed, they demanded to be taken home aboard a British cruiser. Along with them went their captain, leaving with the Stanwell only the former chief officer, who now was captain and crew together.

The owners of the Stanwell had sent a lawyer to Tarragona to draw up a protest against the attacks on the shipping to be signed, if possible, by all of the five masters. We met him there when we arrived and we were invited aboard one of the ships where the protest was being framed. It read as follows:

Secretary State, Foreign Affairs, Foreign Office, London, Eng.

Undermentioned captains British vessels in Tarragona Harbor believe ships being subjected to deliberate attack stop nationality vessels plainly visible stop no military objective in vicinity yet bombs daily dropped around ships by insurgent aircraft stop request immediate action otherwise serious loss of British lives will undoubtedly occur.

I asked Capt. Robertson, our host, how he was enjoying Tarragona. It was an unhappy conversational gambit. He replied heatedly that he had been at the dock for 12 days and had been unable to discharge a ton of his cargo. In that time, there had been 28 bombings, with bombs landing so close to his ship that his men had been knocked flat by concussion and one had been blown overboard.

"Here is the kind of trinket I am finding on my deck," he said, handing over a fragment of air bomb about three inches square with ugly jagged edges.

"And only yesterday the Fascist bombers came over five times."

The Captain was visibly annoyed, likewise perplexed/that the mighty British Government was doing nothing to protect British shipping.

Tactics of the Bombers.

With nothing to do but loll in his cabin and wait for air raids, he had some interesting stories about the tactics of the Fascist bombing planes. Here, as at Barcelona, they come in very high, cut their motors and dump their loads.

"The other day," said the Captain, "a lone Fascist bomber came low over town for a change, and it was very pleasing to see three Government pursuit planes come out of the clouds and dive down upon it. The bomber headed for the mountains with the pursuit planes after it and, as soon as all four had disappeared, three big German bombers appeared from another direction, released their bombs and were gone."

Here he reached for the whisky bottle.

The business of the moment, that of getting five signatures to the telegram of protest, was a little delayed because one of the five captains was being persuaded to leave an underground dugout which he had established as his headquarters.

As the signatures were being written and we were on our second highball, we heard the moaning of the sirens. "To the chasers," said the British lawyer, raising his glass. Two of the Captains rose, excused themselves and returned to their ships. Our host said: "Well, gentlemen, there's no use tempting fate, is there? Let's go below." So we put out the kerosene lamps and went to a saloon on lower deck, closed the portholes and poured a drink. There was no light except for a shielded electric flashlight.

In the brief pauses of the British lawyer's scholarly and eloquent lecture on maritime law and the need for protecting British shipping, we heard the dull roar of bombs falling somewhere up the coast.

In a few minutes, the "All Clear" signal was sounded, and we climbed back into the Citroen, leaving the British captains to reflect on the contemptuous manner in which the Fascist bombers were holding the Union Jack.

About 10 miles out of Tarragona, the Citroen suddenly released a cloud of oil fumes, coughed loudly and quit. We hailed a passing truck and in a couple of hours were back in the streets of Barcelona, dimly lit with blue lamps.

Conduct of the People.

The writer, who was in Paris during the World War and was witness to the feverish gaiety of night life there, was interested to notice that in Barcelona there were few signs of the moral letdown that usually accompanies the back wash of a war. After nightfall the streets are deserted, as are most of the cafes. There are, of course, some places like the Hotel Ritz, where there is music and dancing at night, but they are few. There is practicaly no solicitation on the streets and I failed to observe a single case of drunkenness.

There is no glitter or glamour to this war, no fancy uniforms, no bands playing, no parades—unless the last term could be applied to a pathetic procession I witnessed in the streets of Barcelona of youngsters of 16, 17 and 18, high school kids, who had just volunteered for front line service as Republican Spain makes its last stand.

It is a war—on the Republican side at least—fought by men in tattered and lousy uniforms, by men suffering from nervous and physical exhaustion. It is a war where the Fascists machine-gun young women riding in little automobiles. When they mutilate defenseless civilians and crush the bones of children like Carmen Ferrer, the one with the black eyes and pigtails.

DAYLIGHT SAVING

BEGINNING TODAY IN SOME STATES

Will Make a Change in the St. Louis Broadcasting Time of

YOUR FAVORITE PROGRAMS

ON

KSD

NEW PROGRAM SCHEDULE—ST. LOUIS TIME

SUNDAY

1:00 P. M.—The Radio Newsreel.
2:00 P. M.—Strange as It Seems.
2:15 P. M.—Romance Melodies.
4:30 P. M.—The Pepper Uppers.
5:00 P. M.—Jack Benny.
5:30 P. M.—Interesting Neighbors, Jerry Belcher.
6:00 P. M.—"Charlie McCarthy"; John Carter and Don Ameche.
7:00 P. M.—Manhattan Merry Go Round.
7:30 P. M.—Album of Familiar Music.
8:00 P. M.—Phil Spitalny's All Girl Orchestra.
8:30 P. M.—Marion Talley, soprano.
9:00 P. M.—Money Matters.

MONDAY

8:45 A. M.—The Woman in White.
9:00 A. M.—David Harum.
9:15 A. M.—Lorenzo Jones
9:45 A. M.—Betty Moore Triangle Club.
10:00 A. M.—Mrs. Dodsworth, Day by Day.
10:45 A. M.—Lady Courageous.
11:15 A. M.—Mrs. Wiggs of the Cabbage Patch.
11:30 A. M.—John's Other Wife.
11:45 A. M.—Just Plain Bill.
1:00 P. M.—Pepper Young's Family.
1:15 P. M.—Ma Perkins.
1:30 P. M.—Vic and Sade.
1:45 P. M.—The Guiding Light.
2:00 P. M.—Dan Harding's Wife.
2:15 P. M.—The Heart of Julia Blake.
2:30 P. M.—Rush Hughes.
4:15 P. M.—Your Family and Mine.
4:45 P. M.—Little Orphan Annie.
5:00 P. M.—Terry and the Pirates.
5:15 P. M.—Gabriel Heatter.
5:45 P. M.—Dick Tracy.
6:00 P. M.—Public Hero No. 1.
6:30 P. M.—Garden Melodies.
7:00 P. M.—Victor Arden's Orchestra.
7:30 P. M.—Mickey Mouse Theatre of the Air.
8:00 P. M.—Marek Weber's Orchestra.
8:30 P. M.—Burns and Allen.
9:00 P. M.—Amos 'n' Andy.
9:15 P. M.—Alpine Varieties with Russ David's Orchestra.
9:30 P. M.—Joe Rines' Orchestra.

TUESDAY

8:45 A. M.—The Woman in White.
9:00 A. M.—David Harum.
9:15 A. M.—Lorenzo Jones
10:00 A. M.—Mrs. Dodsworth, Day by Day.
10:45 A. M.—Homemakers Exchange Program.
11:15 A. M.—Mrs. Wiggs of the Cabbage Patch.
11:30 A. M.—John's Other Wife.
11:45 A. M.—Just Plain Bill.
1:00 P. M.—Pepper Young's Family.
1:15 P. M.—Ma Perkins.
1:30 P. M.—Vic and Sade.
1:45 P. M.—The Guiding Light.
2:00 P. M.—Dan Harding's Wife.
2:15 P. M.—Contract Bridge Lesson.
2:30 P. M.—Rush Hughes.
4:00 P. M.—Science in the News.
4:15 P. M.—Your Family and Mine.
4:45 P. M.—Little Orphan Annie.
5:00 P. M.—Terry and the Pirates.
5:15 P. M.—Vocal Varieties.
5:45 P. M.—Dick Tracy.
6:00 P. M.—Russ Morgan's Orchestra.
6:30 P. M.—Wayne King's Orchestra.
7:00 P. M.—Vox Pop.
7:30 P. M.—Fibber McGee and Company.
8:00 P. M.—Believe It or Not, Robert L. Ripley.
8:30 P. M.—Jimmy Fidler's Hollywood Gossip.
8:45 P. M.—Dale Carnegie.
9:00 P. M.—Amos 'n' Andy.
9:15 P. M.—Alpine Varieties with Russ David's Orchestra.

WEDNESDAY

8:45 A. M.—The Woman in White.
9:00 A. M.—David Harum.
9:15 A. M.—Lorenzo Jones
9:45 A. M.—Hello Peggy.
10:00 A. M.—Mrs. Dodsworth, Day by Day.
10:45 A. M.—Lady Courageous.
11:15 A. M.—Mrs. Wiggs of the Cabbage Patch.
11:30 A. M.—John's Other Wife.
11:45 A. M.—Just Plain Bill.
1:00 P. M.—Pepper Young's Family.
1:15 P. M.—Ma Perkins.
1:30 P. M.—Vic and Sade.
1:45 P. M.—The Guiding Light.
2:00 P. M.—Dan Harding's Wife.
2:15 P. M.—The Heart of Julia Blake.
2:30 P. M.—Rush Hughes.
2:45 P. M.—Songs of Jean Carmen.
4:00 P. M.—America's Schools.
4:15 P. M.—Your Family and Mine.
4:45 P. M.—Little Orphan Annie.
5:00 P. M.—Terry and the Pirates.
5:15 P. M.—Gabriel Heatter.
5:45 P. M.—Dick Tracy.
6:00 P. M.—One Man's Family.
6:30 P. M.—Tommy Dorsey's Orchestra.
7:00 P. M.—Town Hall Tonight with Fred Allen.
8:00 P. M.—Kay Kyser's Musical Class and Dance with Harry Babbitt.
9:00 P. M.—Amos 'n' Andy.
9:15 P. M.—Alpine Varieties with Russ David's Orchestra.
9:30 P. M.—Joe Rines' Orchestra.
9:45 P. M.—Victor Arden's Orchestra.

THURSDAY

8:45 A. M.—The Woman in White.
9:00 A. M.—David Harum.
9:15 A. M.—Lorenzo Jones
10:00 A. M.—Mrs. Dodsworth, Day by Day.
10:45 A. M.—Homemaker's Exchange Program.
11:15 A. M.—Mrs. Wiggs of the Cabbage Patch.
11:30 A. M.—John's Other Wife.
11:45 A. M.—Just Plain Bill.
1:00 P. M.—Pepper Young's Family.
1:15 P. M.—Ma Perkins.
1:30 P. M.—Vic and Sade.
1:45 P. M.—The Guiding Light.
2:00 P. M.—Dan Harding's Wife.
2:15 P. M.—Contract Bridge Lesson.
2:30 P. M.—Rush Hughes.
4:15 P. M.—Your Family and Mine.
4:45 P. M.—Little Orphan Annie.
5:00 P. M.—Terry and the Pirates.
5:15 P. M.—Vocal Varieties.
5:45 P. M.—Dick Tracy.
6:00 P. M.—Rudy Vallee and Company.
7:00 P. M.—Good News of 1938.
8:00 P. M.—Bing Crosby and Bob Burns.
9:00 P. M.—Amos 'n' Andy.
9:15 P. M.—Alpine Varieties.
9:30 P. M.—Paths of Destiny, dramatization.

FRIDAY

8:45 A. M.—The Woman in White.
9:00 A. M.—David Harum.
9:15 A. M.—Lorenzo Jones
9:45 A. M.—Hello Peggy.
10:00 A. M.—Mrs. Dodsworth, Day by Day.
10:45 A. M.—Lady Courageous.
11:15 A. M.—Mrs. Wiggs of the Cabbage Patch.
11:30 A. M.—John's Other Wife.
11:45 A. M.—Just Plain Bill.
1:00 P. M.—Pepper Young's Family.
1:15 P. M.—Ma Perkins.
1:30 P. M.—Vic and Sade.
1:45 P. M.—The Guiding Light.
2:00 P. M.—Dan Harding's Wife.
2:15 P. M.—The Heart of Julia Blake.
2:30 P. M.—Rush Hughes.
2:45 P. M.—Songs of Jean Carmen.
4:00 P. M.—Education in the News.
4:15 P. M.—Your Family and Mine.
4:45 P. M.—Little Orphan Annie.
5:15 P. M.—Gabriel Heatter.
5:45 P. M.—Dick Tracy.
6:00 P. M.—Lucille Manners, Soprano.
7:00 P. M.—Waltz Time with Abe Lyman's Orchestra.
7:30 P. M.—A. L. Alexander's True Stories.
8:00 P. M.—First Nighter, dramatization.
8:30 P. M.—Jimmy Fidler's Hollywood Gossip.
8:45 P. M.—Dorothy Thompson, comment on people in the news.
9:00 P. M.—Amos 'n' Andy.
9:15 P. M.—Alpine Varieties with Russ David's Orchestra.
9:30 P. M.—Joe Rines' Orchestra.

SATURDAY

8:15 A. M.—Charioteers.
8:30 A. M.—Music Internationale.
10:00 A. M.—Chasin's Music Series.
10:30 A. M.—Rex Battle's Concert Ensemble.
1:00 P. M.—Golden Melodies.
1:30 P. M.—Swingology, Musical Show.
2:00 P. M.—Greater St. Louis Inter-High School Spelling Tournament.
4:55 P. M.—Gabriel Heatter.
5:00 P. M.—Hole in One Golf Tournament.
5:45 P. M.—Camera Club of the Air.
6:45 P. M.—Alpine Varieties with Russ David's Orchestra.
7:00 P. M.—Community Forum.
7:30 P. M.—American Portraits.
8:00 P. M.—NBC Symphony Concert.

SPORT BROADCASTS:
Midday Sports Preview with Frank Eschen, Monday thru Saturday, 12:00 Noon-12:15 P. M.
Daily Sports Column with Paul Douglas, Monday thru Saturday, 4:30-4:45 P. M.
Sportlights with J. Roy Stockton and Frank Eschen, Monday thru Saturday, 5:30-5:45 P. M.

WEATHER REPORTS
Daily Except Sunday, 8:30 A. M. and 10:00 P. M.

MARKET REPORTS
Daily Except Sunday, 12:55-1:00 P. M.

NEWS BROADCASTS: Associated Press News
Daily Except Sunday, 8:00-8:10 A. M. and 12:45-12:55 P. M.
Monday thru Friday, 3:45-3:55 P. M.
Saturday Only, 4:45-4:55 P. M., 6:40-6:45 P. M. and 10:00-10:10 P. M.
Sunday Only, 12:55-1:00 P. M. and 2:55-3:00 P. M.
Post-Dispatch Headlines — Daily Except Sunday, 11:00-11:05 A. M.

Press Radio News
Saturday Only, 4:25-4:30 P. M.

Science Studies the Possibility of Foretelling the Future

Experiments Carried On at Duke University Suggest That Certain Individuals May Have the Ability to Make Limited Predictions.

Dr. J. B. Rhine (right) recording a student's prediction of the order of "ESP" cards. The deck, shown face down on the table, was shuffled and then compared with the listed order of the prediction.

The former Miss Sara Ownbey, assistant in the precognition tests and now Mrs. George Zirkle, wife of the star scorer.

Professor George Zirkle of Hanover College, who scored the record high in tests for telepathy and precognition at Duke University.

A screened test of ability to foretell the order of cards, conducted at Tarkio College, Missouri.

By SELWYN PEPPER

Of the Post-Dispatch Sunday Magazine Staff

DOWN through the ages soothsayers and crystal ball gazers have had a powerful hold on popular imagination. Even today fortune tellers abound in some communities, Wellston, for example, where they are as thick as filling stations. But learned men usually have looked down their noses at anyone claiming to be able to predict the future. Now, however, a scientific laboratory has come to the support of those who think there is such a thing as prophetic ability. And the laboratory, at Duke University, is headed by Dr. J. B. Rhine, the same Dr. Rhine whose reports on the possibility that there may be something to telepathy (mind reading) and clairvoyance (second sight) have kept the psychological world embattled for five years.

Dr. Rhine is quite cautious in his first report, published last Monday in the Journal of Parapsychology. And well he might be, since his earlier announcements have met with such a storm of disagreement.

Although the report is only just now being published, Dr. Rhine has been studying precognition, as he calls it, since 1933. He apparently waited until now to start publishing his results in order to be sure of his facts and to wait for supporters to come to his aid in the controversy stirred up by his studies of telepathy and clairvoyance. His critics among psychologists have maintained that his previous studies were in error because they were mathematically unsound. But now prominent mathematicians have come to Dr. Rhine's defense, saying that his mathematics are correct. Having somewhat squelched the opposition, temporarily at least, Dr. Rhine is ready to go ahead with periodic reports on what he has found out about ability of some persons to tell in advance what is going to happen.

He tested them in his parapsychology laboratory at Durham, North Carolina, with decks of cards, not ordinary playing cards, but extra-sensory perception (ESP) decks of 25 cards marked with a circle, a rectangle, a plus mark, a star or wavy lines. The card-guessing game was necessary because that is the best method found by the Duke investigators to measure extra-sensory perception for check-up by standard formula.

Forty-nine persons who had previously demonstrated perception outside the senses —"extra sensory"— were asked to predict how cards would appear after a deck was cut or shuffled. They proved to Dr. Rhine's satisfaction that they could foretell the future by guessing correctly the order in which the cards would appear far more accurately than mere chance would allow.

Fully aware that what satisfied him may not satisfy others, Dr. Rhine said about his research: "The reader is not asked to *believe* it; but he is earnestly invited to consider it. If he cannot himself help to test these hypotheses, or offer constructive suggestions for better test procedures, he should await the further repetition of those who can. The truth must come ultimately from the laboratories, not from public disputation. In brief, less speculation, more experiment!"

He began his own experimenting, he said, because there had been no convincing scientific study and verdict on prophecy, in spite of the widespread popular belief in it. "It is true, of course, that scientific thought in general would tend to discourage belief in precognition, but likewise would it at different stages of the history of science have discouraged belief in most of the important subsequent scientific discoveries," he wrote.

"It is therefore a question for scientific consideration if only in the interest of social enlightenment and mass mental hygiene. The mere remote possibility of the occurrence of precognition is serious enough to fire the dullest imagination."

AND having been imaginative enough to undertake study of clairvoyance, he felt he had to go on with a study of prophecy, since the two subjects have always been intimately associated. He felt he had proved there was some possibility of the existence of second sight, therefore he felt justified in studying precognition in the laboratory.

He began in December, 1933, and has continued the study down to the present. A young man who had had remarkable success in the earlier experiments in extra-sensory perception was asked to try to predict the order of a pack of cards as it would be after shuffling. He wrote a list of 25 card symbols as he thought they would appear, then cut the pack of cards five times in random fashion. Working alone, he ran through the deck 106 times. His average score was 7.1 hits per run of 25. This was significant because the law of chance would have given him only five hits out of 25.

Then five other persons experienced in extra-sensory perception tests were encouraged to play the new variation on the old Duke card game, except that they were asked to record their guesses, then shuffle the pack, instead of cutting it. All but one obtained significant scores, that is, better than chance would allow. Three of the six persons in this preliminary testing, incidentally, were graduate assistants in the psychology department at Duke.

The next step was to introduce an observer into the situation, instead of allowing each subject to work alone. Dr. Rhine became the observer. He cut a pack of cards and the first young man whose score had been significant recorded 25 predictions—his guesses of the future order of the 25 cards. The subject made five random cuts in the deck with the cards still face down. They were turned over one by one and compared with the prediction. The score again was beyond the realm of chance.

After that further tests were made involving various methods of cutting and shuffling cards, but it soon became apparent that it did not matter whether the cards were cut or shuffled or just how the shuffling was done—the scores with these superior "guinea pigs" were still better than mere guesswork.

Just to make sure that the first six tests weren't accidents, three other persons who had demonstrated ability at clairvoyance and telepathy were tested at prophecy. Their scores, too, were termed "highly significant."

Convinced by these preliminary tests, the Duke parapsychology department began a large-scale experiment. Forty-nine subjects were selected, all normal persons. Thirty-two of them were children chosen from a grade school on the basis of superiority in earlier ESP tests. Nine were students at Duke University who had also shown marked extra-sensory perception ability. One was a professional medium, three were housewives and one a city engineer. Part of the series conducted with the medium was done with the subject in trance, the so-called control personality co-operating, with no difference in results.

The 49 persons took 113,075 trials. Their average score was only 5.14 hits per 25 cards. However, over so long a series the total gives a deviation of 614 above the mean chance expectation. Dr. Rhine pointed out. "This means a critical ratio of 4.5, which represents approximate odds of over 400,000 to one that such a deviation would not occur by chance alone," he declared. "The chance hypothesis is therefore excluded from further consideration."

Having disposed of the hypothesis that the scores were no better than simple luck, he went on to describe how another possible source of error was eliminated. The subjects were not allowed to handle the cards. Usually they were shuffled face down by an examiner who sat far away from the subject.

In making his guesses, the subject either wrote down the symbols or called them orally to a recorder. After the calls were written down, the pack of cards was shuffled and checked against the record of the guesser's predictions.

In spite of these precautions, there was one very disturbing element, Dr. Rhine admitted. The more the precautions the lower the scores, that is, when the experimenter took over the card shuffling, scores dropped. But there are other possible explanations for the decline, he asserted. One is that some subjects believed they were helped in some mysterious fashion by contact with the cards, and liked to be allowed to shuffle the pack. They didn't know why holding the cards face down helped them guess better; they only knew that it did.

"The results are sufficiently peculiar not to be due to chance," Dr. Rhine asserted. "It might be said with equally good ground that sensory cues were not guiding the subject in making his calls, since sensory cues of future events are not conceivable.

"If the experiments were conducted properly and the results handled with due care, there is no alternative to the conclusion that extra-chance pre-shuffling calling of card order has been shown by some subjects. Whether the number of investigations suffices to assure ample confirmation and elimination of possible error and to allay sufficiently any concern as to the experimenter's good faith is a matter for individual judgment.

"IN ANY case this report adds further strength to the case for extra-sensory mode of perception. That is, against the background of the great amount of work already reported, in which the ESP hypothesis has been confirmed, the weight of these further 113,075 trials which are safeguarded even better against sensory cues by the subsequent shuffling is very considerable indeed.

"If the results are not due to chance, or sensory cues, or persistent error, or deception, there is no ready-to-hand alternative to the view that ESP is not time-limited," he declared.

And, in the midst of the study, new questions arose in the minds of the psychologists. Was it possible, they wondered, that the testers by extra-sensory means were stacking the cards in favor of the subjects? Were they aware of the concealed card order as well as of the call order to a degree sufficient to stack the deck somewhat favorably? Only a little favoring by the tester was needed to change the score considerably. Although the possibility of knowing how the cards were arranged, even though their faces were concealed, may seem far-fetched to the layman, it didn't to those in charge of the experiment. They therefore began studying to see if there is such a thing as an "ESP shuffle."

They have not finished that investigation. "Whichever hypothesis proves to be correct —precognition or the ESP shuffle—a new advance may properly be claimed for the research," Dr. Rhine wrote.

But he was disturbed about publishing his results and rousing a new critical storm. In an editorial note, he said: "Although we regard the report as a very tentative and far from exciting one, the importance of the question makes the venture of publishing it seem somewhat bold. Possibly it may be regarded as rashly inviting incredulity upon a field of research only just emerging from the shadow of the gruelling criticism incident

(Concluded on Page 6.)

The BOODLER who GRABBED THOUSANDS and DIED 'IN the RED'

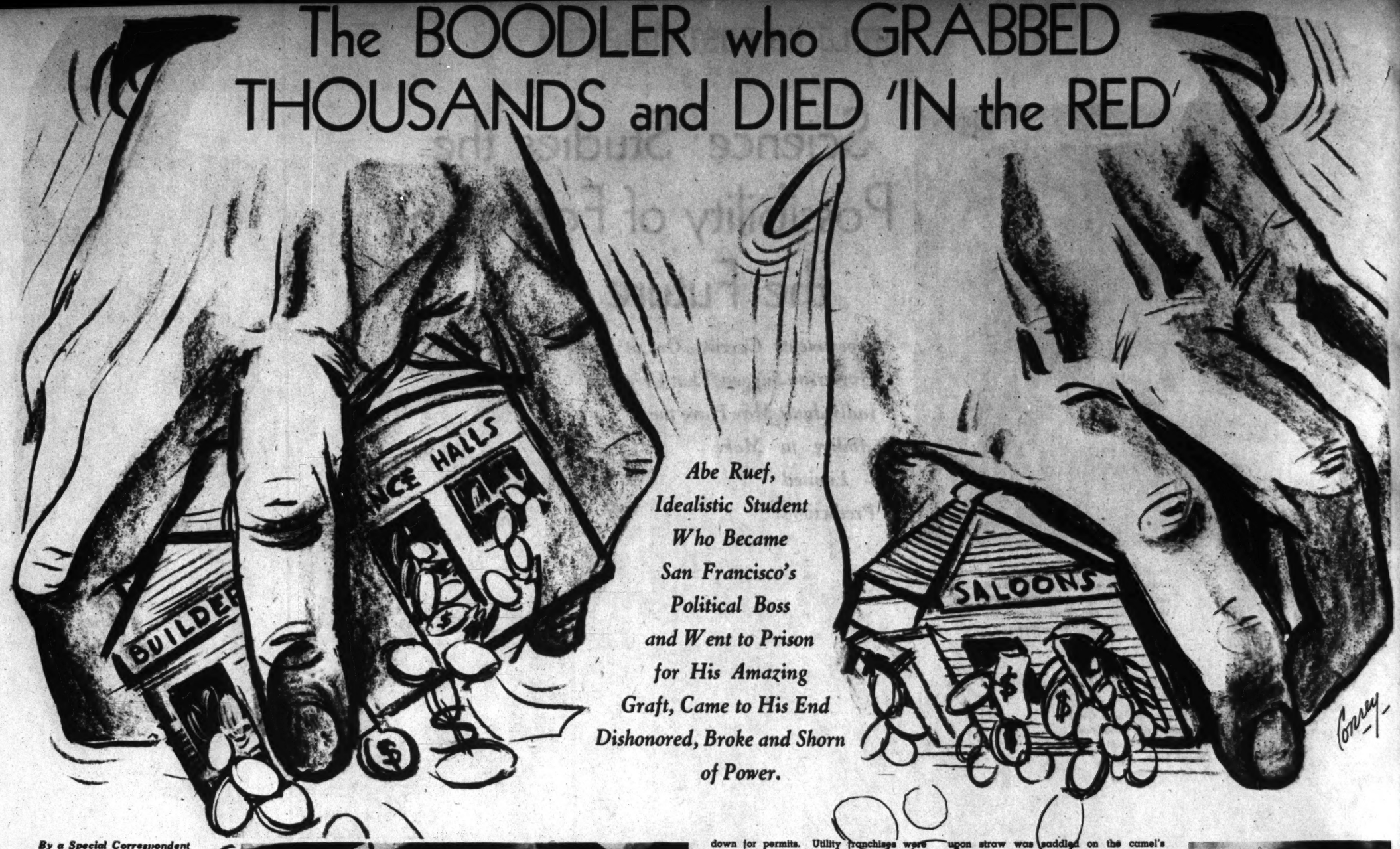

Abe Ruef, Idealistic Student Who Became San Francisco's Political Boss and Went to Prison for His Amazing Graft, Came to His End Dishonored, Broke and Shorn of Power.

By a Special Correspondent of the Post-Dispatch Sunday Magazine

SAN FRANCISCO.

BEFORE good citizens in San Francisco had regained control of their city, Abe Ruef came to power and created a political Frankenstein that first poured the public's gold into his private coffers, then cast him in prison, stripping from him not only honor, which he despised, but wealth, a thing he loved. An inventory of his estate filed last month disclosed that assets were wiped out by debts of $100,000.

To account logically for the amazing rise of Ruef, it must be recalled that San Francisco was "Big Town" when the rest of the West Coast was rancho, mining camp and desert. Money was cheap, as cheap as life, and both were held lightly by the early residents of this thriving seaport, who tolerated a district so shameless for squandering sailors, world travelers, gold miners and profligates, that the morality of the world is shocked in retrospect.

No product of the Barbary Coast or slums was Abe Ruef. At his trial for extortion—after the rats he had placed in office had bared their teeth at him from the witness stand—no plea was made to the jury that he was a product of evil environment, tutored only in the Fagin-staffed school of machine politics.

Ruef, son of honorable parents, attended the University of California, winning reputation there as a liberal-minded idealistic student, happily endowed with wit and imagination.

He began as a lawyer, and a good one. His practice grew, but was not lucrative as the young honor graduate had expected. His opportunity, in the form of a bitter strike lost by labor, came in the door and his idealism flew out the window. A teamsters' walkout had fallen short of its objective; labor, disgruntled, dissatisfied with its leadership, blamed intervention by city officials. Ruef struck while the iron was hot, and organized almost single handed the independent "Union Labor Party," later referred to as the Workingman's Party.

Ruef, who never held or sought political office, guided politically by instinct alone, thereby created with his bare hands a monster that kept the feet of his hirelings on public desks and their hands in public pockets for nearly eight years. The lion's share of the graft he appropriated for himself. He became rich, power beyond normal comprehension was his—ruler virtually of all he surveyed.

Blinded as other false gods by faith in his invulnerability, he failed even to slow the pace of his greedy henchmen when an investigation, backed by the President of the United States, was begun into the incredible mess of San Francisco graft and corruption. Before he had swallowed the last bitter pill, most of his gains had gone to lawyers in a futile effort to escape conviction. The remainder was spent in his ultimately successful attempts for pardon. Strangely enough, the same newspaper editor who had inspired the public to rise against Ruef led the movement to obtain the pardon. Perhaps it was because Ruef was the only one of a dozen or more inflicted who went to the penitentiary.

The late Abe Ruef.

Heedless Republicans had turned down Ruef's offer of labor support before he organized it as an independent faction, and old line Democrats never heard of him. They were astounded in 1901 when the Workingman's candidate for Mayor was elected. The new Mayor was Eugene E. Schmitz, a black-bearded orchestra leader at a downtown theater, other qualifications unknown. "When he was elected every burglar alarm in town went off," a sage later remarked.

The boodling was held in check for nearly two years by virtue of the fact that there were several holdovers on the Board of Supervisors who failed to see eye to eye with Schmitz and Ruef. This obstacle in the path of the Boss's progress was removed at the next election when his party gained a majority on the Board. With them into office went an assortment of nonentities and worse, who soon had things running the way they should—for them. One supervisor, as a sad example, was Tom Lonergan, who occasionally drove a bakery wagon.

Tom was playing billiards when he learned that he had been selected for the Ruef ticket. Tom was playing billiards when he learned that he had been elected. It would appear that except for visits to the bank, which increased after his elevation to public office, Tom kept right on playing billiards until reform swept him back to anonymity from the expensive Cliff House, where he was wont to tempt his palate with breakfast of champagne and eggs and other odd combinations.

Subsequent investigations disclosed that after 1903 the municipal government gouged any and all who were so unfortunate as to deal at City Hall. Builders were shaken down for permits. Utility franchises were sold for as much as the boys at the Hall could get.

Not a single beer sign was hung, it was said, unless someone "inside" received a bribe. Some ordinances were put on the books for the sole purpose of exacting tribute. Each city inspection was accompanied by graft.

Then there was the "municipal crib." That noted brothel, it was disclosed, had so many partner-owners who held public office that it was virtually recognized as a city institution. Other immoral establishments, barrooms and gambling houses ran unmolested—for a price.

Even Ruef was contemptuous of his grasping associates who ever sought new ways to peel the public's hide. Once he remarked that his supervisors were so hungry for graft "they would eat the paint off of houses." The boodling went on without restraint, the boodlers undisturbed by whispering campaigns among honest citizens and hints of grand jury investigations. The corruption was completely over-shadowed by the 1906 earthquake. Mayor Schmitz almost justified his existence by his surprising competence in the emergency. He personally directed reconstruction committees, exhausting himself physically at the task. Mayor Schmitz's relief lines received his personal attention; he provided shelter for the homeless.

But as soon as the paint was dry on the newly erected houses, the "paint eaters" got busy again. Before distracted citizens were able to direct attention to public business, an unwanted street car franchise was "sold" to the company, a telephone company franchise which had been bitterly opposed was jammed through. After these loads, straw upon straw was saddled on the camel's back until, finally, the breaking point was reached. A Sir Galahad appeared to lead knights of reform against the dark forces of corruption.

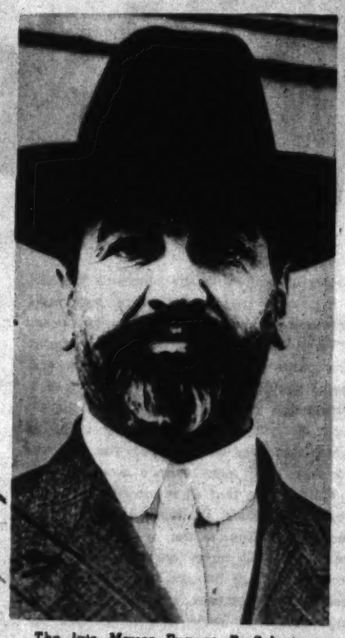

The late Mayor Eugene E. Schmitz.

THE shining armor was donned by Francis J. Heney, formerly the fighting Attorney-General of Arizona, who had made a name as an enemy of public enemies. His efforts nearly cost him his life, but he recovered from a wound inflicted by an assassin and lived to serve honorably as Superior Court Judge at Los Angeles. His followers and financiers were the "Committee of Civic Regenerators," including Rudolph Spreckels, sugar tycoon. At the direction of President Theodore Roosevelt, the United States Secret Service placed William J. Burns at his disposal. Heney made public oath to put Ruef in prison.

Somewhat flabbergasted by this show of opposition, Mayor Schmitz made hasty departure for Europe "to get ideas" on further reconstruction activities, leaving Ruef to carry on the defense. The Acting Mayor, a cog in the Ruef machine, with characteristic gall ordered the removal of District Attorney William H. Langdon, who had armed Heney with authority by appointing him as assistant. Then Ruef was appointed to succeed Langdon. It was as simple as that to stop the grand jury investigation, although the jury remained in session, idly waiting for Ruef to bring in evidence against Ruef. Schmitz, violinist-Mayor, returned from Europe to have a good laugh with his boss.

Later Langdon was restored to office when his removal was declared illegal.

Unable to control their greedy impulses until the heat abated, the ring continued to graft, sneering meanwhile at the impotent Burns and Heney. One night the two underrated investigators spread the net that later enmeshed Ruef. Lonergan, the champagne-for-breakfast supervisor, was caught in the act of accepting a bribe for a skating rink permit. He, and an accomplice member of the board, seized the straw of immunity and "sang" to the grand jury. The vocal chorus sent detectives in search of Ruef.

Ruef and Mayor Schmitz were questioned together. No admissions passed through the former band leader's black beard, but after Ruef learned that he and his puppet had been indicted for accepting $40,000 from proprietors of "French restaurants" for liquor licenses, he showed the white feather. He testified that the money was paid by the "restaurant" owners because their permits had been revoked on moral grounds. Schmitz had to change the police commission to have the permits issued. He and the Mayor divided the money between them, he said. Each received a five-year term, later set aside on technicalities.

Meanwhile, informers continued to stream through the grand jury room, leaving damning evidence, in return for immunity, against the men who had given orders. Stacks of indictments were returned, 129 against Ruef, 47 against Mayor Schmitz, 207 in all, including some against officers of the street railway, gas and two telephone companies, in connection with franchise "deals."

Supervisor James Gallagher, one of Ruef's go-betweens, swore that $200,000 had changed hands before the street car franchise was put over: Gallagher kept $15,000, Supervisor Andrew Wilson got $10,000 and $65,000 was divided among 14 other supervisors; to Schmitz and Ruef went $110,000.

The time-worn defense device of attacking the prosecution was pressed in service by the harassed boodlers: Burns and Heney had obtained confessions by third degree methods, Spreckels had a personal ax to grind, it was a "newspaper case" because one paper had published secret grand jury proceedings. The propaganda had some effect, but it was dissipated quickly when Supervisor Gallagher's home was bombed after he went to the grand jury.

Francis J. Heney.

DURING Ruef's extortion trial, Heney was shot, and gravely wounded. He was never convinced that the assassin, Mooris Haas, a rejected juror, had not acted for others. Unbiased conclusions, however, were that Haas was driven by a grudge. He had sought excuse from service when summoned to act as juror in the Ruef case, because years before he had served a term in prison for embezzlement, and had lived it down. The trial Judge thought that Heney would strike him off because both Haas and Ruef were Jewish.

Instead, the prosecutor disqualified him by recalling the prison stripes, and flaming with chagrin and humiliation Haas left the courtroom. After months of brooding he came back, drew a pistol and shot Heney at counsel table. He effectively quieted lynch talk, by ending his life several days later in his cell.

The echo of his shots hardly had died away when Ruef's Chief of Police, William J. Biggy, disappeared in the bay on his return from a launch trip to Oakland, where he had told a friend he intended to resign. Three years later, William Murphy, driver of the launch, went mad, shouted again and again: "I don't know who did it, but I swear I didn't."

Heney was succeeded as graft prosecutor by Hiram Johnson, who went on to the United States Senate. Later Heney was defeated for District Attorney by Charles M. Fickert, who went down in history as the man who prosecuted Tom Mooney. Ruef went to San Quentin in 1911, came out in 1915, and lived, hook or crook, by dealing in promotions and real estate until 1936. There still were thousands of dollars in his name—but the debts of $100,000 liquidated the assets. Abe Ruef, boodler extraordinary, died broke. Mayor Schmitz was tried, and acquitted when Gallagher failed to appear. He served a subsequent term as City Supervisor and died in 1928, shorn of his power, his good name and his black beard.

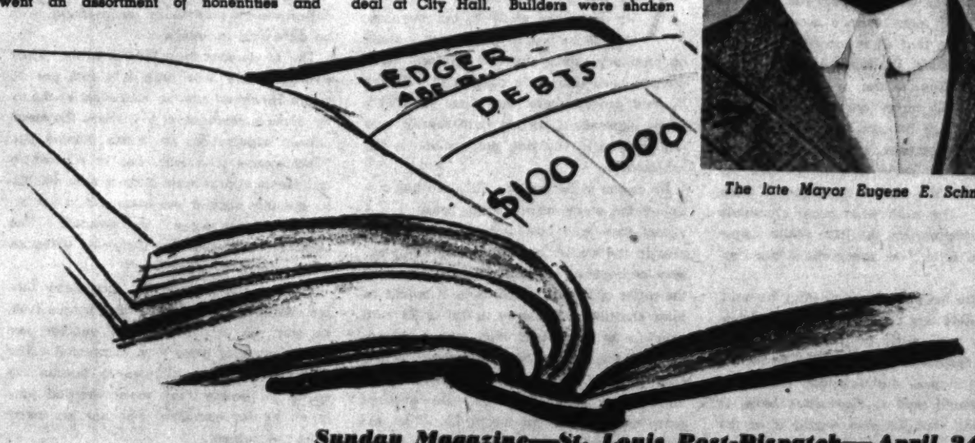

Closed in on the Counterfeiters' Ring — then SMASHED IT

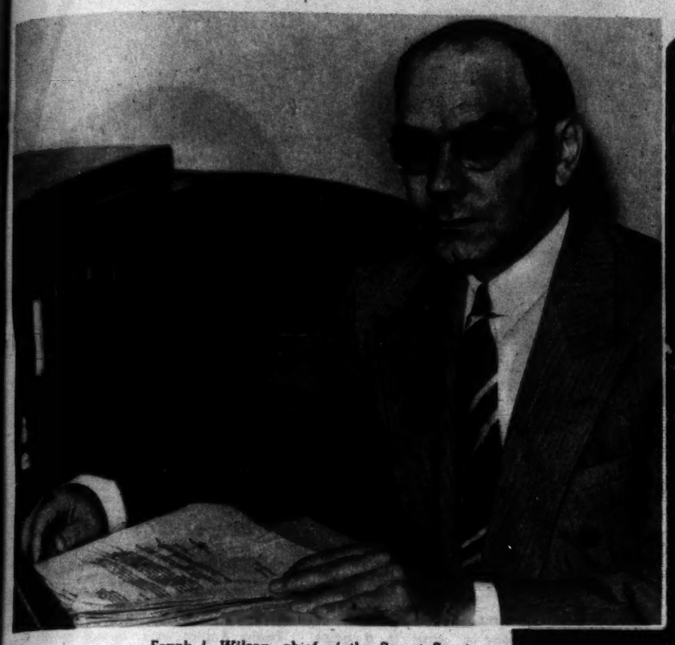

Frank J. Wilson, chief of the Secret Service.

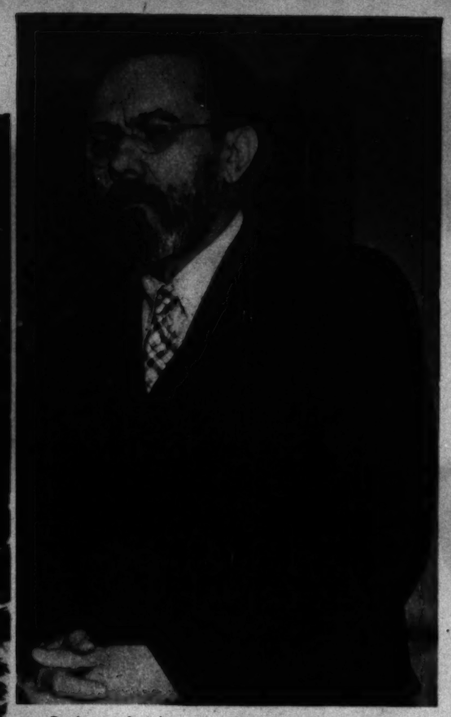

Sophrony Balaban, the unfrocked orthodox priest.

Mike Markalj.

Petar Klickovich.

Nick Bulyat.

John Majatich.

Frank Lehecka.

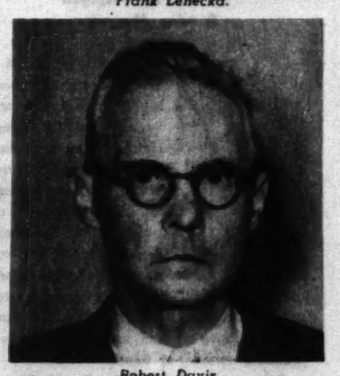

Robert Davis.

Michael J. Murray.

Nikola Zrnić.

How Federal Operatives, in Painstaking, Step-by-Step Fashion, Dammed the Flow of Bogus Money That Had Its Source in St. Louis.

A photograph made of Majatich (left) in a St. Louis filling station by a Federal operative who pretended to be reading a newspaper in a nearby car.

"A meeting between Markalj and Father Balaban in the park was observed by a detective."

By KEITH KERMAN

A Member of the Post-Dispatch Sunday Magazine Staff

WITH the sentencing of three men in Federal Court here the other day, there came to a conclusion an important counterfeiting case and a masterly job of espionage. The battle of the Secret Service against the counterfeiting ring began and ended in St. Louis, but it was waged along a front extending almost halfway across the continent. From Kansas City to New York, alert but unobtrusive men watched, followed and listened to other men until they knew enough. Then, all along the line, the watchers closed in simultaneously. Arrests were made in New York, Pennsylvania, Ohio and Michigan as well as here. And the thoroughness with which the espionage job was done was attested by the fact that of 12 persons indicted, 11 have been sentenced; one of the culprits died while awaiting trial—and after confessing his guilt. Six of the accused men pleaded guilty.

The roundup of the gang and seizure of its counterfeiting paraphernalia occurred in time to frustrate a scheme to fleece the public out of $100,000 with spurious $20 bills. Approximately 100 of the bogus bank notes had been put in circulation, and more than 1000 of a new issue were ready for passing when Treasury Department operatives stepped in and grabbed the handsome certificates, the plates and press with which they were made, and the men who made them.

Victory for the law enforcers was accomplished largely by steady, patient, painstaking work and close co-operation among the many officers engaged in the job. But along with the day by day drudgery there were such detective thriller elements in the work as impersonation, code letters, and the surreptitious movie photographing of suspects. And a special, almost fantastic interest was given to the case by one of its principal figures, the Reverend Sophrony Balaban, priest of the Serbian Eastern Orthodox Church. Bearded, dignified, spectacled, Father Balaban had served Holy Trinity Church of St. Louis as pastor for 13 years when he was exposed as a leader of the counterfeiting ring—an exposure which has resulted in his losing his pastorate, his priesthood and his freedom.

This case may be said to have begun before it actually started. Months before its first phony bill was turned out the Secret Service had two of the makers under surveillance.

That came about in this way: Late in 1936 the St. Louis office of the Secret Service heard—from one of those confidential sources of information which all law enforcement agencies have—that there was a fellow in town who was preparing to manufacture some bogus money. Raymond A. Horton, then agent in charge here—later transferred to New York—got a look at the fellow and recognized him as Mike Markalj, an experienced counterfeiter. Agent Horton was surprised. Mike was supposed to be in his native Yugoslavia, to which he had been deported in 1926 for a bit of counterfeiting in New York. It was to be discovered presently that Markalj—known to officers here as Maslek—had slipped back into this country from Canada in 1934, with the assistance of friends.

A watch was placed on Markalj and it was soon discovered that he was exceedingly chummy with a fellow-countryman named Pete Klickovich—who also chose to be known here by another name than his own: Pete Osula he was called then. Secret Service agents trailing the hard-faced pair noted that they appeared to be domiciled in a house on Park avenue. Lacking conclusive evidence as to what progress had been made in the counterfeiting plot and the extent of its ramifications, the guardians of the honor of the currency awaited developments. They could have reported Markalj to the immigration authorities and had him deported again, but that would have left them with the task of trying to discover the identity of the man who would take Mike's place as technician for the gang. They preferred to let Mike linger a while and unwittingly help them unravel the entire plot.

ON August 14, 1937, the case came to life again. A new counterfeit $20 bank note was spotted by a bank here and traced by Secret Service agents to a merchant on South Broadway, Sam Silverstein. He had accepted it in good faith from a customer, whom he described. Except that he said the customer spoke with a foreign accent, the description didn't exactly fit anyone who had come under suspicion thus far.

But the bill, the agents felt sure, was one of Mike Markalj's custom-made certificates. Its seductively genuine appearance was a testimonial to his misdirected skill as an engraver. The paper was genuine bank note material; the $20 bill, purportedly issued by the Federal Reserve Bank of New York, had been made from a $1 bill whose original impression had been bleached out. And a practiced and suspicious eye was required to detect that the serial number was not quite as evenly spaced as it was on genuine notes; that the shrubbery and certain architectural details in the view of the White House were a shade too dark, and that the shading in President Andrew Jackson's hair had not been exactly reproduced. Most people would have accepted the bill without question and been pretty glad to get it.

Four days later the second note of the new illicit issue was detected at the Mercantile-Commerce National Bank. This spurious bill proved to have been deposited by a druggist, who had made change for it for a nearby tavern keeper. The tavern keeper had received it from a customer who happened to be his parish priest, a man he had known for 15 years, the Reverend Sophrony Balaban.

Where did Father Balaban live? He might be able to carry the tracing a step farther back. The address was given—and the agents decided they would not go directly to the priest just yet. For the address was that of the house on Park avenue to which Markalj and Klickovich had been trailed the previous winter. It was difficult to believe that a man of Father Balaban's calling would be mixed up with counterfeiters, but the agents set about checking up on him.

It appeared that Balaban came to this country in 1910 from what was then Serbia and now is Yugoslavia. He had said that he had three children in the old country, two boys and a girl, and that his wife was dead. He had worked as a coal miner in Indiana, then had attended a church school in Pennsylvania and been ordained in the Serbian Eastern Orthodox Church. He had come to St. Louis as pastor of Holy Trinity in 1918; after about 10 years' service here he had moved to New York, then returned here in 1934 at the request of his old congregation. He was 58 years old, had no criminal record, and was esteemed by members of his congregation.

BUT it presently developed that not only had a known counterfeiter been at the house where the priest lodged, but Father Balaban had gone to a Chestnut street hotel where Markalj and Klickovich stayed for a time to see them. Investigators learned that a little bearded man who carried a neat cane had visited the two suspects, and when the informant was taken to observe Father Balaban as he was leaving his church one day, he nodded and said, "That's the man."

A constant watch was placed on the priest, his comings and goings were minutely observed, note was taken of everybody he talked with. Agents Carl Dickson and Charles A. Ellis discovered that the Reverend Sophrony, despite his clerical collar, his beard and his slight contemplative stoop, was a fun-loving fellow. He liked to go around to taverns, drink and be sociable. One of his favorite haunts, it was discovered, was a saloon known as "the Omaha," run by John Majatich. Here was something that fitted into the forming pattern. Majatich had been accused in a counterfeiting case some years before, but had been freed. And Majatich also had visited Markalj and Klickovich at the Chestnut street hotel. The informant on this point had not known Majatich's name, merely that he ran a saloon which was named after some city. Several cities were mentioned by questioning agents, and when "Omaha" was reached, the informant said that was it. After that he picked out Majatich's photograph from a group.

Silverstein also identified Majatich by a photograph. He was the man, said the storekeeper, who had passed the phony $20 bill to him—the first of the spurious issue to appear.

At about this stage of the affair, Leo A. Smugal, agent in charge of the St. Louis office of the Secret Service, asked for reinforcements. Frank J. Wilson, chief of the Secret Service Division of the Treasury Department, and Supervising Agent William H. Davenport of Kansas City, who already were active in direction of the investigation, came to St. Louis for a close-range inspection of the situation. In the course of the next two months they were to make other visits here. And within a few days a supplementary crew of T-men—as the Treasury Department's Secret Service operatives are sometimes called since G-man has become a popular term—from other towns were on the job in St. Louis. Fourteen Secret Service men and six men lent by Chief John Glassco of St. Louis Police conducted a night-and-day espionage of suspected men. Other agents were doing the same thing in Chicago, Cleveland, Detroit, New York, Philadelphia and Pittsburgh.

More suspects came into the picture here. Nick Bulyat and Robert Davis were buying inks for the ring and distributing some of the bad bills already made. Frank Lehecka also was buying and mixing ink—at the instance, it was reported, of Davis, whom he had known for 40 years. A former policeman, Michael J. Murray, was seen to pass a bogus note. Elsewhere, too, additional men had been identified with the ring's activities. Among them was Nikola Zrnic of Monroe, Michigan, reputed to be an expert engraver as well as a passer of counterfeit bills, and sometimes known as Zrnety.

Markalj had left St. Louis, but was being kept under observation in the East. When Klickovich departed, T-men "carried" him to Chicago—that is, rode on the same train with him and kept an eye on him. But before he left here, an agent had taken motion pictures of him unobserved, and his fingerprints had been "lifted" from objects he had touched.

A meeting between Klickovich and Father Balaban in a secluded spot in Lafayette Park had been closely observed by a hidden detective. Nick Bulyat's visits to a young woman were officially but surreptitiously chaperoned. When John Majatich suddenly drove out of town one night in September,

(Concluded on Page 6.)

The Circus Queen Fakes Her Last Passport

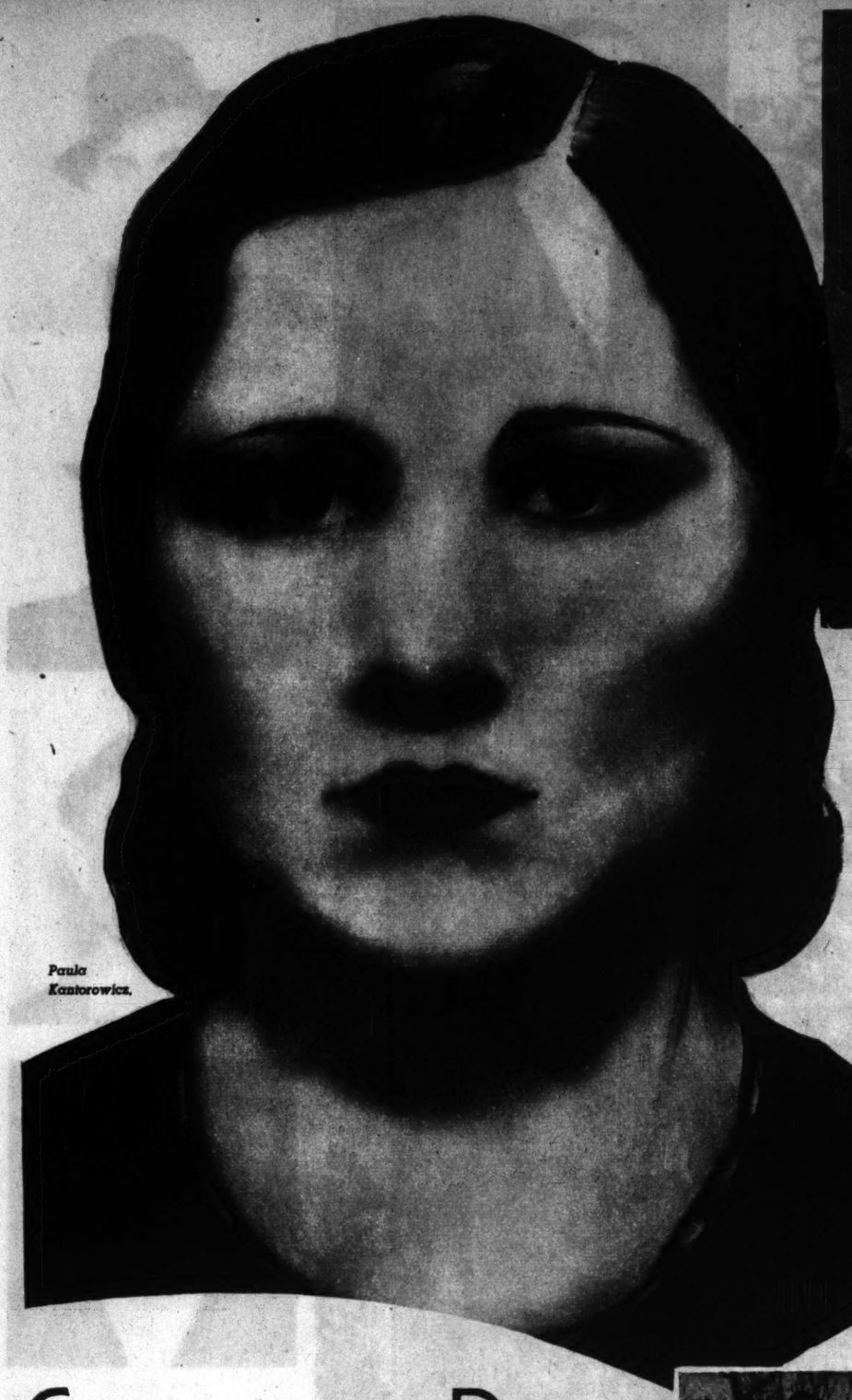

Paula Kantorowicz.

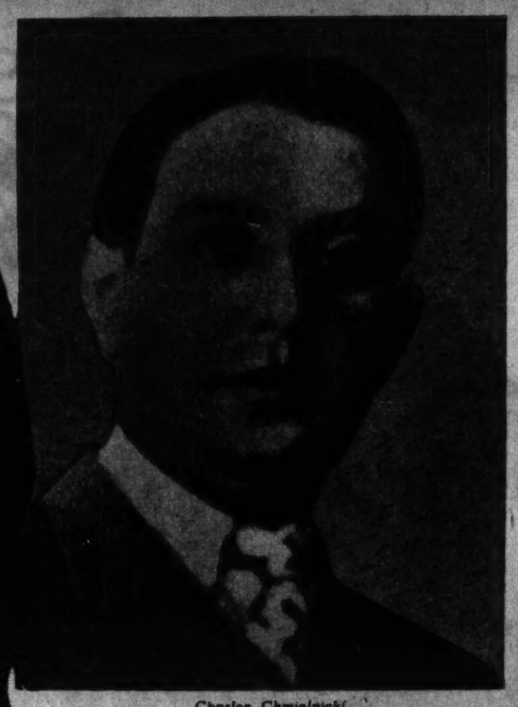

Charles Chmielnicki.

How a Sleepy but Keen-Eyed Scotland Yard Man Stumbled on a Clew That Led to Paris.

By a Special Correspondent of the Post-Dispatch Sunday Magazine

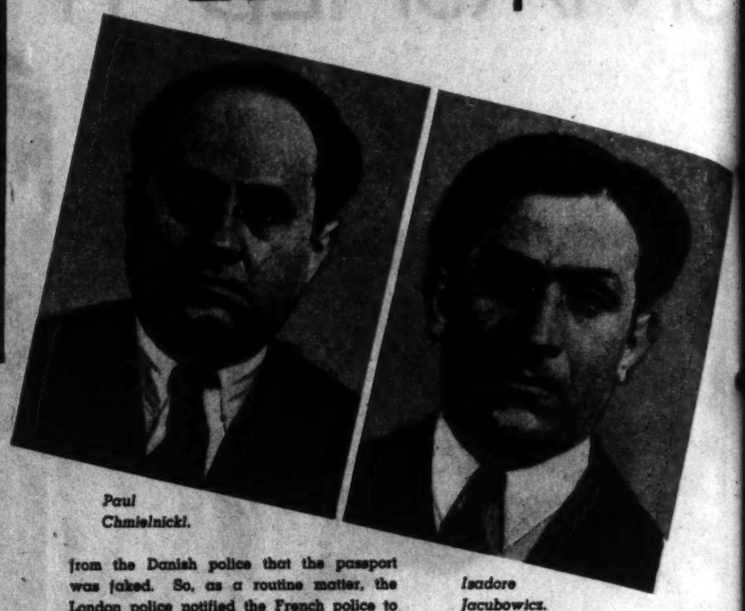

Paul Chmielnicki.

Isadore Jacubowicz.

PARIS.

A SCOTLAND YARD detective at the British Channel port of Folkestone was checking passports on a rainy day last October. Everything was going according to routine; he was having a difficult time keeping awake. Near the end of the passenger list he came on one from Denmark. The woman who handed it to him was about 30 years old, brunette, well dressed. The document gave her profession as "circus artist." The detective noticed that the typewriting on the passport didn't look exactly right. The sections typed in by Danish authorities and the British consul at Boulogne were of a type different from the usual.

However, the detective was content with merely asking her a few questions. She told him, among other things, that she was going to join a small traveling circus just outside London. The detective waved her on. Then he telephoned London police to check up on Mrs. Paula Kantorowicz, the circus artist.

In a few days, a Scotland Yard man called on the circus manager and asked him what he knew about Mrs. Paula Kantorowicz. The manager explained that Madame Paula, his star trapeze artist, had gone to France a few weeks ago for a short vacation and had not returned. And this was quite disconcerting because she was one of the main attractions in his circus. It was even more disconcerting to the detective, who hastened back and reported to his superiors that there was no trace of Madame Paula.

The next step was to trace Madame Paula back to Denmark. This resulted in a report from the Danish police that the passport was faked. So, as a routine matter, the London police notified the French police to be on the watch for Madame Paula, the aerialist.

Several weeks later, two Paris detectives were walking along a street in a quiet residential district. Three men strolling a short distance ahead of them attracted their attention, for these men were looking carefully at all the windows they passed. The two detectives recalled that in this very district there had been many robberies. These robberies had been attributed to a criminal known as "Charles the Stiffarm." One of the trio ahead of the detectives had a most obvious stiff arm.

The trio, however, noticed the detectives and jumped into a taxi which shot around the next corner. The detectives hailed another car and followed closely. They saw the car stop in front of an apartment hotel at No. 5, rue Ernest-Lacoste. Not wishing to make an arrest then, the detectives returned to headquarters and reported the incident.

Immediately the Surete set the wheels in motion. A 24-hour watch was kept on the hotel and the concierge was sharply questioned. He told the officers that in the house lived a young woman named Paula Chmielnicki. Often, he said, she received visits from a man with a stiff arm. The young woman did not go out at regular hours. Now and then she was absent on long trips from the city.

This made Miss Chmielnicki an object of interest to the police. But the Surete decided to try and grab Stiffarm first. A few days later he was shadowed on leaving. Stiffarm went to his luxuriously appointed apartment nearby and here he was arrested.

A search of the apartment revealed interesting things. Stiffarm, whose real name turned out to be Charles Chmielnicki, had an apartment stocked with stolen silverware, jewelry and rugs. The police also found complete equipment for the manufacture of fake Danish passports. There were stamps with the signatures of consular officials, blank passports, forms for identification cards and other documents, such as military discharge papers from the Danish army.

With Charles the Stiffarm under lock and key, the police next grabbed Paula Chmielnicki. She turned out to be none other than Paula Kantorowicz, bearer of the Danish faked passport on which she had entered Great Britain.

Immediately the Surete communicated with the police of other European countries regarding the faked passports. The result was an international roundup of members of the gang. All in all, 22 arrests have been made in France, Italy, Germany, Holland and the City of Danzig.

Paula Kantorowicz, nicknamed in criminal circles "La Belle Paula," was the real head of the gang. For two years they had specialised in faked Danish passports. After her arrest, Paula herself boasted that her documents were the "best on the market." The gang got anywhere from $25 to $500 for each passport.

ASIDE from dealing in faked passports and other documents of identification, "Chtarles the Stiffarm," who was Paula's admirer, headed the burglary department. After Paula, he was second in command. Within two years, their operations had netted the gang 2,000,000 francs of which Paula and Charles got the lion's share.

Directly connected with the gang's business had been Paula's English trips as well as her circus career. Child of a family of traveling vaudeville artists, she had been instructed by her father in the trapeze. She came to France in 1935 and became connected with Charles the Stiffarm who already had gathered much underworld experience. Together, they decided that Paula would work in England, in order to get a hold on the market for faked passports there. So she got a job with a traveling circus, in order to mask her real activities. When her passport was scrutinized in Folkestone, she headed back for Paris. Aside from the 22 persons already arrested, 30

Paula and Charles the Stiffarm are now in jail in Paris, together with Paul Chmielnicki, Charles' brother, and Isadore Jacubowicz, another henchman. Trial awaits them.

Carrying on During Night Air Raids with the 'Invisible Light'

By a Special Correspondent of the Post-Dispatch Sunday Magazine

A Dutch Soldier's Invention Will Make It Possible to Man Defenses and Aid the Injured Without Revealing Targets to an Enemy.

AMSTERDAM.

ALARM sirens scream. Night bombers approach. People dash for safety. Lights are extinguished. Darkness and horror. Traffic is disorganized. Motorized air-defense patrols and Red Cross cars slowly feel their way. Much too slowly. If only there were light! But any pinpoint of light means a chance for an observer thousands of feet above to line up his sights for a whizzing missile of death.

And now an officer in the intelligence service of the Dutch Army comes forward with his "invisible light" which he says will eliminate all this, enabling motorists to flee from the city, anti-aircraft units to move with rapidity from point to point and Red Cross workers to carry on during the actual attack. This invention, which keeps the enemy in perfect darkness but allows motorists to have the advantage of guide lights on the streets, and head and tail lights on their machines, was devised by Captain J. Bikker.

Road traffic guide

It consists of a lamp which throws forward a light which can be seen only by a person standing directly in the beam. Neither the light beam nor the lamp itself can be seen, however, by anyone not in the line of the beam. No ray, not the slightest reflection, betrays, even in the deepest darkness, that a lamp is shining.

The beam of an ordinary automobile headlight is visible for several miles in the darkness. It is reflected by road as well as by the night sky. But fit that same car with "invisible" headlights and it is difficult to decide whether or not the lights are on when standing at the side of the car. Still, the light is sufficient to allow the driver to travel at a speed of 40 miles an hour along a known road.

In night travel, the new "invisible" taillight serves as a connecting link for motor columns. All following cars can switch off their headlights and follow the leader's car with safety. Thus—in total darkness—a motorized division can travel at good speed, according to the inventor.

The small red light beam of the rear light shines at an angle of 25 degrees—up. The driver of the following car who is too far behind his leader cannot see the light for he is out of the angle. If he goes closer, at a certain point he will cut the gleam and the light becomes visible to him—but to no one else. If he speeds up too much, he loses the beam again when he is about 10 yards behind the car in front and must reduce his pace to keep his guiding light visible.

Captain J. Bikker.

For road orientation, building lamps are placed every 300 yards along the right-hand side of the road. As long as the driver sees the light—and he can never see more than one—he can be sure that he is on the correct side of the highway. At every corner, pavement lamps warn of turns. A new guiding lamp is aligned so that it becomes visible immediately after the turn is made.

With this system, it has been proved that it is possible to conduct traffic in total darkness with such efficiency that drivers who have never been trained with the new equipment can find their way through the center of a town at a speed of 20 miles an hour.

For room illumination—in barracks as well as civilian houses—a lamp has been devised which makes writing and reading possible. The light cannot be seen from the outside—even though the curtains are left open.

The military experts of Holland have adopted this invention. In the Navy port, Den Helder, signal lamps have been mounted on the tops of the barracks and installed in the Army Munitions Factories,

(Concluded on Page 6.)

The headlights of the car on the right are equipped with the "invisible rays" which play on the car at left clearly, revealing its number plates.

Signal apparatus equipped with the "invisible light."

Corner light such as is used for factories and plants so work may continue during air attacks.

SKETCHES FROM LIFE

High Lights on Unusual Personalities

(JUANITA CRUZ
GUSTAV REGLER)

HER 'ONLY LOVE IS A BULLFIGHT'

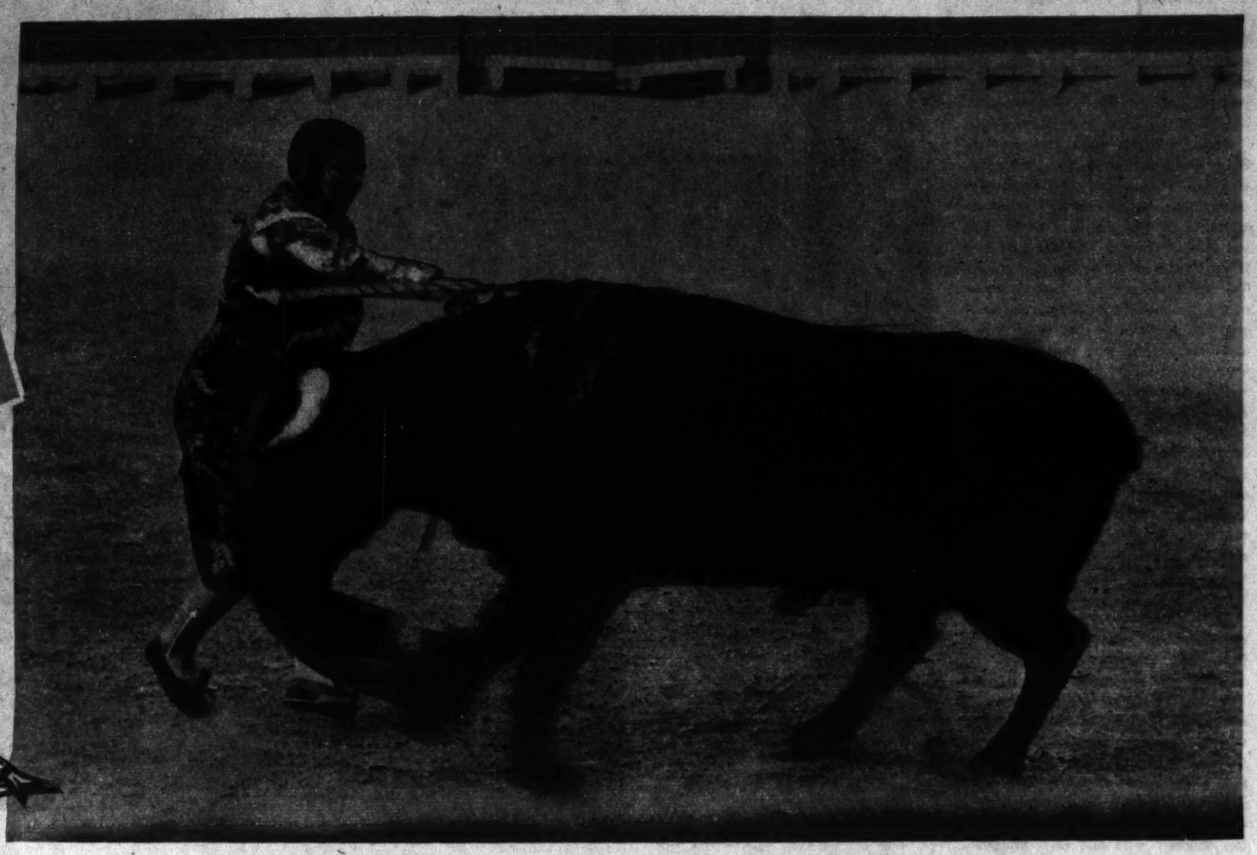

Juanita Cruz in action.

Juanita Cruz.

CARACAS, Venezuela.

THE rushing thud of hoofs on the sunlit sand of the ring broke the silence as thousands of spectators held their breath. There was a sigh of relief as the young woman in the matador's costume twisted her slender figure slightly and led the savage bull past her so closely that bits of his black hair caught in the gold embroidery of her uniform. Why had she been allowed a place on the program? She was a mere chit of a girl trying to do a man's work. Somebody should take her out before the bull tossed her out.

But there she went with three veronicas, finding out, just as the men did, the fighting style of the bull—whether he followed the cape or hooked to the right or the left. In the approved fashion she kept her feet firmly fixed, and ran the cape slowly with her arms close to her body. Then, before the spectators could relax, the gaoneras—a ticklish business in which the body is exposed to the horns as half the cape is extended behind the back to draw the bull. Next, a slow whirling pass, the revolveras. A few of them tire the bull and keep the spectators standing.

Finally the moment for the kill. The slight figure of the girl tenses as she poises herself about 25 feet in front of the animal, which stands with its head well down, creating tiny sandstorms with each snort. The gaily colored banderillas give a porcupine effect about the bull's bloody neck. The girl holds the cape in her left hand directly across her body and near the ground. The sword, in the right hand, is pointed at the bull. The matador rushes forward and at the same time the bull charges. They seemed to meet head on. The long slender sword is buried to the hilt between the great shoulders of the hulking beast. It topples over dead. A perfect thrust straight to the heart.

Pandemonium broke out among the spectators. Men's hats flew into the ring. The crowd roared. White handkerchiefs fluttered from every hand. The director of the bullfight saw at a glance that there were more than enough handkerchiefs in the air to justify the award of both ears and the tail of the dead animal to the young woman matador. Many a matador is pleased with one ear. Award of both ears is most unusual and the award of the tail in addition is something to talk about for a lifetime. Thus Juanita Cruz, torera of Madrid, took the fans by storm.

An hour or so later, talking to reporters on the wide veranda of her hotel here in Caracas, the well-groomed Juanita looked younger than she had in the ring. She said she was only 20. She had laid aside her matador's garb for soft navy blue silk with white vest. Her hair, glossy black, was brushed smooth in a straight bob. She had no makeup. Her eyes were black and sparkling with life. She was slender as a dress model. Her hands were delicate but strong.

Why had she become a bullfighter? How could she help it, having lived across the street from the Madrid bull ring? She had gone to every bullfight she could for as far back as she could remember. She said she had learned most of the matador's art in that manner.

Some of the boys in her neighborhood had a pair of bull horns. They took turns at being the bull or the toreador. Juanita muscled in on their game and showed such dexterity that they accepted her as one of them. Like them, she practiced passes on anything that came to hand—dogs, trees, even cyclists and passersby. Her skill gave her a feeling of superiority over the clumsy boys who were so much stronger than she. Her five brothers and sisters, all older, regarded her with tolerant amusement and referred to her as "La Torera," feminine form for "the bullfighter."

SHE hadn't been in her teens long before she got a chance to practice with baby bulls. And in 1933, about the time that the aficionados of the game were being scandalized by the introduction of the first woman bullfighters, she made her appearance in a ring at a small country town.

Thinking that her family would object, she fought under another name. When reporters called on her in Madrid she had her picture taken wearing a mask and insisted that her right name not be used. But when the picture appeared in the newspaper, her family recognized her. To her surprise, she did not have the difficulty she had anticipated in persuading them that it was proper for her to fight bulls.

The bullfight fans of Madrid were the ones she had difficulty with. They wanted the best bullfighting and they felt sure that a woman couldn't give them that. They gave her cold receptions until she proved beyond a doubt that she could hold her own with the men. She felt that she was becoming a favorite in Spain and then the civil war broke out. Since then she has worked in South American nations. Next month she is going to Mexico for the bullfighting season. Already she has more than 400 bulls to her credit.

On the day of a fight Juanita rises late and dines on a small piece of beefsteak. That is all the nourishment she takes until late in the afternoon when her performance is over. After her beefsteak breakfast she spends the time resting and sewing until time to go to the ring. She enjoys embroidery almost as much as bullfighting.

When she goes into the ring, she wears exactly 25 pounds of gold braid on her costume. She designed the split skirt that she wears. Underneath she wears heavy black tights. The low shoes are always chosen with great care. She likes to feel that they are nearly as pliable as gloves on the hand.

After every fight the fan mail comes in by the basket. Most of the letters are from men, practically all of them of a romantic nature, many of them proposals of marriage. Some of the letters are ardent and run along for 10 to 12 pages. Her answer to marriage, thus far, has been: "My only love is the bullfight."

'The Man Who Should Be Dead'

NEW YORK.

THE man who will speak to you this afternoon has no right to be here. He should be dead."

These sentences are the opening statement of an introductory address which Ernest Hemingway wrote recently in Key West, Florida, before he went back to Spain, for his good friend, Gustav Regler, writer, editor, lecturer, fighter and German exile.

In this introduction, which was read at a luncheon in honor of Regler given by a group of New York theatrical celebrities recently at Sardi's Restaurant, Novelist Hemingway goes on to describe, in his typically realistic and moving manner, just why his friend has no right to be talking to an audience of living persons.

Last December, at Huesca in Spain, Gustav Regler, a Lieutenant-Colonel in the International Brigades of the Spanish Republican Army, was wounded by the same exploding bomb which killed his commander, the Hungarian, General Lukacs. A piece of metal hit Regler in the back and went so deep that it made a hole bigger than a man's fist; the entire kidney was exposed and there are today several pieces of the bomb reposing beside the spinal column.

By some kind of good luck, Regler survived, although, as Hemingway suggests, he had no right to. For weeks his life hung precariously in the balance. He received the best care the front-line hospitals could provide. A blood transfusion was given him by a loyal Catalonian bullfighter of Republican political sympathies; he convalesced at one of the bathing places on the Mediterranean; he was invalided out to Paris and he recently came to America to be the guest of Hemingway at Key West.

In Key West, Regler learned to do two things which he had never done before, although he stayed only a month: He learned to speak English and to swim. He had been reading English books and papers for some time in Europe and had accumulated a good vocabulary, but he had never attemped to speak English until he arrived in America. Now he speaks it excellently and has caught on with surprising quickness to American slang. His swimming style is restricted because of his severe wounds.

Just now Regler is staying in New York to finish a novel about the International Brigades. In it he writes about the men who were in his battalions, mainly Frenchmen, Poles and Germans; about gallant Spaniards for whom Regler has great respect and fondness; about such men as that doughty fighter, Andre Malraux.

The exiled Regler, slender and of medium height, is not yet 40, but he is old in experience. He won the Iron Cross in the World War, in which he took part as a member of the last class to be called to the colors of the German Empire; he was only 18 then. After peacetime years in which stirring events continued to crowd around him, he so comported himself on battlefields of Spain as to win Hemingway's praise, as "one of the real heroes of the Spanish War."

Born in a small town in the Saar Valley, Gustav Regler got his early education in a Catholic convent. His father and mother were deeply religious people; they were middle class tradesmen, they were cultured and liberal in their outlook. Young Regler was sent to the University of Munich and then to the University of Heidelberg. At Heidelberg he took his doctor of philosophy degree. Curiously enough, he studied under and wrote his doctor of philosophy thesis for the same professor under whom Paul Goebbels, of Nazi fame, prepared his—Gundolf, the German who wrote a book on Shakespeare which is the accepted authority on Shakespeare in Germany. Regler's thesis topic was "Irony in the Works of Goethe."

HE BEGAN in school to break away from his more conservative forebears. He was one of the founders of the German Socialist Student Association. For a time he edited a paper which was a rival of Julius Streicher's then new and budding "Der Stürmer," the best-known anti-Semitic newspaper of Hitler's Germany today. He wrote many articles on political and economic subjects and made an extensive study of the agrarian problems of the people of the Saar and of other parts of Germany.

For a time Regler worked in the textile manufacturing business, but he found out soon that he wanted to devote himself to writing and teaching. He wrote several novels, two historical and two dealing with Germany's land problems.

When the time came for the Saar plebiscite, Regler took an active part in politics—the plebiscite was of special interest to him as a native of the Saar. He sought freedom for the people to vote the way they wished, and honest counting of the votes. He says there was neither—the Saar plebiscite was a farce and the entire vote was fixed by Hitler's agents.

Gustav Regler.

After the voting on January 13, 1934, Gustav Regler was deprived of his citizenship. As a native of the Saar, he went to the League of Nations to protest against this illegal act of the Hitler government. He felt he had a perfect right as a native of the Saar to vote as he pleased and to tell other people of his opinions; the German Government had no specific accusation against him except the fact that he had, according to officials, propagandized for pacifism.

The League of Nations gave Regler a hearing, after which the League told him that Hitler had had no right to take his citizenship away. Then, according to Regler, "I was free to go back to Germany and get executed."

Instead, Regler went to Paris. He intended to become a French citizen. But the armed insurrection of the military against the government of Republican Spain changed Regler's plans. Like other intellectuals who had been exiled by the Nazi regime because of their desire for freedom, Regler decided to go to Spain to help the Spanish people. He left Paris in October, 1936, just two months before he would have become a French citizen. He fought on several fronts, taking part in the battles of the Jarama, on the Guadalajara front, and spending some time in Madrid. He spent most of his time in Spain training members of the International battalions, but he did get time off to get a few days' rest now and then in the Hotel Florida in Madrid, where he met Hemingway. The Hotel Florida is, incidentally, the setting for Hemingway's forthcoming play about Spain, "The Fifth Column."

WHILE he was in Spain, in constant danger of death from the enemy across the lines as well as from the planes above, Regler was ceaselessly collecting material for his novel. Because of his linguistic talent, which enables him to gain a working knowledge of a language in a few weeks, he was able to converse with men of various nationalities among his comrades in arms. He tells particularly moving stories about the bravery of the Poles, who came enthusiastically to help the Spaniards in their fight.

Before he left Spain for France, after his wounds were fairly well healed, Premier Juan Negrin invited Regler to become a Spanish citizen. Regler accepted and today he is a Spaniard by adoption. If he is strong enough, Regler hopes to make several speeches in America on behalf of the Spanish Loyalists.

MADELIN BLITZSTEIN.

Closed in on the Counterfeiters' Ring — then Smashed It

(Continued from Page 3.)

T-men followed—not to return for a week, during which they visited Chicago, Gary, Toledo and Monroe. Majatich's call at the Michigan town brought Nikola Zmic under surveillance.

Motion pictures were taken of the St. Louis conspirators both to use as evidence if necessary and to send to other cities as an aid in identifying members of the ring who might show up there. One of the sequences of Klickovich was taken as he crossed Twelfth boulevard at Chestnut street, casting frequent glances over his shoulder; the operator of the camera was stationed in a nearby store. Majatich was photographed on a used-car lot, where there is also a filling station, by Robert A. Steuart Jr. of the St. Louis Secret Service office. Knowing that Majatich bought gasoline there, Steuart set up his camera in one of the used cars, focusing it on the filling station through the rear window. He was sitting in the machine, apparently reading a paper, his back to the filling station, when Majatich appeared. A slight movement set the camera in operation.

One of the out-of-town T-men who reported here was Edward Jones of New York. He was assigned the task of getting in the confidence of Davis. The latter, an elderly man who had seen better days, was living in hand-to-mouth fashion, lodging in a cheap rooming house. Jones, a dapper fellow, fond of the niceties, abandoned his excellent clothing for mongrel raiment and took quarters with Davis after becoming chummy with him in a handbook establishment. The agent represented himself as a professional crap-shooter who was on the lam from New York. He made small loans to Davis and bore more than his share of the living expenses. When the nocturnal attacks of insects strained his endurance to the limit he induced Davis to move with him to more comfortable lodgings. Accepted by his roommate as a man with little regard for the law, he was able to pick up scraps of information which threw light on the activities of the counterfeiters.

Meanwhile, more of the bogus $20 bills kept showing up, although warnings against them had been issued as soon as the first one appeared. They were still appearing, in fact, when the case was ended by the imposition of

The house in Monaca, Pennsylvania, where the bills were turned out.

the last three sentences; about 80 of the 100 of this "edition" had appeared by that time, most of them in St. Louis and environs.

Work on these counterfeits had been begun in St. Louis, Markalj etching the plates while living in the same rooming house with Balaban; Balaban paid his rent. When the time came for printing, the plant had been moved to Pennsylvania, and there the press work was done.

THE plant was established in a house occupied by relatives of Klickovich in Monaca, near Pittsburgh. It was discovered through the close watch kept on Markalj and Klickovich. After they had been seen going to the place and it was noted that suspected supplies were being delivered there and lights burned behind drawn shades far into the night, Government agents felt sure they had located the gang's headquarters. A watch of several weeks on the house strengthened the belief. Chief Wilson decided the time had come to strike. Secret Service men in cities where there were suspects were warned to be ready to arrest their quarry on short notice. Warrants were obtained.

Shortly after midnight on November 3 a group of agents raided the house in Monaca. They found the complete counterfeiting plant—in operation. Markalj and Klickovich were working there. They found 1174 of the new bills, which were even better counterfeits than the previous batch except that they were printed on bond paper instead of actual bank note paper. The plates had been chromium-plated to increase their durability.

News of the raid was quickly telephoned to agents in other cities and they seized the conspirators whom they had been watching. Word came to Smugai in St. Louis about 1:30 in the morning; a few hours later five men had been arrested here, a sixth was picked up a few days later. The six were Bulyat, Davis, Lehecka, Majatich, Murray and Father Balaban.

Six men also were rounded up to face court action at Erie, Pennsylvania. Markalj and Zrnic pleaded guilty and each drew a 15-year sentence. Klickovich pleaded guilty and got five years. Peter Janus, Anton Sikich and Anthony Zlets were convicted by a jury and sent up for five years.

Early this year, Bulyat and Davis pleaded guilty; Bulyat got six years, Davis five, the difference in sentences being due to Bulyat's greater activity in the conspiracy. Lehecka died of tuberculosis less than two months after his arrest; he made a confession shortly before his death. Majatich and Murray stood trial and were convicted this month. Majatich drew two years in prison and a $7000 fine; Murray was let off with a day in the custody of the United States Marshal, as the jury had recommended leniency for him because of his apparently small part in the criminal enterprise.

The Reverend Mr. Balaban pleaded not guilty when arraigned shortly after his arrest. A few days later, however, having been questioned by Secret Service agents for eight days, he confessed having participated in the conspiracy, and last month entered a plea of guilty.

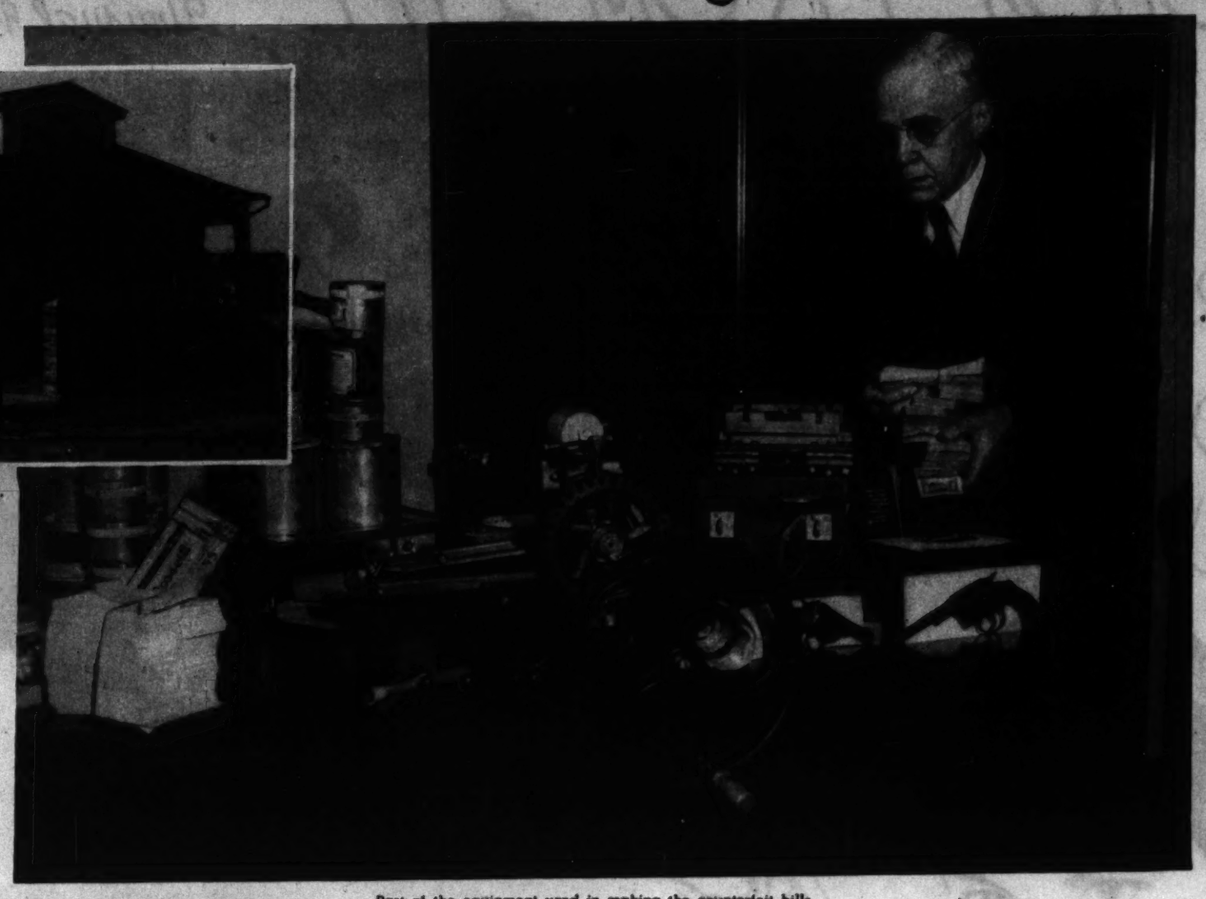

Part of the equipment used in making the counterfeit bills.

He had known of the plan to smuggle Markalj back into this country after his deportation, he said; he had brought Markalj and Klickovich together in St. Louis, had provided the former with quarters in which to work, and had passed one of the bogus bills. He denied he had taken any profits from the ring's operations.

Suspended from his pastorate soon after his arrest, Balaban had been unfrocked by the time he appeared before United States District Judge John Caskie Collet for sentence. He was a rather forlorn looking figure, already a broken man, and Judge Collet, not having been fully informed of the ex-priest's prominence in the conspiracy, at first pronounced sentence of a year and a day in prison.

WITH additional information, the Judge set the original sentence aside and made the penalty five years.

The Secret Service had obtained evidence that Balaban had been connected with counterfeiting as far back as 1925; that Markalj, in that year, worked at counterfeiting in Balaban's St. Louis abode. There was evidence that Balaban took an active part in the conspiracy to get Markalj back into the United States, and that he wrote code letters to Klickovich after the latter had gone to Pennsylvania giving warning that the Secret Service was carrying on an investigation of the spurious bank notes in St. Louis.

The Judge also was informed that Balaban carried a pocketbook containing a secret compartment. Balaban, in the opinion o fthe Government agents, was one of the leaders of the ring, and aspired to be the undisputed "big shot" of the outfit. In the face of this showing, a plea for leniency on the ground that Balaban had paresis and probably would not live much longer proved futile.

The workmanlike crushing of the counterfeiting plot has brought forth commendation from Chief Wilson for all the Secret Service men engaged in it, and expressions of gratitude for the cooperation given the T-men by police, banks and merchants.

It has also taken a weight off the minds of those who like to believe that United States money is good if you can get it.

'Invisible Light' in Night Air Raids

(Continued from Page 4.)

"Hemburg." These signal beams have a range of four miles and the messages sent can be seen only by those in the small sector in the direct line of the light—thus keeping military signals secret to a considerable degree. The invention has also been applied to the Army's automobiles and armoured cars and to guiding lamps for traffic and harbor regulation.

"Invisible Light" for street corners.

Perhaps the greatest importance of this new light is its use during a "black-out" in case of air raids. The complete invisibility from the air was proved on the occasion of a "black-out" of the Dutch town of Hilversun. As a consequence of the good results during this test, the municipality has mounted signal lamps, which are independent of the town electric current, on the high points of the town, insuring communication between the different quarters in case of the destruction of the regular power stations.

In telling how he had come to work on the idea of an "invisible light" Captain Bikker said that he had had frequent experience in night maneuvers and time and again he had seen whole columns delayed by accidents. Drivers with extinguished lights collided or drove into ditches. When skirmishing in the open fields, the Captain had observed that—taking an illuminated window of a farmhouse as a guide—the way would often lead to the house in a zigzag line. This was obviously due to the fact of the wide open space around the light from the window in every direction. So—he decided that a directed narrow beam of light would change this. In a small metal tube he encased a small light, using it as a tail light on a motor car, the first step in his invention of "Invisible Light." The rest is a military secret.

Believe It or Not By Ripley

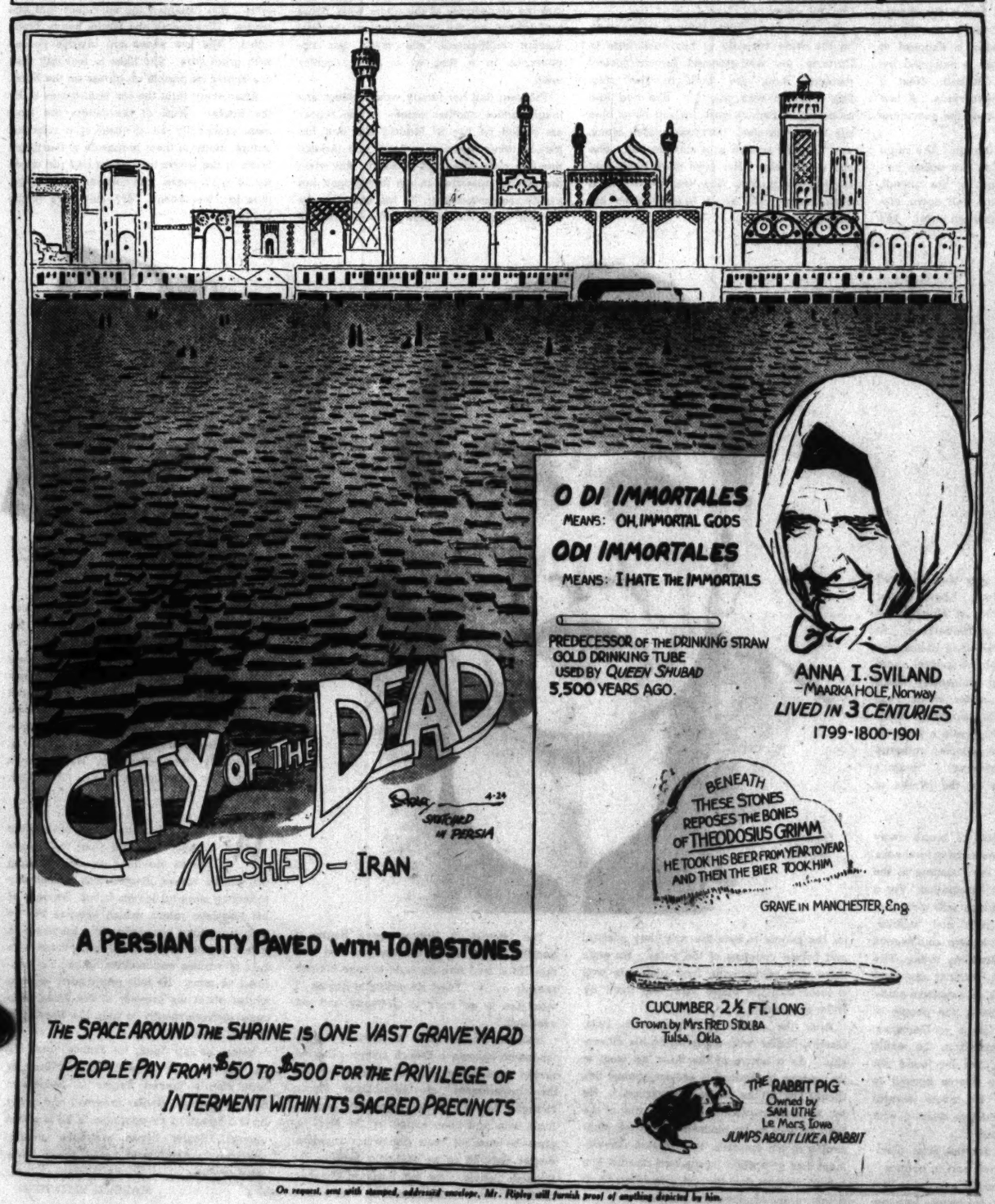

On request, sent with stamped, addressed envelope, Mr. Ripley will furnish proof of anything depicted by him.

Studies the Possibility of 'Precognition'

(Continued from Page 1.)

to its first impact on a psychological world unprepared with theory for its explanation and acceptance.

"This new series is launched with a plea for greater objectivity and for recourse to more actual investigation instead of the dogmatism and ridicule which have been the rule in the history of this subject.

"On the whole, psychologists of today have shown a reasonable amount of openmindedness and a willingness to consider, though in properly guarded fashion, the results of the ESP experiments. The present barrage of hastily composed critiques running through the journals is not, as far as we can judge, representative of the leadership in psychological thought today. This leadership is (happily for all new developments) a more careful and tolerant one."

Apparently when he wrote that he was thinking, too, of the mathematicians who have come to his defense, supporting the statistical side of his studies on telepathy and clairvoyance. In a recent letter, he wrote that "the mathematical big guns have now begun to boom and they are on our side."

One of the big guns booming for him is Burton H. Camp, professor of mathematics at Massachusetts Institute of Technology since 1914 and president of the Institute of Mathematical Statistics. In a statement which was reprinted in the Journal of Parapsychology, he said:

"Dr. Rhine's investigations have two aspects, experimental and statistical. On the experimental side, mathematicians, of course, have nothing to say. On the statistical side, however, recent mathematical work has established the fact that, assuming that the experiments have been properly performed, the statistical analysis is essentially valid. If the Rhine investigation is to be fairly attacked, it must be on other than mathematical ground."

Having received support from mathematicians, Dr. Rhine felt the time was at last ripe to announce his new studies on prophecy. He made the first announcement at the recent New York Times National Book Fair, saying that nothing is being claimed for the prophecy experiments just now. It may take a long time to interpret them, he asserted.

"But if they are not chance and if they are not explained away by any of the simpler explanations, I do not see how we can escape the feeling that we are standing on the threshold of an entirely new world of thought about ourselves, nature and personality in the natural world."

ADVERTISEMENT

CONSTIPATION RELIEVED without upsetting DIGESTION

IT'S bad enough to be constipated, without getting your stomach out of kilter, too! Avoid trouble by chewing FEEN-A-MINT, the delicious chewing gum laxative. It's not a heavy, bulky dose—has nothing to further burden a finicky digestion. Moreover, chewing FEEN-A-MINT increases the flow of natural alkaline mouth fluids that help digestion. The tasteless laxative ingredient passes through the stomach without effect and does its work in the intestine, where it should. No wonder you and your family will find FEEN-A-MINT wonderfully gentle, dependable and thorough. Try it and see for yourself! Get a package today—at your druggists.

POST-DISPATCH PASTE-UPS

A FISHING SMACK

By WALTER DAHLGREN

This is the first of a series of three. Next week will bring a crew of fishermen and the following week a lighthouse. So save them all for an interesting set of Paste-Ups.

DIRECTIONS ● Mount the page upon thin cardboard and then cut out the pieces. In cutting be sure to cut the two slits at the bottom and punch out the two small black holes for the mast. Folding on the dotted lines will bring the parts into proper position to be pasted (stars indicate where to put paste). Paste up the hull first then the deck house—insert the tabs "A and B" into the slits "A and B" and paste to bottom. Next obtain a soda straw, split it for one-half inch at one end, spread apart, insert it up through the two small holes and paste split ends below decks. Follow the diagram! The sail will be in next week's Paste-Up.

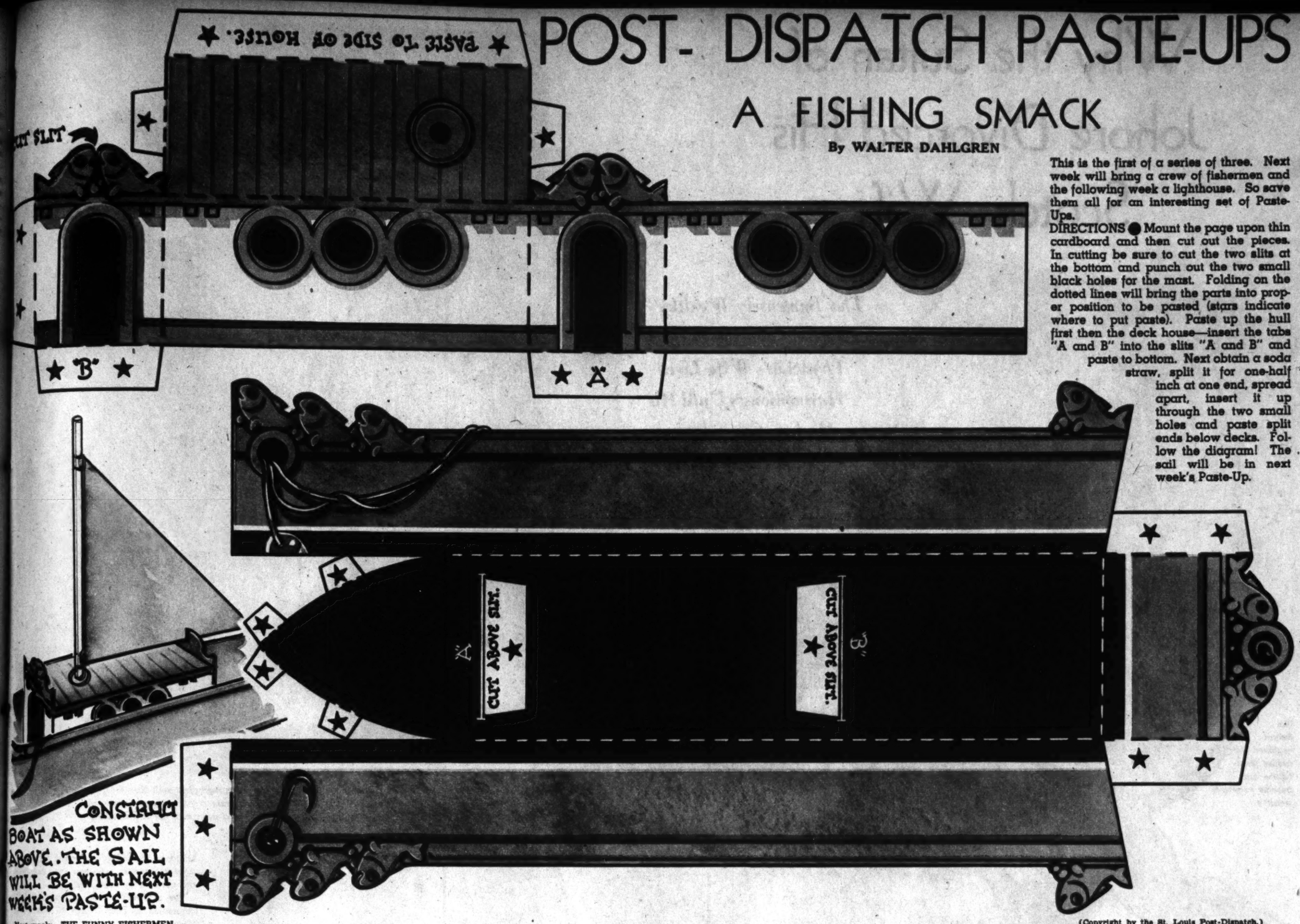

Next week: THE FUNNY FISHERMEN.

(Copyright by the St. Louis Post-Dispatch.)

Bill Bunny never should have told O. Hum that the Mighty Presto, King of Magic, promised him anything he could wish for in one wish. Then O. Hum couldn't have told all the folks in the Hollow about it. Nor could he have told them that Bill intended to make a wish that would do everyone the most good. But he did, and the selfish natives, each fearing he or she might be overlooked, decided to help Bill make the wish. They all agreed to think the matter over for one week and then to meet at Bill Bunny's house with their suggestions. This was last Sunday. So today we see them all assembled in front of the surprised rabbit's house as

THE PLAY BEGINS

BILL BUNNY—Well-l, this is indeed a surprise. I'm glad to see you all.

GRUMPY—We're glad to see you too, Bill. O. Hum told us about the wish you are going to make. That's why we're here. We're going to help you make it. Each of us has some suggestions for you.

BILL BUNNY—*(Surprised.)* How kind of you! What are your suggestions? *(O. Hum suggests ripe persimmons all year, the Hoarders mention ripe nuts and acorns all the time, Rip Rackey wants milky corn, and the others ask the things that they like best. When they have finished, Grumpy speaks up.)*

GRUMPY—Now you listen to me, Mr. Bunny. I'm bigger than all of these folks put together, so when you wish for what I want, you do the most of us the most good. I'm the "most" of us. And I want all the honey in the world—and you better wish for it if you know what's good for you. *(Now Old Buzz has been listening to everything that has been said, and when he hears Grumpy's demand, he picks up his buckets and flies away. And, after everyone has gone home, a long line of bumblebees fly to Bill's house. They fly into his chimney and out of the open stove door and surround the startled rabbit.)*

OLD BUZZ—Don't you dare to wish what Grumpy told you to wish. Instead, you wish that all bears grow as small as we are. And that they have wings so they can make their own honey. *(Poor Bill. He is so frightened he can't talk. So he can't make any wish. He just stands there and stares at the bees.)*

CURTAIN

Next week: More Visitors.

(Copyright by the St. Louis Post-Dispatch.)

Movie Biographs

Washington, D. C., Aug. 7, 1885.

A thorough knowledge of the art of pantomime, learned from her father, who was a famous circus clown, was the foundation on which Billie Burke built her dramatic reputation. Became one of the outstanding stars on Broadway before she married the late Florenz Ziegfeld. On the screen in silent pictures for Thomas Ince. Returned to screen in "A Bill of Divorcement," and has remained in films ever since. Among her outstanding pictures: "Dinner at Eight," "Piccadilly Jim," "Parnell," "The Bride Wore Red," "Navy Blue and Gold."

Next week: Charles Bickford.

(Copyright by the St. Louis Post-Dispatch.)

Why the Sultan of Johore Divorced His Scotch Wife

The Immensely Wealthy Potentate and the Former Physician's Wife Lived Harmoniously Until His Moslem Court Became Annoyed With the Couple's Increasing Preference for Western Customs.

The Sultan exploited the rubber possibilities and became extremely wealthy.

He hunted the tigers that preyed on his people.

The Sultan of Johore and his wife photographed with Mae West (center) during a visit to Hollywood. Certain of his subjects considered it was undignified for their ruler to pose with the movie actress.

But despite his wealth and popularity he divorced his wife when his subjects objected on Moslem grounds.

The Sultan Ibrahim and his wife (seated) at their marriage in London.

By a Special Correspondent of the Post-Dispatch Sunday Magazine

JOHORE BHARU, Johore.

ATTENDED by several of his viziers, the sixty-four-year-old Sultan of Johore ordered into his presence his second wife, the former Mrs. Helen Wilson, a Scotchwoman. On the appearance of the Sultana, her Oriental husband cried at her four times: "Talak!" (Get out.)

Thus, according to the law of Islam, the Sultan divorced himself from his wife. Had Mrs. Wilson been a Mohammedan woman, the command of "Talak" would have meant to her that she was to return to the house of her father. As it was, she made plans for catching the first liner to London.

Sultan Ibrahim of Johore has been on the throne of his semi-independent country since 1895, when he followed his great father, Abubakar. It was Abubakar who in 1885 closed a treaty of friendship with Great Britain by which the country became a protectorate of the English Empire. Finally, Abubakar built the beautiful palace that rises in this capital of the Sultanate, near the straits of Singapore.

When the present ruler mounted the throne in 1895, Johore was little more than a backward, native state that had chiefly military importance for Great Britain. Soon, however, the progressive Sultan Ibrahim began to exploit the rubber trees of Johore and, as a result, he is today one of the wealthiest rulers of the Orient.

For many years, Ibrahim's hobby was to hunt the Malay tiger, which preyed on his people, in the dense jungles of Johore. He is said to have killed hundreds of tigers, often hunting them afoot, instead of from an elephant's howdah.

The Sultan was first married to a noblewoman of his own race. From this union resulted Crown Prince Ismail Tunku Mahkota, now 43 years old.

His second wife, the former Mrs. Helen Wilson, was the daughter of a Glasgow business man. She was first married to Dr. William Brockie Wilson. Dr. Wilson, who had practiced in Singapore before, received a call to be personal physician to the Sultan of Johore. Dr. Wilson accepted, but first went to England for a vacation. There he married Mrs. Wilson, who went with him to Johore in 1925.

The Wilsons were not very happy. And then Sultan Ibrahim took a liking to the young wife of his personal physician. At any rate, in 1928 the couple returned to England, where they were divorced the following year.

As soon as Sultan Ibrahim heard of this he took passage for England. On arrival there, he set to courting Mrs. Wilson. So persistent was his wooing that the staid London Times denied rumors that "the Sultan of Johore, presently in Europe for reasons of his health, would never return to Johore." Instead, it was said, the Sultan would go home as soon as his "state was satisfactory."

In 1930, Mrs. Wilson accepted his proposal for marriage. On October 16 of that year, the Oriental potentate and the fair-haired Scotchwoman were married at Princes' Row Registry Office in London. Huge crowds who had come to see the Sultan decked out in Oriental robes were disappointed, for he appeared in a black suit and striped trousers. After the civil ceremony the couple departed for Woking (a suburb southwest of London), where they were married by religious ceremony in the local mosque.

The following year, on November 18, the Sultana was crowned at Johore Bharu. On that occasion, she promised the head of Johore's Mohammedan clergy that she would adopt Malay custom as well as the faith of Islam. For her coronation, she wore a corsage ablaze with diamonds, a wide collar of jewels, and earrings which fell almost to her shoulders.

FOR several years, the couple lived happily. The heat of Johore as well as the Sultana's longing for the Occident were alleviated each year by a European trip.

In 1934, while on a visit in England, they went from there to the United States. Arriving in New York in June, they went to Chicago, where they enjoyed the Fair and were greeted with a 21-gun salute. From there they went to Hollywood, where they had their picture taken with Mae West. They went back to Johore the same month.

Gradually, opposition against the white Sultana arose within the palace. Little by little, rumors penetrated into neighboring Singapore's British colony that the Sultan's and his wife's frequent absences from Johore were not liked by the conservative elements at court, especially not by the most orthodox among the Mohammedan clergy. In this connection, these elements were reported as considering the royal couple's pose with Mae West as undignified.

Apparently, the Sultan must have decided upon teaching the diehards a lesson—by giving his white wife some unusual proof of his loyalty. And so, early in 1935, he ordered that a new postage stamp, printed to commemorate the fortieth anniversary of his succession on the throne, should bear the picture of himself and his wife. This was an entirely unprecedented act in this Islamic kingdom, where the women not only do not appear in public, but where even their faces are not seen by other men.

The pair attracted much attention at the coronation of King George VI and Queen Elisabeth in London last May. The Sultana was seen in a gown and coat of gold and wearing the sash of Johore as well as other resplendent crown jewels. At that time, the pair still seemed much in love with each other. Only last November, they both departed for a trip to London from which they returned but recently.

Now, this romantic marriage has been dissolved. Of late, rumors had appeared in several Continental gossip papers that Crown Prince Ismail had joined the opposition toward his white stepmother, who is about his age. And it seems as if this constant friction at court convinced the pair that a divorce was the best way out.

Though this step took the harsh form of Islamic separation, the Sultan is said to have settled upon his second wife a generous allowance. It is said that she is to receive a yearly alimony of $25,000, in addition to $225,000 worth of jewelry.

THUS, another East-West marriage has gone on the rocks. Perhaps the most famous example in this direction, though infinitely more tragic, was the marriage of Mlle. Maggie Meller, beautiful French dancer-actress, to a wealthy Egyptian nobleman, Al Fahmy Bey. After a brief courtship in Paris, they were married in Egypt in December, 1922. Maggie was then about ten years older than Ali, who was in his middle twenties.

The marriage was a failure from the very beginning. Ali wanted to restrict Maggie to the life of a harem inmate. During a visit to England in 1923, Madame Fahmy shot and killed her husband in a London hotel. Tried in a British court, she was acquitted on a plea of self-defense.

Another East-West marriage of recent years that suffered shipwreck was the third marriage of Doris Mercer Hardin Kresge Farid.

Doris Mercer, daughter of a Pittsburgh policeman, had been divorced in 1919 from Percival D. Hardin, publisher of a nationally circulated farm magazine. Next, she married in 1923 S. S. Kresge of 10-cent store fame. She was then his junior by 30 years. They were divorced in 1928 and in February, 1933, Doris was ready for a third matrimonial venture. The spouse this time was the Persian Prince, Farid-es-Sultaneh. Doris said then that the Orient was "so frightfully romantic." But two years later the romance fizzled out and the Prince irately published in a Paris English-language newspaper the following paid advertisement:

"I, Prince Farid of Sadri-Asam, the Nezamed-Dowleh of Isahan (ci-devant the Farid-es-Sultaneh and former Imperial Commissioner of Persia and of the Royal House of the last reigning dynasty), declare that, having been divorced in May, 1935, from my wife, the former Mrs. Mercer S. S. Kresge, she has, therefore, no legal right to use my name thereafter.

"Concerning the divorce, I will inform the civilized world, especially the American public, by the publication of a book, my only alternative."

Thus far, the Prince has held out on that promise.

The ST. LOUIS POST-DISPATCH ROTOGRAVURE

PICTURE SECTION

APRIL 24, 1938

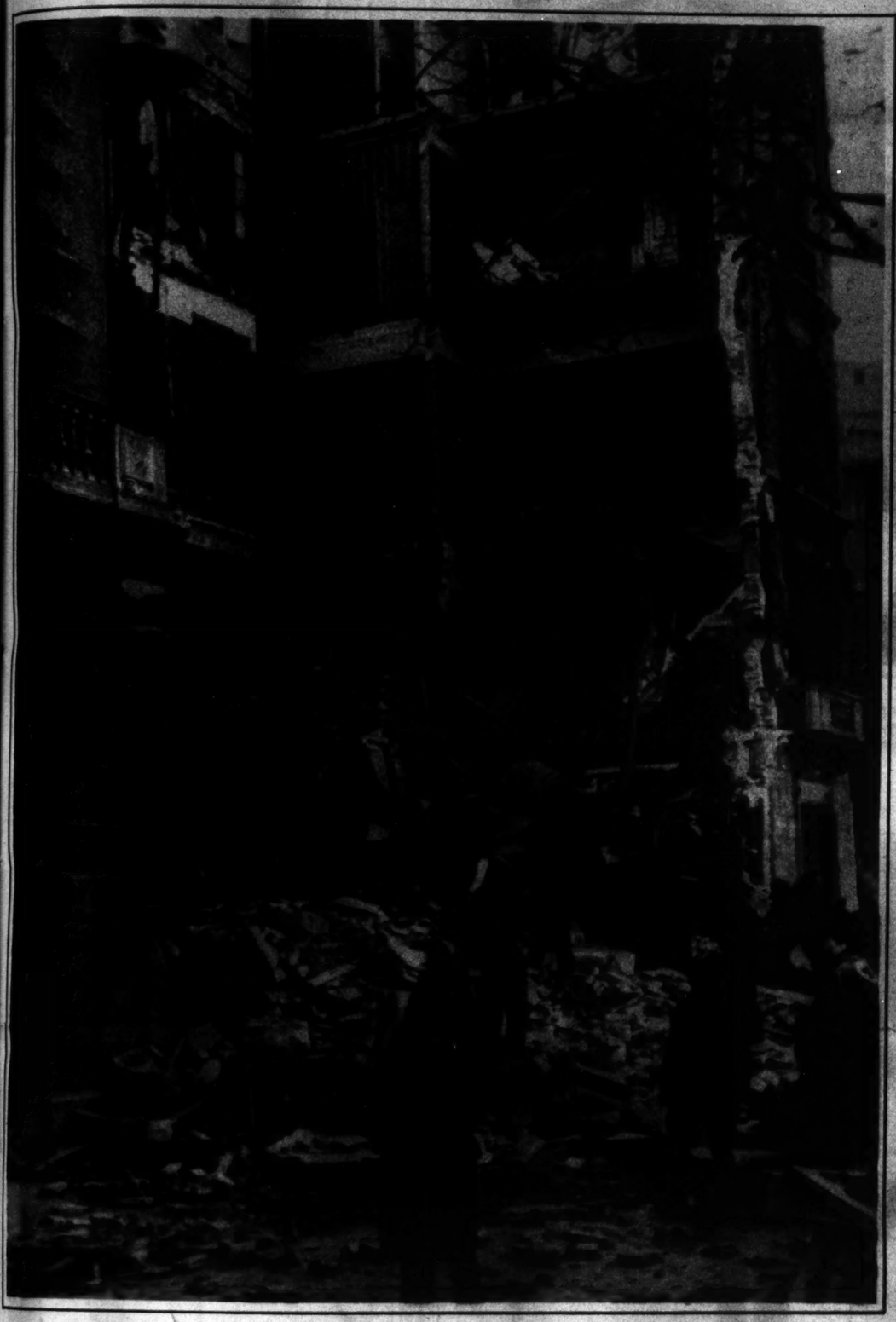

Apartment house in Barcelona wrecked by high explosive bombs from insurgent planes. The Catalonian capital experienced 13 air raids in two days

Searching for victims among the debris of a wrecked building. The series of raids took a toll of 875 killed and 1500 wounded. The dead included 245 women and 118 children.

THE BOMBINGS in SPAIN
CHILD VICTIMS of WAR

All that remained of a street car and an automobile.

Child victims. Bodies gathered after the raids on Barcelona.

Apartment house torn open by a bomb.

Firemen helping a woman from her wrecked apartment.

ALBANIA'S KING and QUEEN-TO-BE

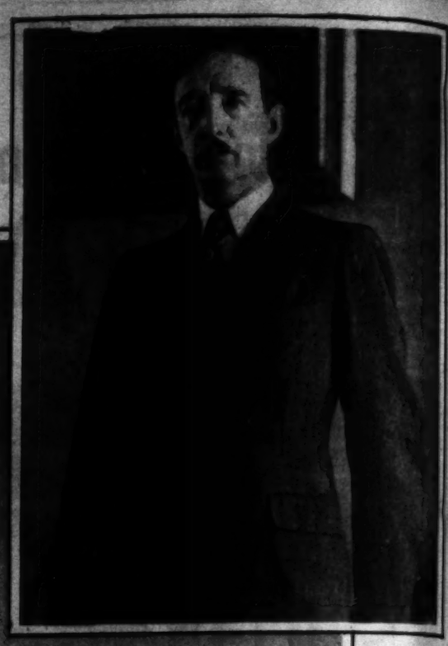

Blonde Countess Geraldine Apponyi (left) will be married to King Zog (upper right) of Albania on Wednesday in Tirana. She is the daughter of Count Julius Apponyi of Hungary and the former Gladys Virginia Stewart of New York. The royal couple will make their home in the Palace of Durazzo (above).
—Associated Press Photos.

LIFE OF THE PARTY AT PENNSYLVANIA G. O. P. RECEPTION

Gifford Pinchot, who is again a candidate for the Republican nomination for Governor of Pennsylvania at 72, swings a dancing partner with zest during a Republican "harmony party" in Pittsburgh.

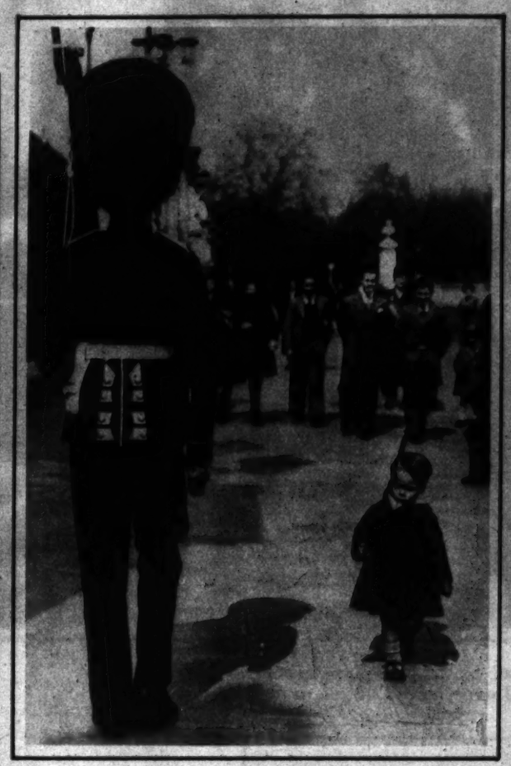

WHO'S IMITATING?

This little fellow is quite serious about the whole thing. Watching the guardsman's tread he marches back and forth outside Buckingham Palace in London. —Wide World Photo.

PROTECTION FROM CIVILIZATION

Rubber attired nurses in gas masks testing a Paris invention, a gas-proof glass case in which babies may be carried in safety through areas impregnated with poison gas.

IN NORTH AFRICA

Leopold Stokowski, the symphony conductor, and Greta Garbo of the films leaving the ship which carried them from Italy for a visit to Tunis. —Associated Press Photo.

HITLER VOTES "JA"

Adolf Hitler placing his ballot in the election box in Berlin in the recent plebiscite to indorse the annexation of Austria. —Associated Press Photo.

BASEBALL IS BACK AGAIN

President Roosevelt and son James studying their score card at the opening game between the Washington Senators and Philadelphia Athletics.
—Associated Press Photo.

The battery. Mr. Gabby Hartnett (left) and the expensive Mr. Jerome Dean of the Chicago Cubs. Dizzy is telling Gabby how many games he's going to win for Mr. Wrigley.
—Associated Press Wirephoto.

In the Cardinal dugout. From left, Don Gutteridge, Manager Frisch, Bill McGee and Stu Martin.
—By a Post-Dispatch Staff Photographer.

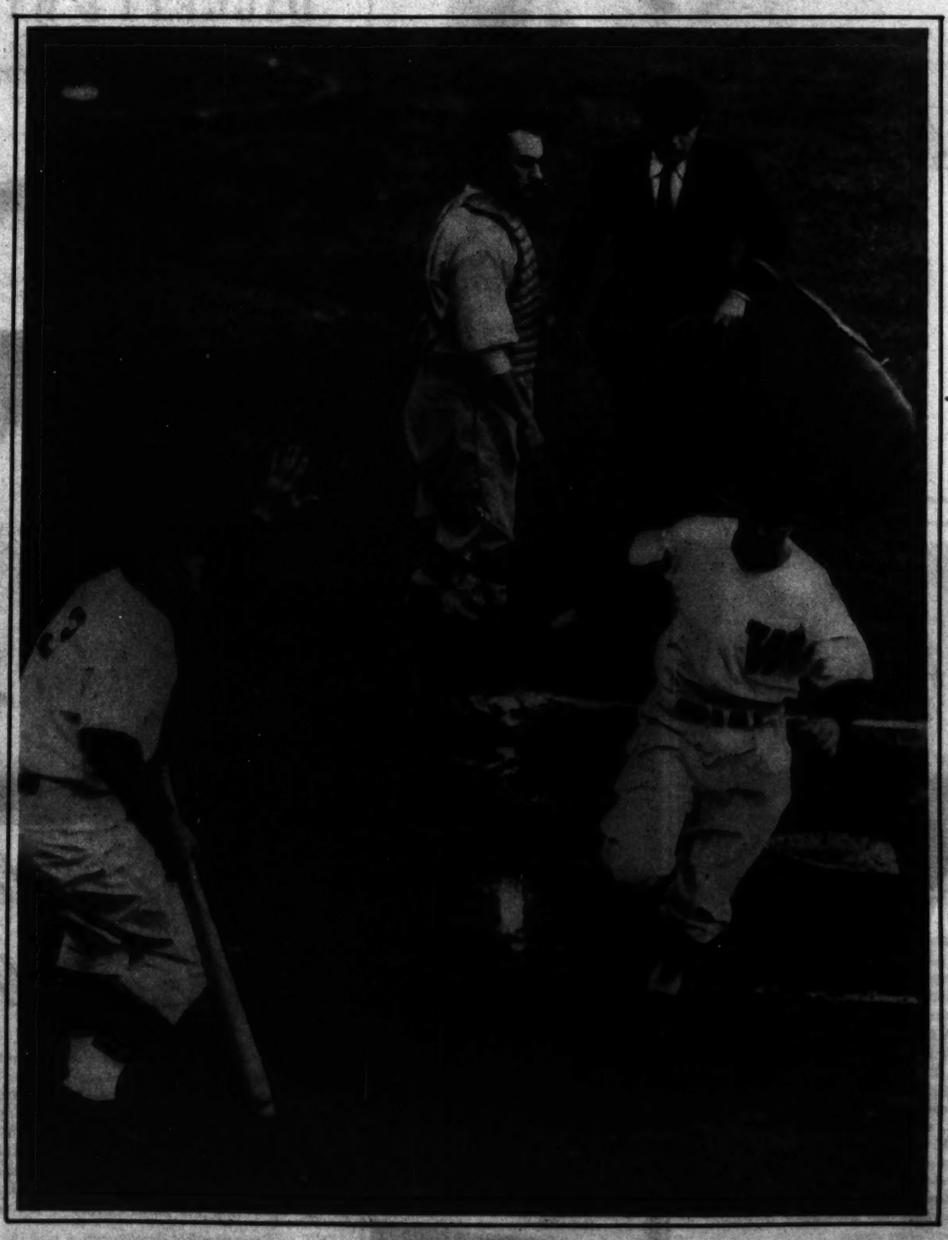

The first run of the 1938 season. Almada, Washington center fielder, scoring in the first inning. The Senators defeated the Philadelphia Athletics 12 to 8.

Paul Waner scoring for the Pirates in the first inning of the opener with the Cardinals at Sportsman's Park. Catcher Mickey Owen isn't looking pleased. The Pirates won 4 to 3.
—By a Post-Dispatch Staff Photographer.

PAUSE—AND EFFECT!

His mount balked but Rider R. O. Steed sailed over the jump anyway in a recent point-to-point steeplechase at Affaland Moor, Devon, England. —Wide World Photo.

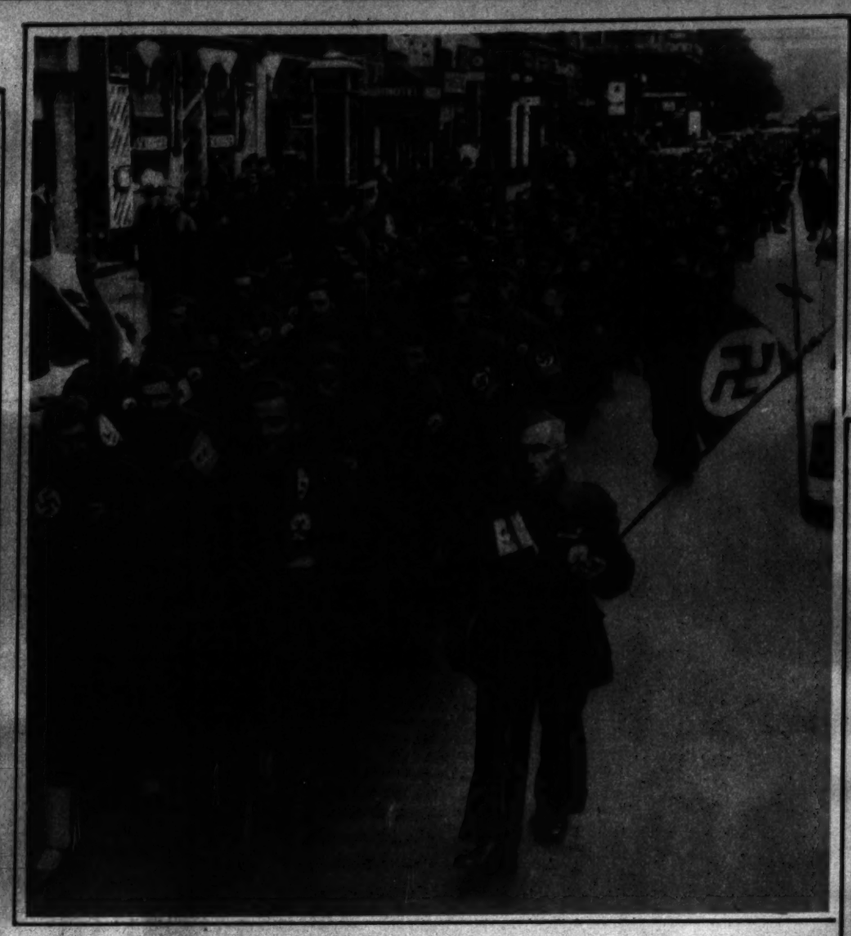

ITALO-GERMAN FRIENDSHIP

Italian farm workers marching through the streets of Berlin with swastika flags shortly after their arrival for a good-will tour of Germany. —Wide World Photo.

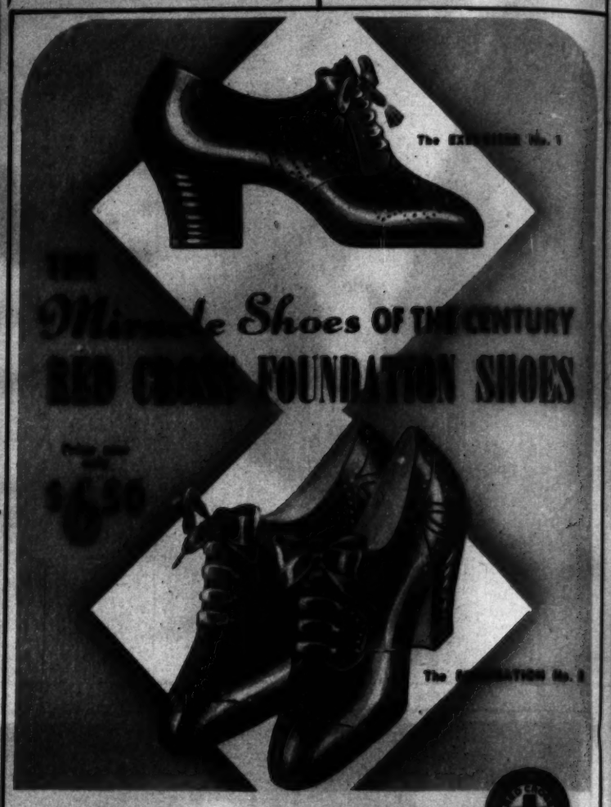

Walk with the eager step of youth in these smartly styled Red Cross Foundation Shoes. Made over the exclusive "Limit" Lasts. Perfect fitting. They bring you foot happiness all day long. Now only $6.50.

RED CROSS SHOES

FAMOUS-BARR CO.

Operated by May Dept. Stores Co. We Give and Redeem Eagle Stamps

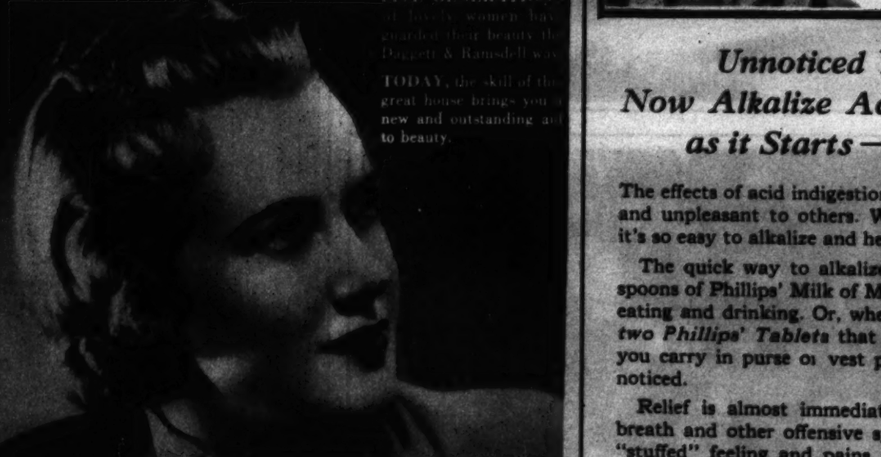

STUDYING MOTHER'S TESTIMONY

Jackie Coogan (center) reading a transcript of the deposition of his mother, Mrs. Lillian Coogan Bernstein, in connection with his $4,000,000 suit for an accounting of his childhood film earnings. She testified his earnings were $1,300,000. With him are his attorneys. —Associated Press Wirephoto

RECOVERED

Gen. John J. Pershing leaving to attend the wedding of his son Warren and Miss Muriel Bache Edwards in New York. He was near death six weeks ago at Tucson, Ariz., after a heart attack. —Wide World Photo.

The Name that Stands for Value

Rengo foundations

for every figure at every good store

STYLE 345

16-inch front-clasp girdle of brocade, side panels of Kendrick knitted elastic, rubber top. $5.00.

CROWN CORSET CO

DAGGETT & RAMSDELL

Beauty Products

Back in the '90's—when tally-ho parties were the rage—the fame of Daggett & Ramsdell was already established.

Golden Cleansing Cream

[CONTAINING COLLOIDAL GOLD]

BEAUTY authorities agree that the most important step in the care of your skin is *thorough* cleansing. Yet it must be gentle, too. The answer is—Golden Cleansing Cream . . . for no other cream cleanses more thoroughly or more gently!

This delightful new cream is kind to the most delicate skin. Satiny-smooth, without a trace of stickiness, it actually soothes as it cleanses!

Try Golden Cleansing Cream tonight. You'll like its richness . . . its velvety texture . . . even its soft rose color. And you'll be delighted to see how clean . . . how dewy-fresh it leaves your skin.

For a personal demonstration visit the D & R Salons—in New York, 30 Rockefeller Plaza; Chicago, 62 East Monroe Street.

DAGGETT & RAMSDELL

ADVERTISEMENT

People with "go" are always the most popular. Yet the secret of abounding energy is often merely a matter of keeping regular. For tiredness, headaches, sleeplessness, loss of appetite, mental depression can all be caused by constipation.

Truly, proper elimination is all-important to your well-being. So if more than one day goes by without it, assist Nature. Use Dr. Edwards' Olive Tablets. This laxative is extremely mild. And Olive Tablets are marvelously effective *because they stimulate the liver's secretion of bile without the discomfort of drastic or irritating drugs.*

Let Olive Tablets help safeguard *your* welfare and pep. 15¢, 30¢ and 60¢ at all druggists.

"I WAS NEVER SO *Embarrassed*"

—A YOUNG MATRON'S STORY

"Acid Indigestion" causes gas, upset stomach, "acid breath". Now there's a way to eat what you like and alkalize right afterward.

Unnoticed You Can Now Alkalize Acid Indigestion as it Starts—Any Time

The effects of acid indigestion are annoying to you—and unpleasant to others. Why risk offending when it's so easy to alkalize and hence be safe.

The quick way to alkalize is this: Take two teaspoons of Phillips' Milk of Magnesia 30 minutes after eating and drinking. Or, when among others—*take two Phillips' Tablets* that come in a small flat tin you carry in purse or vest pocket.—You do it unnoticed.

Relief is almost immediate. "Gas," nausea, acid breath and other offensive symptoms leave.—That "stuffed" feeling and pains from "acid indigestion" cease to annoy. You feel great.

This is the way, we believe, more doctors use than any other when alkalizing upset stomach. Try it—see if it doesn't work more promptly and effectively than many so-called ALKALIZERS.

Get Phillips' Milk of Magnesia either in the bottle—or in the large new tins of tablets that taste like peppermint and cost only 25¢ for 30.

When you buy, make sure you ask for *Phillips'*—the same in either liquid or tablet form.

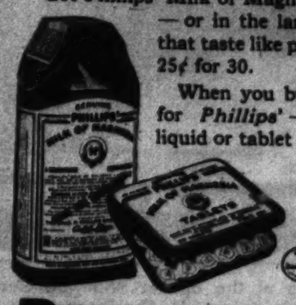

TO CARRY WITH YOU

Now made in tiny tablets—each equivalent to one teaspoonful of genuine Phillips' Milk of Magnesia.

PHILLIPS' Milk of Magnesia

BOWLING EXPERTS

June Hammill, 9-year-old girl wonder of bowling, competing with 10-year-old Billy English at Philadelphia. June has a high game of 202. Billy has done 204. A perfect score of 12 strikes is 300.

—Wide World Photo.

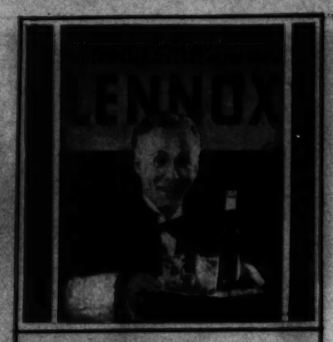

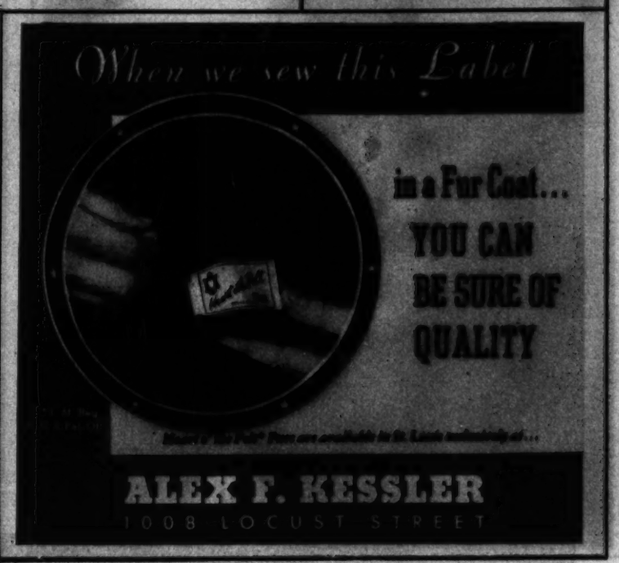

READY FOR TENNIS COMEBACK

Helen Wills Moody practicing in New York in preparation for her trip to England to compete in the Wimbledon championships. She has not been in championship competition since 1935. —Associated Press Wirephoto.

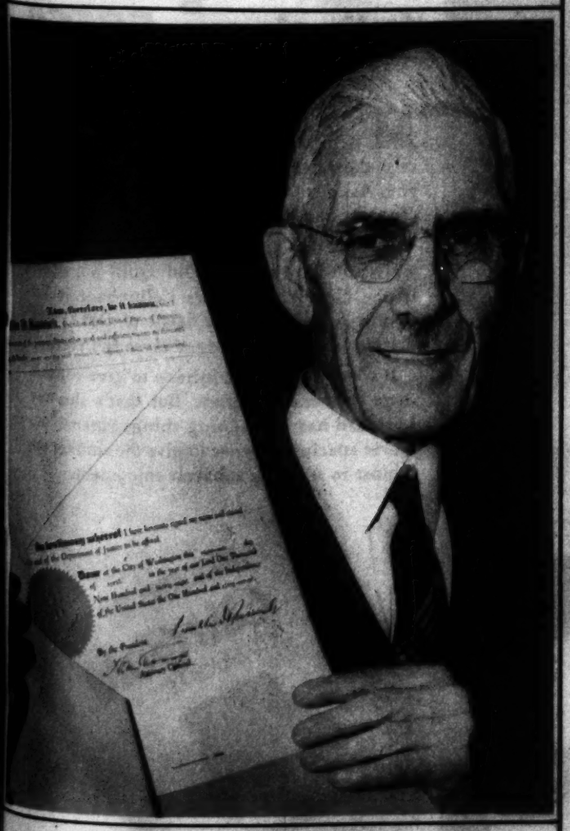

TOWNSEND SHOWING HIS PARDON

Dr. Francis E. Townsend, old age pension advocate, after receiving a pardon from President Roosevelt freeing him from a 30-day jail sentence for contempt of the House of Representatives, which resulted after he walked out on a House Investigating Committee. —Wide World Photo.

AT ST. LOUIS SPRING HORSE AUCTION

Miss Edith Salomon of St. Louis, one of the buyers, checking her auction sheet.

General view during the sale with the auctioneer in action. About 175 horses were sold this year at an average price of about $300 during the annual sale at Missouri Stables Arena.

Mrs. Chester Michael of Overland Park, Kan., talking with a prospective buyer. She was the largest seller with 17 horses in the sale.

—By a Post-Dispatch Staff Photographer.

HOW TO GIVE YOURSELF A PERFECT FACIAL AT HOME

JUST THESE 3 EASY STEPS:

CLEANSE—Apply Ambrosia Cleanser to remove clogging dirt and make-up from your pores. No fear of blackheads and blemishes which follow "half-way" methods of cleaning!

STIMULATE—To refresh a tired, sluggish skin, next apply Ambrosia Tightener. This mildly antiseptic astringent tends to lessen excessive oiliness.

SOFTEN—Ambrosia Cream for dry and normal skins lubricates the skin; softens and smooths those little wrinkles caused by dryness. No greasy residue.

Don't neglect your skin! The Ambrosia Facial is simple, quick and economical.

Get Ambrosia Beauty Aids—Cleanser, Tightener, Dry Skin Cream and Face Powder—at drug and department stores. Trial sizes at 10¢ stores.

AMBROSIA BEAUTY AIDS
quick, easy to use, thrifty

Thousands find
QUICK WAY TO CLEAN BATHROOM

TRY IT YOURSELF. Save time, save work. Simply use Oxol on bathtub, wash basin, toilet bowl—any tile or porcelain. See stubborn stains disappear! Oxol can't scratch, because it's a liquid. After cleaning, leave some Oxol in the toilet bowl and drain pipes. It deodorizes and disinfects. Ask your grocer for a bottle of Oxol—and be sure you get Oxol.

OXOL THE QUICK-ACTION BLEACH

CUSTOM BUILT TO ORDER
$5900
On your own lot anywhere within 25 miles of St. Louis.
Contains living room, dining room, tile kitchen with modern cabinets, three bedrooms and two baths. Venetian blinds. Air-conditioned heat, overhead garage doors.
GUARANTEED CONSTRUCTION BY
CH. 6350 WESTLAND CORPORATION
Many Distinctive Designs Available at Prices From $5000 and Upward

...tough trip Ahead?

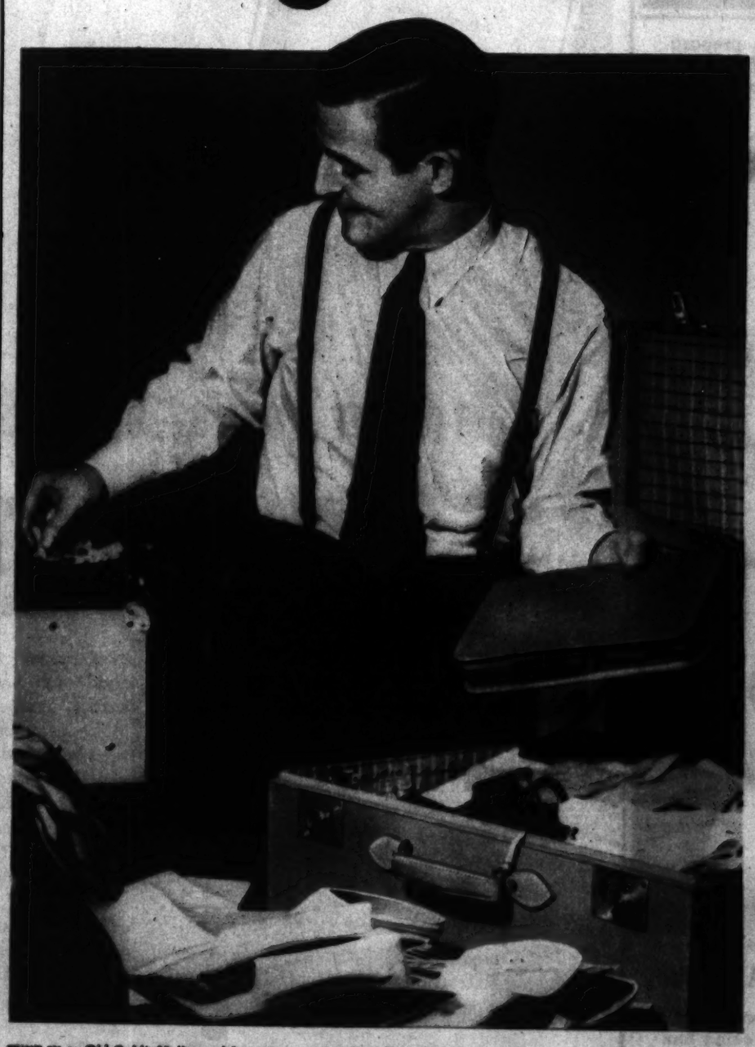

Guard your Freshness with a Cigarette that's always FRESH

MAYBE you'll strike bad weather on that trip. The kind that dries up cigarettes or makes them soggy. But that needn't worry you. Ask for Old Golds and you'll get FRESH cigarettes anywhere—in Yukon or Ypsilanti.

Thanks to a special weather-tight package, you can't buy a stale Old Gold anywhere in the U. S. A. An extra Cellophane jacket doubly *seals-in* the rich flavor of Old Gold's prize crop tobaccos. *Aged three full years.*

It costs Old Gold a fortune to give you this extra *freshness insurance.* But that's the way Lorillard has been doing things since 1760. Never sparing expense to give the smoker the utmost in fragrant tobacco enjoyment.

Every pack wrapped in two jackets of Cellophane; the *OUTER* jacket opens from the *BOTTOM.*

TUNE IN on Old Gold's Hollywood Screenscoops, every Tuesday and Thursday night, Columbia Network, Coast-to-Coast

For finer FRESHER Flavor... Smoke Double-Mellow OLD GOLDS

MILLIONS SWITCHING TO NEW BITE SIZE CEREAL

Shredded Ralston . . . delicious whole wheat cereal, makes hit with entire family

Here's a new ready-to-eat cereal you won't need to coax anyone to eat! Crisp, bite size morsels of whole wheat spun into tiny shreds and baked golden brown. Serve some to your family and watch them ask for more.

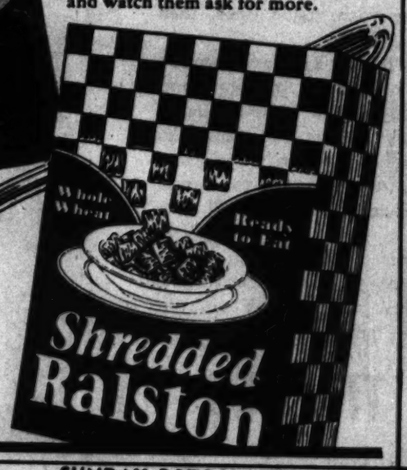

ADVERTISEMENT

ADVERTISEMENT

LUXURY DISHES ON-A-BUDGET

by Borden's

PERHAPS you're trying to squeeze a new hat out of the food allowance. Maybe friend husband is muttering about Cutting Down. All right — we know the answer! Let Borden's help you economize grandly, even on company days. We've just tested some new recipes, figuring costs to the last thrifty cent. And they'll taste like a million, if you make them with Borden's!

Macaroni and Salmon Casserole

(Costs about 6½¢ a portion)

1½ cups elbow macaroni
½ teaspoon chopped onion
2 tablespoons butter
3 tablespoons flour
1½ teaspoon salt
¼ teaspoon pepper
1½ cups Borden's Evaporated Milk
1 cup water
1 (7 oz.) can salmon (1½ cups, flaked)
¼ teaspoon paprika
1 cup freshly cooked or canned peas
Buttered bread crumbs

Cook macaroni in boiling, salted water until tender. Cook onion in butter until onion is slightly browned. Add flour and seasonings and blend. Add Borden's Evaporated Milk and water gradually and cook, stirring constantly until thickened. Place half of the cooked macaroni in a greased two-quart baking dish; add flaked salmon and drained peas. Pour on half the sauce. Add remainder of macaroni and sauce. Top with buttered bread crumbs. Bake in a moderate oven (350° F.) 30 minutes or until lightly browned on top. Serves 6 to 8.

When you measure out the Borden's Evaporated Milk, notice its creamy color, and rich, full body. Almost like cooking with cream when you use Borden's fine quality Evaporated!

Chocolate Coconut Drops

(Costs about 7¢ a dozen)

1 square unsweetened chocolate
⅓ cup Eagle Brand Magic Milk
¼ pound (1½ cups) shredded coconut

Melt chocolate in top of double boiler. Add Eagle Brand Magic Milk and shredded coconut. Mix well. Drop by spoonfuls on buttered baking sheet. Bake in moderate oven (350° F.) 15 minutes or until brown. Remove from pan at once. Makes 24.

Only three ingredients, and all you do is stir, drop, and bake! Even a ten-year-old can make these quick cookies, thanks to the "magic" in Borden's Eagle Brand Magic Milk. This amazing product is really two in one—rich, whole milk plus sugar, cooked down to double-richness. Don't confuse it with Borden's Evaporated Milk, which is simply whole milk, unsweetened, with the water removed. Follow your recipes!

More "magic" tricks are in the Recipe Folder on the top of every can of Borden's Eagle Brand Magic Milk. Look for it—save it!

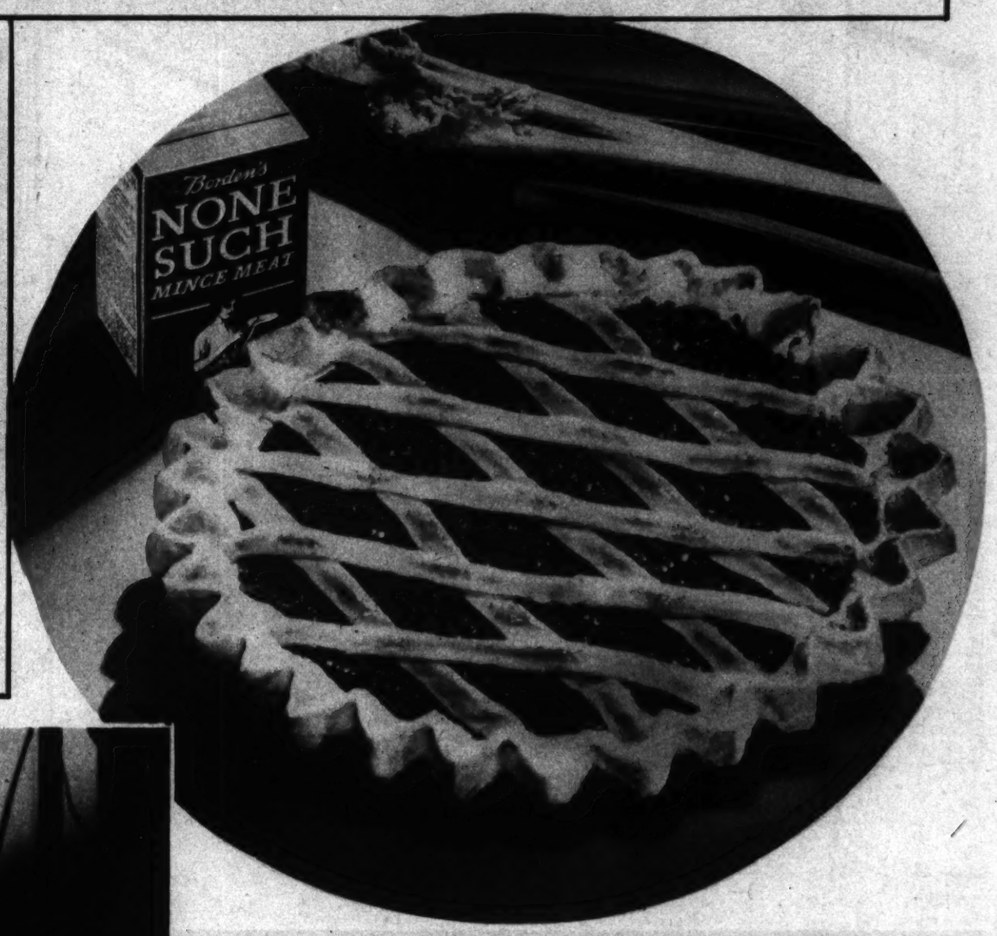

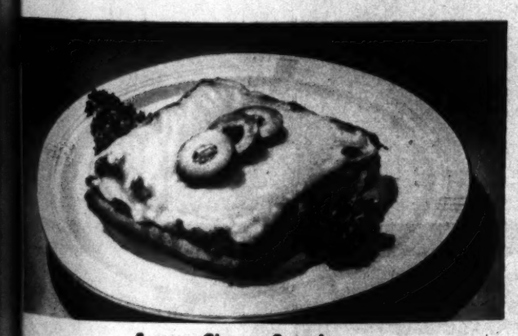

Savory-Cheese Surprise

(Costs about 7½¢ a portion)

1½ cups minced cooked corned beef
3 tablespoons mustard
1 tablespoon horseradish
6 slices bread
½ pound package Borden's "Chateau," thinly sliced

Combine corned beef, mustard, and horseradish. Spread on slices of bread. Cover with slices of "Chateau." Place in hot oven (400° F.) about 10 minutes until cheese is melted and golden brown. Serve at once. Serves 6.

This is just one idea for a hearty lunch made with Borden's Chateau. Chateau is more than a cheese, you know—it's a cheese food. Tastes grand with everything—supplies energy plus!

Hollywood Lunch—What do they eat, these lovely and hard-working movie girls? Answer: a sandwich and a big glass of Borden's Malted Milk, crammed with energy and vitamins. *You* should try a daily glass of Borden's Malted, either at your favorite soda fountain, or made at home from the Family Size package. Maybe you'll get sparkle, too!

h, Liederkranz! We know one gourmet who said Liederkranz was favorite imported cheese, and was his face pink when he discovered it was made right in America, exclusively by Borden's! rden's are famous for other fine dessert cheeses (Military Brand membert and Brie) as well as cream cheeses and spreads.

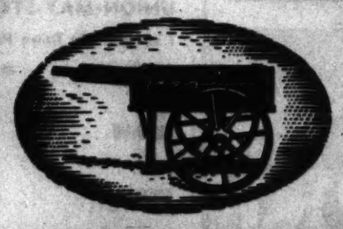

One horse business minus one horse—that's what Gail Borden's milk business looked like eighty-odd years ago. Today, thousands of wagons deliver Borden's milk to millions of homes—tens of thousands of stores sell Borden's milk and grocery products every day. Quality, it seems, *does* pay!

LISTEN TO Rush Hughes, a new kind of story-teller in "The Borden Hughes Reel." On NBC Red Network every afternoon at 2:30 C.S.T. except Saturday and Sunday. Tune in—it's fun!

Rhubarb Mince Meat Pie

(Costs about 4¢ a portion)

1 (9 oz.) pkg. None Such Mince Meat
½ cup water
2½ cups diced fresh rhubarb
⅓ cup sugar
1 tablespoon flour
1 egg, well beaten
Unbaked pastry

Break mince meat into pieces. Add cold water. Place over heat and stir until all lumps are thoroughly broken up. Bring to brisk boil; continue boiling for 3 minutes or until mixture is practically dry. Allow to cool. Combine mince meat and rhubarb. Add sugar and flour mixed together, and egg. Line 9-inch pie plate with pastry and fill with rhubarb mixture. Arrange lattice of pastry strips across top. Moisten edge of pastry with cold water and finish with narrow strip of pastry around edge of pie. Bake in hot oven (450° F.) 15 minutes; then decrease heat to moderate (350° F.) and bake 30 minutes longer, or until filling is cooked.

It's super-luscious the way tender, young rhubarb combines with the fruits and delicate spices of None Such Mince Meat! In fact, your old favorite None Such can be used to perk up many a thrift dessert, come spring. Just read the recipes inside the red package!

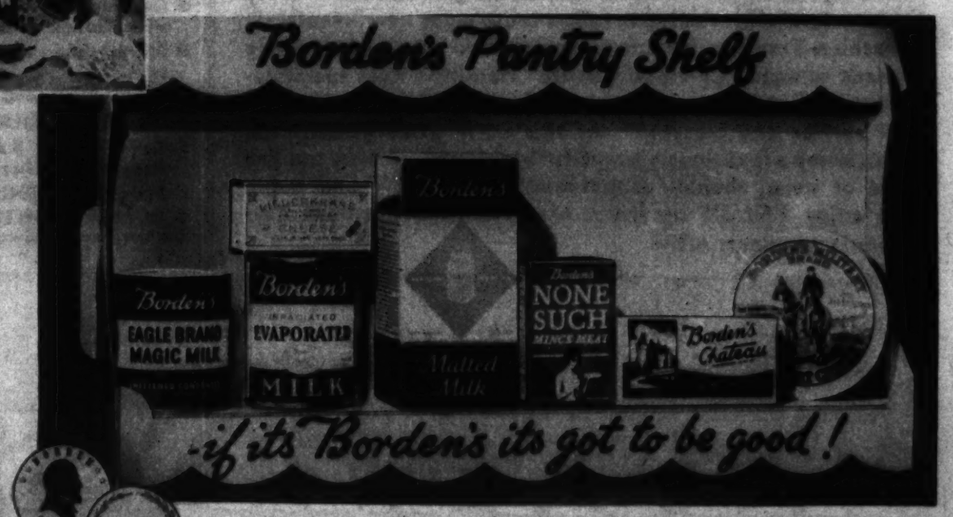

All these products contain rich nourishment at small cost—they help make cooking easier—and the smart housewife keeps them right where she can reach them every day!

AT UNION-MAY-STERN!

Nautical Design 10-PC MATCHED

BATHROOM *Ensemble*

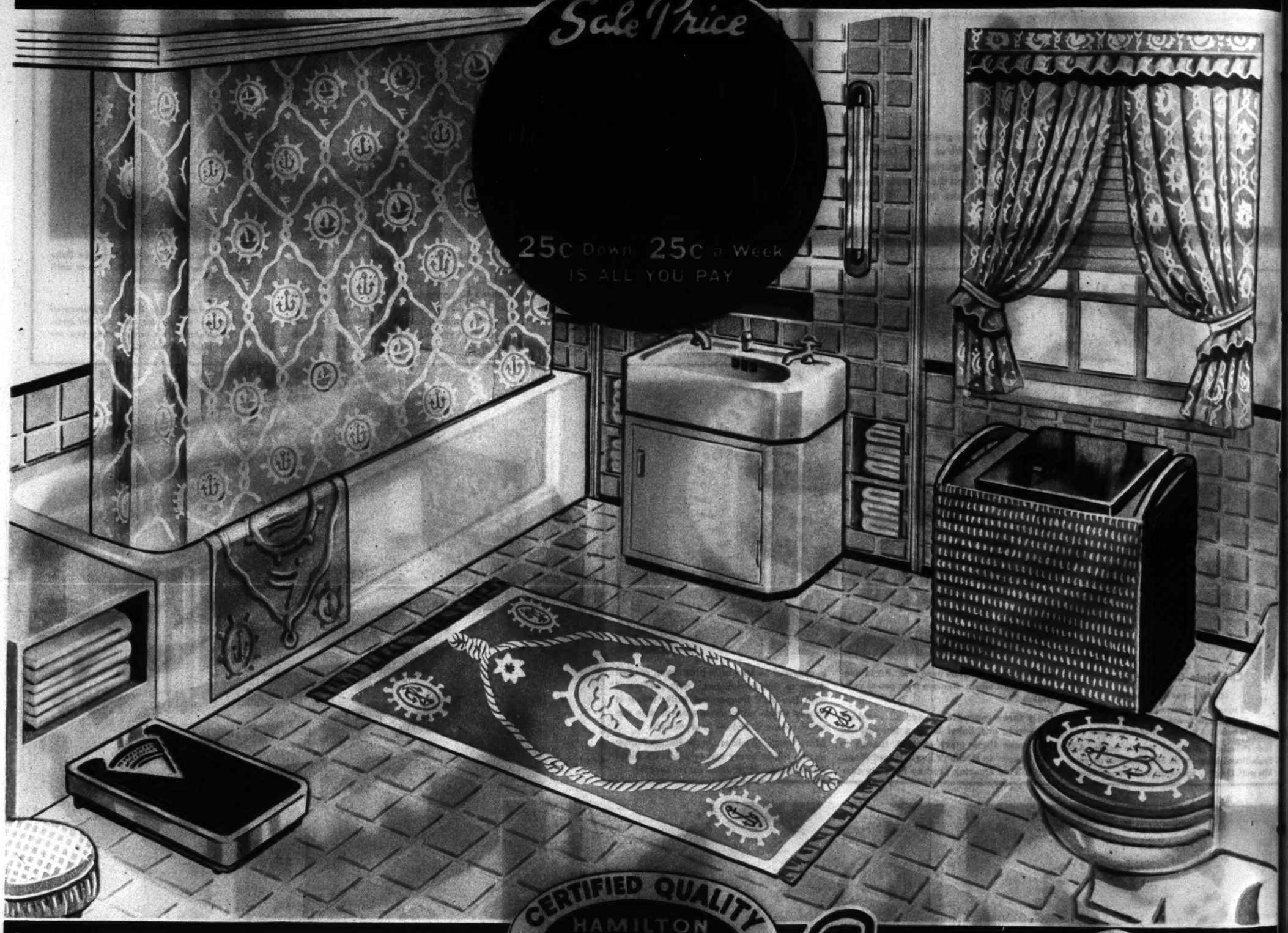

CERTIFIED QUALITY
HAMILTON
ROSS
BATHROOM ENSEMBLE

Beautify Your Bathroom NOW and SAVE With This De Luxe Ensemble

A $17.50 VALUE!

ANOTHER great Union-May-Stern Scoop for YOUR Home Beauty! Every piece MATCHED in design and color. Every piece carefully selected to follow today's gay new "Nautical" Fashion-Trend in bathroom accessories. And every piece made to rigid "Certified Quality" Hamilton Ross specifications! A stunning ensemble that will give you many years of service and pleasure. At this LOW price EVERYONE can enjoy a luxuriously beautiful bathroom—so why not get rid of worn, shabby, unmatched pieces NOW and begin to enjoy *YOURS* on Union-May-Stern's Convenient Payments you never miss?

10 MATCHED Pieces Featuring Famed Chrome - Plated DETECTO Scales

- Genuine DETECTO Scales, guaranteed to 250 lbs., with Chrome trim, colored base, waterproof top
- Sturdy woven fiber HAMPER, PYRALIN top, Chrome trim
- OILED SILK SHOWER CURTAIN, Nautical design
- 4-pc. OILED SILK WINDOW DRAPES with Tiebacks
- CHENILLE BATH RUG, heavy, sturdily woven, fringed, "Nautical" design
- Matching CHENILLE SEAT COVER
- RUBBER BATHTUB MAT (protects foot slipping)

Nautical Design

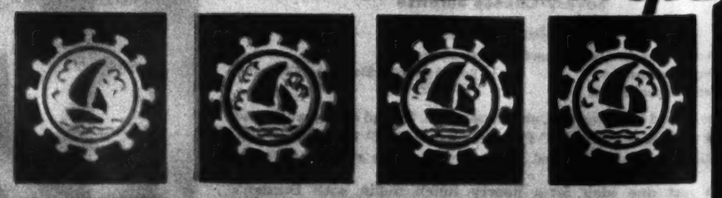

IN THESE LOVELY COLOR COMBINATIONS:

WHITE design with BLUE (illustrated). GREEN, PEACH, ORCHID, BLACK (shown above).

ORDER BY PHONE TODAY—SUNDAY—CALL CHestnut 2280

OPERATOR WILL BE ON DUTY FROM 10 A M TO 5 P M

UNION-MAY-STERN

SARAH & CHOUTEAU
VANDEVENTER & OLIVE

OLIVE AT TWELFTH, ST. LOUIS

806 N. 12th ST.
at FRANKLIN AVE.

UNION-MAY-STERN, 12th and Olive, Sts., St. Louis.

I enclose 25c Down Payment for the 10-Pc. MATCHED Nautical Bathroom Ensemble in color.....at $10 complete. I agree to pay the balance 25c weekly.

NAME .....

STREET .....

CITY .....

☐ OPEN ACCOUNT ☐ CLOSED ACCOUNT ☐ NEW ACCOUNT

12 PAGES IN COLORS IN TWO SECTIONS

ST. LOUIS POST-DISPATCH

FIRST SECTION

ST. LOUIS, MO., APRIL 24, 1938

POPEYE

This comic appears every day in the daily Post-Dispatch

By SEGAR

1938, King Features Syndicate, Inc., World rights reserved

LI'L ABNER

by AL CAPP

Copr. 1938 by United Feature Syndicate, Inc. Tm. Reg. U. S. Pat. Off.—All rights reserved

4-24

Advice fo' Chillun

Copr. 1938 by United Feature Syndicate, Inc.

my hero

Capp

DON'T HAVE TABLE MANNERS LIKE HAIRLESS JOE, THEN YO' MAMMY WILL LIKE YO' MUCH BETTER YO' KNOW. SUBMITTED BY LAURA DICKSON, ANDERSON, S.C.

HORRIFIED- MAMMY AND SIR CECIL CESSPOOL WATCH THE SAVAGE TRIBE OF MUKOY PREPARE THEIR CAPTIVE, PAPPY-FOR THE BLOODTHIRSTY FEAST OF THE HUMAN POHC K'OP!

("YOU MUSTN'T ATTEMPT TO RESCUE HIM!-YOU'D FORFEIT YOUR LIFE, TOO!-IF YOU WON'T THINK OF YOURSELF-THINK OF YOUR CHILD!-HOW WOULD YOU LIKE HIM TO GO THROUGH LIFE AS "LI'L ORPHAN ABNER?")

("YO' IS RIGHT, CESSPOOL-B-BUT AH C-CAIN'T BEAR WATCHIN' 'EM MAKE A "HUMAN POHC K'OP" OUTA P-PAPPY--L-LES GO!")

MUY

MIH WORHT !TOP EHT OTNI

MUY

MUY

L-LISSEN T'THEM HORRIBLE CRIES!-THEY IS GITTIN' LOUDER AN' WILDER, CESSPOOL!

THE FEAST HAS APPARENTLY BEGUN--BUCK UP, YOKUM!

TH' CRIES IS DYIN' DOWN NOW, CESS-POOL!-ALL AH HEARS IS SOFT SATISFIED MURMURIN'---

THAT MEANS THE FEAST IS OVER---

---WIDOW YOKUM.

H-HARDEST THING 'BOUT IT WERE ME HAVIN' T'STAND BY HELPLESS-WHILE TH' MUKOY-D-DID THET T' PAPPY!-IF ONLY AH C'D BUST JUST ONE O' 'EM WIDE OPEN-AH'D FEEL BETTER.

YOKUM! LOOK!

A MUKOY!

A REAL MUKOY!!-THIS IS MAH CHANCE!!

THIS IS FO' KIDNAPPIN' PAPPY!

-AN' THIS-IS FO' SCARIN' HIM OUTA HIS PORE SWEET LI'L HIDE!!

AN'-THIS-IS FO' MAKIN' A HUMAN POHC K'OP OUTA HIM!!!

STAN' UP!!-THAR'S ONE MO' COMIN' T'YO'-FO' GOOD LUCK!-STAN' UP AN' TAKE IT, MUKOY!

B-BUT, PANSY-AH HAIN'T NO REAL MUKOY-AH IS YO' OWN MIZZUBLE LI'L LUCIFER!

B-BUT--I THOUGHT WE SAW YOU BEING SACRIFICED BY THE MUKOY!

TWARN'T ME!-WHILE THEY WAS HOLDIN' ME CAP-TIVE, ONE O' TH' MUKOYS ADMIRED MAH CLO'ES SOMETHIN' AWFUL. HE AXED ME EF HE CD TRY 'EM ON AN' NO SOONER HAD WE CHANGED THAN THEY COME AN' TOOK HIM AWAY.-IT WERE HIM THEY SACREE-FICED WHILE AH EX-CAPED!

WHY, PAPPY, DARLIN'!-AH NEVAH FIGGERED YO' HAD 'NUFF BRAINS T' DO THET!

WAL, PANSY-IT JES' GOES T'SHOW THET THAR IS STUPIDER PEOPLE THAN ME IN TH' WORLD!

WOULDN'T BE SURPRISED EF THAR WAS, PAPPY, ONLY AH NEVAH MET UP WIF ANY THET AH REMEMBERED.

AND SO THE YOKUMS FORGE ON THRU THE JUNGLES, HOME TO DOGPATCH WHERE AN AMAZING EXPERIENCE AWAITS THEM.

by SAUNDERS and WOGGON

4-24

"SO THE MAGIC CARPET SAILED OVER BAGDAD, BEARING THE PRINCE AND PRINCESS"—ARE YOU LISTENING, WAHOO?

UMM-M SURE— ZZZ

WAIT, WAHOO! THERE'S A PERSIAN MARKET PLACE—I WANT TO GO DOWN AND BUY SOME PERFUME!

OKAY, MINNIE! WE SHIFT UM GEARS!

AH-HA, MY FAIR FLOWER, SO WE MEET AGAIN? THIS TIME YOU SHALL NOT ESCAPE!

HORRORS! IT'S THAT VILLAIN THE RAJAH OF RAZ-MAH-TAZ!

WAHOO SHOW YOU UM ONE-TWO PUNCH!

ROW

BAM!

HELP! COME HITHER, MY SLAVES! TO THE TORTURE CHAMBER WITH THIS RED KNAVE!

TO THE BED OF A "THOUSAND SLEEPLESS NIGHTS" WITH HIM!

1-2-3-

GO!

EEOW!

WHY, CHIEF, WHAT'S THE MATTER? DON'T YOU LIKE "ARABIAN NIGHTS?"

UGH! WAHOO BUY UM NEW SOFA TOMORROW!

Reg. U. S. Pat. Off.: Copyright, 1938, by Publishers Syndicate

Chief WAHOO'S JIG-SAW DO-JIGGERS

LAWN ORNAMENT

DRAW WAHOO TO SCALE ON 25 IN. SQUARE PAPER. TRANSFER ON ½ INCH THICK WOOD. CUT OUT WITH JIG-SAW. ADD STAKE IN BACK TO STICK IN LAWN. COLOR AS SAMPLE

MAIL YOUR OWN WAHOO JIG-SAW PLANS TO CHIEF WAHOO IN CARE OF THIS PAPER!

HE'S A DIRECT DESCENDANT OF THE PIED PIPER AND HE'LL LURE THE LITTLE HITCH-HIKER AWAY WITH HIS MAGIC PIPE!

NOV SHMOZ KA POP

HISS-SS

HISS- HOW DARE YOU HISS MY— WOOP

Copr 1938, King Features Syndicate, Inc., World rights reserved

4-24

Gene Ahern

Room and Board

Registered U. S. Patent Office

SWINGING A SLEDGE! HM-M I WONDER WHAT THE OLD KOOT IS UP TO?

I PLANNED TO DO A BIT OF FISHING, MORGAN, AND THIS IS A SCIENTIFIC WAY OF GETTING WORMS FOR BAIT!

HITTING THE STAKE, SENDS A SOUND VIBRATION THRU THE SOIL, WHICH AGITATES THE WORMS AND THEY COME TO THE SURFACE!

THEN ALL I HAVE TO DO; IS PICK UP THE WORMS AND PUT THEM IN A CAN! INGENIOUS, EH, MORGAN?

TOO BAD, JUDGE, YOU CAN'T FIGURE A WAY TO MAKE THE WORMS CRAWL IN THE CAN TO SAVE YOU FROM STOOPING!

I DETECT A TRACE OF SARCASM AND MALICE IN THAT STATEMENT OF HIS! DRAT HIS SNEERING MANNER! FAP! SOME DAY I'LL

WHAT'S THIS? WATER! STRANGE!

SAY, BY JOVE, MAYBE I'VE STUMBLED ON TO AN ARTESIAN SPRING WATER WITH RADIUM ACTIVITY! WHY, I COULD OPEN A HEALTH RESORT! PUFFLES SPA! HM-M

WHY, LOOK AT THAT! IT'S A GEYSER!

HEY!

MY WORD!

YOU DOPE! YOU HAMMERED THAT STAKE INTO A WATER PIPE! GO CALL A PLUMBER! AND WHAT ABOUT THIS GARDEN I'VE GOT ALL SEEDED?

Gene Ahern

ADVERTISEMENT

Willie snubs the Jelly Jar since Mother buys Oh Henry! bar

IT'S TIME FOR Oh Henry! Everybody's Candy Bar! 5¢

CRISP PEANUTS • BUTTERY CARAMEL CREAMY FUDGE • FINE MILK CHOCOLATE

ADVERTISEMENT

TOONERVILLE FOLKS

ST. LOUIS POST-DISPATCH, SUNDAY, APRIL 24, 1938
This comic appears every day in the daily Post-Dispatch

By FONTAINE FOX

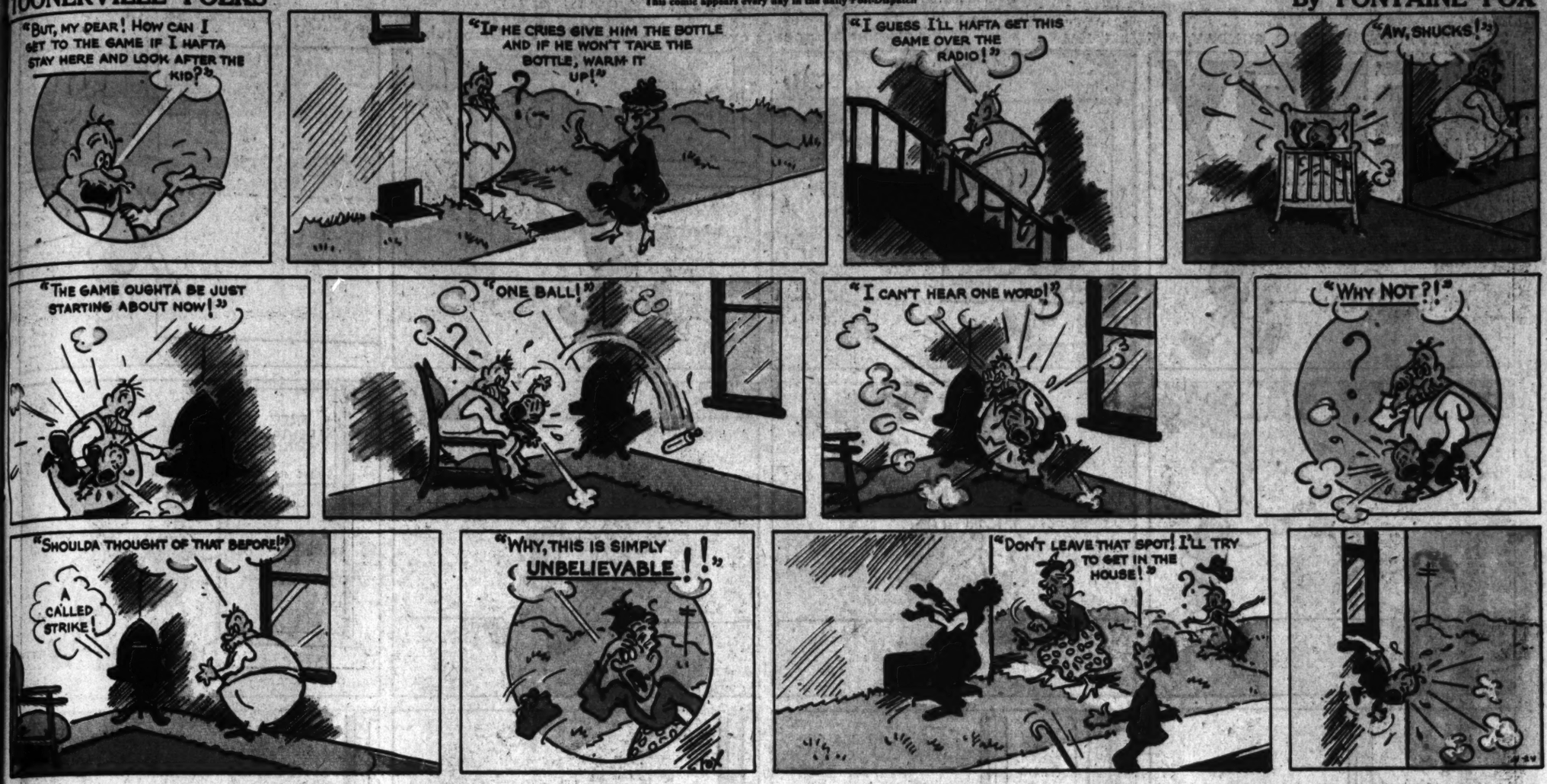

OFF THE RECORD

By ED REED

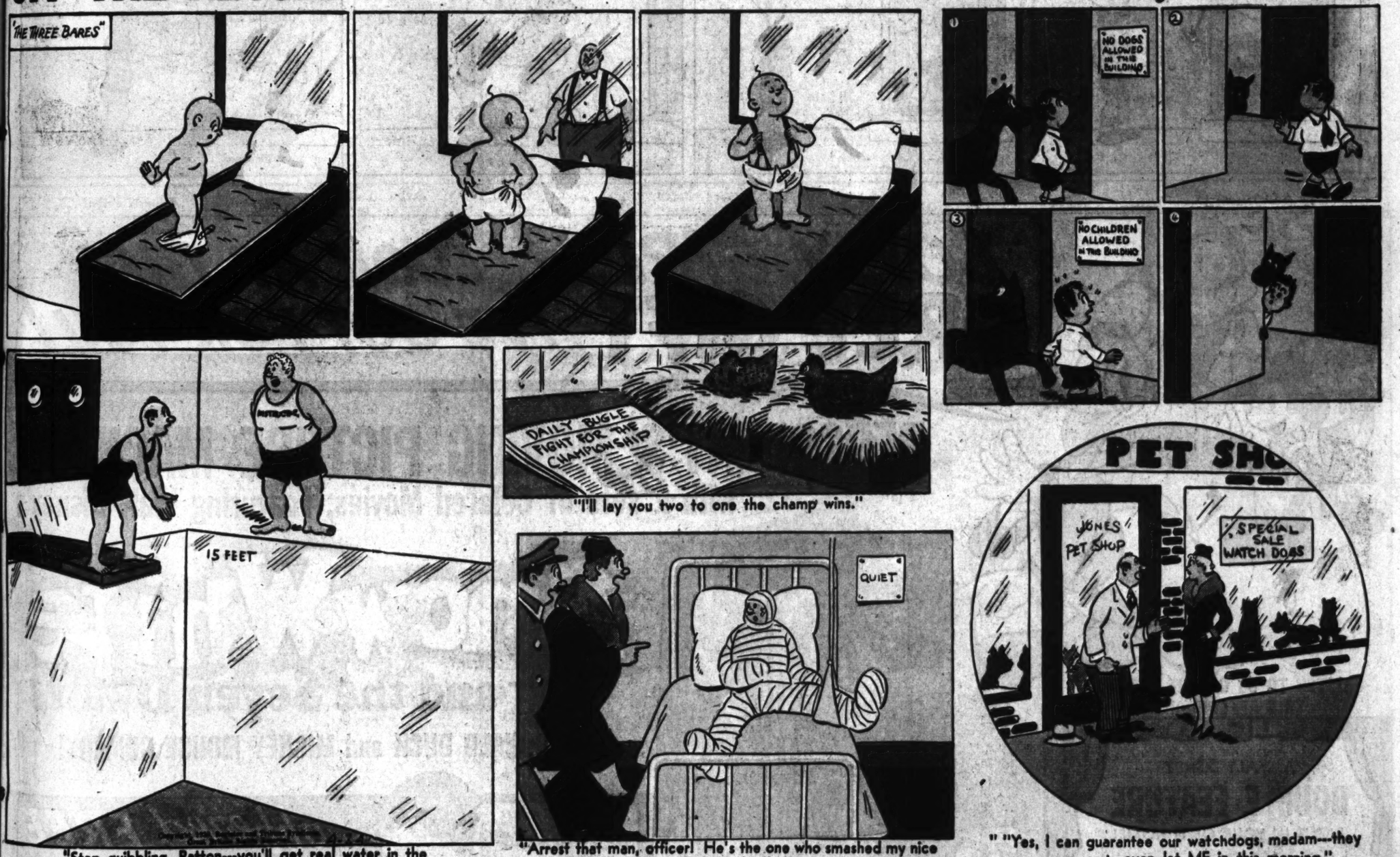

"I'll lay you two to one the champ wins."

"Stop quibbling, Patton---you'll get real water in the second lesson."

"Arrest that man, officer! He's the one who smashed my nice new fender."

" "Yes, I can guarantee our watchdogs, madam---they wont even let ME in this morning."

Advertisement

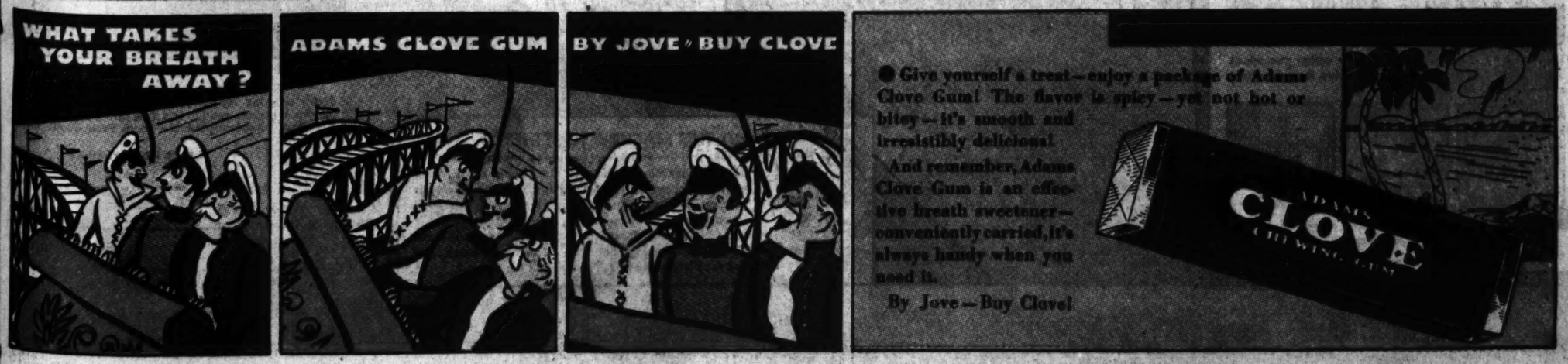

● Give yourself a treat—enjoy a package of Adams Clove Gum! The flavor is spicy—yet not hot or bitey—it's smooth and irresistibly delicious!

And remember, Adams Clove Gum is an effective breath sweetener—conveniently carried, it's always handy when you need it.

By Jove—Buy Clove!

Advertisement

This comic appears every day in the daily Post-Dispatch

HENRY

By CARL ANDERSON

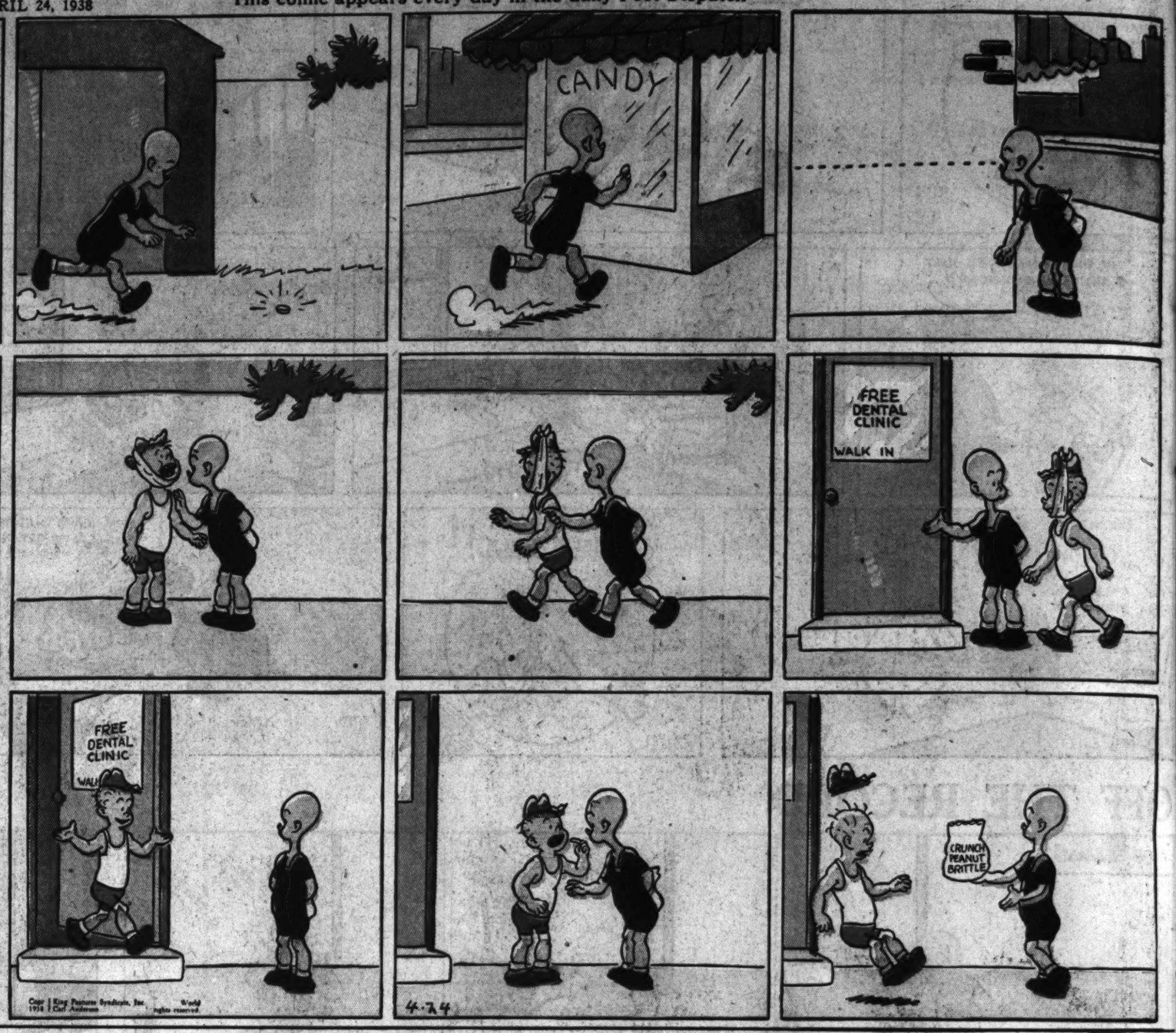

Advertisement

Advertisement

BOYS! GIRLS! LOOK AT THIS
FREE GIFT I'VE GOT FOR YOU!

PEPSODENT'S MOVING PICTURE MACHINE*
with 2 sets of Colored Movies, Featuring Walt Disney's
Snow White and the Seven Dwarfs
Plus DONALD DUCK and MICKEY MOUSE COMEDY!

©1937 WALT DISNEY ENTERPRISES

LISTEN TO US ON THE RADIO THIS AFTERNOON!

A WALT DISNEY
DOUBLE FEATURE
RIGHT IN YOUR OWN HOME!

FEATURE 1 . . . Shows beautiful color action pictures of Snow White and the Seven Dwarfs—taken from the actual moving picture hit of the same name!

FEATURE 2 . . . Stars those two lovable characters, Donald Duck and Mickey Mouse, in a side-splitting four color comedy, taken from one of Mickey's latest moving pictures!

"HEY KIDS! THIS GIFT IS IN A CLASS BY ITSELF... SEND FOR YOURS TODAY!"

offered FREE

* PUT THIS MACHINE TOGETHER! . . . It's loads of fun! Just like an exciting game—so easy any child can do it! The machine is mailed in the form of a flat folder, with all the parts die cut, making it very easy to press out each part. No cutting, no pasting . . . easy-to-understand instructions. . . . The machine is a real beauty, 7½ inches high! Made of cardboard, printed to imitate black metal with nickel trimmings. Set it up . . . turn the crank, and see the pictures move . . . just like on the screen!

THE PEPSODENT CO., Dept. 3709, Chicago, Illinois
Dear Donald Duck:
Please send me my movie machine and two sets of colored movies. I enclose one (1) complete carton from a medium or large size Pepsodent product—Tooth Paste, Tooth Powder or Antiseptic.

PLEASE PRINT PLAINLY

My Name is:.....

My Street Address:.....

City.....State.....

Offer expires midnight May 5, 1938

COMICS

ST. LOUIS POST-DISPATCH

SECOND SECTION

ST. LOUIS, MO., APRIL 24, 1938

This comic appears every day in the daily Post-Dispatch

NED BRANT

By BOB ZUPPKE

DRAWN BY B. W. DEPEW

Copyright, 1938, Register and Tribune Syndicate, Great Britain Rights Reserved.

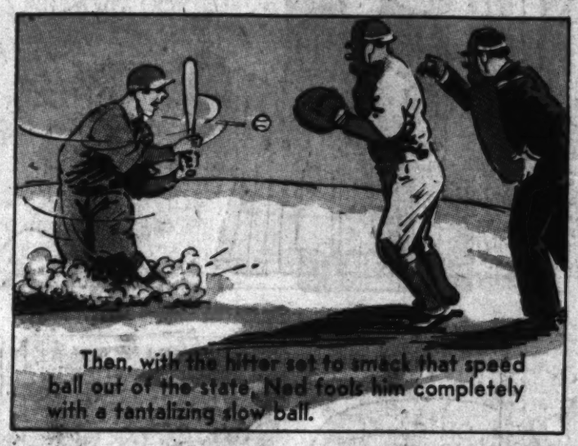

THEY'RE STILL TALKING

About Bonthron's Thunderbolt Finish

You are one of 17,000 shouting fans as Princeton's Bill Bonthron and the great Glenn Cunningham are running a dramatic 1500-meter classic.

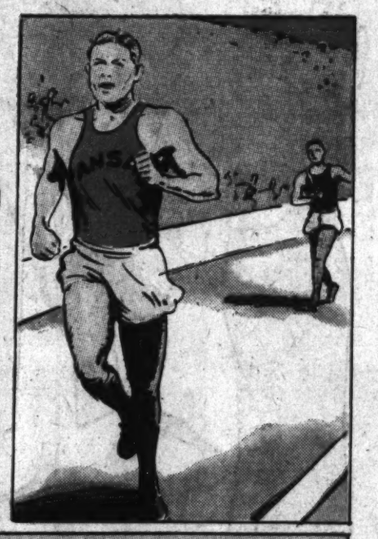

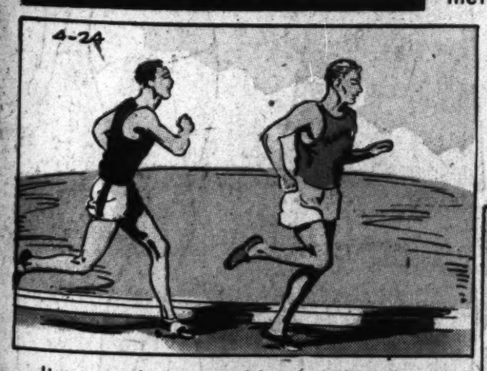

It seems inconceivable that Bonthron, 15 yards behind Cunningham, has a chance to win as he turns on the steam.

But inch by inch along the cinders Bonthron gains, keeps gaining, until he catches the flying Kansan 20 yards from the finish.

And then, with a final unbelievable spurt, Bonthron forges ahead and breaks the tape two feet ahead of the one and only Cunningham!

It was at Milwaukee, Wis., June 30, 1934, that Bill Bonthron smashed all previous records for that distance when he established the unheard of time of 3:48.8 for the race.

Baseball . . . . . by NED BRANT

Playing Firstbase.

For ordinary throws, with plenty of time to get the runner, his heels should be at the inside corners of the sack.

Footwook is extremely essential to the proper play of firstbase. He should be conscious at all times of the location of the bag, so that he can locate it with his foot without looking.

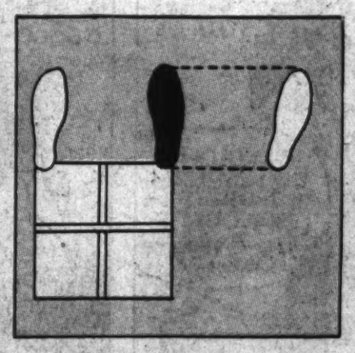

On throws somewhat to his right, he takes a step to the right with his right foot.

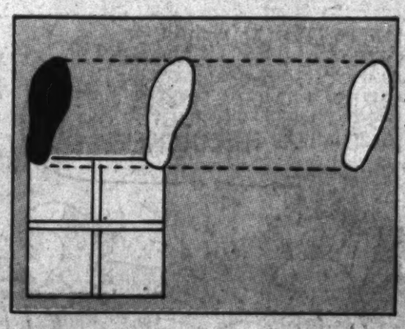

On throws farther to his right, he shifts his left foot to the rightfield side of the bag and then steps far to his right with the right foot. The opposite would be true if the throw were to his left.

If the firstbaseman has to jump for the ball, he should jump so that when he comes down he will land on the base. On close plays, the firstbaseman should reach forward as far as possible toward the thrower. It may mean the decision.

Next Week. . . . . ..Playing Secondbase

National College Fraternities

ΣΠΣ

Sigma Pi Sigma

(Sig-ma Pie Sig-ma)

Founded: At Davidson college in North Carolina, Dec. 11, 1921. It was organized to fill a need for an organization which might bring into closer association those interested in physics.

JANE ARDEN

Reg. U. S. Patent Office

by Monte Barrett and Russell E. Ross

4-24

WHILE JANE WAS STAGING HER FAKE ROBBERY, THE "MAN WITH THE SCAR," NOTORIOUS CROOK, ARRIVED ON THE SCENE—

PUT YOUR PURSE ON THAT TABLE AND TURN AROUND—I'M GOING TO SEARCH THIS PLACE UNTIL I FIND THAT NECKLACE!!

IT WON'T DO YOU ANY GOOD! YOU CAN'T FIND IT IF I CAN'T!

H'M—NOT HERE—AND HE TOLD YOU IT WAS IN THE BANK, EH?

THAT'S WHAT HE SAID!

H'M—I BELIEVE YOU HAVE THOSE JEWELS!

STEP IN THAT ROOM AND TAKE OFF YOUR CLOTHES—I'M GOING TO SEARCH THEM—PUT ON THIS ROBE!

WHAT IF I SHOULD SCREAM?

YOU WON'T! YOU'RE A CROOK TOO—YOU CAN'T BE FOUND HERE ANY MORE THAN I CAN!

YOU'RE RIGHT—I CAN'T AFFORD TO CALL THE POLICE!

NO FUNNY BUSINESS! BRING YOUR CLOTHES OUT HERE AS SOON AS YOU'VE CHANGED! IF THOSE DIAMONDS ARE HERE, I'LL FIND THEM!

THEY AREN'T ON ME—THAT'S THE TRUTH!

LEON IS TIED TOO TIGHTLY TO HELP ME—I'M ON MY OWN—IF ONLY HE DOESN'T THINK TO LOOK IN THAT GLOVE!

HERE THEY ARE—I TOLD YOU I DIDN'T HAVE IT!

I HOPE YOU DIDN'T TRY TO HIDE IT IN THE OTHER ROOM!

SO YOU WERE TELLING THE TRUTH—

I THOUGHT YOU WERE LYING—BUT I'VE SEARCHED THIS PLACE INSIDE OUT—I THOUGHT YOU WERE STILL TRYING TO GET AWAY WITH THE NECKLACE!

I MIGHT HAVE TRIED THAT WITH SOMEONE ELSE BUT NOT YOU—YOU'RE THE ONLY CROOK IN THE WORLD THAT I ADMIT IS AS CLEVER AS I AM!

1938, Register and Tribune Syndicate.
Great Britain Rights Reserved.

LENA PRY

HYAR'S YORE POSSUM, PARSON-RECOMEMBER, YE GITS ONE A WEEK, IF'N YE **DON'T WED LENA UP** T'HET NO 'COUNT SAM'L FUDDY!

DON'T FRET YO'SEF, DAN'L—I GOT A "POSSUM TOOTH"—THE MORE I EATS THE MORE I HANKERS FO' MORE!

OH, SAM'L, YOU'RE A SIGHT FOR SORE EYES!

HUSH YORE SENTIMENTERIN'! DID YE FETCH ANY WHORTLEBERRY TARTS?

LAW, I'M NOT A-TOTIN' VITTLES TO MY OWN WEDDING!

'TWOULDN'T DO NO HARM, HENHUSSY—YONDER'S THE PARSON'S CABIN!

HOW COME YE T'KNOW I HAD POSSUM MEAT? 'TWON'T DO YE A MITE O' GOOD—THAR AIN'T NONE T'SPARE!

WE'RE NOT AFTER POSSUM! WE'RE A-HONIN' TO BE **MARRIED**!

STILL A LEETLE BIT O' THIS CRITTER WOULDN'T DO NO HARM!

?!?!?

MARRIED! HUH! WHAR'S YORE FAMBLY, HENHUSSY? LAND O' GOSHEN, I CAIN'T MARRY NO GAL **YORE** AGE, LESS'N HER FAMBLY'S ON HAND—IT'S **REEDICKERLESS**!

?!

Jane Arden's Wardrobe

CHARLOTTIE MAE KRASNE AND ELSIE SHRY, DES MOINES, IA.

MARY F VALVO, BUFFALO, N.Y.

CLARA STRAVINSKI, PLYMOUTH, PA.

VIRGINIA EMERSON, WHEELING, W. VA.

VIRGINIA HAYNES, CORINTH, MISS.

4-24

JUNGLE JIM

BY ALEX RAYMOND

Registered U. S. Patent Office

UPON HEARING OF JIM'S DISAPPEARANCE, LIL PAYS A VISIT TO LAURA KRANTZ.

YOU SAY THE SHIPPERS WHO HAVE USED JIM ARE KRANTZ, LEE WONG, BRANT AND SMITHERS. HAS BRANT EVER BEEN BOTHERED BY THE GHOST?

NO--HE'S BEEN VERY FORTUNATE. YOU SEE, HARVEY BRANT AND I ARE VERY GOOD FRIENDS--

---HARVEY BELIEVES JUNGLE JIM IS PLAYING AN UNDERCOVER GAME. HE DOESN'T THINK JIM MET UP WITH FOUL PLAY.

LISTEN, YOUNG LADY---TAKE MY ADVICE AND STAY OUT OF THIS!

FIRST YOU ACCUSE ME OF BEING THE GHOST, THEN YOU ASK ME FOR A JOB--WHAT'S THE GAME, SISTER?

JUST THIS, BRANT--JUNGLE JIM DITCHED ME FOR A BLONDE--AND I'M GOING TO GET EVEN!

MEANWHILE, AT LEE WONG'S OFFICE--

I MUST SAY YOUR DISGUISE IS DECEIVING, MR. BRADLEY--YOU SAY YOU WANT ONE OF MY SHIPS TO DROP YOU ON THE BORNEO COAST?

YOU SEE WHY, DON'T YOU? THE GHOST HAS NEVER CONDUCTED A RAID OUTSIDE OF THAT AREA!

4-24

CONTINUED.

Copr. 1938, King Features Syndicate, Inc., World rights reserved.

Flash Gordon

Registered U. S. Patent Office

IT IS THE SENTENCE OF THIS COURT, THAT IN ACCORDANCE WITH THE REGULATIONS ADOPTED BY THIS ORGANIZATION OF FREEMEN, YOU DIE FOR THE CRIMES OF TREASON AND MURDEROUS ASSAULT.

FLASH STEPS DOWN FROM THE BENCH----

IF THE COURT PLEASE. THERE IS NO ONE TO SPEAK FOR THIS MAN. AS YOUR LEADER, AND HIS INTENDED VICTIM, I ASK THE MERCY OF THE COURT. THE WRETCH WAS TEMPTED BY THE RICH REWARD PLACED ON MY HEAD BY MING.

SO THAT'S HOW THEY TELL WHERE EVERYBODY IS! NOW, IF I EVER GET OUT OF HERE!

AFTER FLASH'S PLEA FOR MERCY, RUDUK IS PUT INTO A CELL WHICH OVERLOOKS ZARKOV'S SIGNAL STATION---

A CARELESS GUARD GIVES THE PRISONER HIS CHANCE!

THERE'S GRATITUDE FOR YOU! WARN THE GUARDS AT ALL SECRET EXITS, ZARKOV.

FLASH, THAT PRISONER ESCAPED! HE SMASHED OUR CONTROL STATION!

4-24

BUT THE KILLER HAS OTHER PLANS, AS HE HIDES IN FLASH'S ROOM---

COME ON NOW, FLASH, SO I CAN EARN THAT THOUSAND-MINGOL REWARD FOR KILLING YOU!

NEXT WEEK

SHOT IN THE DARK

Copr 1938, King Features Syndicate, Inc., World rights reserved

BELIEVE VE THOSE WELS!

THEY AREN'T ON ME-- THAT'S THE TRUTH!

be

VIRGINIA HAYNES, CORINTH, MISS.

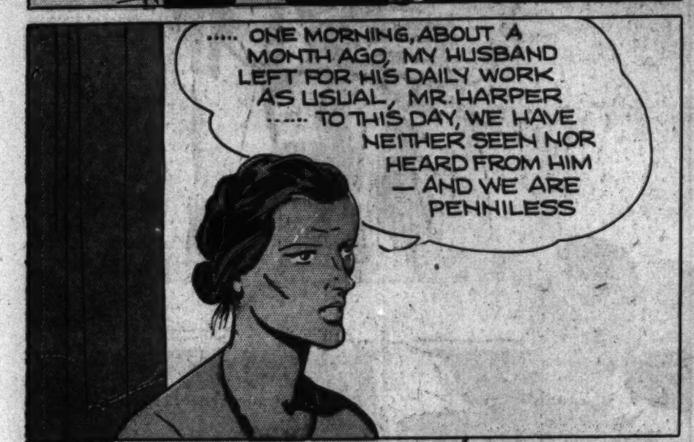

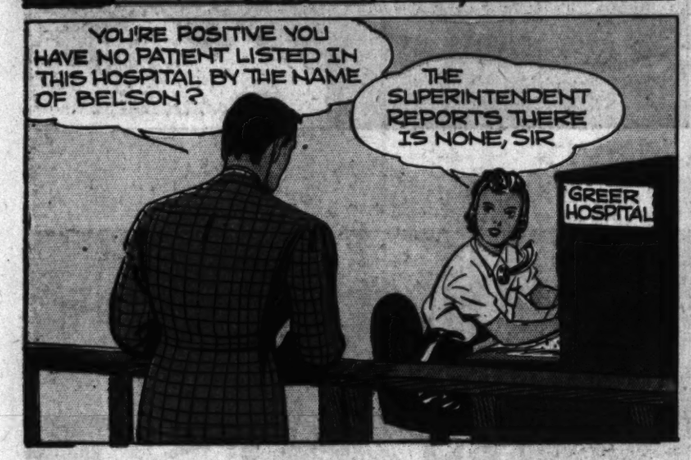

Tim Tyler's Luck

-:- -:- -:-

Registered U. S. Patent Office

By Lyman Young

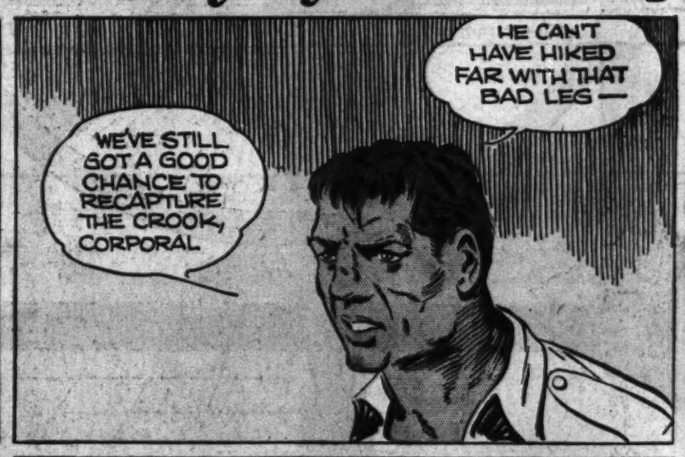

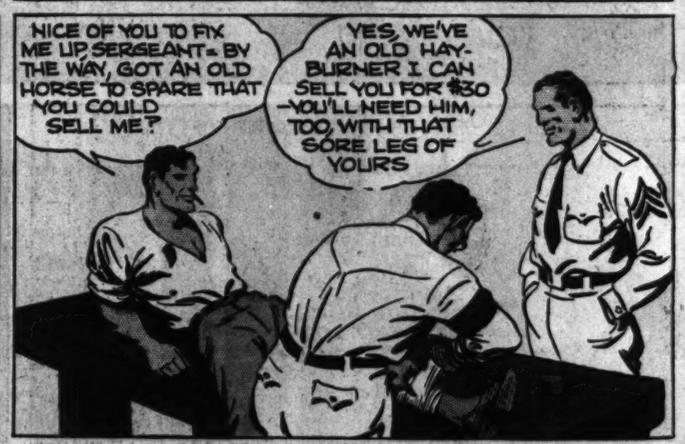

ADVERTISEMENT

HOW BIG DO ALLIGATORS GROW? Up to Fifteen Feet

ALL PEOPLE BIG AND SMALL NEED *ENERGY*. THAT'S WHY WISE FOLKS FAVORITE CANDY BAR IS

CURTISS Baby Ruth 5¢

BECAUSE — IT'S RICH IN DEXTROSE THE SUGAR YOU NEED FOR ENERGY

ADVERTISEMENT

ST. LOUIS POST-

Blondi

Advertise

Blondie

This comic appears every day in the daily Post-Dispatch

Registered U. S. Pat. Off.

By Chic Young

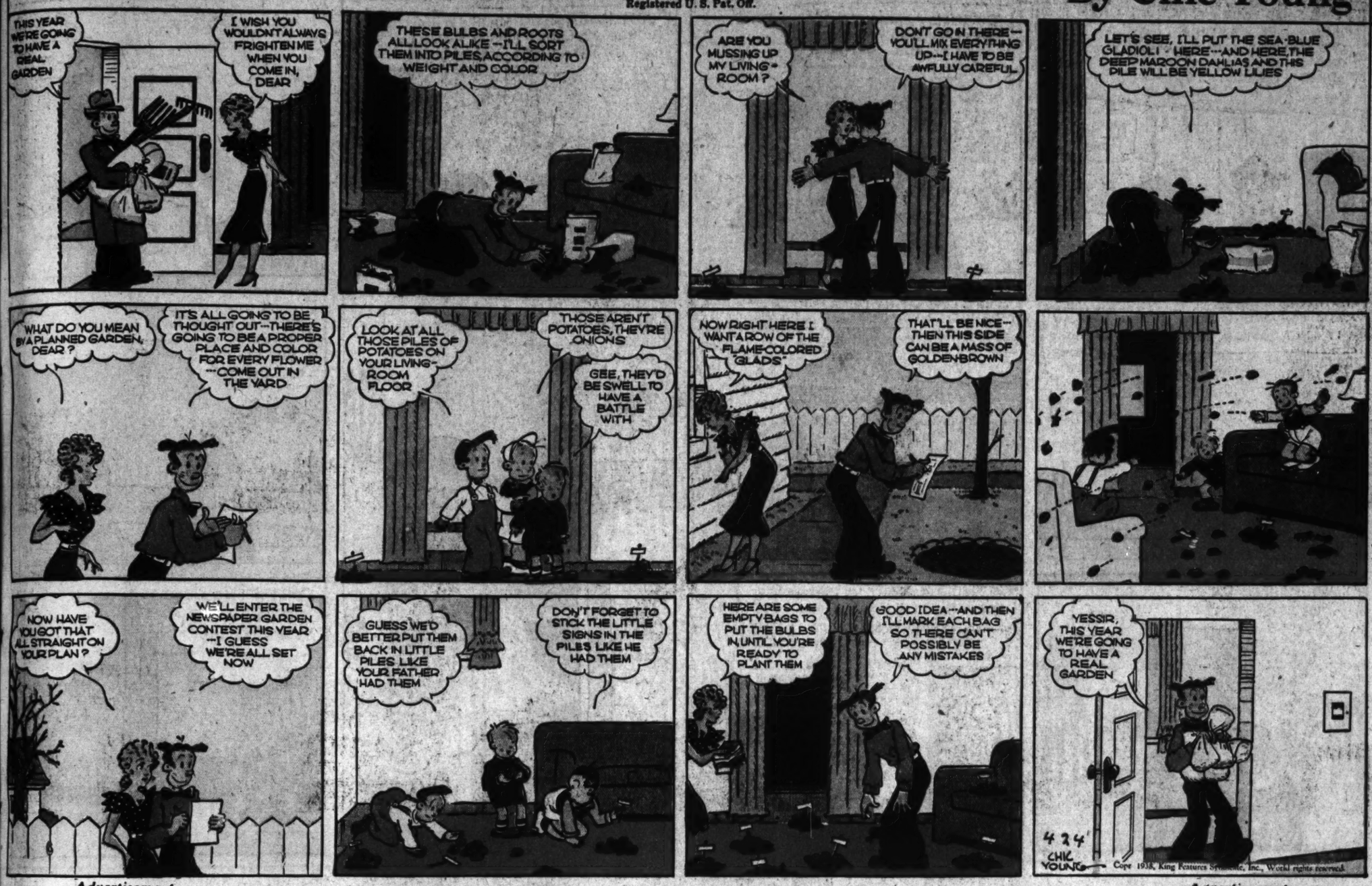

Advertisement

The Newlyweds

Registered U. S. Patent Office

Skippy

This comic appears every day in the daily Post-Dispatch

Registered U. S. Pat. Off.

By Percy L. Crosby

Advertisement

Advertisement

LOVE AND A HOME OF HER OWN

SINCE JEAN LEARNED HOW TO GET RID OF "MIDDLE-AGE" SKIN!

YOU HAVE ALL THE LUCK, JEAN! BORN WITH A SIMPLY GORGEOUS COMPLEXION...YOU MARRY THE TOWN'S MOST PROMISING YOUNG MAN...AND NOW THIS WONDERFUL HOUSE!

THAT'S NONSENSE ABOUT MY COMPLEXION! IT USED TO BE TERRIBLE...DRY, LIFELESS, COARSE-LOOKING. I REALLY HAD "MIDDLE-AGE" SKIN! THEN I TRIED PALMOLIVE...

PALMOLIVE SOAP? HOW COULD IT MAKE SUCH A DIFFERENCE?

BECAUSE PALMOLIVE IS MADE WITH OLIVE OIL...A SPECIAL BLEND OF OLIVE AND PALM OILS, NATURE'S FINEST BEAUTY AIDS! THAT'S WHY IT'S SO GOOD FOR DRY, LIFELESS SKIN. IT SOFTENS AND REFINES SKIN TEXTURE! CLEANSES SO THOROUGHLY, TOO... LEAVES COMPLEXIONS RADIANT!

WELL, I'M GOING TO CHANGE TO PALMOLIVE MYSELF...THEN MAYBE SOME WONDERFUL MAN WILL FALL FOR ME!

IT'S MADE WITH OLIVE OIL! THAT'S WHY PALMOLIVE IS SO GOOD FOR KEEPING SKIN SOFT, SMOOTH, YOUNG!

PALMOLIVE

NO TIME FOR GIRLS!

THAT'S WHAT HE SAID, BUT HIS PALS KNEW BETTER!

WHY SHOULD I BUY A TICKET FOR A DANCE? I DON'T LIKE GIRLS--AND THEY DON'T LIKE ME!

AW, COME OFF THAT, JIM! YOU'D RATE PLENTY WITH THE GIRLS IF YOU'D ASK THE SCHOOL DENTIST ABOUT YOUR BREATH!

JIM, MOST BAD BREATH COMES FROM LITTLE PIECES OF FOOD THAT GET STUCK BETWEEN YOUR TEETH AND DECAY THERE WHEN YOUR TEETH AREN'T CLEANED RIGHT. I ADVISE COLGATE DENTAL CREAM. ITS SPECIAL PENETRATING FOAM REMOVES THESE ODOR-BREEDING DEPOSITS. AND THAT'S WHY...

COLGATE DENTAL CREAM combats bad breath. Its special *penetrating* foam gets into the hidden crevices between your teeth that ordinary cleansing methods fail to reach . . . emulsifies and washes away the decaying food deposits that *cause* most bad breath, dull, dingy teeth, and much tooth decay. Besides, Colgate's soft, safe polishing agent gently yet thoroughly cleans enamel—makes your teeth sparkle!

LATER—THANKS TO COLGATE'S

WELL, IF IT ISN'T JIM THE WOMAN-HATER HIMSELF!

SKIP IT, TED! THEM DAYS ARE GONE FOREVER!

NO BAD BREATH BEHIND HIS SPARKLING SMILE

...AND NO TOOTHPASTE EVER MADE MY TEETH AS BRIGHT AND CLEAN AS COLGATE'S!

LARGE SIZE 20¢ GIANT SIZE 35¢ OVER TWICE AS MUCH

COLGATE RIBBON DENTAL CREAM

Trend of T

Stocks easy. Bond
Foreign exchange
steady. Wheat lo

VOL. 90. NO. 2

REBEL AR FIGHTIN STRAIGH TERUEL

Three Offensives Way Along 1 Front Shaped Lik Dipper Near M nean Coast of Sp

LOYALISTS STRO NEAR ALBO

There, Insurgents F Shells and Make fantry Attacks They Are Able to Hill Position.

By the Associated Press.

HENDAYE, France, A The intensity of the ins tack increased today alon mile battlefront zig-zaggin Eastern Spain from Ter Mediterranean near Alca vert.

Offensives from three co-ordinated the operatio surgent forces on the rec nant Teruel front, wi troops moving south a coast toward Castellon a cia.

Insurgent strategy appe to straighten the line c Teruel with the coast. At pre curves in the shape of a great per, northeast from Teruel to n, across to Morella and to Albocacer, to form bowl. From Albocacer e ola de Chivert and the handle.

Although Government was reported to be negl tween Albocacer and the miles to the east, Gen. Franco was thought to b tively holding back his forc coastal road to Castellon to prevent them from over-extended and subjec danger of a Government attack.

The strongest Governme force was reported in the Valgancha region, northw Albocacer on the line to Mor area dominates Albocacer stitutes a serious threat t surgent flank.

In this region the insurge able to advance only after artillery preparation and with difficulty. They shells into one Governme sition. Then it was nec make four infantry attac the insurgent red and go could be planted on top of

Violent rain storms ham insurgent campaign a pushed through mountain which Government militia almost from the start of war 22 months ago.

Cavalry and infantry u Gen. Jose Varela me combed the San Just Mou the Aliaga region, cleanin 600 Government soldiers reds said were surround Aliaga fell Saturday.

Battle lines extending Ebro River through west lonia to the French borde pinching Catalonia off fro of Government Spain, changed.

Rebel Planes Drop Leafle "Surrender or Die

By the Associated Press.

BOURG-MADAME, Fra 23.—Spanish insurgent planes flew today over Valley—the route to the Government's vital front Puigcerda—dropping leafl ing the population to "sur die."

Militiamen marching d valley to defend three trenches north of Seo against the insurgent adva the border tore up hundr pamphlets but thousands hands of peasants. Seo d 25 miles west-southwest cerda.

Three insurgent plane pamphlets around Alp, a nest air base for the front, four miles southwes cerda.

Air Raid Alarm Halts Sh Bombagway Film in Bar

By the Associated Press.

BARCELONA, April 2 first showing here of th picture which Ernest He American writer, helped on the Spanish civil war yesterday by an air raid a as bombing scenes we shown on the screen.

The reels were stoppe hour. The picture, "The Earth," was being shown audiences of Government